9 PARTS—82 PAGES

Part. 1—News. 2—Sports. 3—Rotogravure. 4—Comics. 5—Color Section. Part. 6—Hints. 7—Society, Drama. 8—Editorials, 9—Want Ads.

The Chicago Sunday Tribune.

THE WORLD'S GREATEST NEWSPAPER

FINAL EDITION

VOLUME LXXVII.—NO. 32 (COPYRIGHT, 1918, BY THE TRIBUNE COMPANY.) AUGUST 11, 1918. A * * PRICE SEVEN CENTS IN CHICAGO AND SUBURBS. ELSEWHERE TEN CENTS

FOE FLEEING; 30,000 TAKEN

SERVANT OF U.S. FORCED OUT BY GERMAN BLOOD

Letters Show Paul Warburg Victim of War Spirit.

Washington, D. C., Aug. 10.—Letters which were exchanged between Paul M. Warburg and President Wilson at the time of the resignation of the former after four years of faithful service as member of the federal reserve board show the difficulties which are faced by loyal citizens of this country who are of German birth or extraction.

Mr. Warburg was born in Germany, but during the four years of 1914 to 1918 gave his entire time and ability to the service of the country, sacrificing his connections with many of the most important financial houses of New York in order to do so.

Reason for Asking Relief.

In his letter he says that he asks relief from the reserve board duty because "certain persons have started an agitation to the effect that a naturalized citizen of German birth, having near relatives in German public life, should not be permitted to hold a position of great trust in the service of the United States."

The president in replying and consenting "only because I read between the lines of your generous letter that you yourself will feel more at ease if you are left to serve in other ways," declared that Mr. Warburg's service had been most satisfactory.

Letter from Warburg.

Mr. Warburg's letter, which was sent to the president on May 27, was as follows:

"On Aug. 9 my four year term of office as a member of the federal reserve board will expire. I do not know whether or not under the constant burden of grave and pressing decisions you have reached the point where you wish to deal with the question of naming my successor, or whether or not you contemplate having me continue in this work. Nor would I presume to touch this question were it not that I am in that, in consequence of recent occurrences, it has become one of politics rather than of personalities.

Brothers Are German Bankers.

"Certain persons have started an agitation to the effect that a naturalized citizen of German birth, having near relatives prominent in German public, should not be permitted to hold a position of great trust in the service of the United States. (I have two brothers in Germany who are bankers. They now naturally serve their country to the utmost of their ability as I serve mine.)

"I believe that the number of men who urge this point of view are small at this time. They probably have not a proper appreciation of the sanctity of the oath of allegiance or of the oath of office.

"As for myself, I did not take them lightly. I waited ten years before determining my action, and I did not swear that 'I absolutely and entirely renounce and abjure all allegiance and fidelity to any foreign potentate, and particularly to Wilhelm II., emperor of Germany,' etc., until I was quite certain that I was willing and anxious to stake my lot unqualifiedly and without reserve with the country of my adoption and to defend its aims and its ideals.

Tried to Do Full Duty.

"These are sad times. For all of us they bring sad duties, doubly hard indeed for men of my extraction. But, though, as in the civil war, brother must fight brother, each must follow the straight path of duty, and in this spirit I have endeavored to serve during the four years that it has been my privilege to be a member of the federal reserve board.

"I have no doubt that all fair minded and reasonable men would consider it nothing short of a national disgrace if this country, of all countries, should condone or endorse the attitude of those who would permit the American of German birth to give his all, but would not trust him as unreservedly and as whole heartedly as he, for his part, serves the country of his adoption.

"Unfortunately, however, in time of war we pass not always count upon reasoning. It is only too natural that in our casualties grow bitterness and indiscriminating suspicion will assert themselves in the hearts of in-

(Continued on page 8, column 3.)

THE SALVATION ARMY

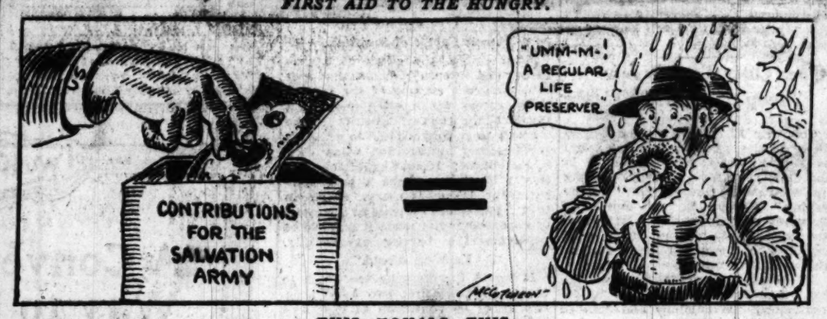
[Copyright: 1918: By John T. McCutcheon.]



"FOLLOW ON! FOLLOW ON!"



FIRST AID TO THE HUNGRY.



THIS—EQUALS—THIS.

Real Estate News may be found on page 18 of the Classified Ad Section in today's issue.

BOTTLE SOLVES CYCLOPS CASE, OR IS IT JOKE?

Baltimore, Md., Aug. 10.—[Special.]—A bottle containing either the explanation of the mysterious disappearance of the United States collier Cyclops some months ago or a grim practical joke was found yesterday, where it had floated ashore at quarantine station, by Frank Riston of this city.

The bottle, which was tightly corked, carried a paper on which was written with a blue crayon pencil the following message:

"Captured by German submarine off the coast of Virginia. Our ship, Cyclops." It was signed either "Rumman" or "Rummon, Chicago."

The message was scrawled on a strip of the waxed paper usually found in packages of tobacco.

ENDS HIS LIFE IN INVALID CHAIR

In the wheel chair he had occupied for twenty-eight years, Neil McNally, a paralytic patient at the Chicago Home for Incurables at 5534 Ellis avenue, was found dead yesterday near Fifty-ninth street in Jackson park. He was missed from the hospital Friday and the superintendent, F. D. Mitchell, believes that he wheeled himself to the park. Many automobiles and pedestrians passed McNally yesterday, but they thought he was asleep. A Hyde Park station policeman discovered he was dead. A bottle containing poison was found beside the chair. He was 41 years old and had been paralyzed in the lower limbs since he was 13.

Million Swiss Watches Ordered for Pershing Men

GENEVA, Aug. 10.—The headquarters of the American expeditionary forces in France has ordered 1,000,000 watches from Swiss firms for the use of the American troops operating in France.

FUNERAL PARTY IN AUTO CRASH; 1 DEAD, 5 HURT

Rounding Street Car, Machine Hits Another Head-On.

One woman pallbearer was killed yesterday and four other women and a man were injured so badly that they are in the Cook county hospital as the result of a funeral automobile colliding head-on with a Crawford avenue street car. The women were returning from the burial of Mrs. Anna Lipman, 1320 West Twentieth street.

The accident occurred near the bridge over the north branch of the river on Crawford avenue, when Edward Bartencik, chauffeur, tried to run around a street car on the wrong side, meeting another one coming at high speed.

The casualty list is as follows:

DEAD.

Mrs. Mary Budilovsky, 35 years old, 1845 South Throop street, skull crushed and internal injuries.

INJURED.

Mrs. Lena Linhart, 42 years old, 1341 West Nineteenth street, skull fractured and internal injuries.

Mrs. Mary Scandalia, 1343 West Nineteenth street, skull fractured and internal injuries.

Mrs. Magdalena Waglovski, 40 years old, widow, 1708 South Racine avenue, skull fractured and many bruises.

Mrs. Mary Brennan, 29 years old, widow, 5320 West Twenty-fifth street, skull, nose, and jaw fractured.

Edward Bartencik, 2021 Throop street, driver of the auto; one eyeball gouged out and many bruises.

Wagon Blocked Street

All of the injured were taken to the Cook county hospital after they had been given temporary assistance at the Chicago Tuberculosis hospital. The accident, according to eyewitnesses, resulted from a wagon blocking the street at the right side of a south bound Crawford avenue car.

Unwilling to delay, the driver of the machine dashed around the car to the left. The impact was so great that the auto was demolished and the north bound street car derailed. One of the women was hurled through the front of the car, breaking the windows and landing on the platform.

Driver Against Car.

Bartencik was thrown upward and almost on top of the street car, striking it and bounding to the ground. The police said last night that when he is able to be removed from the hospital he will be arrested.

The wrecked automobile belonged to Anton Linhart, an undertaker at 1344 West Nineteenth street, and husband of Mrs. Lena Linhart, whose skull was fractured and whose injuries may be fatal.

Mrs. Lipman was president of the American Banner club, a neighborhood social organization, and Mrs. Linhart is secretary. All of the other injured women are members. It was said late last night that Mrs. Linhart, Mrs. Brennan, and Mrs. Waglovski are all so seriously injured that they may die.

THE WEATHER.

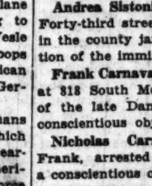
SUNDAY, AUGUST 11, 1918.

Sunrise, 5:34 a. m.; sunset, 7:56 p. m. Moon sets at 9:47 p. m.

Chicago and vicinity—Unsettled Sunday, probably a thunder shower; Monday probably fair and not so warm; moderate southerly winds Sunday.

Illinois — Unsettled weather Sunday, probably thunder showers in north and central portions; Monday partly cloudy; not so warm in north and central portions.

TRIBUNE BAROMETER.



TEMPERATURE IN CHICAGO. (Last 24 hours.)

MAXIMUM, 6 P. M. 91

MINIMUM, 5 A. M. 70

3 a. m.	70	11 a. m.	76	7 p. m.	90
4 a. m.	70	Noon	79	8 p. m.	88
5 a. m.	70	1 p. m.	80	9 p. m.	86
6 a. m.	70	2 p. m.	80	10 p. m.	84
7 a. m.	71	3 p. m.	86	11 p. m.	84
8 a. m.	73	4 p. m.	88	Midnight	83
9 a. m.	75	5 p. m.	90	1 a. m.	81
10 a. m.	74	6 p. m.	91	2 a. m.	79

Mean temperature for 24 hours; 80.5; normal for the day, 72; excess since Jan. 1, 201 degrees.

Precipitation for 24 hours to 7 p. m., .25 inch. Excess since Jan. 1, .57 inch.

Highest wind velocity, 15 miles an hour, from S. W. at 6:20 p. m.

Relative humidity, 8 a. m., 85; 8 p. m., 55.

For complete weather report see part 2, page 3.

YANKEES FIGHT BITTER WAY UP VESLE SLOPES

Push On in Inferno of Fire North of Fismette.

BY FRANK J. TAYLOR.
(United Press Staff Correspondent.)

WITH THE AMERICAN ARMIES IN FRANCE, Aug. 10.—[Night.]—American troops advanced in force from Fismes today and after capturing Fismette began pressing northward up the steep slope of the Aisne-Vesle plateau.

Their advance was made in the face of Prussian counter attacks of the most savage character and was accompanied by fierce close range fighting.

The counter attacks were so ferocious as to cause the belief among American officers that the enemy may be attempting to prevent the capture of some long range gun north of the American sector.

Intense fighting was in progress during the day all along the railroad on the north bank of the Vesle. The Americans encountered enemy infantry in great strength and numerous machine gun nests on the Vesle slopes.

Drench Foe With Shells.

The Americans concentrated the most intense barrage possible upon this area, partially destroying German dugouts, intrenchments, and strong points.

Both artilleries are concentrating on the river valley between the highlands to the north and south.

German airmen are exceptionally aggressive, trying to prevent all allied observation. While seeking out a particular German gun yesterday, American aviators brought down two Boche battle planes.

Block Attacks Along Vesle.

WITH THE AMERICAN ARMY ON THE VESLE FRONT, Aug. 10.—[By the Associated Press.]—In attempting to dislodge the French and the Americans from positions from north of the Vesle river on both sides of Fismes, the Germans launched repeated counter attacks which began just before dark Friday night and continued until Saturday morning.

There was desperate fighting in the region of Fismette, where the German attacks were repulsed by the Americans who were clinging to the outskirts of the village.

In the region of Bazoches, the Germans made several vicious attacks, but the allies successfully fought them off.

Beat Off Hun Flyers.

The Germans began with airplane attacks, the aviators attempting to bomb infantrymen north of the Vesle and bridges over which other troops were passing. French and American anti-aircraft guns beat off the German flyers, however.

Just after dark the Germans launched an artillery attack which steadily increased in volume until nearly daylight, when the Franco-Americans counter attacked with such force that the Germans were forced to lessen the volume of their fire.

During the night the Germans attacked Fismette three times and once after daylight Saturday.

From the region southeast of Braisne to Fismes, the Franco-Americans put down such a terrific barrage that the Germans were stopped. Saturday morning the Teutons started another attack along the same line, but heavy artillery quickly checked this assault. The enemy used much gas in an attempt to dislodge the Americans from Fismette. Infantrymen plentifully supplied with machine guns also made futile attacks.

Foes Fight Americans Hard.

Whatever may be the ultimate intentions of the Germans, they have methodically thought out the problem of defending the heights north of the Vesle and are strongly discouraging all efforts to approach them.

The Germans doubtlessly encouraged the Americans with the idea that Fismes had been abandoned, because when the Americans entered the town they ran up against a liberal supply of machine gun nests. But as the enemy discovered at Seicheprey (east of St. Mihiel), it is one thing to get the Americans into a trap and another thing to get them out of it. The Germans in the end had the most unpleasant recollections of Fismes.

With Fismes occupied, the struggle for the valley began. The American crossing of the Vesle was a fine piece of work and coolly performed under searching enemy fire.

ROYE CAPTURED, LONDON HEARS; MORE PRISONERS

LONDON, Aug. 10.—The Weekly Dispatch declares it learns from well informed sources that the British offensive has netted 35,000 prisoners and that Roye has been captured. The paper declares Gen. von Hutier's army is in full retreat to the Somme.

BY FREDERICK A. SMITH.
[SPECIAL CABLE TO CHICAGO TRIBUNE.]

WITH THE AMERICAN ARMIES IN FRANCE, Aug. 10.—Nine American planes this afternoon encountered twelve Boche machines north of Fismes. Five German planes gave battle against an equal number of Americans. Lieut. Walter T. Avery of Columbus, O., who downed Winkopf, the famous German ace, in Avery's first flight across the lines some time ago, was in the battle today and reports getting his man. Harold H. Buckley, a Massachusetts boy, also sent down a Boche.

POLICE, TRAILING CARL LODI, FIND ANARCHIST NEST

'Red' Newspaper Plant Also Unearthed in Raid.

Chicago police, following last night the trail of Carl Lodi, known to them as the sweetheart of "Linda José," the "dynamite girl," long held incommunicado by government officials, unearthed a nest of Chicago anarchists.

In a raid on a loft on the third floor of 818 South Morgan street they made two arrests, discovered the plant of an anarchist newspaper, the successor to the one whose editors are blamed for the Haymarket massacre; found arms and a complete ignition bomb.

Four men, two of whom were already in the county jail, and two others, who were arrested last night, are accused by them of being members of the anarchist gang, known as the International Propaganda group of anarchists.

Four Men Accused.

These four are:

William Judin of 1024 East Forty-third street, already under arrest in the county jail for conducting a lottery and faking a deportation charge.

Andrea Sistoni, also of 1024 East Forty-third street, also under arrest in the county jail, charged with violation of the immigration laws.

Frank Carnavalis, arrested last night at 818 South Morgan street, member of the late Dan Wallace's group of conscientious objectors.

Nicholas Carnavalis, brother of Frank, arrested with him and also a conscientious objector.

Edited from Jail.

All are charged with having conducted a disloyal newspaper, the Social War Bulletin, which the police say is the successor of the old Alarm, the publication blamed for the Haymarket riots.

From evidence obtained last night, the police are of the opinion that this paper has been edited from the county jail ever since Judin and Sistoni were arrested. Judin is believed to have been the principal editor, and letters found in the newspaper plant indicated that he had sent articles to be published since his arrest.

These articles denounced the government of the United States, declaring that America was no longer a free country and suggesting means to correct conditions.

The prisoners captured last night are being held to be questioned by Hinton G. Clabaugh's men today.

Oak Park Must Get On Without Sunday Movies

Oak Park must continue to do without moving picture shows on Sundays. F. A. Pringle, village attorney, wrote an opinion that the village board's order preventing the showing of motion pictures was valid and would be supported by the Supreme court. Discussions for and against the measure were attended Friday night by nearly 200 citizens of the village. The theater managers announced that the younger element were going to other villages in the vicinity on Sundays as a result of the ordinance.

ALLIES WIN MONTDIDIER; CUT CHAULNES, RAIL BASE

Germans Forced Out of Amiens Salient on 50 Mile Front; Battle Spreading; Yanks Help British

LONDON, Aug. 10.—The famous Picardy salient, which six months ago threatened to split the allied armies and inflict a German peace on the world, is fast becoming the graveyard of the kaiser's hopes.

The huge bulge is melting away before the combined onslaught of British, French, Australians, Canadians, and Americans under the leadership of Field Marshal Haig.

The allied drive, begun Thursday morning over a meager front of less than twenty miles, between Morlancourt and Hargicourt, has grown to a width of more than fifty miles, extending in an irregular line from Albert to Oise.

Battle Spreading North to Arras.

Reports received today stated that the fighting is spreading northward toward Arras and eastward toward the Oise. When it will have reached those points the battle will present a front of nearly seventy-five miles.

Fifteen miles north of Arras is La Bassee, the southern extremity of the Flanders salient. Approximately the same distance east of the Oise is Soissons, the western extremity of the Aisne-Vesle front.

The allies, according to the latest reports, have penetrated to Chaulnes in the center of their Picardy attack. This town is twelve miles east of Hangard, where the assault began. Moreuil, Rosieres, Ressons-sur-Matz, Morlancourt, and scores of lesser towns have been recaptured.

Montdidier has fallen to the French and Albert is in imminent danger. Nesle, Roye, Lassigny, Bray, and even Peronne are threatened.

Cut Off Germans' Biggest Rail Base.

Important German lines of communication have been cut. French troops by entering Chaulnes captured the biggest German rail base in the salient. Other important rail points are under bombardment by artillery and airplanes. The enemy retirement within the salient is reported to be greatly congested, and great numbers of men and huge quantities of material are being cut off.

The total of German prisoners was officially placed at 24,000 today, but unofficial estimates were as high as 30,000. More than 400 cannon have been captured.

In their smash forward the allies have torn to pieces eleven German divisions. Some of these are in such condition that they can be of little use to the German command for a long time to come, and probably some of them can never be reformed.

The allied casualties, it is reported, are not more than 6,000 for the three days, less than a quarter of the number of prisoners so far counted. This remarkable situation is believed to be due to the refusal of the Germans to counter attack. At every point they have contented themselves with fighting rear guard actions, except at Morlancourt, where they held up the left wing of the allied advance in the early fighting.

Yankees Help British Drive Forward.

It was at Morlancourt that the first Americans were employed. Co-operating with the British, they helped capture the village and the heights to the southward and held them against counter attacks. They also took Chipilly Spur, north of the Somme, and continued to advance. It is reported that one division (27,500 Americans) were in the fighting at this point.

The main battle front now apparently runs from Albert southeastward across the Somme through Proyart to Chaulnes, southward to Fouquescourt, to the east of Le Quesnoy, where it joins the French left wing northwest of Roye.

The advanced French front runs in front of Audichy, Laboissiere, and Fiscamps. During the day the French extended the action twelve and one-half miles to the southeast toward the Oise river, driving the German left wing out of Rollot, Orvillers, Sarrel, Ressons-sur-Matz, Couchy-les-Pots, La Neuville-sur-Lessons, and Elincourt. With Chaulnes lost to the Germans, the enemy is reported retiring to the Noyon-Nesle canal.

How Enemy Is Being Trapped.

BY WILLIAM PHILIP SIMMS.
[United Press Staff Correspondent.]

WITH THE BRITISH ARMIES IN FRANCE, Aug. 10, 8:35 p. m.—Under pressure from English, Canadian, Australian, French, and American troops the German retirement continued today all along the Picardy line.

Both Gen. von der Marvitz and Gen. von Hutier are throwing into rear guard action odds and ends of troops, wherever they can scare them up, in order to gain time.

The French are in Montdidier, pushing eastward and northward from the bottom of the salient. They have entered Chaulnes, the important railway base of the German salient.

Storming the desperately defended positions north of the Somme, the Americans and British secured the whole series of objectives within fifteen minutes after the commencement of the attack. After taking Morlancourt and the heights to the south the Anglo-Americans

stormed Chipilly spur and were advancing eastward along the ridge between the Ancre and the Somme as this was written.

The allies are nearing the Somme crossing south of Peronne, which may furnish only a brief respite for the being Germans.

The Canadians and Australians, blasting their way through the center, have captured Bouchoir, only six miles from Roye, and also have taken Folies, Beaufort, Warvillers, Vrely, Rosieres, Meharicourt, Rouvroy, and Lihons. The latter is only two miles west of Chaulnes. They pushed their patrols into Proyart and Rainecourt, advancing their lines more than three miles in brilliant fighting. Among their prisoners is a complete divisional staff.

Two Armies Badly Mauled.

Crown Prince Rupprecht's entire second and eighteenth armies already are badly mauled. The German losses are conservatively estimated at between fifty and sixty thousand. Personally I believe that 400 guns is the lowest possible estimate of captured artillery.

Prisoners believe the Germans will be unable to hold the line from Noyon to Peronne, along the Somme and the canal, toward which they are retreating. Field Marshal Haig is too close behind to permit any organized resistance there.

Allied airmen continue to harass the disorganized enemy, whose confusion behind the lines as they retreat is almost indescribable, while our artillery is pounding them everywhere.

Guns, howitzers, and field pieces up to eight inches and larger were taken intact, either still in position or overturned in the roadside gullies, with their gun limbers nearby in the ditches, because the allied cavalry, supported by whippets, tanks, and armored cars, were at the Germans' heels. Lorries loaded with artillery maps and other headquarters documents and material were left in the road, their drivers being killed or captured by the cavalry.

One car penetrated a town and set fire to a train. Another headed off and killed an aviation officer trying to escape in his automobile. The automobile was captured.

Airmen reported the roads in the region of Roye and Nesle packed with troops retiring eastward. It was learned from prisoners that German officers made desperate efforts to rally their men wherever they assembled, even in an handful, to make whatever resistance was possible, principally by fighting from machine gun nests.

Cavalry Charges Battery.

These were easy pickings for the whippets, which bore down rapidly, firing their machine guns as they went. The men who ran were killed and those who resisted were ground into the earth, staining the sides of the whippets with blood. Surrender was the only alternative.

In places the Germans fought stubbornly. One battery of field guns, firing point blank and somewhat damaging the tanks, was charged by cavalry with drawn sabers. The gun crews were killed or captured.

Cavalry charging past Beaufort encountered a German officer frantically waving his hands and shouting: "Don't enter the village. It's brigade headquarters." The officer was taken prisoner and the cavalry dashed into the village and killed some and captured others of the brigade staff officers, including the brigadier general.

Farther north armored cars penetrated huts which were serving as corps headquarters. Many staff officers were killed.

Vast quantities of ammunition on the ground—greater than the number of German guns warranted—indicated that some of the artillery was being used elsewhere, perhaps supporting the sorely pressed crown prince.

Rupprecht's reply to Haig's artillery was rather feeble. The stiffest resistance was on the extreme flanks. The British had some difficulty north of the Somme. The French met stubborn opposition eastward of Moreuil, and crossing of the river proved difficult. The Germans held Grenonville wood, atop the ridge, on the eastern bank, between Moreuil and Plessier, and they made the valley sizzle with machine gun bullets.

French Storm Ridge.

The French attacked once and were forced back. Their second attempt won the ridge and wood. French cavalry poured through the opening, quickly joining up with British cavalry operating down the Amiens-Roye road past Mezieres toward Lequensel, which held out for a day.

French and British troops are cooperating beautifully. Comparatively few allied dead have been found on the battlefield. Conservative observers say there are ten German dead to one ally. But apparently neither side suffered as much as in some other battles.

The allies' advance was too rapid to allow the enemy much accurate shooting, save in spots, and the Germans ran too fast to be caught in the creeping barrage in great numbers. But there have been heavy German casualties.

Many prisoners seemed pleased at being captured. They whistled and shouted welcomes to new batches arriving at the cages. Others were greatly depressed, appearing to believe that this is the beginning of the end.

They evidently do not think that Hindenburg will ever be able to resume the offensive. Signs of a withdrawal from other salients on the British front might tend to confirm this belief.

YANKS IN HARD BATTLE

WITH THE BRITISH ARMY IN FRANCE, Aug. 10.—[By the Associated Press.]—The Americans and British have now advanced beyond their objectives north of the Somme. The whole of the Chipilly spur is now in their possession after fighting of the most desperate character.

The casualties of the Americans were not more than was to be expected considering the bitterness of the fighting.

[One division of Americans is engaged north of the Somme, according to London dispatches. There are 27,500 men in an American division.]

Race to Get Into Fight.

Details of the brilliant battle which the Americans and British fought for the spur are now available. In order to go over the top at the appointed time yesterday afternoon the Americans were forced to make a rapid march, in the last part of which they ran so as to be in the fight.

The American machine gunners and infantry went into battle with their traditional enthusiasm. They met the Germans and defeated them here, just as they did along the Marne.

At places stiff resistance developed, but all along the line the Americans, British, and French smashed through the harassed enemy, who was trying to hold up their advance.

Chipilly spur, north of the Somme, was captured by the American and British troops at 6 o'clock last night. The attack began at 5 o'clock, when the allies drove forward between the Ancre and the Somme. They were supported by tanks and were preceded by a heavy barrage fire. The enemy was driven toward Bray, northeast of Chipilly.

In the American attack the German infantry held for a while and then broke, and the Americans kept going, at some places without the assistance of the tanks. The ground, pitted with deep gullies, was unsuited for tank warfare.

Run Up to Enemy Line.

There were no trenches, but a thin smoke screen blowing across the ground indicated where the enemy's positions lay. At the same time the German artillery became active and dropped shells in the direction of the American troops which inflicted a few casualties. The Americans, however, ran on and reached the smokeline just as it lifted. There they found themselves at grips with the enemy.

Meanwhile certain American units had reached positions in front of a wood when the Germans opened fire with machine guns. Many of these enemy machine gunners came up from deep dugouts after the American barrage had ceased and they placed their guns in prepared pits. The Americans faced a hail of bullets here.

The Germans continued to fire until the Americans and English put them out of action.

Foe Removes Heavy Guns.

North of the Somme and also south of it the Germans are showing every sign of a rapid retreat. Most of the shells that came over from the batteries today were of small caliber and fired at extremely long range, showing that the enemy probably was removing his heavier pieces for a further retirement. The allied forces, who everywhere today advanced their lines, moved their artillery along with them.

The enemy continues to destroy his stores of munitions in various localities along the battle front, as is the practice of a beaten army.

Further successes east of Montdidier would iron out the whole sector north to Lihons and result in the freeing of a great territory from the Germans and wresting from them much of the gains that resulted from the enemy's spring offensive. In addition, a forward movement would take from the invaders the bountiful crops that they have been cultivating inside their lines and which now are ready to harvest.

Hurl in Four New Divisions.

Many more prisoners have been taken during the operations of the last twenty-four hours, among them troops from at least four new divisions that were hurled in north of the Somme. Apparently the enemy has rushed in new troops from wherever they could be obtained, for among the prisoners are some from reserve battalions of divisions located far to the north.

This would indicate that considerable confusion prevails among Crown Prince Rupprecht's forces as a result of the unexpected allied assaults and their continued success.

FRENCH OVERWHELM FOE.

WITH THE FRENCH ARMY IN FRANCE, Aug. 10, 5 p. m.—[By the Associated Press.]—The French attacked this morning in the sector east of Montdidier, between Courcelles-Epayelles and the Matz. There was no artillery preparation before the attack.

The Germans were on the alert, but were completely overwhelmed by the suddenness of the attack.

By 8 o'clock tanks were in Ressons-Sur-Matz and by 11 o'clock the French had taken Mortemer, Cuvilly, and Marqueglise. At some points the advance was nearly five miles.

Caught in Jaws of Vise.

The Germans at Montdidier are caught between the jaws of a vise which were closing in this morning. Converging attacks from the north yesterday and from the south this morning had succeeded in virtually encircling the town.

They had also rendered useless to the Germans the Montdidier-Chaulnes railway, which was the only line feeding the front at the bottom of the Montdidier pocket. The forces remaining there were in danger of not getting out without heavy losses.

The booty taken during the last two days has been so large that it has not been possible to make an inventory of it as yet. It includes an enormous number of shells of all calibers and arms of all descriptions.

Capture Big Guns.

The attack extended to the eastward this morning, giving an unexpected development in the French participation in the battle. The wounded men coming back from the front are radiant with enthusiasm, shouting to their comrades, "The Boche is on the run."

The French have captured twenty-one cannon since last night, including six eight inch guns at La Neuville-sur-Ressons. The Germans had moved the most of their heavy guns to the rear and defended their positions at Montdidier principally with machine guns.

French Show Old Dash.

In this new battle of the Somme the French are showing that after four years of war they have lost none of their dash and courage. They have also proved that the Germans are not always able to plead surprise as an excuse for defeat. The French successes north of Montdidier were partially due to surprise, but the Germans were aware of the impending attack south of the town. They were defeated just the same.

Attacking at 6 o'clock last evening, the French troops conquered the heights of Assainvillers and Rubecourt in two hours. This morning they struck along the line down the front through the region of Mery, southeast of Montdidier, and moved their line ahead more than four miles, taking Faverolles by storm.

Losses Equal Captured Booty.

The present battle has brought more German wounded to the allied casualty clearing stations than there are wounded among the allied soldiers. Many German doctors and hospital attendants have been captured and they are doing good service in attending the wounded.

Since July 18 the Germans have lost almost as much material as they captured in their big offensives earlier in the year.

BATTLE STATEMENTS

BRITISH REPORT.

LONDON, Aug. 10.—The war office issued tonight the following statement:

"The attack launched yesterday evening, in accordance with the allied plan of operations on our right by the French first army south of Montdidier was developed by our allies this morning with complete success. Enveloped from the north and from the southeast, Montdidier fell into the hands of the French before midday, together with many prisoners and great quantities of material."

During the remainder of the day the advance of the French first army continued with the co-operation of the French army on its right and the right wing of the British fourth army. Pressing hard upon the retreating German troops south of Lihons, the British troops have overcome the enemy's resistance and made substantial progress.

The general line reached by the allied troops now runs virtually north and south from Lihons to Fresnoy-Les-Roye, Lignieres, and Conchy-Les-Pots. The number of prisoners was increased.

The earlier statement said:

Yesterday afternoon and evening the advance of the allied armies continued on the whole front from south of Montdidier to the Ancre.

French troops, attacking south of Montdidier during the afternoon, captured Le Tronquoy, Le Fretoy, and Assainvillers, threatening Montdidier from the southeast. Over 2,000 prisoners were captured by our allies in this sector.

Canadian and Australian divisions have taken Bouchoir, Meharicourt, and Lihons and have entered Rainecourt and Proyart.

In the evening English and American troops attacked in the angle between the Somme and Ancre and met with immediate success. By nightfall all the objectives had been taken, including the village of Morlancourt and the high ground southeast of it. Counter attacks launched by the enemy in this sector were beaten off after sharp fighting.

The prisoners captured by the allies since the morning of Aug. 8 exceed 24,000.

FRENCH REPORT

PARIS, Aug. 10.—The war office issued this statement tonight:

On the Avre battle front our attacks continued all day with increasing success. After the morning's operations Montdidier, outflanked on the east and the north, fell into our hands. Continuing our victorious advance on the right of the British forces, we carried our lines nearly seven miles to the east of Montdidier on a front running from Andechy to Laboissiere and Fescamps.

Still enlarging our action southeast, we have attacked German positions on the right and left of the road from St. Just-en-Chaussee to Roye on a front of more than thirteen miles. We conquered Rollot, Orvillers-Sorel, Ressons-sur-Matz, Conchy-les-Pots, La Neuville-sur-Ressons, and Elincourt, realizing at some points an advance of nearly seven miles.

In three days of battle French troops have progressed nearly fourteen miles along the Amiens-Roye road. The number of prisoners taken during the same period exceeds 8,000. Among the enormous material abandoned by the enemy we have counted up to the present time 200 guns.

The earlier statement said:

The French troops operating on the right of the British forces continued their success throughout last evening and last night. Our troops progressed east of Arvillers and captured Davenescourt.

They attacked south of Montdidier, between Ayencourt and Le Fretoy, and occupied Rubescourt and Assainvillers and reached Faverolles.

GERMAN REPORT.

BERLIN, Aug. 10.—(Via London.)—The German war office issued this statement tonight:

In the center of the battle front the enemy has gained ground beyond Rosieres and Hangest.

Our counter attacks brought him to a standstill west of Lihons and east of the Rosieres-Arvillers line.

During the night we withdrew our troops fighting on the Avre and on Dom brook to the rear lines east of Montdidier. Southeast of Montdidier we repulsed strong partial attacks of the French. We shot down thirty-two airplanes over the battlefield.

There has been lively activity on the part of the enemy between the Yser and the Ancre. At many points on this front the enemy launched thrusts and partial attacks, which were repulsed before our lines in hand to hand fighting.

Yesterday the British and French, bringing strong reserves into action, continued their attacks on the whole battle front between the Ancre and the Avre.

On both sides of the Somme and astride the Foucaucourt-Villers-Bretonneux road we threw the enemy back by counter attacks. He suffered heavy losses here.

FOCH NOW HOLDS WHIP HAND OVER HIS OPPONENTS

Ignores Enemy's Plans and Strikes Germans as He Decides.

Chicago Tribune-New York Times Cable. [Copyright: 1918.]

PARIS, Aug. 10.—The "revenge of the British" as the new allied offensive east of Amiens is called here, simply confirms a little prophesy I indulged in my cable last Sunday, when I asserted that Foch's next blow would come much sooner than most people expected.

Perhaps tomorrow's Germany's communiques will say the enemy is in the course of achieving before Amiens what Ludendorf will claim is another tactical victory in the form of a hasty withdrawal from another slice of French terry, but expert opinion sees in the British victory which is now in progress much more that the spectacular inauguration of Foch on his new career as marshal of France.

Foch Now the Master.

It is realized here that Foch's latest blow has been struck at a point which he himself had chosen after a careful consideration of the whole strategic position. The new battle is one more proof of the immediate change that has come over the entire aspect of the war as a result of Foch's vitally important blow against the German right flank in the Aisne-Marne salient on July 18.

As a result of that blow, Foch can now make the Germans dance to his piping. It is the allies who now have the initiative, and when Foch decides to strike there the German reserves will have to run to meet the blow. Indications are that Foch's blows from now on until at least the end of next month, will be rapid and frequent.

Worrying the German Beast.

The rapidity with which the allied attack before Amiens has followed the second victory of the Marne amply confirms this view. Foch is worrying the German beast, and the satisfactory feature of the operation is that there is now no reason why he should not continue harrying him until the maddened foe is compelled to submit through sheer inability to continue the struggle.

All the trumps, present and future, are now in our hands, and there is no longer any need to talk about "if" we win and "when" we win. We are winning. The final victory has actually begun.

The key to the whole situation today may be found in the fact that the enemy is now faced with a greater necessity than ever before speedily to secure a victory that will enable him to wrest from the allies a peace in any true compromise.

Kaiser May Hit for Channel Ports.

The most likely point to which he would direct his attention would be the channel ports, and doubt is felt there that it is safely the channel ports, and incidentally the British coast opposite, that forms one of perhaps several underlying strategic reasons for the battle that Foch began yesterday.

The recent voluntary retirement of Rupprecht on the Ancre and the Avre may have been due to the realization of the Germans that it is politic to straighten out their front on that sector, but at the same time it may have been a preparatory step toward an attempted blow from the Arras-Ypres line in the direction of Hazabrouck and Calais. Such a blow, it is pointed out, would have the advantage of enabling the kaiser to utilize his hitherto powerless fleet in combination with a tremendous effort on land. Color is given to this possibility by the recent replacement of Von Capelle as head of the German navy by the ambitious Von Scheer, who will obviously be anxious to curry favor with his all highest war lord by some display that would enable the German navy to escape from its pitiful position in which the allied fleet has held it down for the last four years.

Foch Ignores Foe's Plans.

The battle today shows that Foch deliberately ignored the enemy's plans in this direction and attacked further south. The result, in so far as Calais is concerned, is the same. The new allied offensive is an integral part of Foch's plan to protect Calais, and, at the same time, has the advantage of drawing a good many German reserves away from their striking point in the event of an enemy attack on the coast becoming an accomplished fact.

Moreover, by driving in the Germans before Amiens the allies are disengaging the Paris-Amiens-Calais railway, just as by their offensive between the Aisne and the Marne they last week disengaged the Paris-Chalons-Nancy line. These two great lines form vitally important parts of the tremendous vice between the jaws of which the German wild beast is being slowly but surely crushed.

Reserves the Vital Issue.

More than ever the vital question has become one of reserves. It is realized here with pride and delight that the present battle is one more confirmation of the wisdom of the unification of the allied command. "With the nomination of Foch as generalissimo," says one critic, "the good times of the German general staff passed away."

To emphasize this it is pointed out that the German crown prince, in order to get out of the hole in which the allied armies surprised him between the Aisne and the Marne, had to appeal to Rupprecht to lend him his best divisions. When Foch decided that Rupprecht had been sufficiently weakened by being robbed of his reserves to help his brother crown prince he gave the order for Rupprecht's own front to be attacked.

Four Britons Fly 2,000 Miles; Land in Egypt

LONDON, Aug. 10.—Two royal air force officers, with two mechanics, have completed a flight from England to Egypt, a distance of 2,000 miles, in a type of airplane that has seen considerable service on the front. The official report, in announcing this feat, says:

"One or two halts were made for petrol, but the flight was merely a bit of routine work."

Indicted Raincoat Firms Lose All U. S. Contracts

Washington, D. C., Aug. 10.—Immediate cancellation of all contracts for raincoats with the firms and individuals who have been indicted in connection with the alleged fraud, bribery, and corruption in the selling of raincoats to the war department was ordered today by Brig. Gen. R. E. Wood, acting quartermaster general.

GERMANS PUT FULL BLAME FOR DEFEATS ON CROWN PRINCE

LONDON, Aug. 10.—Reuter's Limited correspondent with the British army in France sends the following dispatch concerning the German crown prince:

"According to the statements of prisoners the German crown prince appears to be the most unpopular leader in the German army. He is accused by them of being directly responsible for the Marne disaster.

"They say that the opinion is widely expressed by German soldiers that the crown prince's amateurish interference with the plans of their experienced generals was the starting point for the present crushing misfortunes of the German armies."

FEDERAL MEDALS FOR CIVILIAN WAR WORKERS

Washington, D. C., Aug. 10.—A design for the United States war industries badge has been created, and every effort will be made to have the medals ready by Sept. 1, the date set for inaugurating the award of the department of labors industrial service insignia to deserving civilian war workers.

On and after that date, the department announces, every man and woman who is faithfully doing his or her share in producing war supplies will be eligible for this federal recognition of patriotism.

Charles T. Clayton, director of the civilian insignia service of the department of labor, announces that the war industries badge will be disc shaped slightly larger than a quarter, and will be attached to a red, white, and blue enamel bar one and three-quarters inches long. Four consecutive months of uninterrupted service in war production will entitle a worker to the first badge, which will be of bronze. Eligibility to the second badge, which will be cast from the same die, but made of different metal, possibly silver, will result from eight consecutive months of war service.

'BUSTER BROWN,' ORIGINAL, HURT IN AIR CRASH

New York, Aug. 10.—Richard F. Outcault Jr., the original "Buster Brown," a son of the cartoonist, was injured in an airplane accident in France a few weeks ago, according to letters received by friends of the family here today.

Young Outcault is a member of the Two Hundred and Thirteenth air squadron. It is said his machine collided with two other planes when several hundred feet in the air. The extent of Outcault's injuries was not stated.

When the Tuscania was torpedoed Feb. 5 last off the Irish coast Outcault was among the American aviators aboard who for a time was believed to have been lost.

'Goes Over Top' in His Sleep at Training Camp

Company 18, known as the Grenadiers, at the students' training camp at Fort Sheridan, was awakened in the dark hours of yesterday morning by what was termed an "unholy yelling." Everything from murder to Germans shot through the minds of the men until, as the lights were switched on, a man fell over a cot and the weird yells ceased.

"I thought I was going over the top," he explained sheepishly as he rearranged his pajamas and crawled back into bed.

"If you walk in your sleep 'over there,'" commented another student, "you'll scare the Germans back to Berlin."

Soldier Finds Alien Too Friendly with His Wife

Peter Papaginnis, 26 years old, an alien, was arrested yesterday on complaint of John Kordio, 1127 Berwyn avenue, a soldier at Camp Grant. Kordio alleges that when he came home on furlough neighbors told him Papaginnis had been paying attentions to Mrs. Kordio. He further alleges that when he went to see Papaginnis about it in a fruit store at 1233 Foster avenue the latter met him with a knife. Papaginnis, who claimed exemption as an alien, will appear in Morals court tomorrow.

China Refuses to Accept Friend of Admiral Hintze

PEKING, Aug. 10.—[By the Associated Press.]—The Chinese government has declined to receive Mgr. Petrelli, recently appointed papal nuncio to China, on the ground that he is a personal friend of Admiral von Hintze, German secretary of foreign affairs and late minister to Peking.



BASE OF WINTER SUPPLIES PRIZE WON BY ALLIES

Successes Substantial from Even a Conservative Standpoint.

BY MAJOR GENERAL SIR F. B. MAURICE.

Chicago Tribune-New York Times Cable. [Copyright: 1918.]

LONDON, Aug. 10.—The promise of yesterday's news has been more than fulfilled, and it already is possible, without undue optimism, to claim that we have gained a substantial success.

Amiens has been relieved from the menace which has threatened it for so many months, while the important junction at Longneau, just to the east of the town, and the Amiens-Clermont railroad have been freed. These results are of a very real value, for it is not possible to contemplate with equanimity the prospect of facing the winter without being able to make full use of the important communications passing through Amiens.

The feature of the battle so far has been the depth of the ground gained in the first days of the fighting. I do not think that in any battle in the west since trench warfare started, either we, or our allies, or the Germans ever before succeeded in making a first advance of seven miles.

Gives Praise to Tanks.

It is evident that the tanks had a good deal to do with making this possible. They must now have definitely established their reputation in the army, which is a matter of the greatest importance. Soldiers are naturally conservative and disinclined to give their confidence to a new weapon, or to a new arm of service till it has proved its worth. Our first tanks were slow, frequently got into difficulties, and often failed to fulfill the high expectations which had been formed of them, with the not unnatural result that both the commanders and troops were inclined to look upon them as broken reeds.

The new tank is in every way a very great advance upon its prototype.

Great Aid to Foch.

Foch's great counter attack owes much of its success to the skillful employment of tanks in large numbers, and now the tanks again have contributed largely to our successes, and improved almost beyond recognition upon the first experiment at Cambrai.

The barrier in the west was held to be impenetrable because, for a time, we could find no other means of breaking through than a prolonged artillery bombardment. This advertised to the enemy the fact that we were about to attack, made surprise impossible, and enabled him to hold his reserves in readiness to meet our onslaught.

Permit Factor of Surprise.

Furthermore, the effect of a prolonged and intense bombardment was to destroy the surface of the ground to an extent which often made it a matter of the greatest difficulty for the infantry to go forward and to bring up supplies and ammunition when they had advanced. Recent experience has shown that with tanks a long bombardment is unnecessary, which in turn reintroduced surprise as a weapon of generalship and made it possible to penetrate the barrier successfully.

Looking Ahead.

It would therefore be too much to expect that the first two days' progress could be continued at the same rate, and it would be no surprise if the enemy made a desperate effort to retrieve his position south of the Somme, where he is at present deeply compromised. As it is it seems improbable that the enemy will be able to maintain himself in the salient between Roye and Montdidier, and if we can secure and hold the railway junction at Chaulnes it is certain that the enemy must make a withdrawal in some respects comparable with that which he has just carried out on the Marne front. The most the Germans can hope for at present is that their reserves will arrive in time to prevent such a disaster, and this must so weaken their offensive power as to throw them definitely on the defensive for some time to come.

Haig Struck in Nick of Time.

The news that the enemy had mined roads and was making other preparations for a withdrawal is significant when taken in conjunction with other reports of his man power difficulties consequent upon his losses on the Marne. It is impossible yet to say whether he was intending to economize his troops with a view to attacking at some other part of the front, but it is evident that whatever were his intentions Sir Douglas Haig has struck in the nick of time, has upset his plans, and is on the way to shorten his front for him in a way which he will not like.

INDEX OF TODAY'S TRIBUNE
(EXCLUSIVE OF NEWS)

FEATURES

PART III.—Rotogravure—4 Pages.
Latest Picture of Gen. Foch 1
Honored for Valor 2
War Scenes 3-6
In the Limelight 4-5
PART IV.—Comic—4 Pages.
The Bad Boys 1
Old Doc Yak 2
Bobby Make-Believe 3
Mamma's Angel Child 4
PART V.—Color—12 Pages.
Queen Helena of Italy 1
The Showdown, short story, by Jack Lait 2
In the Land of Cotton, short story, by Quey Fred Sweet 3
French Lessons 3
The Splendid Chance, serial story, by Mary Hastings Bradley 4-5
Slice of a Champion, short story, by Robert Lee 6-7
Pardners, short story, by Rex Beach. 8-9
The Contest, short story, by Ella Oldham Burroughs 10-11
The Teenie Weenies 12
PART VI.—Women's—4 Pages.
Fashions, by Corinne Lowe 1
The Neck We Love to Look At, by Antoinette Donnelly 2
What Are You Doing to Win the War?
"The Tribune" Cook Book, by Jane Eddington 3
Better Housekeeping, by Mary Bronson Hartt 3
Camp Stories Contest 3
A Friend in Need, by Sally Joy Brown
Patriotic and Practical Needlework, by Clotilde 4
For and By Business Girls, by Mary King 4
Doris Blake's Horoscope and Answers 4
Real Love Stories 4
The Home Harmonious, by Anita de Campi 5
Bright Sayings of the Children 5
A Soldier's Mother in France, by Rheta Childe Dorr 6
Etiquette, by Elizabeth Van Rensselaer 6
PART VII.—Society—4 Pages.
Among Us Mortals, by W. E. Hill 1
News of the Theater 1
Burns Mantle's New York Theater Letter 1
"Out There," by Mae Tinée 2
Coningsby Dawson Writes Book for Britons and Us, by Fanny Butcher. 2
Music News 3
A Sunday in France 3
Comment by Mme. X—News of Chicago Society 4
Chicago Women's Clubs 5
Religious News by the Rev. W. B. Norton 6
Sermons and Services in Chicago Churches Today 6
PART VIII.—Editorial—8 Pages.
Frank King's Cartoons 1
"They Shall Not Pass"—Story of the 75 2
A Cooling Reflection, by Guy F. Lee.. 2
Barbusse Answers Critic 2
Astronomy 2
The Hun and the Hermitage, by Horace Townsend 3
Peace Approaches, editorial 4
The Soldier Vote, editorial 4
Preparing for the Loan, editorial 4
Military History of Colleges, editorial 4
The "Bit" and "All," by Private Peat 4
How to Keep Well, by Dr. W. A. Evans 4
The Friend of the People 4
The Voice of the People 4
The War of Ideas, by Louis Albert Lamb 5
Leaves from the Notebook of Henry J. Allen 5
Preferences, by James Branch Cabell 5
"The Tribune's Weekly Almanack, by Clifford Raymond 5
Motordom, by Sheppard Butler 6-7-8

ADVERTISING

AMUSEMENTS— Part. Page.
MOTION PICTURE DIRECTORY 7 1
THEATERS 7 1
AUTOMOBILES—PASSENGER—
CADILLAC 3
OVERLAND 3
PACKARD 3
PAIGE 3
AUTO ACCESSORIES—
AMER. STEAM CARBURETOR 3
BEARINGS SERVICE CO. 3
GOODYEAR TIRE 3
GREAT LAKES TIRE CO. 3
HYATT BEARINGS 3
UNITED MOTORS SERVICE, INC. 1
WILLARD BATTERY 1
AUTO TRUCKS AND TRACTORS—
BETHLEHEM TRUCKS 3
DENBY TRUCKS 3
CLOTHING—MEN'S—
THE HUB 1
CLOTHING—WOMEN'S—
GREENE'S 1
KING KELLY CO. 1
LANE-BRYANT 1
LEISER 1
LESCHIN 1
F. N. MATTHEWS & CO. 1
I. PERLSON 1
SCHAYE BLOUSE CO. 1
JNO. T. SHAYNE CO. 1
STRATFORD SHOP 1
DEPARTMENT STORES—
BOSTON STORE 7
BOSTON STORE 7
THE FAIR 6
HILLMAN'S 1
MANDEL BROS. 1
MANDEL BROS. 7
ROTHSCHILD & CO. 7
CHAS. A. STEVENS & BROS. 7
WIEBOLDT'S 1
EDUCATIONAL—
EDUCATIONAL 1
EDUCATION 1
FINANCIAL—
FINANCIAL 3
FIRST TRUST & SAV. BANK 1
FOOD PRODUCTS—
ADOLPH MARKET 1
DOUGLAS OIL 6
KRAFT CHEESE ..... Rotogravure
OSCAR F. MAYER & BRO. 1
NESTLE'S FOOD 6
FURNITURE, CARPETS, ETC.
HARTMAN'S 6
REVELL'S 1
RICHARDSON'S 1
SPIEGEL'S 6
SCHOLLE 1
TOBEY'S 1
HOTELS AND RESORTS—
HOTELS & RESORTS 3
MEDICAL—
FREEZONE 1
OWL DRUG 1
POSLAM 1
SYRUP PEPSIN 6
MISCELLANEOUS—
AMER. EXPRESS 1
BUILDING MATERIAL EXHIBIT 1
CUNNINGHAM 1
DU PONT POWDER 1
KITCHEN KLENZER 1
NORTHWESTERN ORDNANCE CO. 1
PETERSON & FRANZER 1
SEARS, ROEBUCK & CO. 1
TINTEX ..... Roto
MUSICAL INSTRUMENTS—
BRUNSWICK PHONOGRAPH 7
CABLE PIANO CO. 1
STEGER PIANO CO. 1
STORY & CLARK 1
WURLITZER 1
PLUMBING—
THOS. KELLY & BROS. 1
REAL ESTATE—
NEWPORT ESTATES STOCK FARM
W. K. YOUNG & BRO. 1
SHOES—
M. F. McNIFF 1
O'CONNOR & GOLDBERG 1
THOS. E. WILSON & CO. 1
TOILET GOODS—
BROWNATONE 6
CREME ELCAYA ..... Roto
CUTICURA 1
DELATONE 3
DE MIRACLE 3
ODO-RO-NO ..... Roto
SHAVAID ..... Roto
SANITOL 6
WILDROOT 1

WURLITZER

A Convenient Way to Buy A VICTROLA

You are now able to purchase a genuine Victrola from Wurlitzer on easy monthly payments. This is a splendid opportunity for you to own this great entertainer. A Victrola will inspire patriotism in the hearts of both young and old and is a "home" need, especially these days. You have this rare chance to enjoy the world's greatest musical instrument—a Victrola. Decide now and you can have it at once. If not convenient to call, clip and mail the coupon for new Victrola and Record catalogue.

Style No. 10, $ 90.00
Style No. 11, $115.00
Style No. 14, $175.00
Victrolas $22.50 to $400

WURLITZER, Cut Out and Mail Today T
329-331 So. Wabash Ave.
We want a Victrola. Send catalog.
Name .....
Address .....



The Rudolph Wurlitzer Co.
329-331 So. Wabash Ave.
JUST NORTH OF VAN BUREN

KEEP FOE ON RUN, BIG WAR AIM NOW, GEN. MARCH SAYS

Confidential Report Discloses Extent of the Amiens Victory.

Washington, D. C., Aug. 10.—"This is the time for the greatest efforts; keep the enemy running."

Gen. March, chief of staff, summarized thus today to newspaper men the situation in France. Standing before the great military maps at the war department that show clearly just where the German is being beaten back, he pointed out that the great battle front was rapidly being straightened out from Reims to the sea.

"They have not yet," he said, "gotten back to the original Hindenburg line where the German began his advances this year. We still have some territory to gain, so when statements appear that indicate the war is over at this point, discourage it.

Time for Big Effort.

"This is the time for the greatest effort; keep the enemy running. That is the reason the United States is being called upon for increased man power; that is the reason we want the age limits for the draft both lowered and raised to get more men.

"It is no time now to talk about the war being over. It is the time to hit hard.

"The greatest advantage of the whole thing has been the change of the allies from the defensive to the offensive, which is a great military asset. We have the enemy guessing now instead of guessing ourselves."

Nibbling Along Vesle.

Describing the effect of the allied operations, Gen. March said:

"Surveying the battle line broadly you see that there have been a number of places where we have been nibbling along the Vesle river front, acquiring a foothold on the northern bank, but have not yet attempted to go up the slopes on the north side where German intrenchments are supposed to be. That part of the line has remained stationary.

"As the line has become stationary Foch has kept up his pressure on the enemy, working on the perfectly sound principle that when you get an enemy going, keep him going; never give him a chance to recuperate or think it over; keep on hitting him."

British Front Situation.

From a confidential report Gen. March read the following account of the situation on the British-French front south of Albert:

"Allied troops found little opposition and have captured more prisoners than it is possible for them to handle, including a German general and his staff, showing elements of surprise attack. British report their prison camps back of Amiens so full that it is impossible to hold more. Allies have captured all the artillery in this sector."

Americans with British.

Gen. Pershing had not advised him that American division is operating with the British in the present Picardy drive, Gen. March said. A London report says American troops achieved a "considerable success between the Somme and the Ancre."

Indications were the choice lay between the Thirty-third Illinois national guard division and the Twenty-seventh New York national guard division.

Gen. March pointed out that the Picardy drive follows the same general line of strategy as the Foch pincer movement in the Aisne-Marne sector, promising the same successful result.

Summary of British Drive.

Summarizing the British drive on detail reports up to the hour of his conference, Gen. March said:

"On Aug. 8 a combined British and French force, commanded by Field Marshal Haig, attacked on a front of twenty miles east of Amiens.

Biting the big salient on a thirteen mile front, we pushed it in an average of eight miles and reduced it from an outer salient to an inner salient.

"That gives us a salient somewhat corresponding to the Marne salient and places the enemy again in a bad position.

Résumé of Rainbow Drive.

Gen. March outlined the part taken in the drive by the Rainbow division.

"The Rainbow division," said Gen. March, "had its combat training in the Lorraine sector north of Luneville. It left that position to arrive east of Reims, where on July 15 it helped break the main German attack. When the French-American counter offensive was launched on the Marne salient the division appeared there shortly in relief of other units. Our reports indicate the following:

"In eight days of battle the Forty-second division has forced the passage of the Ourcq, taken prisoners from six enemy divisions, met, routed, decimated a crack division of the Prussian guard and Bavarian division and one other division, and driven back the enemy lines for sixteen kilometers."

Eighty-Fifth Division Arriving.

Gen. March reported that the Eighty-fifth division, which trained at Camp Custer, Mich., is arriving overseas.

"The infantry," he said, "has all gotten in, but some of the artillery has not yet landed.

"The Twenty-ninth division, which trained at Anniston, Ala., was reported in the Alsace sector, southeast of Epinal. The Seventy-ninth division, which recently left Camp Meade, Md., is still in the training area."

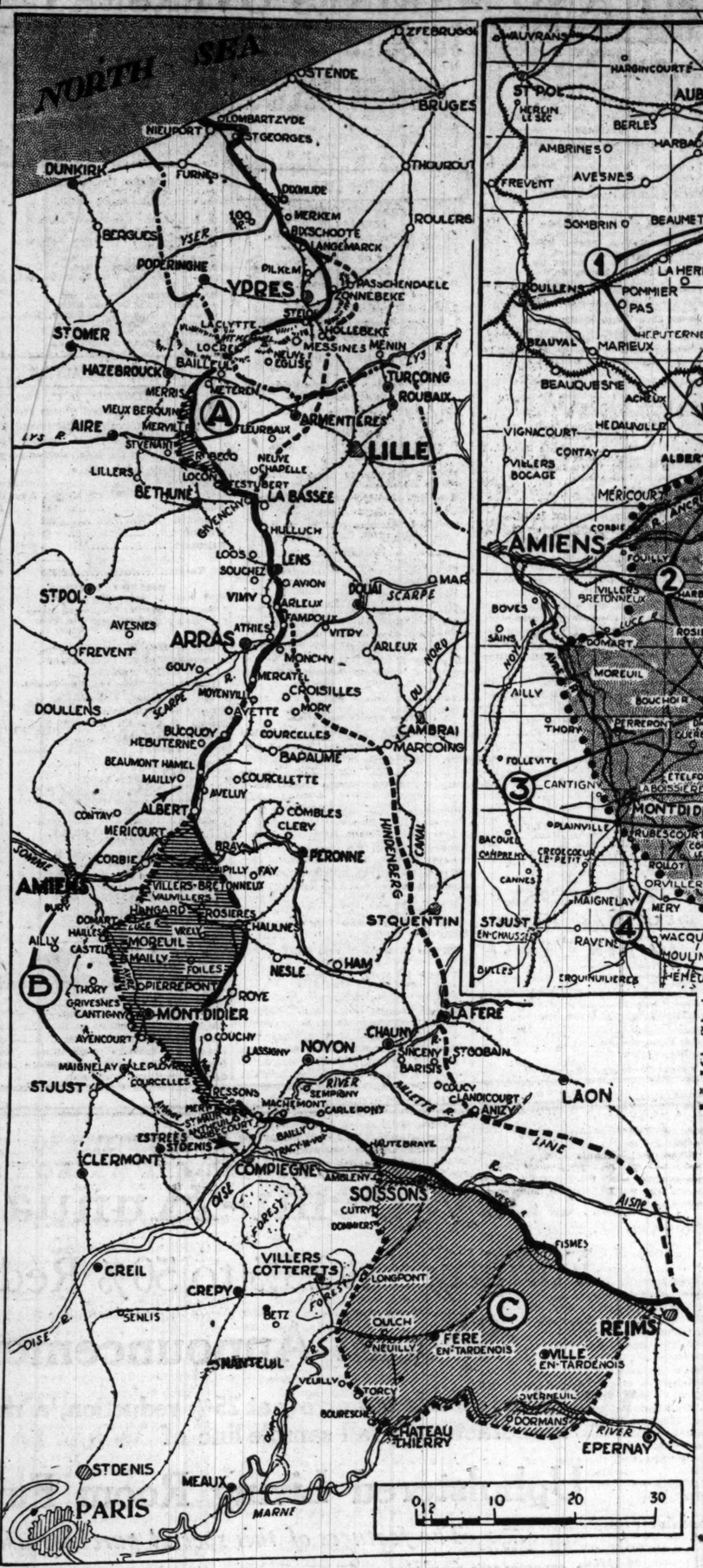
Troop shipments for the first week of August were on the same approximate scale as in July, when 300,000 men were moved, senate military committee members said they were informed.

British Casualties 8,308; the Lowest in Months

LONDON, Aug. 10.—British casualties published in official lists this week totaled 8,308, the lowest in months. They were divided as follows:

	Killed.	Wounded.	Miss-ing.	Total.
Officers	177	439	49	665
Men	1,425	5,400	818	7,643
Totals	1,602	5,839	867	8,308

GERMANS RETREAT ON WIDE FRONT IN THIRD BATTLE OF THE SOMME



[Squares show five mile sections.]

A—The Flanders salient.

B—The present battle of the Somme in Picardy, where the allies are smashing the Amiens-Montdidier salient.

C—The Marne salient wiped out by the allies by driving the enemy beyond the Aisne and Vesle rivers.

1—Latest reports indicate that the battle action is extending northward as far as Arras.

2—British advance north and south of the Somme has carried as far as Chaulnes on the right center.

3—Paris reports the advance through Montdidier and to the north and south of the town has reached the line Andechy-Laboissiere and Fescamps.

4—Extending the action to the southeast toward the Oise river on twelve and one-half mile front, the French have advanced to Rollat, Orvillers-Sorel, Rissons sur Matz, and Etincourt.

Late reports from the Picardy battle front indicate that the German retreat from the Montdidier-Amiens bend is assuming a general retirement on the entire front from Arras to the Oise river.

It is expected that the Germans will not make a determined effort to check the allies until the line of the Somme river is reached where it runs north and south from the great bend at Peronne.

The capture of Chaulnes broke railway connections to Montdidier and the French, by outflanking the German lines from the southeast, forced them out of this salient. Roye also has been cut off by the capture of Chaulnes, and the kaiser's armies are in full retreat astride the Avre river toward Roye, which, unofficial reports state, has already been taken by the French.

The extended battle front southeast of Montdidier now reaches practically to the Oise river and is a direct thrust at Noyon. If carried through it will force the Germans up the Oise valley and back of the Ailette river. By standing along the Somme and Ailette they will be practically where they were in 1917 during the first battle of the Somme which forced them back to the old Von Hindenburg line.

POET AVIATOR TELLS OF RAID MADE ON VIENNA

Watched by Terrified Crowds in Streets of Foe Capital.

ROME, Aug. 10.—Gabriele d'Annunzio, the Italian poet, today described the flight of the Italian air squadron which successfully "bombed" Vienna with manifestoes.

All the machines returned in safety with the exception of one, which was obliged to land near Vienna-Neustadt owing to engine trouble.

There were scenes of wild enthusiasm when Capt. D'Annunzio and his comrades returned. The flight over the Alps was made in a great windstorm and through strong mountain currents at a height of about 10,000 feet.

"Bombs" Convey Warning.

The manifestoes dropped on Vienna contained a warning of what the Italians might do if they saw fit to return on a bombing expedition.

Capt. D'Annunzio gave the following description of the flight of his squadron:

"When we left at 6 o'clock in the morning the weather was splendid, but we soon were enveloped in thick mist. We kept at a height varying from 8,000 feet to 11,000 feet.

"In crossing our frontier, I was deeply affected at looking down upon Cividale and the wide stretches of our country that have been held for the last nine months by the enemy.

Crowds in a Panic.

"We reached Vienna about 9 o'clock in the morning and descended to within 1,500 feet. The people in the streets were at first terrified and fled in panic until they saw that we were throwing out only manifestoes. Then crowds assembled and watched us with intense curiosity.

"I particularly wished to approach close to the museum that contains the authentic image of St. Catherine of Alexandria, and made a detour which permitted observation of this point.

"The weather became bad on our return trip and we experienced dangerous air currents while crossing the Alps. We also were attacked by hostile artillery fire and a flet of hydroplanes, but came through safely by noon of the same day."

ALLIED TROOPS MAKE GAINS ON ITALIAN FRONT

ROME, Aug. 10.—"In Giudicaria and also at Asiago, our troops and the British and French daringly raided the enemy," the war office announced today.

"In Giudicaria on Thursday, we attacked the enemy, having forded the Chiese river.

"In the Daone valley we surprised a large guard on the southern slopes of Dosso Del Morti. Some of the enemy were killed and twenty-one prisoners were taken, in spite of barrage fire and the coming of reinforcements.

"Thursday night British detachments, after damage to the enemy trenches between Canove and Asiago, penetrated eight portions of the line, inflicting heavy losses on the garrison and supports and bringing back 374 prisoners, ten machine guns, four trench mortars, and other material.

"At Monte Sisemol the French, after brief artillery preparation, penetrated an enemy strong point, destroying a good part of the garrison and forcing the rest to surrender. They took 248 prisoners, some trench cannon, and eight machine guns."

ALLIES WIN BY PUTTING WAR ON WHEEL AND WING

See Cavalry of Air and Tanks for All Troops in Near Future.

LONDON, Aug. 10.—The victorious allied drive, which is crushing the Germans out of the Amiens salient in Picardy, may mark a complete revolution in offensive warfare, experts declared here tonight.

A special war office report tells a graphic story of how a large number of light, fast tanks—the "whippets"—with strong forces of cavalry and great fleets of airplanes, smashed their way deep into the German lines Thursday and again on Friday.

The airmen rendered remarkable assistance to the tanks, guiding them, screening them with smoke bombs and even carrying ammunition to them.

Auto for Every Soldier.

The military correspondent of the Times, referring to the remarkable speed developed by the whippets in keeping pace with the cavalry, foresees a future, when every heavy infantryman will have a small, light tank, while swarms of airmen will take the place of the cavalry and light infantry.

The extraordinary employment of aircraft in pursuit of the enemy is also remarked. The services they rendered obviously were of the utmost military value, which it is hoped is not out of proportion to the losses.

The war office statement on the operations of the special "speed branches" of the army follows:

"On Aug. 8 our airplane squadrons coöperated with other arms on the battle front throughout the day. The line reached by our attacking infantry was reported by our contact airplanes. The positions of the hostile artillery in action and columns of German infantry and transport on the march were signaled to our guns by our artillery machines.

"Other machines supplied our advance troops with ammunition from the air.

Airmen Guide Tanks.

"Coöperation with the tanks was carried out systematically. Our machines assisted the tank crews with information, attacked strong points and other opposition with bombs and machine gun fire, and by dropping smoke bombs along the line of their advance assisted to conceal the approach of the tanks from the enemy.

"Our contact machines working with the cavalry rendered valuable services. Flying low in front of our advancing line, our fighting squadrons shot at and bombed the enemy in his retreat, causing havoc among the masses of hostile troops and transport on roads congested with traffic.

"Our bombing squadrons flying a few hundred feet from the ground attacked trains, railway junctions, and bridges.

"Forty-eight hostile machines are reported as destroyed by our airplanes and seventeen others were driven down out of control. Five hostile balloons were shot down in flames.

"Fifty of our own machines are missing, most of these casualties being due to fire from the ground. One of our night flying machines also failed to return."

50,000 GERMANS, 800 GUNS TAKEN IN TWO DRIVES

Lloyd George Praises U. S. Men and Says, 'Keep It Up.'

NEWPORT, England, Aug. 10.—Premier Lloyd George, speaking at a luncheon in the town hall here today, announced that the allies, in the Marne and Somme drives, have captured between 50,000 and 60,000 prisoners and between 800 and 900 cannon.

"The latest advance makes Amiens safe," the premier said, "except for stray long range shells, thanks to the brilliant qualities of our troops and the French, and also the Americans.

"The greatest factor in these successes has been the combined command, but it is not over yet. We must continue our steady blows."

Pays Tribute to Americans.

"The victory was due," the premier continued, "to the brilliant quality of our troops assisted by the French, and I am now glad to say also by American troops."

That great supply of ammunition had been a factor in dealing with the situation, he said, but one of the greatest was the combined command.

"But it isn't over yet," he continued. "The country has got to depend on its resolution. What the country wants is a good, steady heart, free from excitement, not an intermittent or irregular heart, but one of steady blows, and if we keep that I believe we will win."

Men Eager to Fight.

The premier, referring to some domestic difficulties that had to be met, said that after March 21 all the difficulties of finding men for the army had vanished like mist.

"The difficulty now is to stop the men from coming forward from the mines and the munition works," he asserted. "One of the things which contributed to this week's success is the use of tanks, and the men came out of the works where these are made, and, when asked to produce more, said: 'We are going to fight.' It is difficult to beat a country with men like that."

MEDITERRANEAN U-BOAT LOSSES CUT NINE-TENTHS

ROME, Aug. 10.—Admiral Deibone, minister of marine, in an interview here today declared that shipping losses as the result of U-boat operations in Mediterranean and Adriatic waters are only a tenth of what they were last year, thanks to the brilliant achievements of the navy.

"Last year the number of torpedoed ships averaged 5 per cent. This year's average is .5 of 1 per cent," the admiral said.

"Italy sustained the heaviest losses during April, 1917, when seventeen steamers were sunk. Last April only three were lost. In May and June, 1917, twenty were sunk; in the same months this year there were only six.

"Regarding enemy losses, in addition to U-boats, which there is reason to believe were either damaged or sunk, I can positively announce that in the last few months five enemy submarines were sunk and the crews of some captured.

"A few days ago a destroyer engaged and sank a U-boat in the Adriatic. A few days later our submarine F-12 attacked and sank an enemy U-boat, while a destroyer sank a third in a channel much used by allied steamers."

SWEDISH PRESS SPREADS LIBELS ABOUT AMERICA

Branting Tells Why His People Are Blind to U. S. Ideals.

BY JAMES O'DONNELL BENNETT

[SPECIAL CABLE TO CHICAGO TRIBUNE.]

Stockholm, Aug. 10.—"It is certainly time that we here in Sweden opened our eyes to what the rest of the world sees and sees with admiration; namely, the strong idealism characterizing the mighty national decision of the United States to erect in the world a safeguarded justice with freedom for all peoples, but not freedom for the mailed fist to strike down the weak who dare to defend their rights."

Thus does Kjalmar Branting vigorously arraign Swedish Germanophils after his return from visiting American troops in France. But his energetic efforts are being rendered ineffective with a considerable portion of the Swedish public by the newspapers frequently printing alleged American lynchings of Germans under heading such as "News from Lynch Law Land." Such reports are greatly injurious.

Rowing all night and avoiding patrol boats, all Aland island recruits summoned to the colors by the Finnish government have escaped to Sweden, where the farmers are receiving them well, giving work to the lads who, technically Finns, are really Swedes of ancient stock.

Scandinavian, Dutch, English, and French Socialist leaders, including Branting, are planning a conference at Copenhagen to outline preparations for an international Socialist conference to be held at Berne next year.

HERE'S GERMAN EXPLANATION OF NEWEST DEFEAT

AMSTERDAM, Aug. 10.—The Anglo-French successes are attributed to their surprise attacks and the presence of a thick fog over the battlefield, according to a Berlin telegram received here quoting a semi-official German news agency.

"Notwithstanding the exceedingly favorable ground for the movement of great masses of troops and the operations of tanks, the initial success of the Anglo-French armies under Field Marshal Haig have not surpassed the limits which usually result from a first day's offensive," the agency declares. "A certain loss in guns and prisoners in such circumstances is unavoidable, but the enemy has not reached any of his strategic goals. His gain of ground is the less important, because it comprises no consolidated system of defense, but was maneuvering ground where the fighting which started March 21 has not yet come to a conclusion."

Another semi-official utterance telegraphed from Berlin says Field Marshal Haig undertook the attack to restore the badly tarnished military prestige of Great Britain and asserts that, "as usual," the brunt of the battle was not borne by the English, but by Canadians and Australians.

"An extremely dense fog the morning of the 8th favored the enemy attack," the statement says. "The fog cloud so densely enveloped the Anglo-French tank squadrons which pushed forward after a sudden and formidable bombardment by artillery, that they could pass unhindered by the German anti-tank fire and partly penetrate into the artillery lines."

Breaks Record of World for Looping the Loop

Fort Worth, Tex., Aug. 10.—[Special.]—Lieut. M. J. Plumb of Taliaferro field today broke the world's record for looping the loop by making 134 consecutive loops.

WIDOW OF DUBLIN REVOLT VICTIM IS DEPORTED

LONDON, Aug. 10.—Mrs. F. Sheehy Skeffington was deported from Kingstown, Ireland, Friday night. She was in charge of two prison wardresses.

Mrs. Skeffington, who lately visited various parts of the United States, was permitted to return to England on condition that she would not go to Ireland. She arrived in Dublin, however, on Aug. 3, having eluded the authorities, and she was arrested there Thursday. Her husband, formerly editor of the Irish Citizen, was shot and killed by a British officer during the revolt in Dublin early in 1916.

House Naval Committee Received by Poincare

PARIS, Aug. 10.—The American house naval committee had an audience with President Poincare this afternoon.

MONDAY ONLY
$8.50 Georgette Waists, $4.65
Just received 120 beautiful models, embroidered, beaded and trimmed, all colors 4.65
Only One to a Customer
SCHAYE SAMPLE SHOP
36 S. State St.
824 North American Bldg.

The Chicago Tribune
The World's Greatest Newspaper
Vol. LXXVII. Sunday, Aug. 11. No. 32
Published daily at No. 7 So. Dearborn Street, Chicago, Illinois.
Mail Subscription Price—Daily with Sunday for one year—$10.00.
Entered as Second Class Matter, June 3, 1908, at the Postoffice at Chicago, Illinois, under the Act of March 3, 1879.

Shayne Furs at 20% Discount



This is not a normal fur season, and such a price feature as that offered during the August Sale at Shayne's is being taken full advantage of by shrewd buyers.

The Shayne collection is without an equal in Chicago, and it affords the widest range of selection in the season's last word in Fur Fashions.

While the collection is ample, it is not desirable from the standpoint of good buying to wait until the last minute before making a selection.

The sale prices are attracting hundreds of buyers, and it will not be possible in many cases to replace furs that are sold this month.

So selection now is desirable for the additional reason that later in the season you may not be able to secure the fur you want, even at a greatly increased price.

REMEMBER, the sale continues only during the month of August. 20% discount during that month ONLY.

John T. Shayne & Co.

PROMOTIONS FOR 413 IN U. S. NAVY, WAR EXPANSION

Nine Recommended for Permanent Rank of Rear Admiral.

Washington, D. C., Aug. 10.—Promotion of 413 line officers of the navy and sixteen officers of the coast guard was recommended to Secretary Daniels today by the naval board of selection, of which Admiral Mayo is president. The promotions are made necessary by the rapid expansion of the navy planned for the next year.

Approval of the recommendations by President Wilson is necessary before any of the promotions become effective.

Nine captains now holding the temporary rank of rear admiral were recommended for promotion to that rank permanently, as follows:

Capts. Albert P. Niblack, John A. Hoogewerff, Marbury Johnston, Edwin A. Anderson, Thomas W. Kinkaid, William S. Smith, Charles W. Dyson, Clarence S. Williams, and John D. McDonald.

For Rank of Rear Admiral.

The following captains were recommended for promotion to the temporary rank of rear admiral:

George R. Clark, William A. Gill, Harold P. Norton, Gustave Kaemmerline, Alexander Halstead, Roger Welles, Charles P. Plunkett, William H. G. Bullard, Joseph W. Oman, Philip Andrews, Josiah McKean, Benton C. Decker, Mark L. Bristol, Newton A. McCulloy, Henry F. Bryan, Andrew T. Long, Thomas Washington, Guy H. Burrage, Ashley H. Robertson, Carlo B. Brittain, Samuel S. Robison, Charles F. Hughes, Henry A. Wiley.

Promotion of Commanders.

Commanders were recommended for promotion to permanent rank of captain as follows:

Philip Williams, Douglas E. Dismukes, Bion B. Bierer, Raymond De L. Hasbrouck, Joel R. P. Pringle, Frank H. Clark, Edward H. Campbell, Walter S. Crosley, Martin E. Trench, Orton P. Jackson, Percy N. Olstead, Frank B. Upham, David P. Sellers.

Ninety-nine commanders were recommended for temporary captains, 33 permanent lieutenant commanders for promotion to the permanent rank of commander, and 236 lieutenant commanders for temporary commanders.

Thirteen captains of the coast guard were recommended for temporary promotion to the rank of senior captain in the coast guard.

NO 1918 NATIONAL BANK FAILURES; PROFITS LARGE

Washington, D. C., Aug. 10.—[Special.]—There has not been a single national bank failure in the United States during the first seven months of 1918, according to a statement today by John Skelton Williams, controller of the currency. This record has only been equaled once since 1870. That was in 1881.

"The compilation of the returns for the last six months," Mr. Williams said, "will not be finished for several weeks, but the analysis of earnings of national banks for the six months ending Jan. 1, 1918, shows gross profits of $392,742,000, an increase over the corresponding six months in the previous year of $62,448,000, while their net profits amounted to approximately $100,000,000, or nearly 20 per cent on the aggregate capital stock of all national banks, excelling all previous records.

"These large earnings have also been coincident with a radical reduction in interest rates in all parts of the country, and the practical extinction of usury charges, which until recently prevailed in certain sections.

"Although there have been no national bank failures during these seven months of 1918, twenty-two state banks and trust companies in fourteen different states have failed."

French Take Prisoners in Albania Encounters

PARIS, Aug. 10.—French forces in Albania took prisoners in patrol encounters yesterday, the war office reported tonight.

The statement under date of Aug. 9 says:

"In Albania there have been patrol encounters that yielded us some prisoners. Our aviators have bombarded enemy encampments in the region of Pogradek and British aviators have dropped bombs on the railroads in the region of Ceres."

CASUALTIES OF AMERICAN ARMY AND MARINES OVERSEAS

ARMY CASUALTIES

WASHINGTON, D. C., Aug. 10.—Five army and one marine corps casualty list issued today contained 541 names, bringing the total overseas casualties to 19,493, and the total in the Marne-Aisne drive to 4,299. The army lists today contained 516 names, bringing the total overseas army casualties to 16,829. The army tabulation follows:

	—Reported— Prev.	Aug. 10
Killed in action	2,541	64
Died of wounds	1,985	28
Died of accident and other causes	658	6
Died of disease	1,531	3
Wounded in action	8,493	204
Missing, including prisoners	1,255	211
Totals	16,813	516

FIRST LIST

KILLED IN ACTION.

CORPORAL.

John T. Ellington, Thomastown, Ga.

PRIVATES.

Harry B. Guilefuss, Durham, N. Y.
Marsh W. Nottingham, Indianapolis, Ind.
Karl F. Schwarz, Detroit, Mich.
Alvie S. White, Plymouth, Conn.

DIED OF WOUNDS.

PRIVATES.

Richard C. Denton, Houlka, Miss.
Frank C. Esmond, Milford, Mass.
Edward W. Hite, St. Louis, Mo.
Gordon K. McKenzie, Concord, Mass.
Edward H. Mulvaney, Cincinnati, O.
John Sulsicki, Russia.

WOUNDED SEVERELY.

LIEUTENANTS.

Edwin E. Elliott, Minneapolis, Minn.
Samuel J. Elliott, Edwardsville, Kas.

SERGEANTS.

Roy C. Caperton, Bavia, Okla.
Frank Paladin, St. Louis, Mo.
William H. Roberts, Cato, Ark.
Charles F. Willemin Jr., Brooklyn, N. Y.

CORPORALS.

Louis J. Antonetti, Franklin, Mass.
Vincent Cassaro, Philadelphia, Pa.
Charles Hamm, New York City.
William T. Lyons, New York City.
Edward McGlone, French Corral, Cal.
Gordon Mansfield, Chelsea, Mass.
John J. Meehan, New York City.
Thomas M. O'Brien, Clarkson, N. Y.
Elford P. Rogers, Niantic, Conn.
Bert T. Scott, Falls City, Neb.
Harry W. Shore, Lowell, Mass.
Daniel Sparks, Ennis, Tex.
Leo C. Whisple, Marion, Mich.
George S. Wojciechowski, South Bend, Ind.

COOK.

Boyd W. Allison, Kingfisher, Okla.

PRIVATES.

Harold J. Angell, Littlestown, Pa.
Charles Burke, Inwood, N. Y.
Clyde M. Boyd, Payne, O.
Mathias H. Colling, Indianapola, Neb.
Clarence Cornell, New York City.
William P. Curtis, Bristol, Tenn.
Arthur B. Degree, Stewart, Minn.
Harry H. Devoe, Brooklyn, N. Y.
John J. Donahue, New York City.
Sam Frederick, New York City.
Barney L. Friedman, New York City.
Carl E. Goff, Hudgins, Ky.
Duval Haight, Garrison, N. Y.
John Harkins, Brooklyn, N. Y.
Albert G. Holder, Clayton, N. C.
Charlie C. Hough, Culloden, Ga.
Anton Jira, Kimball, S. D.
Jacob Krasnow, Madison, Wis.
Frank M. Loughran, Brooklyn, N. Y.
Robert Luff, Brooklyn, N. Y.
Bernard J. McLaughlin, Bronx, N. Y.
Jack Mahon, Westbury, N. Y.
Edward Marciniak, Perth Amboy, N. J.
S. E. Maxwell, Long Island City, N. Y.
Frank L. Millard, Birdsboro, Pa.
Levi S. Miller, Ephrata, Pa.
Edward Mulcahy, Newport, Ky.
Richard O'Dowd, New York City.
Herman H. Rabausch, La Salle, Ill.
Richard J. Robeson, New York City.
Roy C. Rosberg, Argentine, Kas.
Gorton Rose, Pittsburgh, Pa.
Thomas J. Ryan, New York City.
Roy Simon, Brewster, Neb.
James Smart, Holston, Va.
Samuel Solomon, Philadelphia, Pa.
Smile Sommeris, Leavenworth, Kas.
Edward A. Stoddard, Brooklyn, N. Y.
Truman G. Thomas, Spokane, Wash.
Lester C. Tudor, Ada, Mich.
Frank Vickery, Geneva, N. Y.
Graver C. Walker, South Haven, Mich.
Floyd J. Warner, Schoharie, N. Y.

WOUNDED—DEGREE UNDETERMINED.

CORPORALS.

Max H. Beyer, Denver, Colo.
Willie S. Brown, Goldvein, Va.
Henry Michaels, Brooklyn, N. Y.

PRIVATES.

Wiley L. Aldese, Bainbridge, Ga.
Albert B. Applegate, Port Jervis, N. J.
Charles Leon, East Barnard, Tex.
Joseph P. Mlack, Cameron, Tex.
Arthur Rosen, New York City.

MISSING IN ACTION.

PRIVATES.

Julius D. Brooks, Fulton, Ky.
Sherwood W. Hinman, Hornell, N. Y.
Harvey Pierre, Appleton, Wis.
Henry N. Relder, Appleton, Wis.

SECOND LIST

KILLED IN ACTION.

LIEUTENANTS.

Clayton W. Beach, Muskegon, Mich.
Hugh C. Blanchard, Boston, Mass.
Joseph T. Hanlon, Baltimore, Md.

SERGEANTS.

William T. Adams, Cranford, N. J.
Otis E. Brown, Indianapolis, Ind.
John H. Embree, College Point, N. Y.
Fred W. Tompkins, Owosso, Mich.
John West, Hartford, Conn.

CORPORALS.

Tony Ayoub, Brownsville, Pa.
Frank Enters, Wrightsville, Ga.
Francis H. Healy, Hartford, Conn.
Frank J. Moynihan, Holyoke, Mass.
John J. O'Rourke, New York City.

MECHANIC.

Thomas J. Fleming, Leighton, N. Y.

PRIVATES.

Robert C. Arrin, Leighton, Ky.
Sebastino Barber, Hartford, Conn.
John E. Borten, New York City.
Alexander Bright, Alexandria, Ind.
Marciano Calo, Waterbury, Conn.
Robert D. Collins, Bonaire, Ga.
Joseph Demnicki, New Britain, Conn.
Milford G. De Wolf, Portland, Ore.
Hans H. Dittmer, Clarks, Neb.
Warren W. Dubbs, Emaus, Pa.
Charles B. Hart, Olympia, Wash.
Thomas Hayes, New York City.
Paul Hearn, Macon, Ga.
Willis Hines, Gales Creek, Ore.
Frank M. Hunt, Milner, Ga.
Edw. J. Marino, Cincinnati, O.
Edw. Martin, New York City.
George J. Panuska, St. Paul, Minn.
Edw. V. Powers, New York City.
Paul E. Barsdale, Pelzer, S. C.
William P. Roche, New York City.
William Rykus, Brooklyn, N. Y.
Haskell Sadler, Buffalo Valley, Tenn.
George E. Schirick, Kingston, N. Y.
Louis M. Scozzafava, New York City.
John Shannon, Cincinnati, O.
Quinton I. Silkwood, Gatewood, Mo.
Thomas P. Sinon, Wallingford, Conn.
Joseph A. Smith, Waterbury, Conn.
Patrick J. Stanley, Floral Park, N. Y.
Charles Straitemeyer, Cincinnati, O.
Joseph P. Sugrue, Waterbury, Conn.
Joseph Wielgosz, Milwaukee, Wis.
Archie H. Wooley, Atlanta, Ga.
Philip M. Wright, Isabel, S. D.

DIED OF WOUNDS.

SERGEANTS.

Harvey L. Elliot, Aberdeen, Ala.
Arthur G. Pittman, Andalusia, Ala.

CORPORAL.

William S. Gardner, Magnolia, N. C.

MECHANIC.

Sheldon D. Sharpley, Oconto, Wis.

PRIVATES.

Elmer Charboneau, Webb City, Mo.
Clifford Cunningham, Atmore, Ala.
George Davis, Howertons, Va.
Louis Dobrowolski, Nanticoke, Pa.
William Glasky, Detroit, Mich.
Elmer John, Leslie, Mo.
Daniel M. Healy, Worcester, Mass.
George Johnson, Jackson, O.
Daniel J. McLaughlin, New York City.
Octave McLaughlin, Springville, Ala.
Eugene McManus, Dewitt, Ia.
Edwin Peterson, Eau Claire, Wis.
John A. Stecker, New York City.
Theodore C. Wettleson, Postville, Ia.

DIED OF DISEASE.

HORSESHOER.

Fred A. Almquist, Riverside, R. I.

PRIVATES.

Conrad A. Jensen, Portland, Ore.
Wyllem J. Polubiks, Minneapolis, Minn.

DIED OF AIRPLANE ACCIDENT.

LIEUTENANT.

Phil Billard, Topeka, Kas.

COLONEL.

Robert W. Holt Jr., Clifton Heights, Pa.

DIED OF ACCIDENT AND OTHER CAUSES.

PRIVATES.

Charles O. Boyer, New Port, Tenn.
Benjamin R. Carlson, Grundy Center, Ia.
Robert P. Donaldson, Livingston, Ill.

WOUNDED SEVERELY.

PRIVATES.

David C. Arnold, Logan, Utah.
William Brown, Smokey, Tenn.
Amos G. Curtiss, McHenry, N. D.
Louis A. Duffy, Crystal Falls, Mich.
Reuben Fowler, San Diego, Cal.
Espicio Moya, Watrous, N. M.
Svale Svaleson, Fort Dodge, Ia.

WOUNDED—DEGREE UNDETERMINED.

LIEUTENANTS.

Francis W. Gardner, Belden, Mass.
R. H. B. Loughborough, Washington, D. C.

CORPORAL.

Russell Withrow, Ashland, Ky.

MISSING IN ACTION.

CORPORALS.

William Campbell, Meyersdale, Pa.
Michael E. Dundee, Dubois, Pa.
Richard A. Lorz, Philadelphia, Pa.
James J. McCluskey, Lowell, Mass.

PRIVATES.

Joseph P. Gagg, Mount Vernon, N. Y.
John Gaynor, Nanticoke, Pa.
Frank S. Kotecki, South Bend, Ind.
Harry S. Ray, Josephine, Pa.
Frank Wilmer, West Port, Ind.

THIRD LIST

WOUNDED SEVERELY.

LIEUTENANT.

Oscar L. Buck, Big Rapids, Mich.

CORPORALS.

William E. O'Brien, Brooklyn, N. Y.
Archie M. Simpson, Indianola, Ia.

PRIVATES.

Hobart Black, Rockcastle Springs, Ky.
Frank D. Bellew, Mansfield, Mass.
Hirce Brown, Cyclone, W. Va.
James J. Callinan, New York city.
William A. Cote, Manchester, N. H.
Ralph P. Durkee, Medford, Mass.
Steve Felitsky, Pittsburgh, Pa.
Leon Garroway, Brooklyn, N. Y.
Patrick Grogan, Bridgeport, Conn.
Leslie Haxton, Britt, Ia.
William Hisle, Indianapolis, Ind.
John T. Kelly, Brooklyn, N. Y.
Frank G. Lackner, New York city.
Robert D. McArthur, Los Angeles, Cal.
John O'Brien, New York city.
Robert P. Perry, Lookout, W. Va.

WOUNDED—DEGREE UNDETERMINED.

SERGEANTS.

Water Colwell, Yerkes, Ky.
John G. Gardner, Fernwood, Miss.
James Heffron, Russel, N. Y.
Frederick J. Simpkins, Jamaica, N. Y.
Francis C. Steele, Winchester, Mass.

CORPORALS.

William J. Brown, Asbury Park, N. J.
Rufus H. Creel, Memphis, Tenn.
Joseph C. Haire, Gannitsville, S. C.
James T. Whittlesey, Columbus, Ga.

BUGLER.

William M. Cleveland, Macon, Ga.

MECHANIC.

Samuel M. Hemingway, Bonaire, Ga.

PRIVATES.

George B. Alexander, Bressport, N. Y.
Raynor Ashton, Brooklyn.
Green Baker, Cortland, Ky.
Luke Barnes, Clifton, Tenn.
Mike Bodsiak, Binghamton, N. Y.
Walter L. Davis, Newberry, Pa.
Richard K. Fox, Elwood, Ind.
Louis H. Harper, Butler, Pa.
Jacob B. Levy Sylvester, Ga.
William J. Murphy, Holyoke, Mass.
Lester W. Osborne, Arlington, N. J.
Joseph Piotrski, Trenton, N. J.
Josef Podskoch, New York City.
William M. Sundheimer, New York City.
Philip Van Sanders, Little Ferry, N. J.
Antonia Wendels, Fair Lawn, N. J.
Fred Wright, Byronville, Ga.

CHICAGOANS IN THE LISTS

Official Army and Marine Report for Day on Overseas Casualties.

ARMY LIST

DIED OF WOUNDS.

PRIVATES.

Blumenthal, Alabel, 6130 Evans avenue.
Langendorf, Charles, 2451 W. Division st.

WOUNDED SEVERELY.

CAPTAIN.

Butler, George H.....5410 Giddings-st.

MISSING IN ACTION.

CORPORAL.

Byrne Thomas J.....
.....10502 Ewing-av., South Chicago

PRIVATES.

Gumbis, Peter.....8700 Manistee-st.
Rothermal, Henry.....465 W. 25th-st.

MARINES

WOUNDED SEVERELY.

PRIVATE.

Bailey, Harry A., former assistant state's attorney.

MISSING IN ACTION.

LIEUTENANT.

John M. Crider, Osceola, Ark.

SERGEANTS.

Edward B. Ailes, Bellefontaine, O.
Vivian Long, Douhatta, La.
Adolph Shiavo, Philadelphia, Pa.

CORPORALS.

Charles N. Franks, Percy, Pa.
Fred Jones, Chelsea, Vt.
David H. McCallister, Lawrenceburg, Ind.
Osco Tucker, Laurel Springs, N. C.

MECHANIC.

Patrick Eustace, San Francisco, Cal.

COOK.

John Lenhart, Somerset, Pa.

PRIVATES.

Charles E. Andrist, Beaverton, Mich.
Allen Babin, New Orleans, La.
Charles F. Baston, Carbondale, Ill.
Frank Riley Boehm, West Philadelphia, Pa.
Oscar W. Brush, Philadelphia, Pa.
George Byrd, Van Cleve, Miss.
Joseph Cianci, Dunmore, Pa.
Otis B. Farrow, Albertville, Ala.
John E. Firkus, Stevens Point, Wis.
Jim Galone, Italy.
Joseph Giacomini, Italy.
Harry Haddix, Marshall, Ill.
Walter Haynes, Winchester, Wyo.
Aurust M. Hays, Enfield, Ill.
William Hazel Jr., Independence, O.
Alvin L. Henry, Prescott, Mich.
Carl F. Hovey, St. Johnsbury, Vt.
William E. Huffman, Call, Tex.
Irvin W. Kimbro, Heavener, Okla.
Henry G. Knox, Beach, Tex.
Hugh Kotonski, Boston, Mass.
Hugo E. Krueger, Owen, Wis.
Harry Lantz, Cochranton, Pa.
Hallie A. Larson, Sauk Center, Minn.
Oscar Lockman, Dalton, Minn.
Francis C. Ledue, Merrill, Mich.
Robert R. Logan, Blaine, Wash.
Francis Z. Lupo, Cincinnati, O.
Anton Maleski, Duluth, Minn.
Viktor Osirowsky, Ford City, Mich.
Dominick S. Parks, Lawrence, Mass.
Frank O. Parsons, Syre, Minn.
Harrison F. Pedersen, Pierson, Ia.
Louie G. Peters, Miles City, Mont.
Roland Porter, Bangor, Me.
Herman Reis, Monida, Mont.
William Richard, Arlington, O.
Wilfred Richards, Cleveland, O.
Ethel E. Roberts, Bogata, Tex.
Edgar A. Rupprecht, Juneau, Wis.
William H. Sorenson, Provo, Utah.
John H. Taylor, Oakland, Cal.
Leslie Thompson, Brigham City, Utah.
Harry Tighe, Worcester, Mass.
Donald E. Turner, Buford, N. D.
Starr Willis, New Hampton, Ia.
Lloyd L. Watson, Watertown, N. Y.
Henry E. Welsh, Coalville, Utah.
Arnold L. Wilson, Presque Isle, Me.
Clifford Wolfe, Council Bluffs, Ia.
John J. Wyss, Cleveland, O.

FOURTH LIST

KILLED IN ACTION.

LIEUTENANTS.

Theodore T. Kirk, Covina, Cal.
Herman H. Smith, Brooklyn, N. Y.

CORPORALS.

John Jacevicz, Woodland, Pa.
Carl C. Mogensen, Boelus, Neb.

COOK.

Vitold Kowalewski, Schenectady, N. Y.

PRIVATES.

Francis Gussie, Italy.
Bruce White, Battle Creek, Mich.

SEVERELY WOUNDED.

PRIVATES.

George Baller, Allentown, Pa.
Jundus Davison, Marvell, Ark.
Earl L. Dew, Des Moines, Ia.
Walter Jackson, Richland, Cal.
Alex Pooibielski, Hudson Heights, N. J.
John Schutten, Milwaukee, Wis.
Alexander Silva, Ignacio Cal.
Frank E. Soules, Bluffton, Ind.
Philip G. Stenmark, Richmond, Cal.
W. St. Martin, South Manchester, Conn.
John Storest, Milwaukee, Wis.
Oliver St. Pierre, East Jaffrey, N. H.
Martin H. Streeter, Northfield, N. H.
William P. Surrell, Pulum, Wis.
A. Sylacinski, Lawrence, Mass.
Peter Thomas, Youngstown, O.
Anton W. Urban, Peru, Ill.
Alonzo L. Williams, Bailey, N. C.

FIFTH LIST

KILLE IN ACTION.

CORPORALS.

Jacques A. Fiechter, Philadelphia, Pa.
Everett G. Shores, Tewanda, Pa.

DIED OF WOUNDS.

LIEUTENANT.

Edwin Llewellyn, Oconomowoc, Wis.

WAGONER.

Samuel E. Bybee, Edwards, Mo.

DIED—ACCIDENT, OTHER CAUSES.

PRIVATE.

Cecil E. Campbell, Owosso, Mich.

WOUNDED SEVERELY.

CAPTAIN.

James B. Manning, Baltimore, Md.

CORPORALS.

Harry Blevens, Ashland, Ky.
William F. Byle, Asnville, Pa.

MECHANIC.

Harold L. Henneberry, Boston, Mass.

PRIVATES.

Henry B. Heinecke, St. Barnard, Ohio.
Nicola Marino, Italy.

WOUNDED—DEGREE UNDETERMINED.

SERGEANTS.

General E. Henderson, Canton, N. C.
John J. McLawish, Clymer, Pa.

CORPORALS.

Pinckard R. Carmine, Quincy, Fla.
Charles A. Hazzard, Mechanicsville, N. Y.
Joseph Schmist, Brooklyn, N. Y.
Randolph A. Shafer, New Paltz, N. Y.

PRIVATES.

Grover W. Beasley, Clifton Forge, Va.
George T. Blakenahip, Brookville, O.
Thomas B. Corsell, Holabird, S. D.
Manuel O. Correia, New Bedford, Mass.
Bernard L. Dalton, Fall River, Mass.
Howarth J. Dodge, Dover, N. H.
Walter J. Dunaway, Lumpkin, Ga.
Charles C. Earnest, Macon, Ga.
Henry G. Fenn, Fayo, Ga.
Joseph A. Gammage, Phoenix City, Ala.
John W. Gaskell, Peterson, N. J.
Claude W. Holley, Albany, Ga.
David J. Howard, Barnesville, Ga.
Hoyt H. Jennings, Dry Branch, Ga.
Ernest N. Jesus, Madeira, Portugal.
Christian Junkert, Hebron, N. D.
Jefferson B. Kirkland, Nichols, Ga.
Amos G. Knisley, Washington C. H., O.
John Y. Martinez, Corpus Christi, Tex.
Uno Nustrom, Boston, Mass.
Ira W. Pittman, Ashburn, Ga.
Raleigh O. Poole, Tifton, Ga.
Clarence Rita, Bauxite, Ark.
Paul Schlott, Boston, Mass.
Francis D. Silas, Macon, Ga.
George F. Smith, Elberton, Ga.
Kelly Spinner, New York City.
George T. Stallings, Edison, Ga.
John M. Tinker, Macon, Ga.
Richard Vaces, New York City.

SERGEANTS.

Roy H. Chandler, Detroit, Mich.
John Donnelly, Ireland.
Mark D. Singros, New York City.
Sydney P. Winship, Moscow, Pa.

CORPORAL.

Thomas F. Gardner, Rex, Ga.

PRIVATES.

Thomas E. Alvey, Morganfield, Ky.
John Burke, Jersey City, N. J.
Albert Cantara, Hookset, N. H.
Tony Coppola, Philadelphia, Pa.
Michael Dilucchi, Peters, Cal.
Luman Disbrow, Sandusky, O.
Simon E. Fredericksen, Denmark.
Lyman W. Driesbaugh, Dalton, Pa.
Steven Babyrlowicz, Cudahy, Wis.
Paul Gaizumas, Clinton, Ind.
Thomas Gewin, Blanco, Okla.
Casper S. Gilson, Sheridan, Wis.
Kenneth P. Green, St. Albans, Vt.
Mathews Green, Wheeling, W. Va.
Herbert P. Gunther, Texico, Kas.
Andrew Hanson, Stonington, Mich.
James E. Hearn, Cushing, Okla.
James B. Howard, St. Louis, Mo.
Hallett L. Hucklins, La Porte, Ind.
Ernest J. King, Woden, Tex.
Otto H. Klein, Sequin, Tex.
Roy E. Lambert, Roseville, Cal.
Harry A. Lee, Dallas, Tex.
William Letka, Greensburg, Pa.
Joseph Lhyons, Philadelphia.
Emil Mase, 3930 Carry street, East Chicago, Ind.
Leonard S. Molton, Prulton, Ala.
Frank Monno, Italy.
Clarence Mullen, Marshall, Ill.
John Nilsson, Bay, Minn.
Piotr Oleksiak, Hamtramck, Mich.
Albert C. Orwig, Bellevue, O.
Eddie Pulcseski, Greenbush, Minn.
Harry Rubenstein, New York City.
Everett Scoben, Rutledge, Mo.
John Shaw, Hamilton, Tex.
John V. Skeeters, West Lafayette, Ind.
Ned Tolle, Wakita, Okla.
Ross F. Trainor, Bedford, Ind.
Alexander Udin, Detroit, Mich.
Charles W. Van Cleave, Homer, Neb.
Irving Veno, Rochester, N. H.
Herbert Wilson, Sallisaw, Okla.
Charles W. Yorty, Somerset, Pa.

MARINE CASUALTIES

WASHINGTON, D. C., Aug. 10.—The United States marine corps casualty list issued today contained twenty-five names, bringing the total marine corps casualties to 2,664.

	—Reported— Prev.	Aug. 10.
Deaths	818	16
Wounded	1,733	9
Missing	83	..
Prisoners	5	..
Totals	2,639	25

KILLED IN ACTION.

SERGEANTS.

George T. Knott, Southwick, Mass.
Roland G. St. Louis, Oconto, Wis.
Robert E. Tuberville, McCune, Ia.

CORPORALS.

Barnard W. Snair, Pittsburgh, Pa.
Alden M. Witbeck, Vernal, Utah.

PRIVATES.

Francis B. Corbin, Philadelphia, Pa.
John W. Oliver, Jackson, Ala.
Arnold M. Reader, New Cambria, Mo.
Harry Ryker, Ledgwood, N. J.
Walter J. Tritt, Guernsey, Wyo.
Harry B. Walleigh, Chester Springs, Pa.

DIED OF WOUNDS.

CORPORAL.

Charles H. Earl, Austin, Minn.

PRIVATES.

Lorin Jasper Church, Oakland, Cal.
Marion Gary, Eagle Hill, N. M.
John W. Moras, Worcester, Mass.
Charles A. Penright, El Reno, Okla.

WOUNDED SEVERELY.

SERGEANT.

Paul H. Britton, Marshfield, Mo.

PRIVATES.

Julian E. Applegate, Union, Neb.
Robert B. Crossett, Harlingen, Tex.
Edward R. Daum, Buffalo, N. Y.
Dewey Miller, Sharon, Pa.
Edward Ramsey, Boise, Idaho.
Samuel S. Suponitzky, Brooklyn, N. Y.
Elsworth Workman, Pliny, W. Va.

War Safer than Peace, Navy Death Rate Shows

Washington, D. C., Aug. 10.—The death rate in the navy for the last week was 1.2 per thousand, a much lower rate than in peace times. The health of the navy, both ashore and afloat, continues excellent.

BAVARIA ANGRY AT FOOD GREED OF PRUSSIANS

Moves to Stop Monopoly of Necessities to Feed Berlin.

AMSTERDAM, July 30.—[Delayed.]—Stringent measures have been taken in Bavaria to prevent the country being drained of all foodstuffs by hungry Prussians.

In six months the Bavarian authorities, acting under military law, seized over 38,000 parcels of hand baggage containing 133,203 dozens of eggs and 262,500 pounds of butter, cheese, flour, and meal. This was only a result of random examinations of baggage carried by holiday makers and other travelers. Far more severe restrictions are now to be imposed.

Partiality for Berlin.

Washington, D. C., Aug. 10.—A bitter newspaper controversy has arisen in Germany over the distribution of food, according to an official dispatch today from Switzerland. The discussion arose from the granting to the population of Berlin a supplementary ration of fifty grammes, and this has provoked keen discontent not only in Bavaria and Saxony but even in Prussia and above all in agricultural districts.

The Berlin Morgen Post says: "The enemy is following with intense interest the success of the starvation war that was brought against us. Do not let us give him the pleasure of proving that a mouthful of bread more suffices to mobilize Bavaria and Saxony against Berlin and that Bavaria and Saxony can even find allies in Prussia against the capital of the kingdom. Is it really necessary to provide such a spectacle for the enemy and thus to supply his own mill with water as it were? It is encouraging him to continue the war of starvation and to tighten the blockade."

The Kreuz Zeitung says that the best way of playing the enemy's game is to give privileges to Berlin. The economical distress is just as acute in Saxony as in Hamburg, for example, or in the Westphalen Rhenish district as Berlin.

Bread Rations Increased.

LONDON, Aug. 10.—It is officially reported from Berlin that the bread ration in the German capital will be increased by 100 grammes (about 3½ ounces) weekly, according to an Exchange Telegraph dispatch from Copenhagen. The price has also been raised by 12 pfennig. The ration will now be 1,850 grammes weekly as compared with 1,950 in August last year.

SEVEN CHIC... NAMES ON ... CASUALT...

Two Die of Wou... Wounded, and... Missing

Seven Chicagoans were... official casualty lists of y... died of wounds, two were ... severely, and three were ... tion. Six were membe... and the seventh was a ... Through an unexplain... war department an eigh... Lieut. James H. Moor... Park avenue, Berwyn, ... killed in action in Fra... Moore is stationed at ... where he was found ... and well.

Former Hoyne Aid

Private Harry A. Bai... ported severely wounde... an assistant state's at... office of Maclay Hoyne. ... there four years, but re... France a few days af... States entered the war. ... in Princeton, Mo., whe... still live.

"Mr. Bailey was on... capable and efficient a... First Assistant State's ... chael F. Sullivan. "He ... patriotic and it is wit... that this office learns ... We earnestly hope for ... covery."

Bailey roomed for a ... with Irwin N. Walker, ... ant state's attorney, wh... of his injuries by Bailey ... is the first casualty am... the state's attorney's ... whom are now in the ... of the United States.

Dies of Wou...

Private Alabel Blum... wounds, was among th... selective service men t... Two of his brothers a... ice. Blumenthal went ... last September and w... the medical section of t... and Twenty-eighth inf... formerly an accountan... gomery Ward & Co. H... Lena Blumenthal, lives ... avenue.

Private Charles Lan... West Division street ... terday as died of wound... Langendorf, proprietor ... that address, does not h... son. His son's name is ... is a member of Compan... dred and Twenty-seven... entered the national arm... ber.

Missing in Ac...

Private Henry Roth... in action, is a son of M... ermal of 465 West Twe... Yesterday was his twe... day. He enlisted in t... United States infantry ... He served through the ... paign and was among ... American soldiers to ... He was born here and ... from St. Anthony's p... at Twenty-ninth and W...

Capt. George H. B... severely, is 25 years ... of Mr. and Mrs. Huber... 5410 Giddings street. H... ate of the First Officers' ... at Fort Leavenworth, ... ing to unofficial infor... by his father, Capt. Bu... by shrapnel while lea... gun unit of the Thirty-... against the enemy. A... Walter Carter Butler, ... at the school of fire, ... The father is a realty ... fices at 105 North Clar...

In Early D...

Corporal Thomas J. ... in action, of 10502 ... South Chicago, was 2... was among the first ... men to be sent fro... Camp Grant. His fathe... for the Illinois Steel c...

Private Alva Knigh... of Mrs. L. Dunlap, ... North Hamlin avenue, ... in action. He ran awa... and enlisted in Compa... United States army ... the name of "Albert P... A month later he was ... he wrote his mother ... change in names. I... "Albert Patrick of T... in the official casualt... action.

"He gave his life fo... humanity and I want ... known that he may h... act," said Mrs. Dunla...

The complete Chica... be found in the officia...

POLAND SH... THREE M... UNDER HU...

Washington, D. C., ... cial.]—The population ... decreased by more tha... the commencement of ... ing to an official dispa... hagen today. It says: ... "According to the ... population of Poland, ... war was about 14,700,... 11,500,000. This decre... to the high mortality ... siderably augmented, ... the expatriation of ... who have left their co... of the unbearable con... posed upon them un... ination."

Mrs. Henry W... Injured in ...

Mrs. Henry W. F... John B. and Tracy ... tors of the Blackston... toring yesterday ... daughter, Helen, and ... from the Farnum ... Magnolia, Mass., to ... by a car coming fro... rection and her auto... demolished. Mrs. Fa... out, suffering an in... and numerous bruise... escaped injury. Un... set in Mrs. Farnum ... and Mrs. John B. Dr... ing the summer at G... hea...

230-234 S. Michigan Blvd.

GREENE'S

230-234 South Michigan Boulevard
Near Jackson Blvd., Railway Exchange Bldg., Ground Floor



FURS! FURS!

Special Offer for Tomorrow

Genuine Hudson Seal Throws

$20.00

Will sell later in the season for as much as $40.00
This throw is beautifully made, 72 inches in length and 12 inches wide, and can be worn as a cape.

HUDSON SEAL MUFFS

$10.00

Will sell later in season at $20.00.
Large Canteen and Ball Shape, silk lined and well made.

ONE of the unusual coat modes featured in Perlson's lavish display of fall and winter furs. Other exclusive models in Nutria, Hudson Seal, Mole and Muskrat, ranging in price from $125 to $700.

Furs purchased now at August Sale prices will be held, storage free, for fall delivery.



A luxurious Hudson Seal Coat—(illustrated) of striking design with yoke back, kimono sleeves and shirred collar.

I. PERLSON

502 North American Building
36 South State Street

Tobey Semi-Annual Sale

Furniture at 25% to 50% Reduction

Special Announcement

WE place on sale tomorrow at 25% reduction, a noted New York manufacturer's fall sample line of

Upholstered Living Room Furniture

The features of this special purchase are:

1—Its enormous variety.
2—Its design, and the taste displayed in the selection of the covers.
3—It is the most reasonably priced line in America.
4—Its enormous range in price; from a wood seat rocker marked at $5.50, regular price $7.50, to an elegant mahogany carved Chippendale sofa in silk velvet marked at $198.00, regularly $309.00.

In This Lot Are:

Davenport Sofas at	$98.00	(reduced from	$170.00).	Up to	$198.00	(reduced from $309.00)
Arm Chairs and Rockers at	39.50	(reduced from	59.00).	Up to	98.00	(reduced from 150.00)
Fireside Chairs and Rockers at	32.00	(reduced from	48.50).	Up to	84.00	(reduced from 112.00)
Cane Chairs and Rockers at	12.25	(reduced from	16.50).	Up to	40.00	(reduced from 53.50)
Day Beds at	54.00	(reduced from	75.00).	Up to	98.00	(reduced from 172.00)
Rush Seat Chairs and Rockers	8.25	(reduced from	11.00).	Up to	18.75	(reduced from 25.00)
Wood Seat Chairs & Rockers	5.50	(reduced from	7.50).	Up to	34.00	(reduced from 45.50)
Morris Chairs at	14.25	(reduced from	19.00).	Up to	28.00	(reduced from 37.50)
Leather Seat Chairs & Rock'rs	13.50	(reduced from	19.50).	Up to	19.00	(reduced from 28.00)
Leather Settees at	27.00	(reduced from	40.00).	Up to	75.00	(reduced from 100.00)
Stools at	6.50	(reduced from	8.50).	Up to	12.75	(reduced from 17.00)

There is a good assortment at in-between prices.

Owing to the general market conditions this is a most remarkable and unusual opportunity.

This is only one of the great purchases made for this sale. There is an enormous assortment of Bed Room Furniture, Dining Room Furniture and Living Room Furniture at reductions of 25 to 50%.

To Our Customers: Our Government, looking to the conservation of man-power, has made the following requests of retailers:

That no wagons be sent on special deliveries,
That but one delivery a day be made over the same route.
That no goods be sent merely ON APPROVAL.

Many of our employees have gone into the service; others, over draft age, have gone into war work. We cannot replace them without calling upon men needed in vitally important industries.
We are trying to co-operate with the Government in all such matters. Will you co-operate with us?

Wabash Ave. and Washington St.

The Tobey Furniture Co.

Wabash Ave. and Washington St.

...IA ANGRY ...OOD GREED ...PRUSSIANS

... Stop Monopoly ...ecessities to ...ed Berlin.

...AM, July 30.—[Delayed.] ...easures have been taken ... prevent the country be... all foodstuffs by hungry ...

...hs the Bavarian authori... ...nder military law, seized ...arcels of hand baggage ...,203 dozens of eggs and ... of butter, cheese, flour. ...his was only a result of ...inations of baggage car... ...y makers and other trav... ...re severe restrictions are ...osed.

...ality for Berlin.

... D. C., Aug. 10.—A bit... ... controversy has arisen ...over the distribution of ...g to an official dispatch ...witzerland. The discus... ...om the granting to the ... Berlin a supplementary ... grammes, and this has ...n discontent not only in ...Saxony but even in Prus... ...e all in agricultural dis...

...Morgen Post says: "The ...owing with intense inter... ...s of the starvation war ...ght against us. Do not ...m the pleasure of proving ...ful of bread more suffices ...varia and Saxony against ...at Bavaria and Saxony ... allies in Prussia against ... the kingdom. Is it really ... provide such a spectacle ... and thus to supply his ...h water as it were? It is ...him to continue the war ... and to tighten the block...

...Zeitung says that the best ...g the enemy's game is to ... to Berlin. The economi... ... just as acute in Saxony ...rg, for example, or in the ...Rhenish district as Berlin.

...Rations Increased.

... Aug. 10.—It is officially ...m Berlin that the bread ...German capital will be in... ...100 grammes (about 3½ ...ly, according to an Ex... ...raph dispatch from Copen... ...price has also been raised ... The ration will now be ...es weekly as compared ... August last year.

...bale ...on ...w York ...re

...50, regu... ...fa in silk

...om $309.00) ...om 150.00) ...om 112.00) ...om 53.50) ...om 172.00) ...om 25.00) ...om 45.50) ...om 37.50) ...om 28.00) ...om 100.00) ...om 17.00)

...ortunity. There is ...n Furni...

...the following ...annot replace ...bash Ave. and ...ington St.

SEVEN CHICAGO NAMES ON DAY'S CASUALTY LIST

Two Die of Wounds, Two Wounded, and Three Missing.

Seven Chicagoans were named in the official casualty lists of yesterday. Two died of wounds, two were wounded severely, and three were missing in action. Six were members of the army and the seventh was a marine.

Through an unexplained error in the war department an eighth Chicagoan—Lieut. James H. Moore of 3434 Oak Park avenue, Berwyn, was listed as killed in action in France, but Lieut. Moore is stationed at Camp Grant, where he was found yesterday alive and well.

Former Hoyne Aid Wounded.

Private Harry A. Bailey, marine, reported severely wounded, was formerly an assistant state's attorney in the office of Maclay Hoyne. He had been there four years, but resigned to go to France a few days after the United States entered the war. He was born in Princeton, Mo., where his parents still live.

"Mr. Bailey was one of our most capable and efficient assistants," said First Assistant State's Attorney Michael F. Sullivan. "He was intensely patriotic and it is with great sorrow that this office learns of his injury. We earnestly hope for his speedy recovery."

Bailey roomed for a number of years with Irwin N. Walker, another assistant state's attorney, who was informed of his injuries by Bailey's relatives. His is the first casualty among men from the state's attorney's office, eleven of whom are now in the military service of the United States.

Dies of Wounds.

Private Alabel Blumenthal, died of wounds, was among the first Chicago selective service men to go to France. Two of his brothers are in the service. Blumenthal went to Camp Grant last September and was assigned to the medical section of the One Hundred and Twenty-eighth infantry. He was formerly an accountant with Montgomery Ward & Co. His widow, Mrs. Lena Blumenthal, lives at 6130 Evans avenue.

Private Charles Langendorf of 2451 West Division street was listed yesterday as died of wounds, but Charles Langendorf, proprietor of a bakery at that address, does not believe it is his son. His son's name is Samuel and he is a member of Company M, One Hundred and Twenty-seventh infantry. He entered the national army last September.

Missing in Action.

Private Henry Rothermal, missing in action, is a son of Mrs. Anna Rothermal of 465 West Twenty-fifth street. Yesterday was his twenty-first birthday. He enlisted in the Eighteenth United States infantry two years ago. He served through the Mexican campaign and was among the first of the American soldiers to go to France. He was born here and was graduated from St. Anthony's parochial school at Twenty-ninth and Wallace streets.

Capt. George H. Butler, wounded severely, is 25 years old and a son of Mr. and Mrs. Hubert W. Butler of 5410 Giddings street. He was a graduate of the First Officers' Training Camp at Fort Leavenworth, Kas. According to unofficial information received by his father, Capt. Butler was struck by shrapnel while leading a machine gun unit of the Thirty-eighth infantry against the enemy. A brother, Lieut. Walter Carter Butler, is an instructor at the school of fire, Fort Sill, Okla. The father is a realty broker, with offices at 105 North Clark street.

In Early Draft.

Corporal Thomas J. Byrne, missing in action, of 10502 Ewing avenue, South Chicago, was 24 years old and was among the first national army men to be sent fro mthat district to Camp Grant. His father is an engineer for the Illinois Steel company.

Private Alva Knight Dunlap, a son of Mrs. L. Dunlap, a widow, of 152 North Hamlin avenue, has been killed in action. He ran away in April, 1917, and enlisted in Company L, Eighteenth United States army regiment, under the name of "Albert Patrick of Tulsa." A month later he was in France, where he wrote his mother explaining his change in names. Last Wednesday "Albert Patrick of Tulsa" was listed in the official casualties as killed in action.

"He gave his life for his country and humanity and I want his right name known that he may have credit for his act," said Mrs. Dunlap last night.

The complete Chicago casualties will be found in the official lists.

POLAND SHRINKS THREE MILLION UNDER HUN YOKE

Washington, D. C., Aug. 10.—[Special.]—The population of Poland has decreased by more than 3,000,000 since the commencement of the war, according to an official dispatch from Copenhagen today. It says:

"According to the Polish papers, the population of Poland, which before the war was about 14,700,000, has fallen to 11,500,000. This decrease is due, firstly, to the high mortality, which has considerably augmented, and secondly to the expatriation of numerous Poles, who have left their country on account of the unbearable conditions of life imposed upon them under German domination."

Mrs. Henry W. Farnum Injured in Auto Crash

Mrs. Henry W. Farnum, sister of John B. and Tracy C. Drake, proprietors of the Blackstone hotel, while motoring yesterday with her young daughter, Helen, and a party of friends from the Farnum summer home in Magnolia, Mass., to Lenox, was struck by a car coming from the opposite direction and her automobile practically demolished. Mrs. Farnum was thrown out, suffering an injury to the spine and numerous bruises. Miss Farnum escaped injury. Unless complications set in Mrs. Farnum will recover. Mr. and Mrs. John B. Drake, who are passing the summer at Gloucester, are with her.

ON ROLL OF HONOR

Chicagoans Give Life, Health, and Liberty for World Freedom.



1. Private Alabel Blumenthal; died of wounds.
2. Corp. Thomas J. Byrne; missing in action.
3. Private Henry Rothermal; missing in action.
4. Capt. George H. Butler; wounded severely.
5. Private Harry A. Bailey; severely wounded.

PROMOTIONS

Chicago Men Figure in New Officer List of U. S. Army.

WASHINGTON, D. C., Aug. 10.—[Special.]—Sixteen Chicagoans were given shoulder straps by the war department today. Seven were commissioned second lieutenants in the air service after completing courses at military aeronautic schools. They are:

Herbert T. Barnes, 804 Lakeside place; Hobart Clark, 1424 Judson avenue, Evanston; Daniel M. Holenshade, 3122 Warren avenue; Hiram Thorton, 120 South Dearborn street; Clarence E. McBride, 7021 South Halsted street; Raymond J. Morfa, 5509 South Bishop street; Julius A. White, Plaza hotel.

Chicagoans commissioned in other branches were:

Captain, medical corps—Dr. David J. Schram, 30 North Michigan avenue.

First lieutenants, medical corps—Drs. John J. Barth, 4519 North Ashland avenue; William H. Calhoun, 3353 Forest avenue; Lester H. Hills, 5613 Calumet avenue; Charles W. Jeffrey, Cook county hospital.

Major, judge advocate general's department—William C. Rogby, 1104 Dempster street, Evanston.

First lieutenant, dental corps—Waclaw Kubacki, 1251 North Artesian avenue.

First lieutenant, quartermaster corps—Harry M. Johnson, 1605 One Hundred and Thirty-fourth street.

Second lieutenant, quartermaster corps—Clifford J. Huston, 7209 South Park avenue.

Captain, engineers—Charles L. Rogers, Glencoe.

BULGARS, WEARY OF THE WAR, MAY DESERT KAISER

Rows Among Allies of Germans Likely to Bring Break.

Washington, D. C., Aug. 10.—Revolt in Bulgaria and defection from the German alliance is believed possible and perhaps impending.

High entente officials here are daily expecting Bulgaria to snap the weakening strings that have tied her to the German alliance for four weary years with little but increasing prospects of defeat as compensation.

An armistice until the end of the war rather than a separate peace between Bulgaria and the allies is likely, entente officials say. Difficulties in framing a separate peace in the Balkans which would satisfy Serbia, Greece, and Italy are almost insurmountable until the general peace conference meets to remake the map of Europe.

Straws Pointing Way.

Latest developments pointing toward Bulgaria's defection are:

1. German setbacks on the western front foreshadowing ultimate defeat for the central powers.

2. Czar Ferdinand's hasty trip to Germany.

3. Wildest disorder and popular ill feeling toward the war party in Bulgaria.

4. Hatred of Turkey lately revived over territorial differences.

5. Germany's noncommittal attitude toward Bulgaria's demand for concessions against Turkey.

Germany's visible weakening on the western front is hastening Bulgaria's decision. Having little more to gain in the war, Bulgaria has been closely watching the turn of events since America entered the war. Now that Germany appears likely to be defeated she wants to break away from the central powers before the crash comes.

Agents Feel Out Allies.

Bulgarian agents have recently visited Switzerland and other neutral nations on peace missions and to feel out sentiment toward Bulgaria.

King Ferdinand is trying to wrest concessions and promises from Germany in the hope of placating his people and inducing them to continue the war. Open revolt at home, however, may take things entirely out of Ferdinand's hands, and it is even possible that a repetition of the Russian revolution might occur.

Wild disorder, famine, and want is provoking the Bulgarian populace. The armies, under control of German officers, is taking the best of everything without returning compensation in the form of victory.

Turkey meanwhile is pressing Germany to give back territory taken from her by Bulgaria in the Balkan wars, and failure of Germany to commit herself on this question is adding to Bulgaria's distrust of Prussian statesmen.

Knowledge that Greece is continuing to mobilize its army and has now close to 200,000 men who will soon be equipped for a long and strenuous campaign, and the recent rout of the Austrians by the Italians has blasted the hope of support from the dual monarchy.

HEAT SLIPS BACK FOR A NEW VISIT

Chicago's heat wave came back to some extent yesterday. After a day of comfort Friday the thermometer crept upward during the day until it reached 91 degrees.

There probably will be little or no relief today. The forecast includes the possibility of showers, which may cool the atmosphere a little, but no decided change is expected. The southerly winds will continue and the weather bureau expects the mercury to reach 90 degrees.

Overturn Street Cars in Detroit 6 Cent Fare Riot

Detroit, Mich., Aug. 10.—[Special.]—Riots in which trolley cars were overturned and workingmen threatened violence to conductors and motormen began in various sections of Detroit during the rush hour tonight when the Detroit United railway halted cars when passengers refused to pay the new 6 cent fare.

DEVILISH TRAPS SET FOR YANKS BY FLEEING FOE

Captured Order Shows Third German Line Behind Aisne.

BY EDWIN L. JAMES.
Chicago Tribune-New York Times Cable.
[Copyright: 1918.]

WITH THE AMERICAN ARMY, Aug. 10, 9 a. m.—From the body of a German officer who led one of yesterday's attacks was taken an order showing that the Germans are basing their operations on the Soissons-Reims front on three lines—the first line along the Vesle, the second line along the heights between the Vesle and the Aisne, and the third behind the Aisne. The order instructed troops along the Vesle to hold at all costs for the present. Prisoners stated they had been order to hold along the Vesle until the Aisne defenses had been prepared.

Allied plans in this sector are in the making. It is not now essential to our plans to hold the region between the Vesle and the Aisne. An attempt against determined German resistance would not be worth the taking at this stage. But affairs are going to shape themselves so that the Germans will go back of the Aisne when the proper time comes.

Yanks Improve Positions.

It is entirely probable that the moves to be made on the Vesle line may be influenced by the outcome of the new allied drive in the region of Amiens. In the meantime Americans are steadily bettering their positions north of the Vesle to be ready for what task may be given them to do.

As our engineers clean up the territory from which Germans retreated they continue to find hundreds of infernal machines of all sorts. The favorite trick is to arrange branches of trees looking like camouflage in the doorway of a dugout so that when brushed aside they set off mines. Bombs of great strength have been found in rubbish piles which would nearly always be burned.

Boards were arranged on areaways so that the weight of a man would detonate the charge. In a number of instances a large number of big shells had been placed in pockets under the roads arranged so that the weight of a passing camion would explode them.

Food and Water Poisoned.

The most novel infernal device was an arrangement of barbed wire entanglements so that attacking troops would explode mines. Not only did the Germans leave their infernal machines behind but poisoned food and water also marked the departing trail of the hating Hun.

These methods of Hun warfare were fortunately early discovered, thanks largely to previous experience of French fighters, and such effective methods have been taken against them that little losses have been caused to Americans. The following is a warning bulletin issued to all our soldiers on this front:

"Ruses, traps, and infernal devices are employed by the enemy during his retreat. Characteristic devices used by the enemy during his retreat between the Artois and the Aisne included:

"First, within dugouts strings that were attached to branches apparently used to camouflage the entrance were attached to mines. Detonators in charcoal or rubbish heaps. Fuses connected with explosive charges fastened in stoves or fireplaces. Protruding nails when stepped on exploded mines. Shovels, picks, etc., apparently stuck at random into a heap of earth, when removed set off mines. A loose board, step, or stairway, when stepped upon, set off an explosion.

Danger on All Sides.

"Second, along the roads, slight depression caused by the passage of vehicles would explode a detonator in a mine gallery under the road where 150 or 200 shells were located.

"Three, in barbed wire entanglements—wires concealed in grass explode mines.

"Four, houses—intact houses remaining among others which have been destroyed should be approached or entered with the utmost circumspection.

"Five, stables. Mines were often found under bricks or tiles covered with hay, manure, hay fodder, etc. They should be removed with utmost caution.

"Six, poisoned food. Abandoned food should be carefully inspected and investigated."

Ed Ruzicka of Michigan Joins the Marines Today

Ed Ruzicka, the crack pitcher of the University of Michigan baseball team, has joined the marines and will leave for Paris island tomorrow.

HOME NEWS

Roosevelt Asks People of America to Send Papers to Wounded in France.

NEW YORK, Aug. 10.—[Special.]—Col. Theodore Roosevelt asked today for newspapers to be sent to American wounded soldiers in hospitals in France. He issued this appeal in response to a letter from a woman serving in the Red Cross military hospital No. 1 at Neuilly.

"'I have just received,' he said, 'a letter from a lady with two sons at the front and who herself is in Paris on war work. She writes as follows:

"'Besides my other work here I have been going to the Neuilly hospital every morning for two hours to distribute American newspapers to the wounded just arrived from the front. It is a terrible and touching sight. The wards are already so full that all the halls are lined with the men on stretchers waiting to have their wounds dressed. They are splendidly brave and uncomplaining and pathetically eager for home news. There is nothing they wish more than the home newspapers. I wonder if you could suggest to some to send papers to the American Red Cross, military hospital No. 1, Neuilly, Seine, Paris. Not old papers they have read and are ready to throw away but daily, regularly, the last papers.'

WILSON NAMES VARDAMAN AS "UNDESIRABLE"

Jackson, Miss., Aug. 10.—President Wilson, through a letter to Myron McNeil, an attorney of Hazelhurst, Miss., has declared that should the voters of Mississippi reelect Senator James K. Vardaman to the United States senate he would regard "their action as a condemnation of my administration," as Senator Vardaman "has been conspicuous among the Democrats in the senate for his opposition to the administration."

The president's letter, which was made public here tonight, follows:

"Repiying to your letter of the 23d of July, let me say that it is always with the utmost hesitation that I venture to express an opinion about candidates for election either to the senate or to the house, because I feel that it is not from any point of view my privilege to suggest to the voters of a state what their action shall be.

"But upon questions of fact I am at liberty to speak. You call my attention to certain statements made on behalf of Senator Vardaman, in which an effort is made to create the impression that I would not regard the return of Senator Vardaman to the senate as a verdict against the present administration. Such statements are calculated to put a very false face upon Senator Vardaman's candidacy. Senator Vardaman has been conspicuous among the Democrats in the senate for his opposition to the administration.

"If the voters of Mississippi should again choose him to represent them I not only have no right to object, I would have no right in any way to criticize them.

"But I should be obliged to accept their action as a condemnation of my administration, and it is only right that they should know this before they act."

King Decorates Brother of Former Chicagoan

Thomas Wright, brother of the Rev. Archibald R. Wright, formerly of Endeavor Presbyterian church of Chicago, has just been made a member of the Order of the British Empire by King George. The honor is in recognition "for service in connection with the war." Mr. Wright is manager of the shipbuilding establishment of Harland & Wolff, Ltd., Belfast. Dr. Wright resides in Milwaukee.

GERMAN PRESS PREPARING FOR SHOCK IN RUSSIA

Many Look for Overthrow of Bolsheviki, Berlin Paper Admits.

BULLETIN.

AMSTERDAM, Aug. 10.—Gen. Semenoff, the anti-Bolsheviki leader, with the help of Chinese artillery, has defeated the Russian Red Guards on the Chinese frontier and dispersed them, according to a Moscow telegram to the Rhenish Westphalian Gazette of Essen.

LONDON, Aug. 10.—The German newspapers today admit that the situation in Russia is so critical that a change of government may come any day, according to a Copenhagen dispatch to the Exchange Telegraph company.

The Berlin Taeglische Rundschau says that events have developed rapidly in Russia in the last few weeks, and that Germany must be prepared for the overthrow of the Bolshevik government in a few days.

British Plan Reprisals.

In reprisal for the arrest at Moscow of Robert H. B. Lockhart, British consular agent at Moscow, and other British officials, by the Bolsheviki, M. Litvinoff, the Bolshevik emissary in London, has been placed under police supervision, the Daily Mail states.

Mr. Lockhart, six Britishers attached to his staff, and several French diplomatic agents have been arrested in Moscow, says the Daily Mail.

The newspaper attributes to the foreign office a statement that there is no reason to believe it is true that the British at Archangel shot representatives of the soviet, and adds:

"There was some shooting before Archangel incidental to the landing operations, but this could only have been in reply to shots fired at our forces by the Bolshevik forces. The arrest of Lockhart is, of coure, an act of hostility in international law, and will be so regarded by us. It is possibly a reprisal for our landing at Archangel an din the Murmansk region."

British Consul Also Seized.

The Evening News says that J. O. Wardrop, the British consul at Moscow, was arrested with Lockhart. Lockhart and Wardrop remained in Moscow when the diplomatic staff went to Archangel.

British government advices, through Swedish channels, say that the reason given for the arrest of British consuls at Moscow is that members of the soviet government were said to have been shot at Archangel.

The British government has demanded the release of Lockhart, but no immediate threatening steps will be taken.

Lord Robert Cecil, under secretary of state for foreign affairs, commenting on the situation, said:

"If there was an organized government in Moscow, of course, it would mean war. But as there is no real government, no immediate steps will be taken affecting the Bolsheviki."

Jaroslav Thousands Homeless.

The story of the tragic fate of the Russian city of Jaroslav as transmitted to the Frankfort Zeitung from its Moscow correspondent reads like medieval romance. Jaroslav, famous for its splendid churches and monasteries, was almost completely destroyed after a siege of twelve days by the Bolsheviki and thousands are homeless.

CZECHO-SLOVAK REPUBLIC NEXT LIBERTY CHILD?

Bohemia and Moravia Are Ripe for Revolt Against Austria.

[BY A STAFF CORRESPONDENT.]

Washington, D. C., Aug. 10.—[Special.]—A revolution in Bohemia and Moravia as an outcome of which a provisional government will be set up was predicted in a statement today by the Czecho-Slovak national council.

The statement describes the Austrian government's policy towards Bohemia as one that has attempted to smother the aspirations of the race towards independence. All the political parties of the Czecho-Slovaks have been merged into one, the Czech democratic party of independence, except the Agrarian, composed of farmers, and the two Socialist organizations, which also have combined to form the Czech Socialist party. All of these parties, however, demand the complete independence of their nation, and their representatives in the Vienna parliament have on all occasions acted as one body.

"The policy of the Austrian government," the statement says, "as regards Bohemia has reverted once more to police rule, as practiced during the first years of the war. For a year after the outbreak of the Russian revolution efforts were made to conciliate the Czechs by a pardon of their leaders and by a moderation of the oppressive measures against the press and the right of public meeting. Since this policy had no success, a régime of oppression has again been put in force."

Dr. Karel Kramer, once imprisoned and sentenced to death for treason, is chairman of the democratic party of independence and is considered likely to be the president if the Czecho-Slovaks by revolution set up a democratic government.

HUN DESTROYER SUNK BY A MINE OFF ZEEBRUGGE

LONDON, Aug. 10.—A German destroyer was sunk eight miles off Zeebrugge yesterday, according to an official statement issued by the admiralty today. The statement says that it is probable the destroyer was sunk by striking a British mine. The statement read:

"During a reconnaissance carried out yesterday by royal air force contingents working in conjunction with the navy, a German destroyer was observed to be sinking eight miles northwest of Zeebrugge. This destroyer was in all probability sunk by a British mine.

"Enemy mine sweepers operating off Zeebrugge were heavily bombarded by the British aircraft."

BRITAIN HALTS KERENSKY TOUR FOR U. S. DOLLARS

They Don't Exactly Love Former Premier Over There, Apparently.

Chicago Tribune-New York Times Cable.
[Copyright: 1918.]

LONDON, Aug. 10.—The sojourn in England of former Premier Kerensky of Russia is likely to be longer than was originally intended, owing to his inability to obtain a passport for a private and highly profitable lecturing tour in America. He has received an offer of flattering terms from an American impresario to tour the states as a lecturer.

The contract specifies a fee of $1,500 for each lecture for a series of ten, and half that amount for a further forty or fifty lectures. The amount promised includes railway and hotel expenses and the services of a secretary and translator.

Though Kerensky's credit in his own country is low, according to the British view, the Daily Chronicle remarks that his drawing power is evidently high in America, judging by the bait thus thrown to him from the other side of the Atlantic.

English View of Kerensky.

Kerensky's retention here is warmly approved by those best acquainted with his record. The charges against him are thus summed up: Kerensky is of German extraction, but took the name of his stepfather. Before the revolution he was a pacifist and said he did not regard the Germans as enemies. At a great meeting of the socialistic revolutionary party he advocated immediate peace without annexations; when minister of justice he issued a decree which destroyed the Russian armies, robbed the allies of victory last year, and is responsible for the deaths of several hundred thousand men. He arranged a welcome for Lenine, and Trotsky, and Kamenoff, who, people here believe, were sent into Russia by Germany to spread Bolshevism. He was closely associated with German spies, and especially with Stamm, their head, although warned against them.

Hated by Cossacks?

The opinion is expressed here that if the allies have anything to do with a man who is "loathed by all friends of order in Russia," they will injure themselves seriously in the eyes of the latter. A Siberian Cossack is quoted as saying that if Kerensky appeared with allied forces in Siberia the Cossacks would fight against such forces.

Buy O-G Fall Shoes Now —at August Sale Prices!

Don't fail to take advantage of this O-G method of introducing and popularizing their new fall styles. The prices are remarkably low, as you'll quickly discover when you see the shoes.



Colored Kid Boots
ALL OVER
GRAY KID
HIGH SHOES WITH FLEXIBLE SOLES AND FRENCH HEELS. ALSO SHOWN IN
MAPLE BROWN
ACCOUNT OF CONDITIONS O-G STORES ARE FORTUNATE IN HAVING THESE SHOES TO OFFER—O-G PATRONS ARE STILL MORE FORTUNATE IN GETTING THEM AT THIS VERY LOW PRICE.
$9.85

Hundreds of unusual values in Pumps and Oxfords also on sale!

Newest Fall Model
BEAUTIFUL
BLACK GLAZED KID
VAMP SHOES—WITH MODE CLOTH UPPERS—ALSO PATENT LEATHER VAMP SHOES WITH MODE CLOTH UPPERS, TURNED SOLES AND WOOD FRENCH HEELS. A PARTICULARLY SMART EARLY FALL SHOE AT AN UNUSUALLY LOW LATE SUMMER PRICE.
$8.35



EARLY SHOPPING IS NOT ONLY TO YOUR ADVANTAGE BUT IS ALSO REQUESTED BY THE GOVERNMENT.

O'Connor & Goldberg
On Sale at These Stores
205 SO. STATE ST.
6 South Clark Street
1253 Milwaukee Ave. 12th and Sawyer
On Sale at These Stores

Big Fur Values



Coat of Natural Muskrat $88.50

The King-Kelly August Fur Sale is attracting widespread attention—the values offered are the best in Chicago.

Natural Muskrat Coat
A youthful, flare model (as illustrated) made of selected skins, specially priced at $88.50
Dyed Russian Marmot, 30 in. $67.50
Dyed Russian Marmot, 40 in. $77.50
Matched Muskrat, Hudson Seal trimmed $125
Hudson Seal, squirrel trimmed $195
Other Hudson Seal Coats, $225, $250, $295 and up.

New Fall Dresses
Advance fall models, extremely smart styles, in tricolette, wool jersey, satin, serge, tricotine, poiret twill and other materials, priced from $12.75 up to $48.50.

August Clearaway
Georgette Dresses..... $7.95
Voile Dresses, 95c and $1.95
$15 Organdie Dresses.. $5.95
Voile Blouses..... 69c
$25 Spring Coats at.. $14.75
$15 Checked Wool Suits $5.95
$23.50 Silk Taffeta Suits $9.75

The KING-KELLY CO.

Can all you can, but go slow on the sugar.

8th FLOOR MENTOR BLDG. 39 So. State Street | 10th FLOOR STEVENS BLDG. 17 No. State Street

Radical Suit Clean-up Monday



$12.75
(Mostly larger sizes—38 to 46)

A final clean-up of over 150 tailleur and sport suits—formerly priced at $25.00 to $37.50—leading models—a good variety of colors—mostly in larger sizes, 38 to 46—an unusual suit opportunity—Monday at $12.75.

Summer Dresses—Clean-up—Ginghams, Voiles, Tissues—on sale Monday $5

Coats and Suits—Also Silk Dresses—final clearing Monday— $10

August Fur Sale! Monday Special—Hudson Seal Muffs.....$ 9.75
Hudson Seal, extra large Stoles.....$12.75

The Leiser Company
324 South Michigan Avenue

MARINES CRUSH HUN WAVES IN HELLISH FIGHT

Gen. Barnett Has Report on Heroic Belleau Wood Battle.

The story of the taking of Belleau wood and Bouresches at Chateau Thierry by the American marines—a sort of curtain raiser to the feats of arms which Uncle Sam's boys have since performed—has been told briefly, but thrilling and authentic details are embodied in a letter from France just received by Maj. Gen. George Barnett, commandant of the United States marine corps. The committee on public information gave out this letter last evening in Washington, telling what the marines did in the early June days.

We have all been under a terrific drive from the time we left our rest area on May 30 and left our trucks and went into the line the afternoon of June 1. Holcomb's battalion was unloaded just in rear of the support position to which our brigade was assigned and his company commanders got part of their orders while their men were disembarking, and then they deployed and went in.

The strain accumulated like a snowball running down hill until we were pulled out temporarily on the 15th, and at times in that long stretch it looked as though the elastic backbone of the men and officers could not stand another tug, but they were always ready on an instant's notice to deliver a new attack or stop a new counter attack.

Lives Up to Traditions.

I feel I can say without boasting that the marine brigade not only lived up to the best traditions of our service, but even surpassed them at times, because we never faced such odds and never were confronted by such a crisis.

We left our rest area at 4 a. m., May 31, in camions (motor trucks), twenty to thirty in a camion, having bivouacked the night before, as we had expected to leave at 6 and again at 10 that night. We took a route that skirted within fifteen kilometers of Paris and when we reached those villages we realized that we were really on our way.

Our other villages had been drab, primitive little villages, where we had comfortable billets and a simple hospitality. Here we found beautiful little towns with charming villas, blooming gardens, and French who had that unconquerable gayety of the Parisian, and they lined the roads and threw flowers into the trucks or handed them to the men, and waved American flags at us.

Moved Men's Hearts.

It was a wonderful transformation, and the men responded to it. Then, as we neared Meaux, we saw our first fugitives on a road that was a living stream of troops in camions, guns, and trains hurrying to the front. And the refugees went straight to the heart of us.

When you saw old farm wagons lumbering along with the chickens and geese swung beneath in coops, laden down with what they could salvage, cattle driven by boys of 9 or 10 years, little tots trotting along at their mothers' skirts, tired out but never a tear or whimper, saw other groups camping out on the road for the night, there was the other side, the side that I think fired the men to do what they did later.

Aged Woman on Lead.

I saw one wagon coming along, towering to the top with boxes and mattresses, and on the top mattress was a white haired old lady who would have graced any home, dressed in her best, and with a dignity that blotted out the crude load and made you think of nothing but a silver haired old lady, who was the spirit of a brave people that met disaster with dignity.

Meaux was crowded with them, but we had learned by that time that the work of getting them into new homes was well organized, and we knew that the camions that were rushing our division up to the lines would pick up many of them on the return.

Up from Meaux the road went straight to the front with glimpses of the Marne. And it was a living road of war, troops on foot and in the lumbering camions. French dragoons trotting by them with their lances at rest and the officers as trim as though they had just stepped out of barracks; trains, ambulances, guns from the 75s to the 210s, staff cars whizzed by, and a trail of dust that coated the men in the camions until they looked like mummies.

It was late in the evening when we were diverted to the right of our first destination. It was midnight when our First battalion halted in their trucks at a point seven kilometers back of where we finally went into line and officers and men bivouacked on the roadside or in the fields.

We found orders to throw us into line that night, but two of our battalions had been held up, the men were sadly in need of rest, for they had practically no sleep for two nights, and it was finally decided by the French to put us in the next afternoon. And Holcomb's battalion arrived just in time the next afternoon, so that the order could be carried out by rushing their trucks close up to our line and deploying them out from the trucks to their positions.

"Boche Was Coming."

So it was June 1 when we took up the support line with French troops, hard pressed by the Boche, holding the line out in front. The news was that the Boche was coming. Our first P. C. (post command) was in the outer edge of a strip of woods that is now two kilometers in rear, with as much protection from any kind of fire as a spot in the speedway. But from what the French told us the Boche guns had got up in small numbers and that in their fights the Boche had fought with machine guns, a prodigious quantity of them, and grenades.

Our position then linked up on the left in front of Champillon with the Fifth, who in turn had the Twenty-third on their left. The Fifth had Wise's battalion in line, while we had the First and Second, with Sibley in support. On our right were the French. The next day, the 2d, the French began to drop back, tired out and outnumbered, and that afternoon, by prearranged plan, they were to pass through and our line was to become the front line.

In the meantime to close a gap between us and the Fifth we had put three of our reserve companies into line on the left, and that afternoon the Sixth held a front of seven kilometers with one company as regimental reserve.

Box Seat at Attack.

We had dropped back from our too close to nature P. C. and installed ourselves in a house in La Vois Chatel, a little village between Champillon and Lucy-le-Bocage. From one side we had observation of the north, and when the Germans attacked at 5 p. m. we had a box seat.

They were driving at Hill 165 from the N. and N. E. and they came out, on a wonderfully clear day, in two columns across a wheat field. From our distance it looked flat and green as a baseball field, set between a row of woods on the farther side and woods and a ravine on the near side.

We could see the two thin brown columns advancing in perfect order until two-thirds of the columns, we judged, were in view. The rifle and machine fire were incessant and overhead the shrapnel was bursting. Then the shrapnel came on the target at each shot. It broke just over and just ahead of those columns and then the next bursts sprayed over the very green in which we could see the columns moving.

White Daisy Shrapnel.

It seemed for all the world that the green field had burst out in patches of white daisies where those columns were doggedly moving. And it did again and again. No barrage, but with the skill and accuracy of a cat playing with two brown mice that she could reach and mutilate at will and without any hurry. The white patches would roll away and we could see that some of the columns were still there, slowed up, and it seemed perfect suicide for them to try.

You couldn't begrudge a tribute to their pluck at that.

Then, under that deadly fire and the barrage of rifle and machine gun fire, the Boche stopped. It was too much for any men. They burrowed in or broke to the cover of woods, and you could follow them by the ripples of the green wheat as they raced for cover. The Fifth bore the brunt of it and on our left the men raked the woods and ravines to stop the Boche at his favorite trick of infiltrating through.

An aeroplane was overhead checking up on our artillery fire, and when the shrapnel laid down on those columns just as an elephant would lay down on a ton of hay, the French aviator signaled back to our lines "Bravo!"

Rifles Surprise to French.

The French who were in support of the Fifth and at one time thrown into the line could not and cannot today grasp the rifle fire of the men. That men should fire deliberately and use their sights, and adjust their range, was beyond their experience.

The rifle fire certainly figured heavily in the toll we took, and it must have had a telling effect on the morale of the Boche, for it was something they had not counted on. As a matter of fact, after pushing back the weakened French and then running up against a stone wall defense, they were literally up in the air and more than stopped. We found that out later from prisoners, for the Germans never knew we were in the front line when they made that attack. They were absolutely mystified at the manner in which the defense had stiffened up until they found that our troops were in line.

Surprise Raid on Huns.

The next day Wise's outfit pulled a spectacular stunt in broad daylight. They spotted a machine gun out in front, called for a barrage, swept out behind it, killed or wounded every man in the crew and disabled the gun. They got back O. K., and then the Boche launched a counter attack that was smashed up. For the next few days we were busy pushing out small posts to locate the enemy and to reoccupy such strong points as were beyond the main line assigned us. While it had all been prearranged, our people were anxious to recover what they could without precipitating an engagement of some of the ground evacuated by the French.

The real fireworks broke on June 6 when a general advance on the brigade front to straighten out the lines and recover territory was decided on. In the meantime the Twenty-third had been brought in from the left and put on our right, Holcomb's flank. Our division sector had been shortened to about the front that the Sixth had held and we had two battalions of the Fifth and two of the Sixth in line.

Over the Top.

At 5 p. m. we started out for our new objectives, on a wonderful day, and the twilight is so long here that it was practically broad daylight.

The eastern edge of the Bois de Belleau and Bouresche were our main objectives, with Torcy and other parts of the Belleau the Fifth's. Sibley's battalion had the advance, with Holcomb's in support. The colonel and Capt. Lasplere, our French adviser, went out to Lucy, the central point behind the advance. Sibley moved out in perfect order, and poor Cole told me the night before they got him that when Holcomb's Ninety-sixth company moved out later and came through the woods and into the wheat fields in four waves it was the most beautiful sight he had ever seen.

The artillery preparation was short and one of the platoons of our machine gun company laid down a barrage. But out in the thick Bois de Belleau liaison was extremely difficult. The woods were alive with machine guns and at times where our lines and those of the Fifth had passed through they soon found Boche and machine guns in their rear.

News by Runner.

The advance on the left was held up by stubborn fighting, but about 9 Sibley sent in a runner with word that his left was advanced as far as his right, that he had reached the northwest edge of the woods, that the worst of the machine gun nests was on a rock plateau near his post command, but that he had surrounded it. In the meantime word came in that Col. Catlin had been wounded, and I felt that the bottom of the war had dropped out.

He had a complete grasp of military situations, was familiar as no one else could have been with what was to be done, and officers and men invariably looked to him, and there seemed no limit to his capacity for work or his ready sympathy with and understanding of his subordinates.

Sniper Hit Colonel.

Capt. Laspierre had gone to report to Feland who was in charge on the left when a shell burst near, and he was evacuated, shocked and gassed. It was a double blow. The colonel had moved a short distance out, as he had planned, from Lucy to watch the first phase. He was standing up in a machine gun pit with his glasses up, when a sniper drilled him clean through the right chest. It was a clean wound and our reports lead us to believe that he will be out by the middle of July if not sooner.

In the meantime, because of the extreme difficulty of liaison and with a dark night closing in, orders went out to consolidate. This came just before we had word from Sibley. It was just 9:45 when word came in that Bouresches had been taken by Robertson's platoon of the 96th, or rather the twenty odd men of his platoon who had managed to break through a heavy machine gun barrage and enter the town.

Hard Work of Consolidation.

One of Sibley's company had been assigned the town, with Holcomb's battalion, to establish the line from there to where the 23d's left flank lay. It had been unable to advance and at the same time keep in touch on its left as ordered. Duncan, hearing, however, that this company was 200 yards in advance [an error], raced ahead with his 96th company and was met by a terrific machine gun barrage from two sides of and from Bouresches. As Robertson told me, he had managed to get part of his platoon through the barrage and looking back, saw Duncan and the rest of the company, charging through the barrage, "go down like flies." Robertson had one half of the line and Duncan half.

Robertson blew his whistle just before this to bring up all of his half of the line, and missed Lieut. Bowling. He passed the word, "Where is Johnny?" and saw Bowling get up, face white with pain, and go stumbling ahead with a bullet in his shoulder. Duncan, the last he saw of him before he was mowed down, had his pipe in his mouth and was carrying a stick. Dental Surgeon Osborne picked Duncan up and with a hospital corpsman had just gained some shelter when a shell wiped all three out.

Brave Orderly Killed.

Just after Robertson gained the town and cleaned out the Boche after street fighting in which his orderly, Private Dunlavy, killed later in the defense of the town, captured and turned on them one of their machine guns, others filtered through, and the 79th company, under Zane. Holcomb was very enthusiastic about Zane's handling of the town.

In the meantime, although the capture of Bouresches was the most spectacular of the first fighting, Sibley was having heavier work in the Bois de Belleau. He reported early that there were many machine guns in the woods. At first prisoners came in early, and the men who brought them back reported that the companies were cleaning up fast with few casualties. Young Timmerman charged one machine gun nest at the point of the bayonet and sent in seventeen prisoners at a clip.

News of Nest.

After the first batches of prisoners came into the courtyard of our post command and stood with hands up in the orthodox kamerad style, and the runners were full of the easy manner in which Sibley was going through the woods, came a message that the woods ahead were full of machine guns and that one, on a rock plateau in the northeastern edge, was especially troublesome, a nest estimated to hold between ten and twelve guns.

Then came word that he had reached the limit of his objective at the edge of the woods, that he had surrounded the machine gun nest, and was awaiting orders. Then came word from the brigade to dig in and consolidate the positions won. Two companies of engineers were placed in Lucy, one for each battalion. We sent out a truck loaded with ammunition and tools to Bouresches, got up our Stokes and one-pounders for Sibley, and Holcomb was ordered to straighten out his line from Bouresches straight down to the Triangle farm, where the 23d rested its left flank.

Princeton Lieutenant Leads.

The truck went out with Lieut. W. B. Moore, the captain of track team, halfback on the football team, and president of the senior class at Princeton last year. The whole road was lighted up by flares and exploding shells and swept by both artillery and heavy machine gun fire. It was a great trip and we had fifty volunteers from the headquarters company, of whom we only sent the necessary crew. When it got back we knew we could hold Bouresches, and the counter attack at 2:30 in the morning, although they got within thirty feet of the town, was smothered by our fire.

Hot Work of Supply.

The 7th was spent in getting rations, water, and ammunition out to both battalions, and the little Ford we have hung onto, although it was twice on the verge of salvage, ran through a period of thirty-six hours over the road to Bouresches in daytime and at night, or to a point from which the stuff could be carried off to the left to the ravine running along the right of Sibley's position.

All that day and the next Sibley's men rushed machine gun nests in hand to hand fighting. The guns were emplaced on crests in the thick woods, on rocky ridges, with fire to all points. Their light guns could easily be moved around to our flanks or rear and the Boche certainly know the art of working through, infiltrating, and opening fire from unexpected quarters.

Many times the groups got a footing on these crests, only to have to fall back in the face of a deadly machine gun and stick grenade fire. It was work of the most reckless courage against heavy odds, and they took their toll of us for every gun captured or disabled. All through this time Sibley had Boche and guns on his flank and in his rear, for the woods were held by both forces, and the liaison on our left had been crippled by the initial advance in which the battalion on his left, Berry's, and his own had to fight their way in the dark, and Berry wounded early in the fight.

Smashed by Cannon.

On the 9th Sibley was withdrawn to a point from which the artillery could hammer away at the machine gun nests, which had been thoroughly located. For an hour fifty American and French batteries of 75s and 155s threw everything they had into those woods on the right. Hughes went in on the 10th and his first message was that the artillery had hammered the Bois de Belleau into mincemeat.

Overton, who had taken over the Seventy-sixth company that day, charged the old rock plateau position in brilliant fashion, killing or capturing every gunner and capturing all the guns, and with few casualties. He "got his" later when the Boches shelled him in his hastily dug in position for forty-eight hours. Hughes captured six minenwerfers, about thirty guns, light and heavy.

The copy of commendations we sent to you will tell you better than anything else the story of Sibley's magnificent work before the artillery preparation made the task an easier one.

Into Certain Death.

Young Robinson charged into certain death to take one nest, and a string of bullets caught him full in the breast. Young Roberts, a runner, told me—the last time the runner saw him—was flat on a rock not twenty yards away from one gun, blazing at it with an automatic in either hand. They hit him three times and hit him hard before he would consent to go to the rear.

There was not an officer left in the Eighty-second company, and Sibley and his adjutant, Bellamy, reorganized them under close fire and led them in a charge that put that particular nest out of business at the most critical time in all the fighting. I heard later that at that stage some one said, "Maj. Sibley ordered that ——" and another man said, "Where in hell is Sibley?" Sibley was twenty yards away at the time and a hush went down the line when they saw him step out to lead the charge.

"Old Man" Sibley on Job.

And when the word got around that dead tired, crippled outfit that the "old man" was on the line all hell couldn't have stopped that rush. With all the stories that I've heard about it I wonder if ever an outfit went up against a more desperate job, stuck to it so gamely without sleep, at times on short rations, with men and officers going off like flies, and I wonder if in all our long list of gallant deeds there ever were two better stunts than the work of Sibley and Holcomb.

Since the 10th, while the fighting has not been of that savage hand to hand fighting, we've been in there, the two regiments, always advancing, never giving an inch, attacking and smashing counter attacks by the literal score. They've had five and a part of a sixth division versus our brigade and half the time three divisions at once. One of them, the Twenty-eighth, is one of their finest.

Out of Grenades.

Just one more incident of Sibley's work. The supply of grenades gave out at one time, due mostly to the fact that no one knew what a veritable nest of machine guns those woods sheltered. They would have been a godsend, and as one of the men said, "When I thought of the hundreds I'd thrown away in practice I'd have given a million dollars for a grenade more than once."

They've had reliefs for a few days, the battalions, for it's a battalion war now, but many people would have hardly called it a rest. It was the best we could get, but the rest woods were shelled at times, there was no chance to scrub and wash clothes, and if it rained no shelter except ponchos and little dugouts that were soon flooded.

But every time they went back into the lines, dead tired, but with a spirit that made any task possible. There were times when it seemed to me, with my talk over the phone, their official and unofficial messages, and their reports of casualties, of bombardments and gas, that they must have reached their limit and could not hold. But they held like grim death without a whimper and got away with it.

March to Swimmin' Hole.

At one time, when a borrowed regiment took over the sector for a few days, the battalion marched back to the Marne for a swim. They had to go before daybreak and return at nightfall, and by the worst of luck those were cold, rainy days.

"We're still in ——— (this was written on June 29), and the line now takes in all the woods from our right, which Sibley is now holding, up to the left, where the French are. In one night, on the 26th, Shearer moved his line forward for the Fifth and sent in 550 prisoners. The next two nights Keyser, on the extreme left, for the Fifth, moved his lines and took up the positions assigned without a loss and sent patrols 300 yards ahead without resistance.

They (the Germans) have had the fight knocked out of them, and admit it. The artillery has done wonderful work at all times. The last big draft of prisoners had been cut off from supplies for three days by our fire. One man in the Sixteenth company, Leonard, captured and held in the front lines, unarmed, brought in a captain, four lieutenants, and seventy-three German privates, all unarmed.

THE MODERN ANGELUS

La Grange to Pray for Victory in War as Bells Ring Each Noonday.



Miss Phlys Taylor *Mrs. H. A. M. Staley*

At two minutes before noon every day from now on, the Angelus will ring in La Grange, and the citizens will stop whatever they are doing, bare their heads, and pray for victory in the war with Germany. The village board of La Grange, at the request of a number of the churches, has taken the action and all business will cease during the ringing of the bells.

Miss Phylys Taylor and Mrs. H. A. M. Staley rang the bell yesterday at the Emanuel Episcopal church. All school and church bells will be rung in the future.

"We believe the plan is new," said the Rev. Benjamin E. Chapman, acting pastor of Emanuel church, "and we hope it will be taken up by other cities and villages."

SMOKES

Children's Entertainment Nets $6.14 for Tobacco Fund.

A GROUP of small girls and boys gave an entertainment to help the fund for tobacco for the soldiers in France. When the show was over they had taken in $6.14. Those who took part were Joseph Erickson, Frederick Erickson, Carlton Erickson, Catharine Hansen, Theodore Hansen, Marie Sweeney, Geraldine Toohey, Mary Toohey, Marie Strassheim, Mariet Strassheim, Virginia Loversky, and Frances Mansel.

The balance of the money obtained from the baseball game of the lawyers and judges was $1,371.22, which has been received. Other contributors were:

J. J. G., $1.
J. Glennon, $1.
Employes of D. S. Pate Lumber company, $5.

The total is increased from $13,086.75 to $14,471.11.



Men Who Enjoy Style—Economy—Comfort Boots

Over 2,000 regular patrons have long known the true war-time economy and satisfaction of McNIFF made-to-measure boots, built of our finest leathers, of their own selection—on their own individual lasts. Call or write. Investigate prices and advantages without obligation.

M. H. McNiff
CUSTOM BOOT MAKER
6 North Michigan Ave.
Tower Building
CHICAGO



Correspondence solicited from dealers as special order business.



Two Million Dollars Required

Very large organization with extended government business assured requires large tract of land and new plant equipped for this work. Attractive proposition for banking institution, capitalists, or builders of large financial worth. One to two million required.

Address Y H 141, Tribune

Advertise in The Tribune.

Attractive Monday and Tuesday Specials at The Owl

Chicago people have learned to attach unusual importance to the special Monday and Tuesday offerings at The Owl. Not only is the merchandise always of the highest quality and most timely, but the prices are representative of decided savings. You will find these items extremely interesting.

Mon. & Tues. Special
50c Rubber Bath Sponges at..... 29c
They are extra large, and oval shape to fit the hands.



Mon. & Tues. Special
BATH SPRAYS
$1.25 style.. 89c
$1.50 style. 1.19
Tubing 3½ ft. in length, with patented cap to fit any faucet.



Mon. & Tues. Special
25c Peroxide of Hydrogen.. 14c
Full pint bottle, best general household antiseptic, full U. S. P. strength.



Popular Preparations at Money-Saving Prices

25c Mavis Talcum, special,	21c	$1.00 Listerine, special,	64c
25c Woodbury's Soap, special,	16c	50c Phillips' Milk of Magnesia, special,	34c
50c D. & R. Cold Cream, special,	34c	1.50 Scott's Emulsion, spec'l,	89c
1.25 Pinaud's Eau de Quinine, special,	89c	$1.00 Resinol Ointment, special at	73c
50c La Blache Face Powder, special,	31c	30c Sal Hepatica, special,	19c
25c Lyon's Tooth Paste, special,	16c	$1.00 Bromo Seltzer, special,	77c
50c Mulsified Cocoanut Oil, special,	34c	Sanitol Cold Cream, in jar, special,	23c
25c Graves' Tooth Paste, special,	18c	25c Pocket Combs, special,	17c
35c Krank's Lather Kream, special,	33c	25c Spindle Lawn Stationery, special,	19c
50c Java Rice Powder, special,	33c	Hinds' Honey & Almond Cream, small size,	34c
$1.00 Danderine, special,	59c	Packer's Tar Soap, 25c cake, special at	17c
25c Mum, special,	17c	25c Amolin, special,	19c
25c Revelation Tooth Powder, special,	17c	Mary Fuller Nail Polish, small size, special,	19c
50c Lavoris, special,	33c	Glycothymoline, medium size,	39c
50c Glover's Mange Remedy, special,	33c	Craddock's Blue Soap, special, 3 cakes for	19c

Mon. & Tues. Special
50c Comfort Rubber Gloves—An exceptionally good qual., pr., 29c. 29c



Mon. & Tues. Special
10c Jergen's Violet Glycerine Soap—Containing the real fragrance of violets— 4 Cakes for 28c



Mon. & Tues. Special
25c Violet Ammonia. A favorite water softener, with a wholesome, delicate violet odor, 17c



Squibb's Talcum
Choice of Violet, Carnation or Unscented, 25c can, 15c

Horlick's Malted Milk
Hospital size, special at $2.89

Palmolive Shampoo
50c Size, 33c



This is a delightful shampoo, containing olive, palm and cocoanut oils as ingredients. It also contains an antiseptic which is a wonderful help in cleansing the scalp and keeping it in a wholesome condition.
Monday and Tuesday, 33c

Hughes' Ideal Hair Brush



Guaranteed waterproof brush. Rosswood backs, with genuine Calcutta bristles, set in a rubber cushion. If you are in need of a good hair brush, it will pay you to take advantage of this opportunity.
Monday and Tuesday, 89c

Water Wings
Ayvad's 35c Water Wings, Monday and Tuesday, 29c

Squibb's Petrolatum
Special Monday and Tuesday, 57c

Bath Caps
29c value, 19c



Rubber, many color combinations to choose from.

Eye Cup FREE



10c eye cup free with 10c bottle solution boric acid, 10c

15c Face Cloth



Assorted colored borders, Monday and Tuesday, two for 19c

98c Fountain Syringe, 63c



The Davidson moulded seamless fountain syringe with rapid flow tubing, complete with three attachments and patented shutoff, regularly sold at 98c, special Monday & Tues. 63c
75c Bathing Caps, excellent quality rubber, many colors to choose from, special Monday and Tuesday, 49c

Special Sale of Tooth Brushes



25c Guaranteed Tooth Brushes, 17c
You get a new tooth brush or your money back if the bristles come out. Fine bone handles, various shapes and sizes to choose from. 25c is a "before the war" price, and it is only because of the large quantity that we buy that we can offer them at a special price. For Monday and Tuesday at 17c

25c Bath Mitts
Invigorating and healthful, add to the pleasure of the bath. Special, 15c



25c Nail Brush
Your choice of many different styles of excellent 25c brushes Monday and Tuesday, 17c



Vendome Bath Soap
10c cake of Vendome Soap and a 10c rubber sponge, both for 14c



Prescriptions.
Bring your prescriptions to The Owl. Prompt, efficient service by licentiate pharmacists. No substitution — pure, fresh drugs.

No telephone orders filled. No deliveries. Quantities to any one customer limited.

The Owl Drug Co
State and Quincy Streets
First Store Established on the Pacific Coast 26 Years Ago.

The Owl Fountain
Has made many new friends during the hot spell. Clean, polished glasses, delicious drinks, pure ingredients, prompt service and dainty luches for hot days.



230-234 S. Michigan Blvd.
GREENE'S
230-234 South Michigan Boulevard
Near Jackson Boulevard
Railway Exchange Building, Ground Floor
Taffeta Dresses Silk Coats
Cloth Suits Silk Suits Cloth Coats
WILL CLOSE OUT
No C. O. D.'s $10 No Exchanges
Garments in Lot Up to $45
About 170 to Be Closed Out
Slightly Soiled Linen, Voile Dresses to Be Sold Out
SELECT ANY GARMENT in this lot up to $20..... $4.85

CHICAGO NEW YORK
Stratford IMPORTERS LADIES' WEAR
302 MICHIGAN AVENUE
Near Jackson Boulevard



Sweeping $15 Sale
Clean-Up Values—Entire Summer Stock at Ridiculously Low Prices
Every Garment Must Be Sold
The One Big Chance You Have Waited For
We will not pack any goods away. Must make space for our fall goods.
Values Up to $60 Coats, Dresses and Suits
Made in dressy silk or mannish tailored models, peau de cygne lined coats—perfectly tailored throughout—sizes regular. About 135 garments in the lot. $15
Values Up to $60 Cloth and Silk Suits
Stunning models—some embroidered, others handsomely braided—some sizes missing— $15.00
Values Up to $35 Cloth, Crepe and Silk Dresses
This sacrifice includes Dresses of triple value, in silk, satin, serge, linen and crepe. About 105 Dresses in lot. $12.75
Values Up to $25 Linen and Voile Dresses
These garments are made in French voile, nets and linens—slightly soiled. About 87 Dresses in lot. $8.50

FREE TRANSF PLAN INJECT IN CAR ORDINA

Council Committee Various Changes Draft.

A radical change in the for unification of the surface vated lines and a subway sy recommended yesterday by council committee on local tr tion, which held an all day consider amendments to the

The change was to knock provision for a 2 cent charge fers from the surface line t vated or subway system. this, the committee adopted of "one city, one fare," transfer charge as one of t possibilities of the new ordina

Amendment Agreed U

The amendment, which w upon by the traction interest L. Fisher, the city's special traction affairs, and Ald. H. tain, chairman of the comm vides for a 5 cent fare on of the unified system. It w that it would be possible to general direction, transfer the unified system by the p this fare.

To this amendment was clause to be effective if the fe board's recommendation fo fare is ordered by congres other action. If the federal set 6 cents as a proper fares, this sum will be the f the new ordinance, as long eral order is in effect. It th vert to the 5 cent fare me the ordinance proper.

"This amendment was m Mr. Fisher, "because we h that the 'one city, one fare' to be carried out. There wa objection and misstatements the transfer charge of 2 ce thought best to eliminate it.

Trustees Can Make Ch

The board of trustees, w operate the unified system, the power to make a transfe it is absolutely necessary to order to make the system se ing. It was stated by Mr. F the possibility of this was r

Every member of the agreed that the "one city, plan was a good one, and th tee unanimously voted to change.

The committee remained from 10 o'clock in the mor after 6 o'clock at night. It dozens of amendments, some were adopted.

Employes Pledge Sup

William Quinlan, represent traction employes, appeared meeting and said the empl the ordinance their support.

The amended ordinance is sidered by the council on W From the sentiment display it by the aldermen at yeste sion of the committee it is be the measure will be passe council.

Other Amendment

Among the other amend committee adopted yesterda

Provided for public com tions under the elevated li constructed under the of the trustees and paid f city.

Transferred building th Chicago elevated extension indefinite construction assurance that this shall in the second three year tion period.

Transferred the "elevat sion to One Hundred and street and Michigan ave an indefinite period to th three year construction pe stipulated that this woul structed to Eighty-seven and Indiana avenue in th period.

Ordered that the Humb branch of the elevated extended west in North a stead of west in Grand a the city limits.

Transferred the S street elevated from Loo to Cicero avenue, parall ty-third street, from th three year construction the general construction

Amendments Rejec

They rejected a number ments offered by Ald. U. S He wanted three alderme city officials named as tru ed the compensation of th committee placed at a lim a year for each member, the city council to have the issuance of new bonds funding of old securities wanted it made imperative tee to carry out any orde council.

Mr. Fisher replied to Al The former said some of th remarks seemed to reflec ments of Edward F. Du governor and mayor.

"There has been some t valuation for the elevated high," said Mr. Fisher. "I that the valuation is fix for materials and labor years prior to the war. I valuation of the elevate now we would have to allo 135 per cent more for the terials and labor than th valling during the pre-war

Upholds Truste

"As to the trustees wh named, I want to say th tain and I named five that the board represents bination. The traction lected four trustees, and right to select all nine of but the alderman and I s The committee rejected Schwartz's suggestions.

Official Limit on of Beef Is

You can steak yourself official limit on sirloins, porterhouses was remove The decree came direct ington.



...ular patrons have long ...ue war-time economy ...on of McNIFF made- ...oots, built of our finest ...their own selection—on ...ividual lasts. ...e. Investigate prices ...es without obligation.

Mc Niff
BOOT MAKER
Michigan Ave.
Building
CHICAGO
Correspondence solicited from dealers on special order business.



Million Required
...anization with ex... ...ent business as... ...arge tract of land ...equipped for this ...e proposition for ...on, capitalists, or ...e financial worth. ...llion required. ...141, Tribune

The Tribune.

...esday
...nce to the ...lot only is ...st timely, You will

...ues. Special
Rubber ...ception- ...ally good ...qual., pr., 29c. 29c

...ues. Special
Violet Glycerine ...ining the real ...violets— Cakes for 28c

...n. & Tues. Special
...iolet Ammonia. ...avorite water ...ner, with a ...esome, delicate odor, 17c

Water Wings
...Ayvad's 35c Wa... ...er Wings, Mon... ...ay and Tuesday, 29c

Squibb's Petrolatum
Special Monday ...nd Tues... ...day, 57c

Bath Mitts
...ting and healthful, ...the ...of ...th. 5c

Nail Brush
...oice of many differ... ...ies of excellent 25c ... Monday and 17c

Vendome Bath Soap
...ke of Vendome ...nd a ...ubber ...ge, ...or ...c

The Owl Fountain
Has made many new friends during the hot spell. Clean, polished glasses, delicious drinks, pure ingredients, prompt service and dainty lunches for hot days.

FREE TRANSFER PLAN INJECTED IN CAR ORDINANCE

Council Committee Votes Various Changes in Draft.

A radical change in the ordinance for unification of the surface and elevated lines and a subway system was recommended yesterday by the city council committee on local transportation, which held an all day session to consider amendments to the measure.

The change was to knock out the provision for a 2 cent charge for transfers from the surface line to the elevated or subway system. Instead of this, the committee adopted the policy of "one city, one fare," and left a transfer charge as one of the remote possibilities of the new ordinance.

Amendment Agreed Upon.

The amendment, which was agreed upon by the traction interests, Walter L. Fisher, the city's special counsel in traction affairs, and Ald. H. D. Capitain, chairman of the committee, provides for a 5 cent fare on any part of the unified system. It was stated that it would be possible to ride in any general direction, transfer or not, on the unified system by the payment of this fare.

To this amendment was added a clause to be effective if the federal war board's recommendation for higher fares is ordered by congressional or other action. If the federal authorities set 6 cents as a proper charge for fares, this sum will be the fare, under the new ordinance, as long as the federal order is in effect. It then will revert to the 5 cent fare mentioned in the ordinance proper.

"This amendment was made," said Mr. Fisher, "because we have found that the 'one city, one fare' idea ought to be carried out. There was a lot of objection and misstatements regarding the transfer charge of 2 cents, so we thought best to eliminate it."

Trustees Can Make Charge.

The board of trustees, which is to operate the unified system, is given the power to make a transfer charge if it is absolutely necessary to do so in order to make the system self supporting. It was stated by Mr. Fisher that the possibility of this was remote.

Every member of the committee agreed that the "one city, one fare" plan was a good one, and the committee unanimously voted to make the change.

The committee remained in session from 10 o'clock in the morning until after 6 o'clock at night. It considered dozens of amendments, some of which were adopted.

Employes Pledge Support.

William Quinlan, representing 15,000 traction employés, appeared at the meeting and said the employés gave the ordinance their support.

The amended ordinance is to be considered by the council on Wednesday. From the sentiment displayed toward it by the aldermen at yesterday's session of the committee it is believed that the measure will be passed by the council.

Other Amendments.

Among the other amendments the committee adopted yesterday were:

Provided for public comfort stations under the elevated lines, to be constructed under the direction of the trustees and paid for by the city.

Transferred building the South Chicago elevated extension from an indefinite construction period to assurance that this shall be built in the second three year construction period.

Transferred the elevated extension to One Hundred and Eleventh street and Michigan avenue from an indefinite period to the second three year construction period, and stipulated that this would be constructed to Eighty-seventh street and Indiana avenue in the agreed period.

Ordered that the Humboldt park branch of the elevated shall be extended west in North avenue, instead of west in Grand avenue, to the city limits.

Transferred the Sixty-third street elevated from Loomis street to Cicero avenue, paralleling Sixty-third street, from the second three year construction period to the general construction period.

Amendments Rejected.

They rejected a number of amendments offered by Ald. U. S. Schwarts. He wanted three aldermen or other city officials named as trustees, wanted the compensation of the executive committee placed at a limit of $20,000 a year for each member, and wanted the city council to have control over the issuance of new bonds and the refunding of old securities. He also wanted it made imperative on the trustees to carry out any order of the city council.

Mr. Fisher replied to Ald. Schwarts. The former said some of the alderman's remarks seemed to reflect the statements of Edward F. Dunne, former governor and mayor.

"There has been some talk that the valuation for the elevated lines is too high," said Mr. Fisher. "I want to say that the valuation is fixed on prices for materials and labor for the ten years prior to the war. If we made a valuation of the elevated properties now we would have to allow from 25 to 125 per cent more for the prices of materials and labor than the prices prevailing during the pre-war period.

Upholds Trustees.

"As to the trustees who have been named, I want to say that Ald. Capitain and I named five of them and that the board represents an ideal combination. The traction interests selected four trustees, and they had the right to select all nine of the trustees, but the alderman and I selected five."

The committee rejected all of Ald. Schwarts's suggestions.

Official Limit on Use of Beef Is Removed

You can steak yourself up now. The official limit on sirloins, tenders, and porterhouses was removed yesterday. The decree came direct from Washington.

LOWDEN IN NORTH SHORE TALK

Governor as He Appeared When He Paid Tribute to Soldiers' Parents.



5,000 CELEBRATE RAISING BOYS TO BE SOLDIERS

North Shore Fighters' Parents Hear Tribute of Lowden.

The north shore's most pretentious patriotic celebration since the beginning of the war was held yesterday at the lake front park in Highland Park. It was attended by 5,000 persons living in the suburbs from Evanston to Waukegan.

It was called Sons-in-Service day and the mothers and fathers of north shore soldiers and sailors were the guests of honor. The celebration was planned by the Four Minute Men of Highland Park.

Lowden Is Speaker.

Gov. Frank O. Lowden was the principal speaker. The program followed a parade in which marched a jackie band, a regiment from the students' training camp at Fort Sheridan, and a cavalry troop and a company of infantry from Fort Sheridan. A seaplane from the Great Lakes station circled over the parade.

Francis W. Parker, who was divisional secretary for the Y. M. C. A. with the Rainbow division in France, spoke on the life of the boys in the trenches. He said that the men were in excellent physical shape, that three months in France was equivalent mentally to a college education, and that the moral conditions were better in the American army in France than in any of the cities at home near the great universities.

Lowden Talks to Parents.

Gov. Lowden spoke directly to the mothers and fathers of the boys in the service, and when he had concluded he shook hands with them all. He read letters from several soldiers and said they showed a fine, spiritual growth.

"I want you to take this comfort to yourselves," he said, "that those boys have answered, and answered yes, to the question which in their earliest years you most often asked: 'Will those boys lead useful lives?' Because whatever the future may hold for them, or however brief their lives may be on the battle front, they have already lived a fuller and a completer life and to a nobler purpose than many long lived generations of men in ordinary times.

All Spiritual Involved.

"If you will learn what the men in France are learning, that all that is fine, that all that is precious and dear, that all the nobler and more spiritual things which have blessed mankind are involved in this war, you will thank God that you have a son, or two sons, or three sons to give to civilization."

Samuel M. Hastings, mayor of Highland Park, presided.

Seeing Enemies Backs.

"The Yanks and the allies are now looking at the backs of the enemy," said Mr. Hastings, "and the Germans are doing the goose step in double time, led by their officers."

Miss Sophie Breslau of the Ravinia Opera company, dressed as Columbia, led in the singing of "The Star Spangled Banner." Red Cross nurses, soldiers, and sailors formed a background for her as she sang. The men who originated the Sons in Service day and who had charge of the affair were Frank L. Cheney, the Rev. Frank Fitt, Frederick Silber, R. L. Bandwick, and F. S. Munro.

HAYWOOD PAINTS MILLENNIUM ON WITNESS STAND

'Big Bill' Says He Blames German Socialists for the War.

William D. Haywood, high chief of the I. W. W., told the jury in Judge Landis' court yesterday his creed. Haywood has visions of a happy day, no palaces, no homes of poverty, no profits, no wealth, no rent day coming 'round.

"Big Bill," as he is said to glory in being called, told the jury he was against the present or any other war.

"I believe there are other ways for men to settle difficulties than by millions of men speaking different tongues, being lined up and murdered," he said. "That is what it is—they are murdered. This means nothing for 100 years but war—nothing to follow the war for 100 years but war cripples, war orphans, and war widows."

Blames German Socialists.

Haywood said he blamed the German Socialists for the war most of all; that they could have ended it by striking; refusing to fight. He said that they could have told the kaiser:

"No, there will be no war. We are going to strike. The killing of an archduke is no cause for war." And if they had laid down their tools, Haywood said, this war never would have been even if 10,000 or 100,000 of them had been stood up against a wall and shot.

Haywood was asked what he would have done if he had wanted to cripple the war industries in the making of supplies. He said he would have got in touch with such I. W. W. leaders as Edward Doree and Francis Miller and asked them to bring about a curtailment of output and to interfere with the work.

Would Have Started Strikes.

Q.—What would you have tried to do in the iron mining industry? A.—I would have tried to get the men to go on strike there.

Q.—By the way, there was a strike in the iron mines in 1916? A.—Yes, but only for a short period and that was over the six hour day and the $6 a day wage.

Q.—How many I. W. W. members were involved in that strike? A.—About 17,000.

Q.—What else would you have tried to do? A.—There are the marine transport workers who handle the grain carried on the lakes. I would have tried to prevent the ships from carrying wheat and would have tried to stop them from being loaded. In the lumber industry I would have done the same thing.

Q.—And would you have tried to settle any of the strikes? A.—I certainly would not.

Asked About Steunenberg.

Haywood was asked about the blowing up of two mills and the assassination of Gov. Steunenberg of Idaho, for whose murder he was tried and acquitted.

Q.—Had Gov. Steunenberg acquired the enmity of the Western Federation of Miners? A.—Yes, they were sore at him.

The cross-examination of Haywood will be resumed tomorrow.

Polish National Alliance Will Convene Sept. 15

The Polish National Alliance, the largest Polish beneficial fraternal organization in the world and with its headquarters in this city will hold its next convention in Pittsburgh on Sept. 15. Fully 600 delegates, a large number of whom are from this city, will attend.

JACKIE OF 18 TO WED GIRL OF 18 AT GREAT LAKES

Harry Martin Pike Stowers, 18 years old, and Miss Cornelia Dennis, 18 years old, are to be married tomorrow at Great Lakes by Chaplain Moore, with jackies assembled, the bridegroom himself being a jackie, unless something unforeseen intervenes. The something unforeseen almost wrecked the plans yesterday.

When Mrs. Gertrude A. Pike, 5403 Woodlawn Avenue, a widow, called with Harry at the license bureau to give her consent to the ceremony the cold hearted clerk looked at her and said:

"O, you can't fool me. A very young person like you can't have any son 18 years old."

But here's something more. When Jackie Stowers came home two weeks ago on shore leave, after three trips to France on the U. S. S. Pocahontas, he wasn't thinking anything at all about marriage. Nor was he thinking one bit of Miss Cornelia.

Fact is, he had met her two years before. But when Jackie Stowers saw how Miss Cornelia had bloomed and—

Shucks, two weeks is enough to fix up any sort of wedding in these stirring times. Mr. and Mrs. J. E. Dennis of Indianapolis, Miss Cornelia's parents, are much surprised.

KILLED UNDER FREIGHT CAR.

John Wagner, 2534 West Division street, an employe of the Illinois Vinegar Manufacturing company, was crushed to death yesterday by a freight car in the company's yards, Forty-eighth and Leavitt streets.

MEANS TO ASK REOPENING OF KING WILL CASE

Wants Two New Witnesses to Testify to Smith Signature.

Gaston B. Means announced yesterday that action will be taken at once to reopen the $3,000,000 James C. King will case on the ground that two new and important witnesses have been found. He said his attorney, Roy D. Keehn, would appear before Judge Horner of the Probate court within a few days and lay the facts before him.

Judge Horner recently took the case under advisement, and it was expected several weeks might elapse before he rendered a decision as to the validity of the "second King will."

Means said last night that the two new witnesses, "close friends of Mr. King in his lifetime and associates of high standing," had come to him voluntarily and told him that they could testify that the now famous "second will" is an honest one.

Identity Kept Secret.

Means declined to reveal the identity of these men, but said that they would take the stand and swear that they saw the second will both before and after it was executed and signed by Byron L. Smith. The authenticity of the signature of Mr. Smith, now dead, has been considered a most important factor in the fight for the King millions.

Means last night displayed a telegram from Maj. Nicholas Biddle, chief of the intelligence department of the United States army in New York. This said:

"Greatly appreciate your offer to come to New York to assist the government in certain investigations. Feel sure you can be of great assistance, and would be glad to see you the first of the week, if convenient to you. Please telegraph date of leaving."

To Prove He's Loyal.

Means said that while he is in the east he will produce proofs that he is a "loyal American citizen." He declared that he is anxious to clear himself of the suspicion that resulted from the hearing before Probate Judge Horner, owing to disclosures of his connections with various German agents.

"I have been charged with murder, forging a will, and disloyalty," he said. "There is not a word of truth in any of these charges. But when one has to fight the government, the district attorney of New York county, the state's attorney of Chicago, the governor and attorney general of North Carolina, and powerful financial interests, even the most innocent man has a fight on his hands.

"I shall be able to produce a series of letters and documents when the time comes to prove every claim I have made."

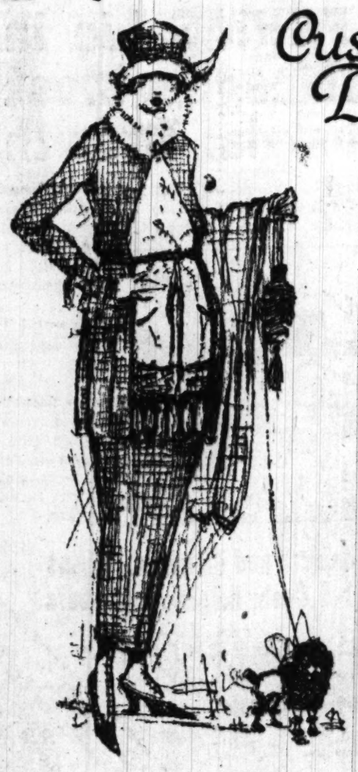
Means repeated that the Northern Trust company had plotted to send him to the electric chair for the death of Mrs. King. He added: "When I have shown these facts it will be up to the authorities to act as they deem advisable."

He said he had photographic records to show that the trust company had financed his prosecution.

SOLDIER SEEKS CHILD'S CUSTODY

A soldier's fight for the custody of his eight year old daughter, now with her mother, was begun with the filing of a habeas corpus writ in the Superior court yesterday. Frank P. Peters of the National army is the complainant. The subject of the controversy is Dorothy Peters, at present in the care of her mother, Mrs. Cora Peters, 637 Homan avenue. Shortly before he entered the army, according to the bill, Peters separated from his wife and left the child in a home in Des Moines, Ia. He told Judge Guerin yesterday that he wanted the little girl and would leave her with his sister until his return from military service. The writ was granted.

Announcing Léschin's Custom Tailoring Department



THE woman who seeks the individuality of a suit, dress or wrap made to her measure, embodying her own ideas of style treatment, or who has trouble in being fitted, will be delighted with the tailoring and service of our custom department.

Our exhibit of new and unusual models and fabrics for the Fall season—of surpassing beauty and interest—is now ready for your consideration.

LÉSCHIN Inc.
318-320 So. Michigan Avenue

All Furs at 10% Discount in August

Showing Advance Styles of Hickey-Freeman Tailored Suits and Dresses

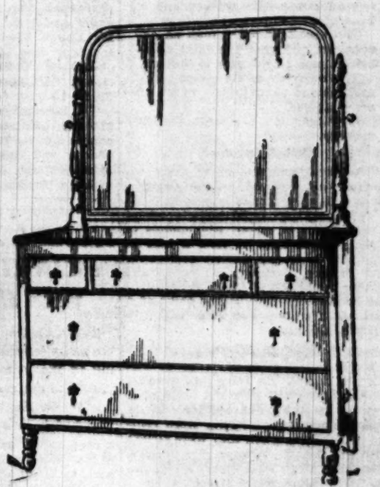
The man or woman who won't give up three lumps of sugar a day for a soldier over there either cares too much for sugar or too little for humanity.

Scholle's Semi-Annual Sale of Good Furniture



Modern Bedroom Suite in Brown Mahogany

	Special Price
Twin Beds, each	$60.00
Full size Bed	65.00
Dresser, 50-inch	90.00
Chiffonobe	85.00
Vanity Dressing Table	90.00
Candle Stand	25.00
Chair	19.00
Rocker	20.00
Bench	15.00

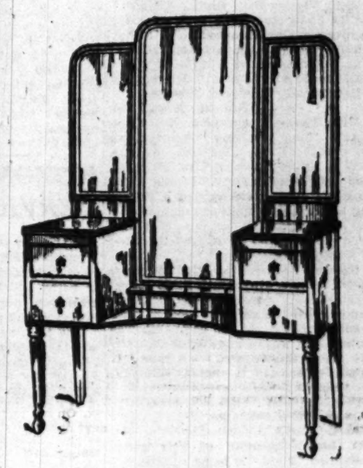


YOU are offered an unusual opportunity in the Bedroom Suite shown in this illustration. It is one of the suites bought by us some time ago and which cannot be bought today at all.

You may remember that we told you about getting this furniture two months ago and explained at that time how the government's need of fine mahogany came first, and therefore we could get no more of these suites, which were built especially to our order.

There are only a few of them left; if you need a fine bedroom suite you can't do better than to get one of these at the prices quoted.

Please remember that no matter what restrictions we may put upon our business because of war conditions, there are two things that will never vary: our goods will be the best we can buy, Scholle quality, and our service will mean you will be absolutely satisfied with every purchase in every way.



Some Selections from Our Furniture Bargains

	Regular Price	Sale Price
Queen Anne Walnut Living Room Table	$ 38.50	$ 29.00
Solid Mahogany Two Door Bookcase with lattice	50.00	39.00
Chippendale Mahogany Writing Table	60.00	39.00
Louis XV. Mahogany Living Room Table	55.00	43.00
William and Mary Mahogany Living Room Table	72.00	58.00
Queen Anne Walnut Writing Table	70.00	42.00
Antique Gold Mirror	44.00	26.00
Lacquered Table Lamp with Tiffany Silk Shade, complete	62.00	29.00
Charles II. Hand Carved Solid Mahogany and Cane Telephone Table and Stool	47.50	25.00
Normandy Oak Fernery	34.00	25.00
Chippendale Mahogany Console Table	55.00	28.00
Lacquered Smoking Stand	19.00	10.00
Hand Decorated Arm Chair in figured mohair	36.00	18.00
Queen Anne Walnut Secretary	94.00	78.00
Normandy Oak Arm Chair with rush seat	35.00	23.00
Cement Fernery with self watering liner	20.00	8.00
Hand Decorated Corner Cabinet	110.00	64.00
Imported Chinese Rattan Rockers, each	13.75	8.25
Hand Decorated Breakfast Room Buffet	95.00	45.00
Hand Carved Solid Mahogany oblong, round end Dining Table, 8 foot extension with aprons on two leaves, 5 haircloth seat, cane back chairs and 1 arm chair to match, 7 pieces	296.00	235.00
Louis XIV. Walnut Sideboard	425.00	265.00
China Cabinet to match	225.00	160.00
William and Mary oblong Walnut Dining Room Table, 8 foot extension, with aprons on two leaves	75.00	49.00
Solid Black Walnut William and Mary Dining Room Suite, Round Table, Sideboard, Cabinet and 6 Chairs, 9 pieces	477.00	325.00
Louis XVI. Walnut China Cabinet	78.00	39.00
William and Mary Walnut Serving Table	38.00	19.00
William and Mary Walnut Sideboard with mirror back	80.00	49.00
Hand Made Oak Silver Cabinet with glass shelves and silk lined back	210.00	110.00
Chippendale Mahogany Serving Table	110.00	59.00
Walnut and Gold Mirror	38.00	24.00
Hepplewhite Walnut Bedroom Suite: Full size Bed, 54-inch Dresser, Chifforobe, Stand, Chair and Rocker, 6 pieces	400.00	295.00
Queen Anne Walnut Bedroom Suite: Full size Bed, Dresser, Dressing Table and Bench, 4 pieces	242.00	175.00
Mahogany Hepplewhite Bedroom Suite: Twin Beds, Dresser, Chifforobe, Dressing Table, Stand and Rocker, 7 pieces	303.00	235.00
Queen Anne Walnut Dressing Table with plate glass top	80.00	39.00
Walnut Chifforobe with Fiddleback Maple Panels	75.00	45.00
Hand Made Mahogany Dressing Table	110.00	55.00
Caenstone Enamel Louis XVI. Dresser	110.00	89.00
Queen Anne Walnut Bedroom Suite: Twin Beds, Dresser, Dressing Table, Chifforobe, Stand, Bench and Chair, 8 pieces	1,056.00	875.00
Lacquered Cabinet in Chinese red and black	400.00	175.00
Arm Chair in Chinese Lacquer	100.00	40.00
Adam Mahogany Sofa Table	82.50	53.00
Overstuffed Queen Anne Pillow Arm Chair in black and tan damask	80.00	59.00
Chinese Lacquered Lamp with Mandarin Shade, complete	117.00	45.00
Queen Anne Pillow Davenport in blue damask and velvet	140.00	89.00
Easy Chair to match	85.00	49.00
Solid Walnut and Cane Arm Chair	60.00	34.00

Scholle Furniture Co.

121 South Wabash Avenue
Between Monroe and Adams

GIRLS' JOKE PUTS 16 IN CELLS ON THEFT CHARGES

Six Autos, $4,000 Loot, Recovered and $30,000 Case Opened.

A "Black Hand" letter written by two girls as a joke harvested a phenomenal crop yesterday.

Some of the results of an investigation of the missive announced by Capt. John J. Ryan of the Kensington police district were:

The rounding up of a gang of alleged automobile thieves and a band of alleged freight car thieves.

The arrest of other men as accessories, bringing the total number of men in custody to sixteen.

The recovery of six stolen automobiles and about $4,000 worth of merchandise.

A "lead" on a recent $30,000 robbery.

$50,000 Involved.

The total amount of property estimated as involved in the depredations of the two gangs is $50,000.

The booty recovered includes about 1,000 pounds of sugar, 500 pounds of flour, several bags of rice, a bale of blankets, a lot of woolen underwear and dresses, packages of shoes and leather, and pails of lard. In addition the confessions involve the theft of a carload of automobile tires and two whole (dead) hogs.

How It Started.

It all resulted from the whim of Mrs. Ellen Mangold, 178 Burr Oak avenue, Blue Island, a 20 year old bride of a soldier now in France, and Miss Linda Doehler, a neighbor. They were visiting in Roseland when they were struck with the idea of playing a joke on Mrs. Mangold's aunt, Mrs. Henry F. Thomas, 10859 South State street.

"Notice!" read the "Black Hand" letter they wrote. "Place $100 under the large rock at the corner of One Hundred and Ninth and Wabash avenue before 12 p. m. Saturday, Aug. 3, 1918. If you fail to do so you are in danger of having your baby girl kidnaped.

"IKE AND MIKE."

Mrs. Thomas appealed to Capt. Ryan. Upon suspicion, Walter Stearman, 10531 South Wabash avenue, said to be an uncle of Mrs. Mangold, was taken into custody. It was found that his automobile carried a license tag belonging to another machine. His car was identified as one that had been stolen. And he started the flood of confessions.

He was employed at the Advance Motor garage, 5752 South State street, and his story involved other men connected with the garage. George Medworth, president of the company, was arrested as having knowledge that the automobile thieves used his garage, but as participants in the actual thievery, the following were arrested:

FRANK ODENHEIMER, secretary-treasurer of the company.

JOHN RICE, a mechanic.

A fourth member of this gang, known as "Hess," is being sought.

Confession Leads to Others.

A confession that part of a carload of tires stolen from the Wabash railroad yards found its way to the Advance garage, led to the discovery of the second band of crooks. Peter ("Red") Seydel, living near Seventy-third street and Western avenue, and John Ovens, 7307 Claremont avenue, were brought in for the theft of the tires.

The arrest of four others for other thefts followed. They are:

GEORGE ("GEEZER") WUCHETCH, 7238 South Campbell avenue.

HERMAN JACKSON, 7246 South Campbell avenue.

LOUIS MAROSITIS, Claremont avenue near Seventy-third street.

SAM HIRTZER, 2049 West Seventieth place.

Four or five other men, names undisclosed, are under arrest.

The confessions told how the stolen automobiles had been disposed of, and also led to the arrest of William Fullerton, part owner of a garage at 3457 South Morgan street, who bought two of the machines.

The police refused to disclose the "lead on" the $30,000 robbery on which they are working.

OUT O' TH' MUD

Two Mile Concrete Stretch of Sheridan Road at Winnetka Dedicated.

A SIZABLE delegation of state and county officials, good roads enthusiasts, and politicians motored yesterday to Winnetka, where they "sat in" at the dedication and formal opening of a new two mile concrete stretch on Sheridan road.

The automobile parade, convoyed by motorcycle police, left Grant park early in the afternoon and was met in Winnetka by a band, a squad of jackies, and a seaplane from Great Lakes and Company B, Eleventh regiment, I. N. G., which was returning by motor from the rifle range at Camp Logan.

The ceremonies, held at the north end of the new pavement, included addresses by Attorney General E. J. Brundage, County Commissioners William Busse and William H. McLean, State Senator E. J. Glackin, and Charles M. Hayes, president of the Chicago Motor club.

Miss Marion Lasier of Winnetka christened the roadway with champagne and Mrs. John Hardin and Mrs. Ira Couch Wood performed the picturesque duty of cutting loose a huge observation balloon inscribed with the legend "Pulling Illinois Out of the Mud."

The new pavement, laid at a cost of $114,000, continues the Sheridan road concrete to the south limits of Hubbard Woods and links up the automobile route through the north shore towns to Lake Forest.

HERE'S A REAL SKIN GAME, ITS VICTIMS ASSERT

The "Alaska fox skin" swindle is the latest scheme to get money, according to the police of the Central station, who are now seeking a man posing as an English wireless operator who had been employed in Alaska by a corporation and is now on his way to Baltimore to take a wounded brother back to England.

Edward W. Neu, 3979 Vincennes avenue, in the stationery department of the federal reserve bank of Chicago, is the latest purchaser of a pair of skins. He paid $40 for each and later learned they were worth about $10.

According to Neu, a number of persons have been victimized by the supposed Englishman between Chicago and the Pacific coast. The "wireless operator" told Neu he had brought the skins to the United States from Alaska.

MOTOR FREIGHT SERVICE PLANNED

Plans to establish a motor truck transportation service to release railroad freight cars for full load service is being acted upon by the highway transport committee of the Illinois State Council of Defense.

The plan as discussed is to operate within a radius of thirty-five miles of Chicago. According to a recent survey of the field adjacent to Chicago 33,000 railroad cars are used per year in the handling "of less than carload lots" freight within this territory. By the plan under discussion most of the freight could be moved by motor trucks and these cars released to the railroads.

John W. Winterbotham, Henry Paulman, Leonard A. Busby, and Britton I. Budd are among the members of the committee working on the project. Headquarters have been established at 120 West Adams street, with Henry Paulman as chairman.

20 Sent to Bridewell on Work or Fight Order

The work or fight order was given a thorough test yesterday. Out of seventy men picked up as idlers along West Madison street, twenty were sent to the bridewell. The men were gathered in on a sweeping order given by Capt. James O'Toole of the Desplaines street station. They were arraigned before Judge Stewart of the Municipal court, who allowed fifteen to go when able to show they were employed. All except one of the men taken in custody were above the draft age.

WAITER TAKEN FOR GAMBLING.

Detectives raided room 335 in the Quincy building yesterday and arrested James Clark of 3040 West Twelfth street, a waiter. Racing sheets and a telephone were seized as evidence.

FAITHFUL TO U. S., BUT VICTIM OF GERMAN BLOOD

Paul Warburg Quits and Tells Wilson of Hardship.

(Continued from first page.)

creasing numbers—even though these lists will continue to show their full proportion of German names.

Hears Harmful Fight.

"Much to my regret, Mr. President, it has become increasingly evident that, should you choose to renominate me this might precipitate a harmful fight, which, in the interest of the country, I wish to do anything in my power to avoid, and which, even though resulting in my confirmation, would be likely to leave an element of irritation in the minds of many whose anxieties and sufferings may justify their intense feelings.

"On the other hand, if, for reasons of your own, you should decide not to renominate me, it is likely to be construed by many as an acceptance by you of a point of view which I am certain you would not wish to sanction. In these circumstances I deem it my duty to state to you myself that it is my firm belief that the interest of the country will best be served if my name be not considered by you in this connection.

Regrets to Quit Half Done Work.

"I am frank to admit that I have reached this conclusion with the deepest regret both on account of its cause and its effect.

"I have considered it the greatest privilege to serve my country at this time, and I do not abandon lightly a work half-done in which I am deeply and genuinely interested. But my continuation in office under present conditions might make the board a target of constant attack by unscrupulous or unreasoning people, and my concern to save any embarrassment to you and to the board in the accomplishment of its work would make it difficult for me to conserve that independence of mind and freedom of action without which nobody can do justice to himself or his office.

"In writing you this letter I have been prompted solely by sincere conviction that the national welfare must be our only concern. Whatever you may decide to be best for the country will determine my future course. We are at war, and I remain at your orders.

"May your patience and courage be rewarded and may it be given to you to lead our country to victory and peace."

The President's Reply.

The president's reply, written Aug. 9, reads:

"My Dear Mr. Warburg:

"I hope that my delay in replying to your letter concerning your retirement from the federal reserve board has not given you an impression of indifference on my part or any lack of appreciation of the fine personal and patriotic feeling which made that letter one of the most admirable and gratifying I have received during these troubled times. I have delayed only because I was hoping that the secretary of the treasury would be here to join me in expressing the confidence we both feel alike in your great ability and in your unselfish devotion to the public interest.

"Your retirement from the board is a serious loss to the public service. I consent to it only because I read between the lines of your generous letter that you will yourself feel more at ease if you are left free to serve in other ways.

"I know that your colleagues on the board have not only enjoyed their association with you but have also felt that your counsel has been indispensable in these first formative years of the new system which has served at the most critical period of the nation's financial history to steady and assure every financial process, and that their regret is as great as my own that it is, in your judgment, best for you to turn to other methods of service.

"You carry with you in your retirement from this work to which you have added distinction, my dear Mr. Warburg, my sincere friendship, admiration, and confidence, and, I need not add, my cordial good wishes."

SISAL TRUST? NO, IT'S CARRANZA, U. S. COURT SAYS

New York, Aug. 10.—[Special.]—Federal Circuit Court Judge Hough today dismissed the suit brought by the government to dissolve the alleged Yucatan sisal or binder twine monopoly. The defendants named in the suit, which was instituted Jan. 30, 1917, were the Pan-American Commission corporation, Sal Wexler, Lynn H. Dinkins, the Commission Reguladora del Mercado de Henequen, Juan Martinez, Menalio Marin, and Nicholas Ferraez.

The government charged that the monopoly, which had trebled the price of binder twine in this country, was created by the Commission Reguladora del Mercado de Henequen, backed by a proclamation issued to the Yucatan growers by Gen. Alvarado, Carranza's representative in that state.

Judge Hough says no evidence of a conspiracy is revealed; that the increase in price was not due to a monopoly, but to the arbitrary act of Carranza as dictator of affairs in Yucatan, and also to war conditions, resulting in a shortage of vessels to carry Manila hemp to this country.

Twelve Shoe Clerks Strike Against System of Fines

Yesterday morning at 10 o'clock twelve of the seventy-five clerks at Grossman's shoe store in the Masonic temple demanded that a penalty of 1 cent a minute imposed by the firm for lateness in the morning be abolished. They also demanded an additional fifteen minutes for lunch. The demand was refused and the men walked out. F. I. Grossman of the firm said none of the men had been with the concern over four months, and that all the rest of the employés are satisfied with conditions.

FIND HOARDED FOOD IN INDIANA.

Evansville, Ind., Aug. 10.—[Special.]—The home of Julius Throckman, wealthy citizen, was raided today and a deputy food administrator found several hundred pounds of flour and sugar stored in the house.

TWO BIG GIFTS HELP MOTHERS OF TENEMENTS

"Tribune" Hospital Fund Approaches Total of $2,000.

Two large contributions to THE TRIBUNE hospital fund at Algonquin, where worn out convalescent mothers and their children are taken to recuperate, sent the total nearly to $2,000 yesterday.

Capt. and Mrs. Walter V. Cotchett of Evanston contributed $150 to the hospital fund. They gave another $50 to the babies' free ice fund. Fifty dollars was contributed by the Committee of Fifty to the Algonquin fund from the proceeds of a bazaar at the Buena Shore club. Mrs. Louis Pelton was chairman and Mrs. H. L. Klein treasurer.

Other Funds Aided.

In addition to the hospital fund the women holding the bazaar made contributions to the Daily News fresh air fund, Rest Cottage, Charity circle, Augustana nursery, the Council home at Western Springs, and the municipal tuberculosis sanitarium. Iceless coolers and ice books were distributed to families designated by the Baron Hirsch Woman's club, the municipal sanitarium, the Consumptives' Relief society, Jewish aid, Homefinding society, Hungarian Charity Workers' auxiliary, and Willing Workers Woman's club. The proceeds were $1,004.

Contributors to Fund.

Following are the contributions to the hospital fund:

Capt. and Mrs. W. V. Cotchett	$ 150.00	A. and C. E., Dixon, Ill.	5.00
Committee of 50 bazaar, Dooley Land	50.00	Mrs. L. S. S. Hannah B. Bishop	3.00 2.50
Helen Augusta Rosenwald	15.00	Grace Nelson	2.50
Mary M. Todd	12.50	Mrs. A. C. E. Beecher	2.00
Mrs. Lessing Rosenwald	10.00	G. C. W. Jr.	1.00
M. E. S.	5.00	Total	$ 263.50
Mrs. E. Y.	5.00	Pr. acknowledged	1,709.50
		Total to date	1,972.00

Given for the Babies.

Contributions to the babies' free ice fund are as follows:

P. L. Haines	$ 1.00	Mrs W. J. Watson	25.00
Mrs.S.P.Pannly	5.00	In memory of S. W. Ullmann	5.00
Mrs. Lydia B. Hibbard	20.00	L. B. H.	10.00
JosephineMayer	.50	Grace Nelson	2.50
S. S. S.	5.00	Anonymous	1.00
W. M. Meyers	2.00	Mrs. E.N.Wiley	5.00
Mrs.E.Knudston	2.00	Edward Thomas	5.00
Clarence Griggs	1.00	Rose K. Newberger	5.00
Laura Griggs	1.00		
L. G. Strawn	1.00		
L. F. Strawn	1.00		
H. H. B.	5.00	Mrs. Walter S. Iber	10.00
Josephine Kean Goldberg	10.00	Emeline Hirschfeld	1.00
Mrs. A.	5.00		
A friend	2.00	Total	$144.50
Mrs.W. B. Henderson	2.50	Prev. acknowledged	3,046.11
G. C. W Jr.	1.00	Total to date	3,190.61
Pauline H. Kellogg	10.00		

BARE MYSTERY OF LOOP HOTEL, REVEAL ANOTHER

Purloiner of Steaks Possesses Suspicious Hun Material.

When Edward Murek, who is lean and long, came out of the Planters hotel last night with a paunch on him like a Georgia clay eater, the ears of House Detective Edward C. Purdy crawled up the side of his head about an inch. Detective Purdy was hot on a mystery.

Chicken, roast beef, pork chops, and various other dainties attained by the rich in these days have been disappearing of recent days from the Planters. Detective Purdy had been told to find where to.

Pounds Come Off.

He sidled around to Mr. Murek, who had been till then a cook there, and looked at him east side and west side. Then he sent an S. O. S. for Detective Sergeants Lee and Hays. After he had been arrested they rolled Cook Murek out of one of the finest assortments of cold meats ever found wrapped around a man's tummy. Pounds of it came off and out.

Then the detectives began to ask questions of Mr. Murek. He admitted being an Austrian, 33 years old, and not registered. They think he is a German because he had German literature in his possession and matter showing him a member of a German club.

Suspicious Stuff in Room.

Then they went to his room at 116 West Erie street and there the police found two guns with ammunition; two pigeons which are being investigated to learn if they are carriers, and a call, issued in German, advising him to attend a meeting of the Foreign Language legion, as it is desired to make a good showing.

They also can't figure out why two live pigeons happen to be in a man's room. The mystery of the vanishing meat is solved, but the police say that there are other mysteries about the person of Cook Murek.

Bridwell Chief Sued for $70 Legal Fee for Inmate

Following his refusal to pay a legal fee of $70 from funds belonging to Robert Hamilton, an inmate, Joseph Sliman, superintendent of the bridewell, was sued for that amount yesterday by the law firm of Callahan & Callahan. The lawyers said Hamilton sent them word that the money he owed them, had been forwarded by relatives to the institution and that they presented his written order for it. Supt. Sliman's explanation to THE TRIBUNE was that ever since his appointment he has enforced a rule prohibiting the payment of more than $5 or $10 to attorneys out of prisoners' funds.

YOUTH FREED IN ATTACK CHARGE.

Peter Meyer, 19 years old, 1219 Leon place, Evanston, was discharged because of insufficient evidence when he was arraigned yesterday before Justice of the Peace Samuel Harrison on the complaint of Mrs. Mary Gauel, 1241 Leon place, who had accused him of attacking her daughter, Mary, 6 years old.

Richardson's

125 South Wabash Avenue.

Semi-Annual Furniture Sale



5.75



17.00



12.00



12.75

Kaltex Fibre Furniture

Chicago's Big Sale of

Kaltex Furniture

(Brown Finished)

We are closing out over 300 pieces of this indestructible furniture from our wholesale lines at less than wholesale prices. This means from one-third to one-half off the regular prices.

This is an unusual opportunity for you to snap up many bargains. Come early as in some instances there is only one of a kind.

Kaltex Fibre Furniture has long been recognized as the ideal furniture for Sun Parlors, Living Rooms, Porches and Dens. It is noted for its long wearing qualities and is not affected in any way by excessive heat or moisture. The upholstered pieces all have loose cushions.

The following are just a few examples of this sale:

1—A low priced Rocker, cretonne back and cushion. Regular price $9.75. Sale price 5.75

2—A large, comfortable Fire Side Rocker, with magazine pocket. Our biggest bargain. Regular $34.00 value. Sale price 17.00

3—An unusually comfortable and attractive Rocker. Wide arms. Back just high enough. Tapestry back and cushion. Spring seat. Regular $20.00 value. Sale price 12.00

4—One of our most popular patterns. Tapestry back and cushion; spring seat and high back. Regular price $22.00. Sale price 12.75

No Phone or Mail Orders

Royal Wilton Rugs

These Royal Wilton Rugs are all discontinued patterns. You will find it hard to duplicate the patterns and colorings at these prices. Now is the time to buy Rugs and save money.

8¼x10½ ft., were 71.00, now 57.50 9x12 ft., were 75.00, now 59.50

Knitting Yarns Beautiful shade of light gray pure worsted, finest quality yarns, in weights suitable for sweaters and socks, 4-ounce skeins, this week only 90c

(Regular value 1.20 per skein.)

To Our Customers:

Our Government, looking to the conservation of man power, has made the following requests of retailers:

That no wagons be sent on special deliveries.
That but one delivery a day be made on the same route.
That no goods be sent merely on approval.

We are trying to co-operate with the Government in all such matters. Will you co-operate with us?

O. W. Richardson & Co.

125 South Wabash Avenue
Just North of Adams Street

REVELL & CO.

Mail Orders Filled Promptly.
DON'T FAIL TO SECURE ONE OF THE

Fireless Cookers Made by the Caloric Co.



Metal Lined

Right now is your chance to save ½ the high cost of food and fuel.

3 Section, value $35.00, at 17.75
2 Section, value $22.00, at 12.75
1 Section, value $15.00, at 7.95

All with Baking Racks, Radiators, Kettle, Book, etc.

By the use of the "Caloric" cheaper cuts of meat are rendered just as tender and nutritious as the more expensive cuts. There is also a great saving effected in fuel. The "Caloric" will more than pay for itself in a short time with the saving of fuel alone.

The "Caloric" patented Ventilating Valve allows all excess steam to escape and insures dry heat in the compartment, thus making beautifully browned pies, biscuit, bread, etc.

"Calorics" are used in most Domestic Science schools throughout the country.

Latest "Composite" Gas Range, 37.75



Clark Jewel

Large ovens and white porcelain broiler, door panels and pan.

Large Assortment



White Enamel Lined Refrigerator. Ice Capacity, 100 lbs. Value, $38.00. Our Price, 27.75

Alexander H. Revell & Co.
Wabash Ave. and Adams St.

The Present Increase in Value of American Lands Has No Parallel in the History of the World

FARMING LANDS are soaring in value. Mankind demands food and that stupendous demand has made the farmer immensely wealthy today. But furthermore, America's **cities** are growing richer daily and consequently property values are rising and reflecting that increase in the farm lands surrounding them. Chicago's war-time industrial activities are creating demands for more homes and for small farms near Chicago to supply her workers with food and a place to live.

LONGWOOD FARMS Lie in the Path of Chicago's Most Valuable Industrial Growth

Longwood Farms are today just beyond the city's limits—**45 minutes from the loop**—Cook County's garden spot. Chicago's population is pushing out into Longwood Farms for fresh air, fresh vegetables, a comfortable home, a place where all the advantages of town and country are combined without their disadvantages.



Longwood Farms will bring big profits to their owners—**today** as valuable farm lands—**tomorrow** as valuable city lots with an almost unbelieveable return if the facts were not present today as they are.

Longwood Farms, per acre as low as $325 an acre and upwards. Terms 1-5 Cash; balance in 6 years

Every 5 acres contains 48 city lots, including four corners, 1,200 feet of frontage—5 acres at $1,625 means that you are paying $34 a lot, or **only $1.40 per foot for future Chicago property.**

Call or phone our main office, 140 So. Dearborn Street, any week-day and we will take you to the property. Come out today to our Longwood office on 95th St., opposite the Rock Island suburban depot, and we will take you by automobile to Longwood Farms—10 minutes' ride.

Write or Call for "Country Life in the City"

It describes Longwood Farms and their relationship to Chicago's future development. It tells you—by facts—the future of Chicago as a money-maker for you in real estate. It presents the economic advantages of suburban life. Send for it now—use the coupon.

W. K. Young & Bro.

140 So. Dearborn St., Chicago

W. K. YOUNG & BRO., 140 S. Dearborn St., Chicago
Please send me your 16-page illustrated booklet, "Country Life in the City."
Name .....
Address .....
T.



OUR BUILDING at N. W. Corner State and Lake Sts. is most conveniently located as all elevated trains and nearly all surface cars stop at our doors. For safety, convenience and economy trade with us.

Food License No. 11719 **MONDAY AND TUESDAY** Double Stamps Tuesday

Save Sugar for Our Boys in France. Every Spoonful Helps

BACON

Hormel's famous squares, sweet and mild, per pound.... 29½c

Salt Pork—Sweet pickled bean pork, special, at..... 22½c

Beef Tongues—Sweet pickled, short cut..... 23½c

Beef Tenderloins—35c quality, at..... 28½c

Sausage — Swift's finest Bologna or Liver, at..... 18½c

Leaf Lard—Bell shaped, fresh cut.. 27½c

Veal Chops—Choice fresh veal..... 24½c

Lamb Chops—Fancy spring lamb, at..... 24½c

Sirloin Steak—Fcy young and tender beef, at..... 24½c

Snowdrift — Small size, 1½ pounds net, special, at..... 47c

Preserves New 1918 "Colonial Brand" Pure Fruit. Strawberry and Apple, Raspberry, Peach or Plum, 5 lb. stone crocks, your choice..... $1.25

Half pound cans White Tuna Fish..19c
Half lb. cans Red Alaska Salmon....19c
35c value Table Pears, large cans....19c
Box Toilet Soap, 3 cakes..... 10c
Swift's Classic Soap, 10 bars..... 85c
20 Mule Borax Soap Chips, 15c pkg...10c
Granulated Yellow Corn Meal, 5 lbs..25c
80c value Seeta Ceylon Tea, 1 pound package..... 59c
Amco Coffee, good drinker, lb..... 19c
Yeast Foam, 3 pkgs..... 10c
Baking Soda, 2½c pkgs..... 3c
Eagle Brand Condensed Milk..... 17½c
Mazola Oil for salad or cooking, gal. cans, $2.49; ½ gal. cans, $1.27; qt., 65c; pint..... 35c
California Ripe Olives, quart cans....31c
Duff's Table Molasses, 35c cans..... 25c
Karo Syrup, No. 5 cans, Red, 46c; blue..... 45c
Dromedary Cocoanut, 12c pkg., 2 for..13c
5,000 cans Sprague, Warner & Co. No. 1 cans Plymouth Rock Lima Beans, special, can..... 9c
New Early June Peas, 3 cans..... 25c
King's high grade Pancake Flour, pkg.9c
Huyler's pure Cocoa, 12c cans..... 8c

HAMS

Morris' Sugar Cured Calas, 8 to 10 pounds average... 23½c

Eggs Strictly fresh, in 1 dozen cartons 40c

35c jars pure Peanut Butter, special at..... 22½c

3 10c bottles Horseradish, special 21c

Cheese Full Cream Wisconsin, any sz. cut 27½c
40c lb. Old Eng. Sharp 32c
Finest Herkimer County, New York.. 35c
75c lb. Swiss Cheese at.. 60c

Butter Very Best Elgin Creamery 47c
Swift's Premium, Al-Co-Nut, Cream of Nut or Troco Margarine, 5 lbs., $1.40; per pound 33c

ALL BEVERAGE ORDERS PROMPTLY DELIVERED

Hunyadi, Matyas, bottled at springs, Budapest, bottle..... 19c
Pluto Water, qts., 25c; pints..... 10c
Nuyen's Grenadine Syrup, full quart..... 75c
Grape Cream Syrup, 35c bottle, special..19c
Armour's Grape Juice, full quarts.. 33c
Theo. Nett & Co. Lemon Syrup, better than lemons..... 19c

Save Coal!



Save Coal! That is exactly what you will do if you install a Hummer Pipeless Furnace in your home, because the warm air from the furnace goes directly into the rooms that are to be heated—the heat goes where it is needed and where it will do you the most good. You get full benefit from all the fuel used.

And besides saving fuel, you also do away for all times with the disagreeable job of carrying coal into the best rooms of your house and taking the ashes out. You banish from the home forever, the dirt, soot, ashes and gases which are always present when the old fashioned heating methods are employed.

Instead of work, worry, trouble and dirt, you may have a perfectly heated home, well ventilated rooms and real comfort even in severe weather.

And these comforts may be yours for such a small outlay of money, that you will not deny yourself the thing you have always wanted—a home in which all of the rooms may be enjoyed during the Winter months.

HUMMER PIPELESS FURNACE

$56.70 AND UP

The Hummer Pipeless Furnace can be installed in your house—whether it is old or new—at less expense, less trouble and less muss than any other type of heating plant. Only a small space is required for installation. If you do not have a basement under your entire house, a hole can be dug large enough for the furnace which will enable you to have an effective heating plant in every way. The only tools needed for actual installation are a saw and a hammer. Many of the users installed their furnace in less than a day. It is very simple in construction and operation. There is nothing complicated—nothing to get out of order with the Hummer Pipeless Furnace.

Send for circular 170 which explains these furnaces in detail.



Sears, Roebuck and Co.
Chicago

AMERICANIZED SYMPHONY TO BE ASKED OF STOCK

Conductor Will Be Questioned on Loyalty of Members.

Frederick Stock, conductor of the Chicago Symphony orchetsra, and Manager Albert Ulrich are to be summoned before Assistant District Attorney Francis Borrelli in an effort to Americanize the organization.

This was the announcement made yesterday by Mr. Borrelli after public disclosures of the alleged pro-German attitude of several orchestra members. The disclosures were made by loyal members of the organization who appeared as witnesses against four members accused of anti-American utterances.

Manager Ulrich, it is expected, will be asked to appear tomorrow, when the assistant district attorney's inquiry is resumed. Stock is said to be in the Adirondacks and it is not known when he will be summoned.

Steindel Chief Offender.

Chief among four alleged offenders whose names have been brought out in the inquiry of yesterday and Friday, according to the information given Mr. Borrelli, is Bruno Steindel, leading cellist of the orchestra. To alleged anti-American utterances charged against him Friday there was added Steindel's reported action when the "Star Spangled Banner" was played.

At that time, after war was declared by the United States against Germany, Steindel is said to have sung obscene words to the air of the national anthem as it was being played by the orchestra. As a result of this and other disclosures the cellist, who was born in Germany, became an American citizen in 1894 and has acquired a fortune of $150,000, faces the possibility of denaturalization.

Music "from the Heart."

The name of the orchestra conductor was brought into the inquiry by Mr. Borrelli in a rebuke to Steindel following assertions by others as to the cellist's alleged remarks.

"You know, Mr. Stock is a German, an alien enemy, don't you?" the attorney asked.

When Steindel answered in the affirmative, Mr. Borrelli continued:

"Just think of the situation: Mr. Stock of the same frame of mind as you are, leading an orchestra including such men as you in the playing of the Star Spangled Banner; you know that under such conditions the music doesn't come from the heart."

Proégé Is Accuser.

The principal witness against Steindel was his former protégé, Walter Ferner, also a cellist in the orchestra. With tears in his eyes, Ferner told of the early kindnesses of the elder man and of the later indignities he declared he had suffered from Steindel.

"I wish it understood," said Ferner, "that I loved Mr. Steindel as a father. But I have absolute contempt for the man, the way he has treated me in the last three years and his feelings toward this country. Now is my time to strike back."

Ferner told of Steindel's singing obscene words to the air of the national anthem. He also described the first cellist's actions during the playing of "The Marseillaise" in May, 1917.

"The French national anthem was played during an orchestra concert and was sung by a French soldier," said Ferner.

Called Him Traitor.

"The entire audience and all of the members of the orchestra except Mr. Steindel arose. After the concert he came to me and calling me 'lump' and 'schuft,' said I was a traitor to my country and should be kicked out of the orchestra."

Steindel, much excited by the testimony of the others, replied to the insistent queries of Mr. Borrelli as to the accuracy of the witnesses' statements. "I don't remember saying or doing anything like that. I wouldn't do it."

William Hebs, second trumpet of the organization, was closely questioned as to an attack he made on Ferner in a Cyprus avenue saloon during a beer argument. Hebs, formerly in the German cavalry and with a brother and stepbrother now in the German army, denied to Mr. Borrelli that he had ever failed to stand up when "The Star-Spangled Banner" was played.

Richard Kuss, who is said to have given as the reason for his not becoming an American citizen that he "did not believe in the American form of government," and Joseph Zettle-mayr, kettle drummer, who is declared to have shown contempt when the national anthem was played, also were questioned.

Carpenters' Council to Investigate Traction Plan

At its regular meeting held last night at 73 West Randolph street the Carpenters' District council, with a membership of 22,000, appointed a committee of nine to inquire into the pending traction ordinance. The purpose is to investigate the franchise thoroughly, to learn the reason for the demand for immediate passage with no prospect of building subways until after the war, and to inquire into the method to be used in raising the sum of $600,000,000 said to be required. The committee consists of W. G. Schardt, William Hynes, W. C. White, Daniel Galvin, and Leon Robinson.

Catholic Press Convention to Open Here Thursday

The eighth annual convention of the Catholic Press association will open on Thursday at the Congress hotel for a four day session ending next Sunday. Catholic journalists from various sections of the United States and Canada will attend. On Thursday evening in the Florentine room of the Congress Chicago newspaper men will address the visitors. John T. McCutcheon of The Tribune has been asked to speak on "The Power of the Cartoon."

ALLIES FOR LIFE

French Officer Weds Chicago Girl with Picturesque Military Ceremony.



Lieut. and Mrs. Gaston Berdonneau

CITY LAUNDRY IS OPENED TO CAPACITY CROWD

Filled to overflowing by 500 persons, the new Lincoln street municipal bath and laundry, 1019-21-23 North Lincoln street, was opened officially yesterday afternoon by Commissioner of Health Robertson and others.

The laundry and bath, owned and operated by the city, are free to all. Besides having such facilities as steam drying machinery for clothes, shower baths, and tanks have been arranged on the first floor of the building. Mondays and Thursdays have been designated as bathing days for women and Saturday mornings from 10 to 12 o'clock for boys. Men are free to come at other times.

"I hope that this municipal bath and laundry is a success," said Dr. Robertson, "and I think that Chicago appreciates such a thing as this because there are only eleven other cities in the country that have them."

The building will be under the supervision of Charles B. Ball, sanitary inspector of the health department, and will be managed by A. A. Spadstad.

Boy of 14 Kills Father for Choking His Mother

Iowa City, Ia., Aug. 10.—[Special.]—Harold Frederick, 14 year old high school boy, who killed his father, a wealthy farmer, by shooting him in the heart with a shotgun, was held by a coroner's jury tonight on a charge of manslaughter. He gave $5,000 bail. He alleges he was protecting his mother, whom his father was choking.

EDWARDSVILLE'S MAYOR MAY BAR THOMPSON VISIT

Edwardsville, Ill., Aug. 10.—[Special.]—Mayor William Hale Thompson of Chicago will probably not speak in Edwardsville, the county seat of Madison county. Permission for an outdoor gathering on Aug. 24 was withheld today by Mayor Henry P. Hotz of Edwardsville, when he was appealed to by John P. Garner, Chicago's commissioner of public service.

Medill McCormick, when he visited Edwardsville, was tendered a rousing reception. But with Thompson it is different. This is the county where Robert P. Prager was hanged. Last week an Austrian who said that "Austria would clean up on the Italians and then come over and get the Americans" was visited at his home by eighty miners and forced to kiss the flag. Two disloyal ministers have been compelled to flee.

In view of these events, and those which accompanied Thompson's appearance at Peoria a few days ago, when men paraded the streets with banners inscribed, "Come and hear the kaiser speak," Mayor Hotz told Garner that he questioned the feasibility of having Thompson here.

No More Applications for Officers' Camp Taken

The secretary of war, through the Military Training Camps association, Chicago, has directed the discontinuance of the receipt of civilian applications for the Central Officers' Training school.



August Clearance Sale

We carry many styles of shoes in combination lasts, made two widths narrower from the ball back. They fit those small heels and ankles and are possibly just the measurements you need.

White canvas welt sole pumps, low military heels. You can't beat them for hot weather wear. Regular $6.50 value, now. **$4.85**

Patent colt turn sole pumps, French heels, very dressy. Reg. $7.00 value, **$5.35**

Dark Russia calf pumps and oxfords, welt soles, new military heels. Reg. $7.50 value, **$5.85**

African brown kid welt oxfords, stylish last, Cuban heels. Reg. $9.00 value, **$6.85**

Bathing Shoes and Oxfords, all colors, are sharply reduced.

Mail Orders — Outdoor Outfitters — Charge Accounts

THOS. E. WILSON & CO.

On Wilson's Corner

Wabash Ave. at Monroe St.

FRANCE AND U. S. MEET AT WEDDING OF MISS DYSART

Lieut. Berdonneau of the French Army Takes an American Bride.

At the most picturesque of the many military weddings that Chicago has witnessed in the last year and a half Miss Edith Louise Dysart, daughter of Mr. and Mrs. Paul LeMoyne Dysart of 4925 Lake Park avenue, yesterday became the bride of Lieut. Gaston Berdonneau, a member of the French military mission to the United States, now detailed as instructor at the training camp at Fort Sheridan. The wedding took place at 1:30 o'clock in the Kenwood Evangelical church. The service was read by the Rev. Albert Joseph McCartney. A reception at the Kenwood club followed the ceremony.

The color scheme of the wedding party was the blue and gold of the French infantry, matching the blue dress uniform of the groom, who is a grenadier of the Four Hundred and Eighth regiment of the French army. The bride's gown was of white satin and georgette and her tulle veil was fastened with orange blossoms. Her shower bouquet was of orchids and lilies of the valley.

Costumes of Attendants.

The matron of honor, Mrs. Leslie Carrol Hollingshead of Evanston, wore a yellow organdy frock and a hat of the organdy and French blue tulle. One of the bridesmaids, Miss Elizabeth Hannah of Kenilworth, wore yellow organdy, and the other bridesmaid, Miss Miriam Chickering, wore French blue organdy.

Lieut. Leon O. Druart, the best man, wore the black dress uniform of the French army engineers. The ushers and guard of honor, who were allied officers who have been associated with Lieut. Berdonneau during his nine months' service in this country, wore the field uniforms of their respective branches of service, except Lieut. W. G. Hamilton and Lieut. D. H. Grant, who wore the Kiltie uniform of the Black Watch Canadian Highlanders.

Officers Are Ushers.

The ushers were Capt. Frederick L. Pond and Capt. Lyons of the U. S. A.; Lieut. Henri Du Pont of the French army, and Capt. Sidney B. Minch of the British army. The guard of honor, Capt. Robert Fayen and Capt. Georges Le Du of the French army and Capt. A. S. Chamley, Capt. C. J. Oake, Lieut. W. H. Parker, Lieut. McDonald, Lieut. Hamilton, and Lieut. Grant of the British army, made an archway of their sabers under which the bridal couple passed. A special guard of 100 men from Fort Sheridan was at the church.

Until recently Lieut. Bordonneau was attached to the divisional staff at Camp Grant.

REVENUE BILL PLAN WORKS OUT A BILLION SHORT

It Includes Whisky and Beer, Which May Be Knocked Out.

Washington, D. C., Aug. 10.—The house ways and means committee tonight is an even billion dollars short of its $8,000,000,000 goal in the framing of the tentative draft of the revenue bill, and that amount short of the total revenue after including all schedules so far tentatively adopted and the whisky and beer taxes, held until the last, and the luxury schedule, which falls far short of the $2,000,000,000 allotted it.

The committee next Monday, in what it plans to be its final week of framing the measure, will be forced to devise means to make up the billion dollars.

To Confer with McAdoo.

Chairman Kitchin of the committee expects to confer with Secretary McAdoo next week before the bill is given its final approval and differences between the treasury and the committee regarding the excess profits tax, it is expected, will be straightened out.

In considering how best to raise the remaining billion dollars there was renewed talk among committee members today of the feasibility of a gross sales tax. It was calculated that 1 per cent on every line of business would produce between $1,500,000,000 and $2,000,000,000. But it was held that to apply it to every business would be drastic.

Discuss New Sources.

There was also talk of an excise tax on tea, coffee, and sugar. A tax of 3 cents a pound on sugar and coffee and 10 or 15 cents a pound on tea, it was stated, would produce between $400,000,000 and $500,000,000.

Some members urged a resort to the tariff, saying an increase in customs duties to produce $400,000,000 should be adopted, but the committee has been trying to avoid reaching into the tariff.

The whisky and beer tax practically agreed upon would raise $810,000, but there is still hovering over this schedule the possibility of prohibition legislation that would wipe out revenue from liquors.

The treasury suggestion of a tax of from 25 to 75 per cent on servants' wages (to be paid by employers) has been disregarded by the committee.

Matthiessen Heirs Pay $177,989 Inheritance Tax

Ottawa, Ill., Aug. 10.—[Special.]—The sum of $177,989 was paid into the county treasurer's office as an inheritance tax today by the heirs of the late F. W. Matthiessen, zinc magnate of La Salle. Mr. Matthiessen owned $625,000 worth of German government bonds purchased long before the war. It is believed these bonds are worthless, and the $12,500 tax on these securities has been placed in escrow in a Chicago bank pending the final determination of their value. The heirs saved an additional $10,025 discount allowed for cash payment.

THE HUB

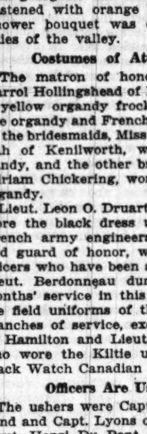
Henry C. Lytton & Sons

Subway

The only basement salesroom devoted exclusively to men's and boys' lower priced dependable clothing.

MONDAY MONEY-SAVERS

Sale of Boys' One-Pant Suits



You'll have to see these suits to really appreciate the money-saving offered. You'll have to see the strong fabrics, the durable tailoring and you'll have to realize what suits like these will bring next season. Attractive fancy mixture patterns with one pair of trousers lined throughout. Great bargains at..... **$4.95**

Little Boys' Novelty Suits

They're natty juvenile styles, short lots and odds and ends taken from higher priced lines, many have extra white collars and cuffs. Up to $4 values now reduced to..... **$1.95**

Boys' Wash Suits. A special lot in plain colors and fancy combination novelty stripe effects, all sizes 2½ to 8. Big values at **$1.95**

Sale of Boys' Trousers. They're dark mixtures in serviceable patterns and fabrics to match suits. All sizes 6 to 16. Reduced for clearance, **95c**



For Men Reduced to $1.05

Smart patterns in percales, madras, crepe effects and novelty weaves. The greatest shirt values of the season when reduced to $1.05.

Men's Trouser Sale. Reliable Hub Special and Excello makes in light summer mixtures and stripe effects, plain or cuff bottoms, all sizes 28 to 60 waist. Now cut to **$2.79**

Men's Oxfords. Broken lines taken from main shoe section and marked down for quick clearance. They're good gun metal calf of English or hitoe lasts. Now at.. **$1.95**

Men's Odd Suiting Vests from good grade suits, some with silk backs; up to $3.50 values, now at 95c.

MILLION BOYS TO BE SOLDIERS OF U. S. INDUSTRY

New National Defense Plan to Use Youths, 14 or 15 to 19.

Washington, D. C., Aug. 10.—A million youths to do industrial work, take military training in preparation for later army service, and at the same time attend special technical or vocational schools, is planned by the government as a means of dealing with the growing shortage of labor without drawing boys away from their schooling.

The corps will be developed through extension of the United States boys' working reserve, which already has enrolled 250,000 youths between the ages of 16 and 21, engaged mainly this summer in farm work. Many of these boys will go back to school this fall, but a large proportion, together with others to be enrolled, will be directed into industrial work to fill vacancies left by men now being drafted for the army.

Will Wear Uniforms.

These boys are to be organized as units in each community, serving under an adult training officer, taking courses of study in night schools or by some other systematic program, living either at home or in camps, and wearing the uniform of the reserve corps, which will be of gray cloth, with roll collar jacket.

Another feature of the program for drawing on the great reservoir of youth involves the postponing of the opening date of school courses to about Oct. 15 for the boys now at work on farms. This will apply only to those boys and not to all pupils.

An Impulse to Education.

Without this plan for an industrial army of youths, hundreds of thousands of boys would quit school this fall and winter, according to W. E. Hall, director of the boys' working reserve, to take big-paying jobs.

If the draft age minimum is reduced to 19, as is proposed by Secretary Baker, youths above that age would cease to be eligible to membership in the working reserve.

GRANT MEN SET HIGH HEALTH MARK FOR YEAR

Only 12 in Each Thousand Incapacitated for Any Reason.

Camp Grant, Rockford, Ill., Aug. 10.—[Special.]—Fighting men in Camp Grant pushed the health front of the army far ahead this week, according to figures compiled today by medical authorities of the Blackhawk division. The lead held for weeks past over all other army camps and posts in the United States was lengthened and the best health record of the military year established. Only twelve men in each thousand of approximately 53,000 men in the reservation were absent from their duties because of sickness or incapacity of any sort. The next best record in the country, was held by Camp Cody, where seventeen men in every thousand reported on sick calls.

No Malingerers Found.

Unusually excellent morale is credited in a large measure with the remarkable physical showing in camp. Medical officers declared today that to their knowledge every man who reported on sick calls during the week was in reality suffering from some ailment which he could not cloak, and not taking advantage of temporary or slight illness to be relieved from the hard routine of intensive training.

Officers were agreeably surprised today when the most minute inspection that has ever been held in camp cut down estimated unfits in the division 1,000 or more. It is believed not more than 2,000 soldiers in line regiments will have to be transferred from their organizations because of physical or mental disability.

5,000 Go on Leave.

The critical inspection of the division, a test resembling in every particular the rigid examination given army units at ports of embarkation before overseas service, was completed at or before noon by every Blackhawk organization, and 5,000 soldiers were able to board early afternoon trains for the precious week end vacation at home.

Maj. A. F. Dannemiller, who has commanded the Three Hundred and Thirty-first Machine Gun battalion since it was organized, received word today of his promotion to the grade of lieutenant colonel, and assigned to the Sixty-seventh infantry in Camp Sheridan, Ala.

Wickes Glass Lined Refrigerators

Suitable for All Purposes

SCIENTIFIC REFRIGERATION

SAVES ICE—SAVES FOOD—PROTECTS HEALTH

At the Present Cost of Labor and Materials Prices Show a Saving of 25 to 50 per cent

NOW IS THE TIME TO BUY!

Future prices will be much more.

Special Sale Price on This Refrigerator



$35

DIMENSIONS Width	Depth	Height	Ice Capacity
36 inches	21 inches	45 inches	100 lbs.

Oak exterior, ⅞-inch opal glass interior.

The floors of these Refrigerators are glazed tile set in 2½ inches of concrete cement. **Opalite** glass, with which our Refrigerators are lined, is ⅞-inch thick and is everlastingly **white.**

$60.00 Is the Real Value of this Refrigerator

250 others running from 125 to 1000 pounds ice capacity, we are closing out at comparatively low prices.

Visit our showrooms. See demonstration from 8:30 a. m. to 5:30 p. m. daily. We will show you the great ice-saving feature of this patent refrigerator.

The Remainder Of Our "BRUNSWICK" REFRIGERATORS

AT CLEARANCE SALE PRICES.

Styles that are closed out will not be replaced.

Brunswick Side Icing. Ash Exterior. Golden Oak Finish.

No.	DIMENSIONS Width	Depth	Height	Ice Capacity	Price
670E	32in.	x18in.	x44in.	90 lbs.	$22.00
672E	36in.	x20in.	x47in.	135 lbs.	27.50

Apartment House Style

No.	DIMENSIONS Width	Depth	Height	Ice Capacity	Price
620E	22 in.	x 15 in.	x 38 in.	30 lbs.	$10.50
622E	25 in.	x 18 in.	x 44 in.	60 lbs.	17.00
630E	22 in.	x 18 in.	x 50 in.	70 lbs.	18.50
632E	25 in.	x 20 in.	x 54 in.	100 lbs.	21.00



Side Icing Style

You can take advantage of our Easy Payment Plan which Permits you to make Monthly Payments

Delivered and set in place FREE OF CHARGE in City Limits. Outside City Limits—F. O. B. Chicago.

To Be Sure of a Full Range of Choice, You Should Call Without Delay.

Call, Write or Telephone for Free Illustrated Catalogues.

The Brunswick-Balke-Collender Co.

623-633 South Wabash Avenue, Chicago, Ill.

Studebaker Bldg. South of Harrison St. Tel. Harrison 6220



Conover

Honored by others because loved by us

The CONOVER Piano is the finest piano made by the world's greatest factories—our factories. To its perfection and honor, thousands of men throughout forty years have devoted their best thoughts and energies. Music lovers get so much from the CONOVER because we have put so much into it.

Easy Terms. Catalog mailed on request

USED PIANOS

Sohmer Upright	$163
Crown Upright	185
Steinway Upright	275
Knabe Upright	325



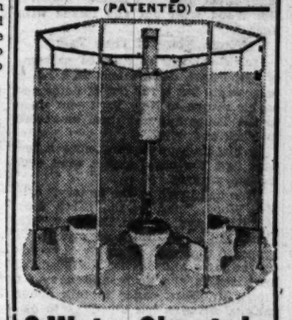
SPECIAL display of Victrola Outfit No. 30. Includes 200 genuine Victrola and large collection of records. Terms cash or $5 a month.

Cable Piano Co.

Cable Corner Wabash & Jackson

The KELLY Octopus Water Closet System

(PATENTED)



8 Water Closets in a 7 ft. 6 in. Circle

With or Without Doors

Saves Space, Labor and Money

Some of the users are:

U. S. Naval Station

Thos. Edison Co., Orange, N. J.; The Atlantic Coast Railway System, Dupont Co., Standard Oil Co., Reo Automobile Co., Endicott-Johnson Company (with 800 closets), Winslow Bros.' Chicago Ammunition Plant and others.

Send for Catalog

THOS. KELLY & BROS.

402-414 So. Kolmar Av.

Phone Kedzie 83 Chicago

I Want a Top-Notch Business Man as Partner

Our organization—one of the most important and successful in its line—has given, is giving, its efficient young men. They've gone where they belong. More power to them!

This shifts the responsibility and management pretty heavily on me.

I want a side-by-sider—a high-calibre, seasoned business man—active, a thinker, an executive, with vision, initiative and mature judgment.

It is an Opportunity of rare circumstance—for the one right man.

At no other time could such a connection be possible which permits walking into a business soundly established—having an annual volume of $250,000—requiring an investment, after he has proved the standing and success of the firm, of only enough to bind the relationship—$5,000 to $10,000. In the meantime, and afterward, a good salary.

Far more important is the man. But he does exist—somewhere—and I have just that much faith in The Chicago Tribune to believe it will find him for me.

He must, of course, not be subject to military service; a man accustomed to doing big things in a big way, with a record of business integrity. Specialized experience is not necessary.

It is not a stock-selling or investment business—is well capitalized and organized—a dignified, legitimate institution of which any man would be proud to be one of the principals. Complete information and opportunity for investigation will be furnished gladly to the right man.

Please communicate by letter only.

Address M M 422, Tribune

Travel

with the satisfaction of knowing that the travel funds on your person are Safe Against Loss. Carry

American Express Travelers Cheques

Sold in denominations of $10—$20—$50—$100—$200

Ask for them at American Express Offices or at Banks

READ THE TRIBUNE FOR INFORMATION

FORD'S VIEWS ON FLAG, SOLDIERS, AND PATRIOTISM

Extraordinary Beliefs of Michigan Auto Maker Recalled.

Fourth of a series of articles dealing with Mr. Ford's career in public life, compiled with a view to indicating his qualifications for the high public office to which he aspires—the senatorship from Michigan.

BY ARTHUR M. EVANS.

New York, Aug. 10.—Some of the extraordinary beliefs avowed by Henry Ford that soldiers are "either lazy or crazy," that the flag is "only something to rally around" and will not be flown over the Ford plant after the war, that the automobile maker does not believe in patriotism, which is "the last resort of a scoundrel," that the American Revolution is only a "tradition"—are being pulled out of the pigeonholes in Michigan, where the voters are weighing the qualifications of the Democratic pick for Republican senator.

Back in 1916, May 8, to be exact, the day after the first anniversary of the sinking of the Lusitania, Henry A. Wise Wood was asked by some men of Detroit to try to "convert Uncle Hank."

Mr. Wood is a former member of the naval consulting board, one of the originators of the defense movement, and he has been chairman of the Conference Committee on National Preparedness since its organization in June, 1915. He had been called to Detroit to deliver a public address on national defense, and being urged by H. H. Esselstyn, commissioner of public works, and others to carry his message direct to the "Lizzie" factory, Mr. Wood went out and talked with Ford.

Wrote Notes of Their Talk.

Mr. Wood was so amazed at some of Mr. Ford's declarations that he at once wrote out a full set of notes and on his return to New York sent them to the Times and put them on record in black and white.

In his Madison Square office a few days ago, the naval expert went over the story again.

"We had lunch at the factory," said Mr. Wood, "and in the party were Mr. Esselstyn, a Mr. Murphy, Mr. Ford, his son Edsel, and myself. I proposed that each of us lay his cards on the table and discuss the needs of increases in the army and navy. I found Mr. Ford eager to talk about national defense, but unwilling to discuss it. He made assertions with great rapidity, but refused to pause long enough to permit any one of the to be examined.

"Navy Is Large Enough."

"We talked of the navy. 'I'm for disarmament,' said Mr. Ford, 'our navy is large enough.' I replied that instead of disarmament we needed superarmament, and went on to submit the facts. Mr. Ford interrupted with a question: 'Are you a navy man?' I said: 'No, but I've made a life study of naval questions and have been a member of the naval consulting board.' 'O, well,' said Mr. Ford with a wave of his hand, 'if you aren't a navy man you can't speak with authority.'

"'Very good,' said I, pulling a set of documents out of my pocket. 'I came prepared for that, let me read you the words of Admiral Bradley A. Fiske, who made these statements I have set before you.' 'Did Admiral Fiske say that?' asked Mr. Ford after I had read an excerpt or two. 'He certainly did,' I replied. 'Well,' said Mr. Ford, 'he's a navy man and therefore prejudiced. Let's dismiss the navy.'

"His attitude was that, on army and navy subjects, the statements of a civilian were not to be credited, nor those of a professional to be trusted, therefore, they were not open to discussion. By this simple mental operation he shut the gates.

Talks of "Coast Defenses."

"He passed to coast defenses and said they could keep any enemy off. I said: 'We have no coast defenses; we have only harbor defenses. There are tremendous strips of coast where an enemy could make a landing without interference from our coast defenses. I do much yachting and often put into Gloucester, Mass. There is a great harbor in which any number of transports could find anchorage. The nearest gun to the west is at Boston, twenty-odd miles away; the nearest gun to the east is at Portsmouth, the same distance away. Gloucester is on Cape Ann, a rockbound peninsula, on which an army of 500,000 could be maintained and defended, if properly supplied by sea."

"'How many roads are there to Cape Ann?' asked Mr. Ford. I said, 'One road.'

"'There ought to be 200,' exclaimed Mr. Ford excitedly.

"'Why?' said I.

"'Every farmer nowadays has his automobile,' replied Mr. Ford. 'and everybody knows every farmer has a gun!'

Two Bankers Not Named.

"He passed on to another subject. He said the war was caused by two men, bankers. I asked their names. 'I won't tell,' said Ford, 'but I'm on their trail. I'm going to see the tooth is pulled.'

"As we strolled around the plant, Mr. Ford said he had found a permanent remedy for warfare, which he refused to reveal, saying I should learn in due time what it was. He asked what was thought of his success. He seemed indifferent to praise of his wonderful automobile plant, but appeared greedy for praise for his peace ventures. His attitude was that there was no one like Henry Ford in the world, that he was the one man who could re-create the world just as he had created the automobile industry. The president had called him for consultation at the White House—that is the key to his regard for himself—he was now a world figure, the one man who could stop the war by waving his hand.

Need No Clubs or Revolvers.

"I likened the external need for a defensive military force to the internal need for an armed police. 'The police need no clubs nor revolvers,' said Mr. Ford. 'That policeman over there doesn't carry a gun. You don't see me carrying a gun. We have peace in this factory and the men don't carry guns.' In the next breath he suddenly asked, 'Are you a deputy sheriff? I'm one.' 'No,' said I. 'Well, you ought to be,' said Mr. Ford. 'Why?' I aswed. 'You never can tell when something may happen,' said Mr. Ford.

"When in our discussion history was appealed to, Mr. Ford burst out, 'I don't believe in history. I never studied it.'

"'It's the story of the career of the race,' I said.

"'What lesson has the past to teach?' said Mr. Ford. 'We live in the present; history has nothing to show us.'

The Revolution a Tradition.

"'The revolution, is its history of no value?' I asked.

"'The revolution is only a tradition,' replied Mr. Ford. 'I don't believe in tradition.'

"When the word patriotism was touched upon, Mr. Ford burst out: 'I don't believe in patriotism. The word patriotism is always the last resort of a scoundrel.'

"I inquired whether he would make war supplies if America got into the war, and he replied that even if we were invaded he would not make a dollar's worth of arms for the United States. To make no mistake as to his meaning I put the question three times and three times got the same answer.

"Finally I said: 'Mr. Ford, on your roof are three American flags. On seeing them it hurt me to think that beneath them was a man who is spending vast sums amassed under their protection to ruin the defenses of his country and lay it open to a possibly hostile world.' To this he replied: 'When the war is over those flags shall come down, never to go up again. I don't believe in the flag; it is only something to rally around.'

More than a Puzzle; a Pursuit.

"In commenting upon my talk with Mr. Ford, the Detroit Saturday Night aply remarked; 'Understanding Henry Ford is more than a puzzle; it is a pursuit.'

"I regarded Mr. Ford then as I regard him now, a dangerous visionary. To make such a man, with such a record, a member of the senate, the treaty ratifying body of our government, is to take a step in the direction of undoing at a critical moment the work for which our men are now offering their lives.

"If, for instance, the senate should be divided as to whether we should accept an inconclusive peace or require a complete and decisive victory before laying down our arms, and the deciding vote was that of Henry Ford, what a tragic heritage of future wars we should bequeath to our children."

John Reed's Interview with Ford.

A few months after Mr. Wood's interview with Mr. Ford a study of Mr. Ford was contributed to the Metropolitan magazine for October, 1916, by John Reed, based upon a long talk with the automobile man on his native heath at Dearborn, Mich. The article, which was entitled "Industry's Miracle Maker," was a minute piece of portraiture. Here are a few excerpts from Reed's article dealing with Ford's views on the flag, upon soldiers, and democracy:

"Do you think we will have an enormous army and navy and compulsory military service in this country?" [asked Reed].

"Not on your life! Our people have got too much sense. I've got feelers out everywhere, and I know what the people think about that. Why, in this country we've got a hundred million people of the best and in the world. If we ever got going you couldn't stop us—and the other nations know it, too. In this country most soldiers are either lazy, or crazy, or out of a job. Well, we'll see that they have jobs—and there's not enough lazy and crazy men left to worry us."

* *

They sneer at Henry Ford because he doesn't know history. I spoke to him about it.

"No, I don't know anything about history, and I wouldn't give a nickel for all the history in the world. The only history worth while is the history we make day by day. I don't want to live in the past; I want to live in the now. Those fellows over there in Europe knew all about history; they knew all about how wars are started, and yet they went and plunged Europe into the biggest war that ever was. And by the same old mistakes, too. Besides, history is being rewritten every year from a new point of view, so how can anybody claim to know the truth about history?"

I thought of Gibbon's famous remark: "History is a record of man's butcheries."

"I don't believe in boundaries," he [Ford] rambled on. "I think nations are silly, and flags are silly, too. If the country is rotten, then the flag is rotten, and nobody ought to respect it. Flags are rallying points, that's all. The munitions makers and the militarists and the crooked politicians use flags to get people excited when they want to fool them. I'm going to keep the American flag flying on my plant until the war is over, and then I'm going to pull it down for good; and I'm going to hoist in its place the flag of all nations, which is being designed in my office right now."

* *

"The munitions makers build up wars" [Ford is quoted as saying] "so they can make a profit, and the business men build up wars so they can get concessions. But these are not the people who are really responsible for it. The real people behind this war are the big money lenders, the international money trust.

"I don't believe in preparedness; it's like a man carrying a gun. Men and nations who carry guns always get into trouble.

"I'm going to spend my life and my money putting a stop to war by telling the people about it. I won't fight under any circumstances. I don't believe in war; I don't think it settles anything. I'll stand up and be shot for that, too!"

Cited by Von Tiling.

The solace and encouragement which pro-Germans derived from some of Mr. Ford's pacifistic utterances and his propensity for peace-at-any-price before we got into the war, finds an illustration in the case of Dr. Johannes Herman Martin Augustus von Tiling of Poughkeepsie. The government recently instituted proceedings to cancel Von Tiling's citizenship papers on account of utterances to the effect that the sinking of the Lusitania was justified.

"On the day the news of the sinking of the Lusitania was received in the United States," says Von Tiling's sworn answer, "respondent had in his office Mr. John Burroughs of West Park and Mr. Henry Ford of Detroit, both patients. While in conversation with them respondent (Von Tiling) was called to the telephone and during the conversation was told the Lusitania had been sunk. When he returned to his patients he told them what he had heard as to the sinking of the Lusitania and Mr. Ford said in substance:

"'Well, they were fools to go on that boat; they were warned.'

"Later respondent read of the warning alleged to have been given and also other statements as to the different views of people in the United States and abroad and he repeated in private, never publicly, what Mr. Ford had said and what he had read."

Read Wilson by Contrast.

Compare that with President Wilson's notes to Germany on the Lusitania sinking, the first one of which told the kaiser the United States would "omit no word or act" to maintain its rights, and that "no warning that an unlawful and inhumane act will be committed can possibly be accepted as an excuse or palliation for that act."

[A fifth article will be published tomorrow.]

FESTIVE

Cousins to Take Part in United Irish Societies Program.



Miss Catherine Ryan *Miss Kathleen Ryan*

Miss Kathleen Ryan and Miss Katherine Ryan are two of the pretty Irish girls who will take active parts in the Lady day in Harvest festival, to be given by the United Irish societies of Chicago on Aug. 15 at Brand's park. They are cousins, and while one sings Irish songs, the other will take part in the Irish dancing, always a principal feature of the festival. Liberty bonds and thrift stamps, instead of money and medals, will be the prizes for all events and contests. Special athletic events have been arranged for soldiers and sailors in uniform. Alderman Thomas J. Ahern is president of the United Irish societies and will be chairman of the day.

SHRAPNEL

Slovaks of Cook county are planning to hold a history making celebration at White City Aug. 25, when a service flag with more than 1,000 stars, some of them gold, will be unfurled. The festival is to be under the auspices of the foreign language division of the war savings committee. Adjt. Gen. Dickson will be guest of honor and the chief speaker of the day. The festivities will start at 3:30 in the afternoon. Arrangements are in charge of John Kubicek, chairman, assisted by Ondrey Schustek, treasurer, and others.

The government is in need of men to fill hundreds of positions in engineering, technical, professional, scientific, drafting, clerical, and miscellaneous lines. The city civil service commission in a letter from the federal civil service commission is appealed to to aid in finding men qualified to fill these vacant places. A list of more than 200 occupations accompanies the letter, which states that these "are only the most pressing of the governmental needs." The list is in the hands of Harry E. Wallace, secretary of the city civil service body.

Drills, sham battles, and other war tactics are being experienced by members of the headquarters company of Gen. James E. Stuart's Eleventh Illinois infantry on Cedar island, near Fox Lake, the island being provided by its owner, John F. McGrath, for the outing. This week "Camp Stuart" was defended by the "Blues" in a battle with the "Reds," during which world war tactics were used.

Reports of plans for the formation of a National Aid association for drafted men, similar to the Selective Service Association of Northern Illinois, to which all members of the local draft boards belong, will be read at a meeting of draft officials Monday afternoon at 4:30 o'clock in the assembly hall of the State Council of Defense building.

The Improved Order of Red Men will present an ambulance to the base hospital at Camp Grant this afternoon and many members of that organization from Chicago will take part in the ceremony.

Thirty children sang patriotic songs last night in a celebration in honor of ten boys in the 1700 block of Monticello avenue who have entered military service. An orchestra assisted in the demonstration, which closed with a flag raising in honor of the boys.

SOCIALIST PARTY CHIEFS HERE ON WAR PROBLEMS

Stand on Policy and Loyalty Issues to Be Settled.

The leaders of the national Socialist party are assembled here to consider the party's war attitude its stand in the coming congressional campaign, and its policy with reference to such members and leaders as are under federal indictment.

Thursday ten of the fifteen members of the new executive committee of the party, elected July 1 to succeed the old governing body of five, gathered here. Their sessions, held at the party's national headquarters, Madison and Halsted streets, were cloaked in secrecy.

Yesterday morning at Imperial hall, 2409 North Halsted street, there was a joint conference of the executive committee, the state secretaries of the party, the national secretary, representatives of the different foreign language federations, and the National Young People's Socialist league.

Main Session Today.

The conference dealt largely with preliminary matters, the main interest in the gathering being reserved for today. It was presided over by Joseph H. Coldwell, state organizer for Rhode Island and under sentence of five years' imprisonment for speeches he made in his home state. Mrs. Mary Raoul Millis of Georgia was secretary. Reports from various state secretaries featured the first session.

Illinois Report.

The Illinois report showed an increase of 2,000 in the party membership in the state during 1918, "some interference with meetings and difficulties in getting halls in some parts of the state."

There were thirty state secretaries, ten executive committeemen, and delegates from the German, Finnish, Lettish, Jewish, Lithuanian, South Slavic, Bohemian, Italian, Hungarian, and Russian federations and one from the Young People's Socialist league present.

Committees on credentials, resolutions, propaganda and organization, ways and means, Socialist press, and civil liberties were appointed.

Other Leaders Here.

A number of Socialist leaders who are not members of the conference are also in the city. These include Prof. J. Scott Nearing, who is a candidate for congress and is also under indictment, and Mahlon Barnes, Philadelphia, who is a leader in organized labor. These are here to confer with the executive committee relative to raising a "million dollar defense fund" for indicted members.

"Whenever they indict a man we nominate him for congress," remarked one leader, a candidate for congress and also under indictment.

Today will conclude the conference.

PATTEN STARTS WAR STAMP RACE

As the result of a challenge issued yesterday by James A. Patten of Evanston, former wheat king, large sales of war savings stamps are expected in Evanston and Oak Park for the championship of the suburbs north and west of Chicago. The challenge of Mr. Patten follows:

"If Evanston's sales of war savings stamps in Pershing week do not exceed those of Oak Park and River Forest, I will purchase as many stamps as there are men, women, and children from Devon avenue in Chicago to the north limits of Evanston."

Thus far residents of Oak Park have invested $197,000 in war savings stamps, all purchases having been made in the villages of Oak Park and River Forest. Evanstonians have bought stamps worth $128,000 in Evanston and $75,000 more outside Evanston.

FACES LOSS OF WIFE HE 'SAVED FROM HERSELF'

Mrs. Melick Barred as Y. M. C. A. Aid, but Breach Widens.

"I want to save my wife from herself," Prof. Clark Owen Melick explained to Judge John A. Mahoney on Friday when he appealed to the head of the Court of Domestic Relations for aid in preventing Mrs. Melick from going to France as a Y. M. C. A. canteen worker.

And so it came about yesterday that the husband, who is a professor at the University of Chicago, achieved partial success, at least. The publicity attendant upon his call on Judge Mahoney brought the status of the domestic affairs of the Melicks to the attention of Miss Esther Johnson, secretary to Mrs. William G. Hibbard, chairman of the overseas committee of the Y. M. C. A. Mrs. Melick's commission was revoked and her plans to work among the soldiers in France went agley.

Marital Breach Widened.

But in saving Mrs. Melick from herself Judge Mahoney expressed the fear last night that the breach between husband and wife has been widened. There were tears in the educator's eyes as he told the judge he believed Mrs. Melick was prompted in her desire to go to the war zone by other motives than patriotism. He mentioned the name of a young army aviator, once a roomer in his home at 5557 Drexel avenue, whom he ejected, he said, because of a too mutual admiration between Mrs. Melick and the younger man.

But now Prof. Melick is face to face with even a more difficult problem Judge Mahoney believes, and that is how to convince his wife that he adopted the wisest course in thwarting her ambition to go to France.

Secluded in Apartment.

The Melick apartment on the south side presented an aspect of gloom all day. Mrs. Melick left early in the morning and had not returned up to a late hour last night. A man occupied the apartment alone, but he denied that he was Prof. Melick. Later the door bell and telephone were disconnected.

"She wanted me to grant her a divorce," the husband told Judge Mahoney. "I refused to entertain the idea. I love her and want to win her back."

"The question in my mind is whether Prof. Melick has adopted the better course to accomplish his desire," the jurist said last night. "I asked him to bring her to me for a talk. They did not show up. My experience has taught me that women cannot be driven to love a man. I am afraid that Prof. Melick has widened the breach."

GIRL HELD ON BURGLARY CHARGE.

Geraldine Long, 20 years old, 1311 West Jackson boulevard, was held to the grand jury on a charge of burglary by Judge Hugh R. Stewart in the Desplaines street court today. The Long woman, who is also said to be known as Jeanette Fisher, was arrested as she was leaving the home of Mrs. H. Johnson, 1309 West Jackson boulevard, where it is said she entered by using a duplicate key.

SENATOR LEWIS GOING TO FRANCE; LOTS OF MYSTERY

Washington, D. C., Aug. 10.—His colleagues in the senate and official Washington were greatly mystified by the disclosure today that Senator James Hamilton Lewis of Chicago is on the high seas bound for France on a mysterious mission. Efforts to solve the mystery of Senator Lewis' mission proved unavailing. All that is known is that he left hurriedly and that he conferred with the president just before his departure. His secretary, Wallace Streeter, accompanied him.

At the state department today it was said that nothing was known of the nature of the Illinois senator's mission.

At the White House there was no confirmation of a report that Senator Lewis' trip has to do with the probable attitude of the United States and allied governments toward probable peace proposals from the central powers.

In official circles this unconfirmed rumor was received with considerable surprise, it being generally accepted here that Col. E. M. House is the president's official foreign messenger on peace missions.

How long Senator Lewis is to remain abroad could not be learned, but it is believed here that he will return with abundant material for use in the senatorial campaign in Illinois.

Fight to Prevent Pardon for Policeman's Slayer

Assistant State's Attorney Justin F. McCarthy left yesterday for Springfield, where he will tomorrow oppose the efforts of attorneys for Albert Johnson, under sentence of death for murder, to secure a pardon or a modification of the sentence. Johnson, after committing a burglary, was chased by Policeman Martin Corcoran, whom he shot and killed. It is said Johnson's attorneys will enter a plea of insanity.

Factory Branch

REMY Delco KLAXON Service

Official service and genuine parts for all Delco, Klaxon and Remyelectrical equipment for motor cars. This is the only service station in Chicago where you are assured of genuine parts, expert advice guided by factory engineering records, and factory trained employees.

United Motors Service Inc.

2715-17 South Michigan Ave. Chicago, Ill.

Join Piano Club

$1.00 CASH SECURES YOUR PIANO AND MAKES YOU A MEMBER

Guaranteed Pianos Will cost members

$135

If Bought Through a Dealer in Usual Way, Price Would Be Double

MEMBERS CAN PAY $1.00 PER WEEK



$450 Player-Piano Will Cost Members $225

This beautiful PLAYER-PIANO shown above is one of the latest styles which is priced so low to club members.

EVERY INSTRUMENT—used or shopworn—is included in our special club prices.

CLUB MEMBERS PRICES

$450 Player-Piano Cost $225
$350 Player-Piano Cost $175
$400 Player-Piano Cost $175
$550 Player-Piano Cost $225
$650 Player-Piano Cost $295

Club Terms $1 Per Week

$400 Upright Piano Cost $ 175
$250 Upright Piano Cost $ 125
$350 Upright Piano Cost $ 165
$375 Upright Piano Cost $ 175
$275 Upright Piano Cost $ 135

Mail or Bring in Your Application Within Three Days

STORY & CLARK PIANO CO., 315 S. Wabash Av., Chicago.

I herewith inclose $1.00 as first payment on the piano at the special price as club member. The balance I will pay $1.00 per week.

(If you prefer Player-Piano state so on order.)

NAME .....

ADDRESS .....

.....

New Story & Clark Pianos, $300 to $800

New Story & Clark Player-Pianos $550 to $1,000

In Business Since 1865 Your Protection

Story & Clark Piano Co. 315-317 SO. WABASH AVE BETWEEN JACKSON AND VAN BUREN

Out-of-Town Buyers Write

PIMPLES? RASH? LET POSLAM GET AT THEM

You apply a little Poslam on some affected part at night. In the morning, when you look, your own eyes give evidence of this healing remedy's work. If it was a slight trouble—an adolescent Pimple or inflamed spot—the chances are that it has disappeared. If a virulent eruption of trouble, it should be subdued, so much so that you will want Poslam to keep right on.

Sold everywhere. For free sample write to Emergency Laboratories, 32 West 47th Street, New York City.

Be careful of the soaps you use on your skin. Poslam Soap is safe, beneficial, delightful, medicated with Poslam.—Advertisement.

RESORTS AND HOTELS.

MISCELLANEOUS.

THE LAST SPECIAL EXCURSION TO YELLOWSTONE PARK

Leaves next Saturday, Aug. 17. The grand two weeks' bargain trip. Reservations close Thursday.

165.00 THE POWERS TOURS 111 W. Adams St., Room 400 Telephone Douglas 3500

The Advertising Possibilities of the Chicago Territory Are Pictured in The Tribune's BOOK OF FACTS. Write for it.

"ISCA" Adjustable Cushion Insoles



Illustration Shows How Insoles Can Be Cut to Fit Sore Spots.

Relieve Sore Spots.
Prevent Corns and Callouses.
Lessen Perspiration.
Keep your shoes in shape—and make them wear longer.
Give Perfect Foot Comfort.

Sizes: Men's—6 to 11. Women's—3 to 8.

Price 50c

Write for a Pair Today.

Peterson & Franzen
1443 Foster Ave., Chicago



AVOID MISTAKES'

NEGLECT *beforehand* brings disappointment afterward. Build with intelligence! *Investigate* building products. Easy—simple—takes little time here. 150 complete, absorbing displays—on one floor. Actual products to *see—feel—test.* Experts to give advice. Figures—facts—data. Save money—know you're right. Whatever your building problem, "Look Before You Build."

Building Material Exhibit

Entire second floor Insurance Exchange Bldg., 175 W. Jackson Blvd.

Admission Free : : : : Open week days from 8 to 6

PACKARD TWIN SIX

The Vindication of a Principle

THE war didn't bring the Packard to its present efficiency. The critical standards by which men judge things today have always been Packard standards.

The Packard organization long ago saw that a radical improvement was necessary in motor car construction. Old designs—good as they were in their day—did not meet the growing congestion on the motor thoroughfares of American Cities.

So the Packard created the Twin Six engine—with its smooth, even flow of power, its niggardly consumption of gasoline, and its all-around efficiency.

The easy slow-up, the quick pick-up, the instant response in the pinch demanded by present-day traffic conditions are not a strain on the Packard. The Twin Six engine was built to meet them with scarcely the shifting of a gear.

These are matters of every-day knowledge to the 20,000 Twin Six owners. The one fact that never ceases to be a wonder to them is the economical use of gasoline and tires.

Ask the man who owns one

PACKARD MOTOR CAR CO. *of* CHICAGO

MICHIGAN AVENUE AND TWENTY-FOURTH STREET

BRANCHES:

Aurora, Danville, Dubuque, Grand Rapids, Milwaukee, South Bend, Rockford, Peoria, Springfield

Dealers—Bushnell, La Salle

SALVATION AR ANNOUNCES P OF BIG ADVA

Churches Launch $ 000 Chicago Ca paign Today.

Plans were completed yest the Salvation Army drive committee for the seven-day raise $500,000 in Chicago for t of the Salvation Army on th front in France. The program week was also announced.

Tonight sermons will be pre many churches, telling of the able work being done. In A Holden Square, Maj. John E former chaplain of the reg which Maj. Theodore Roosev tached, will address a union m congregations.

Action Starts Tomorrow

Tomorrow the drive divisi start active work. On Tues be held "Flower Day," in c Mrs. A. J. Lichstern, who has o a division of the prettiest girl cago to sell flowers. They w the poke bonnets and blue uni the Salvation Army.

Thursday is to be "coffee an nut day" and doughnut and will be sold under the leade Mrs. George M. Shirk. On th nut tags will be, "I have b doughnut to be served to a s France."

Arrangements are being ma exhibition of flying, aviators fr by training posts to assemb series of stunts to arouse inter day has not been fixed. Arran are incomplete.

Those in Charge.

Those in active charge of t to raise $500,000 in Chicago a E. Myers, general chairman; Ogden Armour, vice chairman M. Reynolds, treasurer; Tho Knight, secretary; W. J. Sine man drive committee; Robert M ser, chairman exemption distric ization, and Mrs. William Shir man woman's committee, Cook auxiliary.

The women's executive co has appointed the following c Mrs. Norval Pierce, chairman trict; Mrs. George Savey, hotel Mrs. Thomas D. Knight, store and Mrs. Gilbert Fitzpatric booths.

Various well known theatric new playing in Chicago, will a active part in the work, amon being Peggy O'Neil, Marie Ca Ruth Chatterton.

FRENCH BAND TO GIVE CON

The "Musique Militaire France French military band composed of ...ans, which is touring the Unit... under the auspices of the national council of the Y. M. C. A., will gi... ert this evening at 8 o'clock a... nicipal pier.

Get a... Includ...

Th... is unkn... Northwe... No heat p... has been ... in 40 ...

HEAT CAU... MORE D...

Wells the weather man... from the torrid wave w... Chicago since Sunday, t... eight prostrations were re... Hundreds of persons floc... ing beaches and the park... from the excessive heat.

Two Deaths Re...

Two sudden deaths were... coroner and were believe... superinduced by the heat. ... Wilson, 3967 South Park a... Clifford Briggs, 4 months... lana avenue.

An unidentified woman, ... was prevented in fro...

Above from *Chicago Daily*...

GLORIOUS ... ALL THE YEA...

Thanks to the G... intense, sultry, sick... familiar to all in t... East and Northwest... unknown in Wes... During a period of... warmest July ave... was 83. The colo... average, 45. The ... is a joy. While yo... ern neighbors are s... and high-priced c... pick strawberries ... garden for your ... ner!

SALVATION ARMY ANNOUNCES PLAN OF BIG ADVANCE

Churches Launch $500,000 Chicago Campaign Today.

Plans were completed yesterday by the Salvation Army drive executive committee for the seven-day effort to raise $500,000 in Chicago for the work of the Salvation Army on the battle front in France. The program for the week was also announced.

Tonight sermons will be preached in many churches, telling of the remarkable work being done. In Austin, at Holden Square, Maj. John E. Atkins, former chaplain of the regiment to which Maj. Theodore Roosevelt is attached, will address a union meeting of congregations.

Action Starts Tomorrow.

Tomorrow the drive divisions will start active work. On Tuesday will be held "Flower Day," in charge of Mrs. A. J. Lichstern, who has organized a division of the prettiest girls in Chicago to sell flowers. They will wear the Pola bonnets and blue uniforms of the Salvation Army.

Thursday is to be "coffee and doughnut day" and doughnut and pie tags will be sold under the leadership of Mrs. George M. Shirk. On the doughnut tags will be, "I have bought a doughnut to be served to a soldier in France."

Arrangements are being made for an exhibition of flying, aviators from nearby training posts to assemble for a series of stunts to arouse interest. The date has not been fixed. Arrangements are incomplete.

Those in Charge.

Those in active charge of the drive to raise $500,000 in Chicago are Lewis E. Myers, general chairman; Mrs. J. Ogden Armour, vice chairman; George M. Reynolds, treasurer; Thomas D. Knight, secretary; W. J. Sinek, chairman drive committee; Robert M. Sweitzer, chairman exemption district organization, and Mrs. William Shirk, chairman woman's committee, Cook county auxiliary.

The women's executive committee has appointed the following captains: Mrs. Norval Pierce, chairman loop district; Mrs. George Sevey, hotel booths; Mrs. Thomas D. Knight, store booths, and Mrs. Gilbert Fitzpatrick, club booths.

Various well known theatrical stars, now playing in Chicago, will also take active part in the work, among these being Peggy O'Neil, Marie Cahill, and Ruth Chatterton.

FRENCH BAND TO GIVE CONCERT.

The "Musique Militaire Francaise," the finest military band composed of war veterans, which is touring the United States under the auspices of the national war work council of the Y. M. C. A., will give a concert this evening at 8 o'clock at the Municipal pier.

SALVATION

Beauties to Help in Drive for Doughnuts at Booth in Loop.



Miss Virginia Keary
PHOTO BY LEWIS-SMITH.

Mrs. G. W. Nevius, who is to have charge of the "doughnuts and coffee" booth at State and Washington streets to roll up cash for the Salvation Army all next week, has hit upon an idea which she thinks ought almost to stop the traffic. She has enlisted the help of the girls of the "Doing Our Bit" company at the Palace theater. All the prize beauties of the show, with the chorus thrown in, and Miss Virginia Keary, too, will be there.

EX-GOV. KELLOGG, VETERAN OF THE CIVIL WAR, DIES

Washington, D. C., Aug. 10.—[Special.]—William Pitt Kellogg, formerly of Canton, Ill., who served during the reconstruction period as United States senator and member of the house of representatives from Louisiana, and as governor of that state, died this morning, at the age of 88. He had made his home in Washington since 1876.

Gov. Kellogg, who was the only surviving Lincoln elector for the year 1860, was born in Orwell, Vt., Dec. 8, 1830, the son of the Rev. Sherman Kellogg. He was admitted to the Illinois bar in 1852 and practiced in Canton, where he met and married Miss Mary E. Wells, who died last March.

In 1861 he was appointed chief justice of Nebraska, then a territory, and on the outbreak of the civil war he raised and became colonel of the 7th Illinois cavalry, being granted leave from his judicial duties by President Lincoln.

CHURCHES OPEN SAVINGS STAMP CAMPAIGN TODAY

Formal Drive for Pledges of 3,000,000 Begins on Thursday.

Ministers of the gospel—thousands of them, representing all denominations—will fire the opening gun in the great Pershing Patriot week drive for the sale of War Savings stamps this morning. From Waukegan to Cairo and from the Indiana line to the Mississippi the Pershing message will be spoken today in every pulpit and the hundreds of thousands of church goers will be urged to lend their money to their government over here in order that the American boys over there may lack for nothing in their victorious fight against the Hun.

Need 3,000,000 Names.

Not fewer than 3,000,000 names must be signed to the Pershing Patriot honor roll which is to be forwarded first to President Wilson at Washington and then to Gen. Pershing in France. Every name will represent the investment of at least $4.19 in the victory stamps, and many of ten, twenty, or a hundred times that much. Nothing less than $20,000,000 for the government during this week will satisfy the committee for Illinois.

The definite drive for signatures to the Pershing Patriot honor roll will not begin until Thursday—Aug. 15 to 22 are the opening and closing days of the drive as announced. But already hundreds of names are being recruited.

Supplies Are Ready.

Enormous quantities of supplies for the drive are now being sent forward from the state and county headquarters. The Pershing window cards and coat tags go to the various postoffices and are delivered when the stamps are purchased. The honor rolls and order cards go to the various canvassers.

Pershing Patriot week will start in Oak Park and River Forest today.

In Chicago hundreds of girls, under the general direction of Mrs. Frederick Tahl, will start out Thursday morning distributing the Pershing Patriot honor rolls in the loop office buildings. Mrs. James Presnell, with scores of young women under her direction, will establish booths in the various banks. The street booths, under the charge of Mrs. A. Hamilton Lamm, will not be in operation until next Monday so as not to conflict with the Salvation Army street campaign.

Cicero Police and Firemen Get $25 a Month Raise

The Cicero fire and police departments have won their fight for a raise in pay. At a special meeting of the trustees, the pay of the men was advanced $25 a month, starting Aug. 1.

FUNERAL SERVICE FOR JOHN D. SHOOP SET FOR MONDAY

Knights Templar to Conduct Rites Here.

Arrangements were completed yesterday for the funeral services for Supt. John D. Shoop, who died suddenly in Rockville, Ind., on Friday. The Englewood commandery, Knights Templar, will have charge of the services which will be held tomorrow afternoon at 3 o'clock at the Chicago Normal college.

The body will lie in state tomorrow at the Normal college from 9 a. m. until the services are over. Mrs. Shoop who reached Chicago yesterday morning from Washington Courthouse, O., about the same time the body arrived from Rockville, will take the body back to Ohio tomorrow night. Elaborate funeral services will be held on Tuesday in Washington Courthouse.

Escort to Ohio.

President Edwin S. Davis of the board of education, has delegated Assistant Superintendent E. E. Cole, Miss Martha B. Bishop, district superintendent, and Dr. Sadie Bay Adair, of the school board to return with Mrs. Shoop and to attend the funeral services in Washington Courthouse, where the burial will occur.

All the officers and the summer school activities will be closed all day tomorrow for the services here. There will be a special meeting of the board at 11 a. m., when appropriate action will be taken, and the trustees will attend the services in a body with the heads of departments and other employés.

After the services 340 school engineers will serve as an escort to the body when it is taken from the Normal college to the Shoop residence at 7114 Normal avenue.

The pallbearers will be L. C. Sandusky, Will Sharpe, Lowell Holt, Charles R. Young, James D. Skinner, and Clarence E. De Butts. President Edwin S. Davis of the board of education could not be reached by school officials last night to give his approval to the long list of honorary pallbearers.

Friends Meet Widow.

When Mrs. Shoop arrived, she was met at the Englewood station by President Davis, Assistant Superintendent Peter A. Mortenson, and E. E. Cole, and District Superintendent John H. Stube. W. M. Roberts and Frank G. Bruner brought the body back from Rockville.

Mr. Shoop died from apoplexy, and not from heart failure, as at first reported, according to Mr. Bruner. He had been unconscious for some time before it was noticed that he was dying.

BODY OF BOAT VICTIM FOUND.

The body of Willard Einsley, 32 years old, Green Bay, Wis., was recovered from the Calumet river yesterday afternoon. Einsley was a fireman on The North Harbor, the tug sunk at the mouth of the river at Ninety-first street Aug. 7, when rammed by the steamer Capt. Wilson.

DEATH NOTICES.

IN MEMORIAM.

BURNSTEIN—Minnie Burnstein—In loving remembrance of our dear wife and mother, who passed away a year ago today. Gone but not forgotten.
HUSBAND, DAUGHTER, BROTHERS, AND SISTERS.

McCAFFERTY—Theresa McCafferty. In loving memory of my dear sister, who passed away one year ago today.
Oft I think of you, dear sister,
And my heart is sad with pain;
All this world would be a heaven
Could I hear your voice again.
YOUR LOVING SISTER ANNIE.

STIEFEL—Rose Meyer Stiefel. In loving memory of our beloved wife and mother, who passed away three years ago today. Gone, but not forgotten.
LOVING HUSBAND AND DAUGHTERS.

In loving remembrance of Mary Lubeck, who died Aug. 12, 1915.

ANDREWS—Edward H. Andrews, aged 66 years, husband of Abbie Andrews, nee Stahl, father of William H. and Jessie Burritt. Member of Oak Park lodge, No. 540, A. F. and A. M. Notice of funeral later.

ATKINSON—Sister Mary Agnes Atkinson, Sister of Mercy, at Mercy hospital, Aug. 9. Funeral at hospital chapel, Monday, 9 a. m., auto to Calvary.

BLECKA—Anna Blecka, nee Korba, Aug. 9, 1918, beloved wife of the late Vincent and fond mother of Pauline Wacek, Ida, and Lillian. Funeral Monday, 2 p. m., from late residence, 2448 S. Ridgeway-av.; autos to Bohemian National cemetery.

BRASSELL—William Raymond Brassell, Aug. 10, 143 W. 73d-st., beloved son of John and Rose, nee Hassett, brother of Lawrence J., Cecelia R., and the late Mary Francis. Funeral Monday, Aug. 12, 10 a. m. to Mount Olivet. For seats call Hyde Park 663. Loving father serving in France.

BROWN—John W. Brown, Aug. 8, 1918, at 8 p. m., aged 67 years, beloved husband of Augusta Brown, fond father of Alma, Florence, John, Josephine, Arthur, Harry, Waldo, and Evelyn. Funeral Monday, Aug. 12, at 2 p. m., from his late residence in Niles Center, Ill., to St. Peter's Lutheran church; by autos to Niles Center cemetery.

BURNS—Phineas G. Burns, 562 Oakwood-blvd., suddenly, Aug. 8, husband of Jane Cory, father of Mrs. Herbert W. Bonnell, and Mrs. E. Lyle Axtell. Funeral service Sunday 3 p. m., Oakland Methodist church. Interment New Carlisle, O.

Herbert J. Rand, G. A. R. Veteran, Dies at 81

Herbert J. Rand, a veteran of the civil war and former member of U. S. Grant post, Chicago, died Aug. 10 at Lynn Haven, Fla., at the age of 81 years. Mr. Rand was a resident of Chicago for sixty years and a trustee of Western Avenue Methodist Episcopal church for many years.

Mr. Rand was a gunner on the Tallahassee in the battle of Mobile bay and detailed on the vessel that carried the assassin Booth's body from the Virginia shore to the Washington navy yard.

He is survived by his widow, Eliza C. Rand; Mrs. J. Ritchie Patterson, a daughter, and Dr. L. G. Rand, a son. The funeral will be held at the residence of Dr. Rand, 2907 Eastwood avenue.

W. H. Newman, Once Head of N. Y. Central Road, Dies

New York, Aug. 10.—William H. Newman, former president and a member of of the board of directors of the New York Central railroad, died today at his apartment in the Hotel Biltmore after a long illness. He was 71 years old.

Mr. Newman, who was president of the road from 1898 to 1905, was born in Prince William county, Va., and began his railroad career as a station agent in Shreveport, La., in 1869. He later became general freight agent and traffic manager for the Southern system's lines.

DEATH NOTICES.

BLETTNER—Margaretha Blettner, beloved wife of August Blettner, mother of Edward F., George A., Mrs. W. Henry Matthes, Mrs. Dr. George P. Miller, and Arthur W. Blettner, U. S. N.

CONDON—Michael Condon, beloved son of the late Dennis and Mary Condon, nee Daley, fond brother of Mary, Mrs. Margaret Masterson, Mrs. James Devine, and Mrs. Mark McLaughlin. Funeral Monday, Aug. 12, at 8:30 a. m., from chapel, 1503 W. 51st-st., to St. Basil's church, where high mass will be celebrated; interment Mount Olivet, by autos. For reservations kindly call Yards 4765.

COONEY—Maurice Cooney, brother of Mrs. W. D. Kelly and Anna B. Cooney. Funeral from chapel, 1158 N. Clark-st., Monday, Aug. 13, 9 a. m., to St. Dominic's church; autos to Calvary.

DRAKE—Jennie B. Drake, nee Horton, beloved wife of A. H. Drake and fond mother of Violet, sister of William H. Horton and late Addie Hayem. Funeral notice later. 163 Parkside-av.

ENNIS—William Ennis, Aug. 10, 1918, beloved son of John Ennis and Hattie, brother of the late Etta, at residence, 1711 N. Hoyne-av. Funeral notice later.

FORSEY—Jessie Forsey, widow of the late Rev. George Forsey, at the residence of her daughter, Mrs. C. D. Vlahoff, 1933 Greenleaf-av., Rogers Park. Funeral on Monday, 3 p. m., from St. Paul's by the Lake church.

FREDRICKSON—Fredricka C. Fredrickson, Aug. 9, 1918, aged 62 years, beloved wife of Gustaf Fredrickson, mother of Peter, Paul, and Martin Fredrickson. Funeral Monday, 2 p. m., from her late residence, 439 N. Leamington-av. Interment Oakridge.

GERLACH—Clara Meta Gerlach [nee Grebenstein], beloved wife of August Gerlach, sister of Edward Grebenstein Jr. and Walter Grebenstein, daughter of Edward and Lisette Grebenstein. Funeral Monday, Aug. 12, at 2:30 p. m., from late residence, 1620 Roscoe-st., by autos to Graceland.

HALLBERG, Amy Hallberg, aged 28 years, wife of Elmer M. Hallberg, daughter of Mr. and Mrs. John E. Erickson. Funeral Monday from home of parents, 2814 N. Campbell-av.; public services 3 p. m., Swedish Mission church, Talman-av. and Logan-blvd.; burial at Rosehill; remains at home Monday morning.

HERZOG—Maximillian Herzog, M. D., Aug. 9, in his sixtieth year, beloved husband of Serephina Herzog, brother of Henry S. Herzog and Mrs. Dora Graetz, brother-in-law of Mrs. Bertha Herzog. Funeral from Chicago Lincoln club, Germania-pl. and N. Clark-st., Monday, Aug. 12, at 10 a. m.

HOFFMAN—Richard Hoffman, Aug. 9, age 52, beloved husband of Elizabeth Hoffman, father of Cecilia. Funeral Monday, Aug. 12, 10 a. m., at chapel, 2701 N. Clark-st. Interment Graceland by autos.

HUGHES—Martin Hughes, suddenly, Aug. 7, beloved son of Margaret and the late John, devoted brother of John, Thomas, Bridget, Mrs. John Burke, and St. Mary Margaret Hughes of Leavenworth, Kas. Funeral Monday, Aug. 11, at 9 a. m., from chapel, 1013 E. 47th-st., to St. Bernard's church; thence by autos to Mt. Olivet. Native of Mayo Abbey, County Mayo, Ireland. Friends desiring information call Kenwood 1259.

KAMPS—Fredericka B. Bernhart Kamps, beloved wife of H. J. Kamps, fond mother of Louise, George, Herman, Edwin, and Emma. Funeral from her late residence, 2108 Grace-st., Monday, Aug. 12, at 2 p. m., to Pilgrim Lutheran church, corner Lincoln-st. and Cuyler-av. Burial St. Luke's cemetery.

LEIDER—Margaret Leider, nee Files, Aug. 10, beloved wife of Joseph Leider, beloved mother of Mary, Edward, Roselyn. Funeral Tuesday, Aug. 13, at 9:30 a. m., from late residence, 6106 No. Hermitage-av., to St. Henry's church and cemetery.

MANNING—William Howard Manning, Aug. 10, at his residence, 418 W. 66th-pl., husband of Louise C. and father of Mary. Funeral notice later.

MAROFSKE — Minnie Marofske, 1545 No. Ashland-av., Aug. 9, 1918, 9:30 p. m., aged 50 years, beloved wife of P. E. Marofske, fond mother of Mary, Alex, Fred, Charles, Florence, and Alice. Funeral notice later.

MONAGHAN—Michael D. Monaghan Jr., beloved son of Michael D. and the late Delia, nee Corcoran, fond brother of Rose, Mary Claire, Delia, and Mrs. G. Russel Dunn. Funeral Monday at 9 a. m. from late residence, 5524 May-st., to Visitation church, where high mass will be celebrated; autos to Mount Olivet. Friends wishing seats call Yards 662.

M'GIVERN—Bernard J. McGivern, beloved husband of Winifred, nee Lavin, father of Joseph T., Bernard A., and Mary R., brother of Rose McGivern. Funeral Monday, Aug. 12, 1918, at 9:30 a. m. from late residence, 7251 Champlain-av., to St. Columbanus' church for high mass. Autos to Mount Olivet.

DEATH NOTICES.

PORTER—Charles W. Porter, Aug. 9, 1918, of 4016 S. State-st., beloved husband of Madge Longe Porter, brother of Mrs. Mary J. McCullough, Mrs. Louisa A. Meyer, Mrs. Alice P. Layton, Harriet L., Alfred R., William H., Fred L., and Harry L. Porter. Funeral from chapel, 4026 S. State-st., Monday, Aug. 12, at 2 p. m. Interment at Oakwoods.

RAGGIO—John G. Raggio, Aug. 9, 1918, beloved brother of Chas. A., David C., and Jos. L. Raggio, Mrs. Mary L. and Rose D. Malatesta. Funeral Monday, Aug. 12, 9:30 a. m., from chapel, 238 W. Division-st., to Church of Assumption, where high mass will be celebrated; automobiles to Calvary. Please omit flowers.

RAND—Herbert J. Rand, formerly of Chicago, Aug. 10 at Lynnhaven, Fla., aged 81 years. Survived by Mrs. Eliza C., widow; Mrs. J. Ritchie Patterson, daughter, and Dr. L. G. Rand, son. Funeral announcement later.

RIDGWAY—Lawrence Van Brackle Ridgway, aged 30 years, beloved son of James Vanderveort Ridgway, and brother of Philip and Mrs. Helen Ridgway Weidig, and brother in law of Joy Garretson Ridgway and Adolph Weidig, at San Francisco, Cal., Aug. 4. Funeral services at Graceland cemetery chapel, Monday, Aug. 12, 3 p. m. San Francisco, Los Angeles, Denver, Seattle, and New York papers please copy.

SMITH—Nora Smith, nee Shea, dearly beloved wife of Frank J. Smith, fond mother of Mary, Catherine, Helen, Rose, Marguerite, and the late Francis; sister of Mrs. O'Shea, Mrs. Toomey; native of Killoe Castlerchveen, County Kerry, Ireland. Funeral Monday, Aug. 12, at 9:30 a. m., from late residence, 2339 S. Lawndale-av., to Blessed Sacrament church. High mass. Autos to Mt. Carmel. Please omit flowers. Member of St. Luke's Ct., W. C. O. F., No. 336. For seats call Garfield 9466.

STUBBA—Pearl Stubba, Aug. 9, aged 2 months 25 days, beloved daughter of Harry and Katherine Stubba, nee Koehler. Funeral Monday, Aug. 12, at 2 p. m. from parents' residence, 2022 Blue Island-av.; by autos to Forest Home cemetery.

SUTCLIFFE—James H. Sutcliffe, beloved father of Grace Cleghorn, Edward, Arthur, Frederick and John. Services at late residence, 4527 N. Seeley-av., Monday, Aug. 12, 10:30 a. m. Please omit flowers. Interment Rosehill. Halifax, England, papers please copy.

TESCHNER—Frederick W. Teschner, aged 49, beloved husband of Ida, fond father of Frank and Mrs. John Newman, and Mrs. Arthur Voss. Funeral from late residence, 1453 Wolfram-st., Monday, Aug. 12, at 3 p. m. to St. Lukas cemetery.

WHITTAKER—Herbert Whittaker, beloved husband of Myrtle, father of Myrtle, son of Mrs. Mary J. Whittaker, brother of Mrs. David Davis, Alfred, Mrs. William Wardell, William, and Ernest. Funeral Tuesday, Aug. 13, at 2 p. m. from late residence, 3529 S. Hoyne-av., to Bethany Baptist church, autos to Mount Greenwood. Member of Richard Cole lodge No. 697, A. F. & A. M.; Oriental consistory, Lafayette chapter No. 2, R. A. M.; Apollo commandery No. 1, K. T.; Medinah Temple, A. A. O. N. M. S.

UNDERTAKERS.

CUNNINGHAM,
Where Your Desires Govern the Price.
6237 Normal-blvd. Went. 456
FREE—MOST beautiful chapel in America, including screened organ and organist.
POSTLEWAIT—GOLDEN RULE PRICES and Golden Rule service; 37 years at one location. 1867 Orden-av. Phone West 290.

CEMETERIES.

ROSEHILL MAUSOLEUM AFFORDS A final resting place in a tomb of granite and marble above ground, single or family compartments available at moderate prices.
ROSEHILL CEMETERY COMPANY,
Telephone Randolph 5340. Edgewater 714.
OAKWOODS CREMATORY — OAKWOODS Cemetery, E. 67th-st. and Greenwood-av. Charge for cremation, $35. All lots sold with perpetual care. Phone Hyde Park 61.
GLEN OAK CEMETERY, 12TH-ST.-BLVD.—Single graves with perpetual care, $12.00. 111 W. Washington. Franklin 3811.
FOR SALE — CEMETERY LOT IN OAK Ridge; by nonresident; best loc.; sacrifice for $115. Address S 187, Tribune.
1, 2 OR 3 GRAVES, BEST LOCATION IN Calvary cemetery. Phone Drexel 8974.

FLORISTS.

CASH GETS FLOWERS FOR HALF—Sprays, $1.65—Wreaths, $2.25 and up.
OHIO FLORAL CO.,
2d floor, 509 S. Wabash-av., cor. Congress-st. Harrison 1464.

DEATH NOTICES.

WEIR—Minnie Weir, nee Mulhern, at residence, 1723 W. Congress-st., beloved wife of Albert F. Weir, mother of John Weir. Funeral at Monroe, Wis., Tuesday, Aug. 13, 1918. Monroe (Wis.) papers please copy.

WERTZLER—Bertha F. Wertzler (nee Westphal), age 56 years 3 months, Aug. 10, 1918, beloved wife of Otto H., loving mother Mrs. J. F. Sheiffle, George Arthur, Elmer, Lambert, Bernice Wertzler. Funeral from late residence, Ardmore, Ill. [late A. E. & C. Ry.], Aug. 13, 2 p. m., by auto to Oak Ridge.

CARD OF THANKS.

PELDZUS—Michael J. Peldzus. We wish to extend our thanks for the sympathy and floral offerings of our kind friends during our recent bereavement.
MRS. PELDZUS AND FAMILY.



Beautiful Chapel—including screened organ and organist—free to any one.

Tact

FEW professional men require such a maximum of tact as does the undertaker.

IN the most trying situations he must quickly discern what is proper and act accordingly.

YOU may want such an undertaker some day, so remember the name—

Cunningham
Undertaker
Normal Blvd. & 62d Pl.
Wentworth 456

H. A. MULVIHILL
FUNERAL DIRECTOR
Established 1909
405-407 43rd Street East, at Grand Blvd.
One Telephone, Oakland 217
FINE SERVICE

C. H. JORDAN & CO.
FUNERAL DIRECTORS
Established 1854
Scott Jordan Cady M. Jordan Wilmont Whittaker
184 N. Michigan Ave.; 1522 E. 53rd St., Hyde Park; 512 Davis St., Evanston.

Floral Offerings
A. Lange, Florist
25 East Madison St.
Telephone Central 3777—All Depts.

"FROM THE TREADMILL OF BUSINESS TO A LIFE OF JOYOUS EASE AND INDEPENDENCE"

Get a NEWPORT HOME and FARM ESTATE WITH A START IN LIVE STOCK

Including a VILLA SITE on Beautiful Santa Rosa Sound on Gulf of Mexico

This is unknown in Northwest Florida. No heat prostration has been recorded in 40 years

Here's something better than building "air castles"—*dreaming* of the time when you can quit the hard grind of business and "live happily ever after."

A business-like, practical plan that will, for a modest investment, provide you with an income-producing 5-acre Farm Estate, stocked with cattle, sheep and hogs, and a Villa Site in the new town of Newport, on beautiful Santa Rosa Sound, one of the prettiest, most picturesque spots on the Gulf Coast of Florida.

A Newport Home and Farm Estate makes it possible for the man who has been active all his life to work *less*, play *more*, live *longer* and enjoy *real independence*.

FOUR HOURS' WORK—TWENTY HOURS FOR REST AND PLAY WILL PROVIDE YOU A GOOD LIVING ANY DAY

The problem of living is simpler here than almost anywhere else on earth. Nature does most of the work. Four hours a day to look after your fine live stock and your few acres leaves you abundant leisure.

The waters abound in fish. There is plenty of game for the sportsman. You will find time to boat, bathe, fish and hunt to your heart's content. The scenic beauties of this favored region, its delightful climate, its many charming communities scattered along the sound, form a combination of advantages hard to beat.

We invite the most searching investigation of hard-headed business men, who know a good thing when they see it.

HEAT CAUSES MORE DEATHS

While the weather man promised relief from the torrid wave which has swept Chicago since Sunday, two deaths and eight prostrations were reported today.

Hundreds of persons flocked to the bathing beaches and the parks to seek relief from the excessive heat.

Two Deaths Reported

Two sudden deaths were reported to the coroner and were believed to have been occasioned by the heat. They are: John Wilson, 3907 South Park avenue, and Baby Gerard Briggs, 4 months old, 1923 Michigan avenue.

An unidentified woman, about 40 years old, was overcome in front of 1433 South Wabash avenue.

Above from *Chicago Daily Journal* July 23.

GLORIOUS CLIMATE ALL THE YEAR 'ROUND

Thanks to the Gulf breeze, the intense, sultry, sickening heat so familiar to all in the North and East and Northwest, is absolutely unknown in Western Florida. During a period of 24 years the warmest July average reported was 83. The coldest February average, 45. The winter climate is a joy. While your old Northern neighbors are shoveling snow and high-priced coal, you can pick strawberries from your garden for your Christmas dinner!

WHAT YOU GET FOR YOUR MONEY

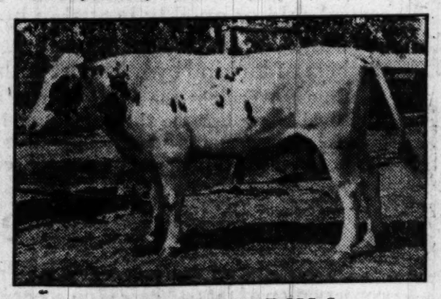
For the sum of $1,000 we will sell you one of our Newport Home and Farm Estates, consisting of five acres of land, to be stocked with cattle, hogs and sheep. Easy terms of payment if desired.

The land will be cleared and ready for cultivation. We will also deed you a Villa Site in the town of Newport, located on Santa Rosa Sound, where you can build you a little home among the stately oaks.

The Newport Estates Stock Farm will also enter into a contract to breed, feed and care for your live stock for a period of five years and at the end of that period we will agree to deliver to you two high grade milk cows, two brood sows and two ewes.

We will render you this service, giving you the benefit of our high-priced breeding stock, a trained organization of expert live stock men, the advantage of modern machinery necessary for the economical management of the farm, and also the use of the balance of our vast acreage for grazing purposes, and for our services we are to receive one-half the net profits from the operation of your land and live stock.

Your revenue during that period may exceed your whole investment.



HOLSTEIN BULL
Count Tensin J Value, $3,000
Heads This Breeding Establishment

This animal, while only 2½ years old, has captured First Prize at the Florida State Fair held this spring, and twenty-three First Prizes in Western Canada.

Besides this magnificent animal, our breeding establishment includes some very fine specimens of Holstein cows, Berkshire hogs and blooded sheep.

Our superintendent of live stock is a man of wide experience in the breeding and raising of cattle, hogs and sheep.

BE ONE OF THE "400"

Four hundred complete Newport Home and Farm Estates is the maximum number to be sold under this plan. Only 2,000 acres of our holdings are to be divided into five-acre income-producing tracts, with live stock and Newport Villa Sites included.

Each of the four hundred owners of Newport Home and Farm Estates secures the benefit of a large and well equipped organization in the development of his land and live stock. You can take possession of your Newport Villa Site any time, build your bungalow, beautify your lot and live in this land of delight. You can raise fruits, vegetables and chickens on your lot. At the end of five years your nearby Farm Estate, with its stock and crops, will be ready for you. We are establishing a community of substantial, home-loving people—congenial neighbors and good citizens.

Read how the great new ship building plants near Newport are speeding up the development of Northwest Florida.

Get in at present prices—**the values are going up.**

SEND THE COUPON

Call at our office (open evenings until 9 o'clock) for full particulars or sign and mail the coupon for the Book of Newport Home and Farm Estates.

CHICAGO OFFICE
NEWPORT ESTATES STOCK FARM
Suite 514 Westminster Bldg.
110 SO. DEARBORN STREET
OFFICE OPEN EVENINGS UNTIL 9 O'CLOCK

GREAT ACTIVITY IN SHIPBUILDING AROUND NEWPORT

Wonderful industrial development is taking place all around Newport—particularly in ship building.

At St. Andrews Bay, about forty miles east of Newport, the Emergency Fleet Corporation is constructing a $5,000,000 shipyard which will employ a great many workmen, while at Pensacola, thirty-six miles West of Newport, the Pensacola Shipbuilding Company is making immense additions to its plant in order to take care of big orders from the Government.

Officers of the Pensacola Shipbuilding Company state that within sixty days they will have six thousand men at work turning out ships at a rapid rate.

Besides these two plants, there are two other big shipyards at Milton, within thirty-five or forty miles of Newport. These enterprises are bound to bring in tens of thousands of skilled artisans who will spend a vast amount of money.

The shipbuilding plants are near enough to be of material value. They will benefit us by creating more markets for our products, but are far enough away so as not to be a detriment to an ideal home community such as we are establishing at Newport.

TRIBUNE: JULY 28, 1918.

GERMAN MONEY USED BY U. S. TO BEAT U-BOATS

$5,000,000 Shipyard in Florida Will Be Built with Kaiser's Cash.

A shipyard that will cost $5,000,000 is to be built at St. Andrews bay, Florida, by a Chicago firm, with German money, and the yard will be on land that has been taken away from Germans.

Contracts to build the yard and to proceed at once with the construction of eight barges have been let to the Bates & Rogers Construction company, 375 Old Colony building. The contracts were let by the Emrgency Fleet corporation. The money will be furnished by A. Mitchell Palmer, alien property custodian. Mr. Palmer has also furnished the site. It is expected that the first ship will be launched in five months. After that there is to be one launching a month.

Officials Are Interned.

St. Andrews bay is sixty miles east of Pensacola. For twenty-three years the German American Lumber company has been operating a lumber plant at this point, but recently its activities were checked and the officials of the company were interned.

The Germans had acquired 150,000 acres of pine land, evidently as the result of a carefully planned campaign. It has been discovered that the principal owner of the company was Prince Fuerstlich Schaumber von Hoofkomer, of Bremen.

MAIL THIS FREE BOOK COUPON

NEWPORT ESTATES STOCK FARM
Suite 514 Westminster Bldg., 110 So. Dearborn St., Chicago

Without obligating me in any way, send Free Illustrated Book, **"Newport Home and Farm Estates,"** and tell me how you will care for my land and live stock on beautiful Santa Rosa Sound.

Name .....

Address .....

C. T. 8-11

DENEEN FACTION TAKES STAND TO BEAT THOMPSON

Formal Statement Disputes Brundage Regulars' Implication.

The Deneen Republican organization will fight to the limit to defeat Mayor Thompson for the Republican nomination for United States senator. This is the definite statement issued last night from Deneen headquarters as a reply to the charge fired from the Brundage regulars, that suggested that there might be subterranean political connection between the Deneen faction and the city hall crowd.

The statement did not place the Deneen forces behind either McCormick or Foss. "The progress of the campaign is sure to indicate within a short time who is the strongest and best man for United States senator to represent the party and to represent Illinois in Washington," says the statement, which bears every evidence of having been written by former Gov. Deneen himself. "It will be time enough to determine that question as the campaign wears on," the statement says. "Our faction was not only opposed to Mayor Thompson for mayor and for National committeeman, but is as strenuously opposed to him now for United States senator."

The Deneen Statement.

The Deneen statement, adding another sizzling chapter to the Republican county feud, says:

"The statement published yesterday by the Galpin-Brundage faction was characteristic. Neither Mr. Galpin nor Mr. Brundage could stand sponsor for it, because of their close relations with Mayor Thompson, and it is issued in the name of Mr. Weber, secretary of the committee, who resides at Blue Island.

"The charge made by the Deneen faction was that Mayor Thompson was nominated through a coalition with the Galpin-Brundage faction. This is not denied, but it is attempted to evade the force of the charge by stating that other Republicans supported Mayor Thompson for election. It is then charged that the Deneen faction also supported Mayor Thompson for election. This is true, but the Deneen faction strenuously opposed his nomination. It is hard to see what offense the Galpin-Brundage faction can take against our faction for supporting the regular nominee of the party after the primaries, unless it be that such a course is out of harmony with the practice of the neutral-loyalist faction in bolting regular Republican nominations.

"Manifestly Evasive."

"The Galpin-Brundage faction statement then says that their support of Mayor Thompson was short. But this is manifestly evasive, for it was still intact when the correspondence that was published was written, and it was carried forward later to Peoria when the Galpin-Brundage faction supported Mayor Thompson for national committeeman, and in the campaign in which they did support him and made possible his election. It was still intact when the coalition county ticket was made up in 1916, which was defeated, and it was still in working order in the election of Mr. Homer K. Galpin as chairman of the county committee through the aid of the Thompson forces, which had the largest faction on the committee.

"The same coalition was in evidence again in the vote to extend the terms of the county committeemen to four years, in 1917, in which these factions joined. In addition to all this, the Galpin-Brundage faction tried to continue the coalition within the past four months by endeavoring to get the Thompson faction and others to support a joint county and municipal ticket.

"On the contrary, the Deneen faction opposed Mayor Thompson for nomination; for national committeeman; it opposed the Thompson-Galpin ticket in 1916; it opposed the election of Mr. Galpin as chairman of the county central committee, and it opposed the extending of the terms of the committeemen to four years. It also opposed the coalition of Mayor Thompson and the Galpin-Brundage faction in nominating a ticket by which the offices would be distributed among the three factions without any real opportunity for review by the Republicans of this county.

As to Patriotism.

"Again, complaint is made because in every statement issued by us we do not renew our oath of allegiance to the country. It is not necessary that we do so, because our attitude has been consistent. But the Galpin-Brundage faction seems to think this necessary in order that they may be relieved of the implications of their own record.

"Last, the Galpin-Brundage faction charges that because we are not out supporting the candidacy of any one for the senatorship we are thereby dividing the vote which should be against Mayor Thompson. The inconsistency of this charge appears on its face. If we are not supporting any particular candidate at this time we are not dividing or influencing the political forces on the senatorship question. Neither are we trying to make the senatorship a cloak or a pretext to divert the issue from the fitness of candidates for the offices to which they aspire to the fitness or lack of fitness of senatorial candidates.

"Wide of the Truth."

"The implication in their statement that we are friendly to Mayor Thompson is not only without foundation, but seems to be maliciously wide of the truth. The basis of the statement is the pretense that the alleged confidential correspondence which was published could have been acquired by us in no other way than through intimate relations with Mayor Thompson. As was stated in the staement in which that correspondence was published, it was first published in THE CHICAGO TRIBUNE on May 23, 1916.

"Our faction was not only opposed to Mayor Thompson for mayor and national committeeman, but is as strenuously opposed to him now for United States senator. The progress of the campaign is sure to indicate within a short time who is the strongest and best man for United States senator to represent the party and to represent Illinois in Washington. It will be time enough to determine that question as the campaign wears on."

Politics Makes Nineteenth District an Oasis of Joy

BY JOHN KELLEY.

What with clambakes, picnics, moonlight sails, neighborhood dances, free vaudeville shows, and automobile rides voters of the Nineteenth Senatorial district are surfeited these days with amusements which help to make them forget the heat.

The quadrennial campaign for state senator and the biennial race for state representative are in full swing. John T. Denvir, the present senator from the district, is a Democrat. He says he likes the job, and is out again for the toga. A brave array of talent has entered the field against him. Lawyers, stationary engineers, street car conductors, cigar makers, and members of other trades and professions are candidates for the nomination. The race started with six Democrats in the field, but one of the entrants, Patrick F. Coffey, withdrew at the request of the "allies'" chief, William O'Connell. The "allies" is the name by which the Dunne-Lewis-Harrison ticket is known in the Nineteenth.

"Doc" Accepts Advice.

"Doc" Coffey, as he is called, was looked upon as a strong candidate, but Mr. O'Connell persuaded him that it would be a shame to spend a lot of money and lose out. Mr. Denvir was of the same opinion. He put his right hand on Mr. Coffey's left shoulder and said, "Doc, you're too good a scout to go down to defeat. Better lay off this year, and it will be to your interest. You're a young man, and there is plenty of time."

Of the three republicans who are out to win the nomination J. F. Hemmons, a clerk in the county building, polled 5,000 votes two years ago in the primary race for representative. He says he is going to cop the nomination, and that it will be Senator Hemmons after the November election.

The district sends three representatives to the general assembly. The incumbents are Solomon Roderick, Republican, and James C. McGloon and James T. Prendergast, Democrats. All of them have got the habit of going down to Springfield on Sunday night and coming back to town Friday night. They are out again, fighting in the first line trenches, and all of them are confident of going over the top.

Challenge to Foot Race.

But the other fifteen or twenty candidates are going to put up a battle which, from all reports, will eclipse anything ever seen in the Nineteenth district. James O'Brien, a clerk of the board of review, is out for the nomination and so is Arthur O'Brien, chief clerk of the Circuit court. Both are Democrats. Jerry McCarthy filed a petition to enter the primaries, but because none of the candidates would accept his challenge to run a foot race he has withdrawn.

"What's the use of fifteen or twenty of us running for the job?" said Jerry at a gathering of the candidates. "Let us decide who shall make the race by a sprinting contest. It's a nice little run up Harrison street from St. Louis avenue to Independence boulevard. Let us all enter the race and the first three to cross the wire are to be declared the nominees."

When it was learned that McCarthy had been training for two weeks at the Sears-Roebuck track his proposition was frowned upon.

Always Some Amusement.

The district embraces all of the Thirteenth and Thirty-fourth wards, a part of the Fourteenth and the towns of Berwyn and Riverside. Every night there is something doing in the way of amusement. John F. Berry, a clerk in the election commissioners' office, gave a moonlight sail on the lake to offset Jim McGloon's clambake, and Sol Roderick entertained his constituents with a vaudeville show to repair any damage that might have resulted from Attorney Robert Eberle's neighborhood dance. Candidates who do not own their own cars have autos placed at their disposal by friends, and if a voter in the Nineteenth district doesn't get a joy ride around the boulevards he has himself to blame.

Elmer L. King, one of the Republican candidates for representative, is blind. Two years ago he polled nearly 3,000 votes.

Sullivan Causes Interest.

Much interest is manifested in the outcome of the primaries on account of the recent removal from the district of Roger C. Sullivan. Paradoxically speaking, Mr. Sullivan is and is not a resident of the Fourteenth ward. On his removal to the north side he made the announcement that he retained his residence in Washington boulevard for the purpose of voting in his old precinct.

John V. Farwell Pledges Support to McCormick

John V. Farwell has written to Congressman Medill McCormick a letter pledging his support in Mr. McCormick's candidacy for the Republican nomination for United States senator.

"This country has found," said Mr. Farwell, "that early preparation and quick though wise action were the main requisites for victory in the present world war. To that end it has become more important than ever to have representatives in Washington who can get things done.

"I believe not only in your loyalty but also in your energy and ability to represent this state as it should be represented in these days of the great war. Important questions must be settled now and later. Whether they are settled right depends and will depend to a great degree on the kind of men elected as representative.

SENATE CONTEST ADDS INTEREST TO STATE FAIR

Hand to Hand Fighting Expected at Capital This Week.

Illinois senatorial politics will reach the hand to hand fighting stage at Springfield this week during the Illinois state fair. Congressmen McCormick and Foss will be there personally expecting to meet Republicans from all parts of the state. Mayor Thompson, according to announcement from his headquarters yesterday, will be among the missing. He is billed to speak in Duquoin on Thursday, already set as Republican day at the state fair. The statement was made that the mayor expects to keep his Duquoin appointment.

Congressman McCormick will be in Springfield on Wednesday and Thursday. The sun parlor of the Leland hotel will be his downtown headquarters and a headquarters is to be maintained on the state fair grounds. Definite plans have not been announced for Congressman Foss, but he is expected to be in Springfield on Thursday, when the Republican state committee will be in session.

Lowden May Take Hand.

That Gov. Lowden may reach a determination to mix into the senatorial situation is figured as a possibility of the state fair politics. For the first time in history, the state fair precedes the state-wide primaries. With only three weeks remaining of the primary campaign after the fair, important developments are possible at any minute, in the judgment of Republicans who are doing state politics.

If the danger is found to be as real as has been reported during the last week, that a split vote as between McCormick and Foss might result in the nomination of Thompson, there is substantial foundation for the belief that the governor will take a definite stand behind one candidate. This candidate, it is known, will not be the mayor. Everything reported from down state tends to indicate that a large majority of Gov. Lowden's friends and appointees are now openly supporting McCormick.

Sullivan Aid for Lewis.

Announcement that Senator James Hamilton Lewis is on his way to Europe added a new angle to the Illinois senatorial situation. That he will not be back in Illinois prior to the Sept. 11 primaries is now recognized. The regular, or Sullivan, organization contributed notably to the joy of the campaign yesterday by issuing an appeal for support for Senator Lewis in view of his departure for "over there." Announcement of the senator's sailing, coupled with the regular statement, issued over the name of Chairman James M. Dailey, tended to indicate, politically, that Senator Lewis is entirely "off" the allied Democracy county ticket that was framed at the Hotel Morrison.

Statement by Dailey.

Chairman Dailey's pro-Lewis statement says:

"Senator Lewis has placed his duty to the country before his own personal interests as a candidate and accepted a mission from President Wilson which will prevent his active participation in his campaign for renomination and re-election. Democrats of Cook county, and particularly those of the regular organization, should make every effort to see that the senator does not suffer in any way as the result of his patriotism. Every effort must be made to roll up a tremendous vote for him on Sept. 11 to show how his support of the president and his policies is appreciated by the voters of Illinois.

POLITICAL NOTES

Senatorial Candidates Plan Busy Programs for Week.

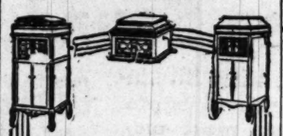
MAYOR THOMPSON will continue his speaking trip through the downstate counties this week. Monday night he will be at Kankakee. He is scheduled for Centralia Tuesday. Wednesday he comes back to Chicago to preside over a session of the city council. He is to be at Duquoin Thursday, Harrisburg Friday, and Belleville Saturday. The mayor's headquarters reported that he was satisfied with the results of the week that ended last night.

Tomorrow morning is the first day for filing petitions for Municipal court offices with City Clerk James T. Igoe. Petitions sent through by the regular mail service are to have the right of way in determining the place of candidates on the ballot.

William H. Malone candidate for the Republican nomination for Congress in the Seventh district, will make the dedication speech tonight at the dedication of the service flag of the Wesley Methodist Episcopal church, Fiftieth avenue and Irving Park boulevard.

Congressman Medill McCormick will be in Chicago tomorrow. Tuesday he goes through Dupage county. Wednesday and Thursday he will be at his Springfield headquarters at the state fair. Friday is to be spent in Fulton county and he will close the week with a massmeeting Saturday night in Peoria.

Buy War Savings Stamps

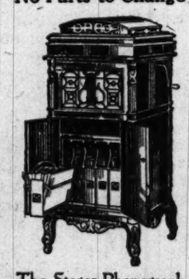


STEGER Phonograph

Plays All Records

Victor Columbia Edison Pathe and all others correctly.

No Parts to Change



The Steger Phonograph has no tone of its own. It gives you the voice of your favorite singer in all its beauty. The Steger Phonograph does not add to nor detract from the tone. You hear the artist, not the Phonograph.

Prices $50 and up

Convenient Terms

STEGER Talking Machine Shop

STEGER BUILDING N. W. Cor. Wabash and Jackson



Save sugar for our boys in France—every spoonful helps.



F. N. Matthews & Co.

Outfitters to Women

21 East Madison Street

Between State and Wabash

Final Sale

MEANS BIG BARGAINS

Every garment must go regardless of cost. We carry nothing over. Never have—Never will.

THE PRICE

Suits—Coats—Dresses

$10-$15-$20-$25-$35

Values in Season from $25 to $135

Don't come expecting every size and shade—only one of a kind in most cases.

We have enough left To make 250 women happy

Are you going to be one of them?

New Fall Apparel Now Ready

$60.00 Silvertone Suit for $25.00

F. N. MATTHEWS & CO., 21 East Madison Street



The Prize of the Picnic Basket

Choose from 93 "Approved" Meat Products for Inviting Outdoor Lunches



Approved for Wholesomeness! *U. S. Government Inspected*

Approved for Food Value! *By Eminent Food Scientists*

Approved for Flavor and Economy! *By American Housewives*

Approved for Uniform Excellence! *By Foremost Food Purveyors*

For tour or picnic or long country hike, these are the ideal meat foods.

Here are 42 kinds of delicious slicing sausages and cold meats, for tempting sandwiches! Here, too, are 20 Canned and Package specialties to be served cold or quickly heated in hot water.

In all, 93 appetizing products—each pronounced the best of its kind by foremost authorities on food.

Almost overnight the Purity Stripe and Red "Seal of Approval" have become the buying guide in thousands of homes. These marks identify products which mark the limit of modern culinary art and food science.

Conserve!

Oscar Mayer's "Approved" Meat Products aid in the conservation of fats. There is no waste! There is no bone (except in one or two instances)! THERE IS NO SUPERFLUOUS FAT!

These are meat foods in which science has combined Purity, Flavor, Big Food-Value and Economy! Every bit can be eaten! Every bite is flavorous and nourishing!

Serve "Approved" Products in your home. You'll know the Purity Stripe and the Red "Seal of Approval" when you see them!

OSCAR F. MAYER & BRO., Chicago

Superior 8500

OSCAR MAYER'S Approved MEAT PRODUCTS

U. S. Government Inspected

Revell & Co.



To Our Customers:

Our Government, looking to the conservation of man power, has made the following requests of retailers:

That no wagons be sent on special deliveries;
That but one delivery a day be made on the same route;
That no goods be sent merely ON APPROVAL.

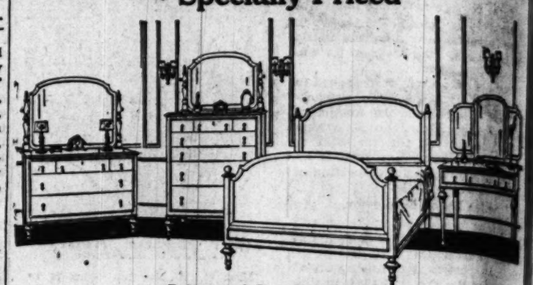
A great many of our employees have gone into the service; many others, over draft age, have gone into war work. We cannot replace them without calling upon men who are engaged in vitally important industries.

We are trying to co-operate with the Government in all such matters.

Will you co-operate with us?

Furniture, Oriental Rugs, Curtains

Fine Mahogany Bedroom Furniture Specially Priced



Prices and Descriptions Below

The Bedroom Suite illustrated above is in the quaint William and Mary design. This bargain is typical of the many excellent values we are offering at present in our Furniture Department.

The Suite is in mahogany in a rich brown finish, all drawer work being of the highest class, dustproof construction. The cabinet work is first class and the finish is excellent.

Dresser measures 48 inches long and is 24 inches deep, fitted with two large and three small drawers and French plate mirror measuring 38x30 inches. Sale Price, 72.00. Reg. Price, $104.00.

The Chiffonier to match is 36 inches wide and 22 inches deep, fitted with four large and three small drawers, and French plate mirror measuring 26x20 inches. Sale Price, 68.00. Reg. Price, $96.00.

The triplicate mirror Toilet Table is 40 inches wide and 21 inches deep, with three drawers and mirrors measuring 16x24 inches and 18x20 inches. Sale Price, 42.75. Reg. Price, $60.00.

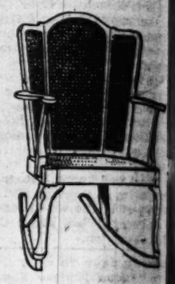
The Bed is 54 inches high and 54 inches wide, with beautifully figured panels in head and foot. Sale Price, 54.00. Reg. Price, $76.00.

Solid Mahogany Wing Chairs and Rockers Specially Priced



Chair or Rocker, 17.25

An Exceptional Value.



Solid Mahogany Chairs and Rockers, Queen Anne design, with well proportioned posts and shaped arms, fine woven cane seats and carved paneled backs, carefully finished by hand, in antique brown, specially priced, each, 17.25.

Clearance Sale Oriental Rugs

Wilton Rugs, Linoleum, Etc.



Oriental Baluchistan Rugs

Average size 3x4.6.

Prices 22.50 27.50 32.50

Antique Bokhara Trappings

11.75 14.75 16.50

They are in the soft, silky, dark rich red tones.

Oriental Daghestan Rugs

27.50 32.50 37.50

Average size 3x5 feet. Quaint designs in soft and bright tone effects.

Large Khiva Rugs

Room Size

95.00 110.00 125.00

Sizes range from 6.6 to 7.6 feet wide and from 8.6 to 11 feet long.

Long Persian Hall Rugs

55.00 70.00 85.00

Sizes range 8, 10, 12, 14, 16 feet long, 3.3 to 4.6 feet wide.

Antique and modern pieces, in soft tones.

Wool Wilton Rugs

Unusual designs in all the different tone effects.

Size 9x6, 34.50

Size 10.6x8.3, 55.00

Size 12x9, 58.50

Large Persian Serapi Carpets

Size 11.8 x 8.7, 195.00

Size 12.6 x 9.7, 225.00

Size 12.10x 9.10, 325.00

Size 13.8 x10.0, 365.00

Antique Afghan Saddle Rugs

22.50 27.50 32.50

Quaint designs in the dark rich red tones of very silky texture. Sizes range from 2.6 to 3 feet wide and 3.6 to 5 feet long.

Sarouk and Persian Dour

55.00 65.00 85.00

In unusual designs and soft effects in all tones. Sizes range from 2 to 4 feet wide and from 4.6 to 6 feet long.

Mahal Carpets

Average size, 9x12.

165.00 185.00 225.00

Grass Matting Rugs

Unusual designs and plain center effects in all tones.

Size 4.6x7.6, 4.85

Size 6x9, 6.75

Size 8x10, 9.75

Size 9x12, 12.85

Linoleum Bargains

A magnificent display of inlaid Linoleums, Printed Linoleums, Plain Linoleums in the different colorings, Battleship Linoleums, Cork Carpets, Cocoa Matting, Rubber Matting, etc.

LINOLEUMS

Printed Linoleums, .. 75c yard

Plain Linoleums, 1.10 yard

Inlaid Linoleums, 2.25 yard

Battleship Linoleums, 2.45 yard

Cork Carpet, 2.35 yard

Curtains, Draperies, Etc.

33⅓ to 50% Reductions

All Odd One Pair Lots, Two Pair Lots and Odd Lace Panels, both imported and domestic qualities, at one-half the regular prices.



Curtain Materials at 45c Per Yard

Fancy Curtain Swisses—Voiles, Scotch and Filet Weave Curtain Nets for curtaining bedroom, kitchen and bathroom windows.

Comforters, Slightly Soiled 4.50 Each

Fine quality, large size, 72x84, silkoline covering with satin inserts.

Dainty Colored Madras Draperies 2.95 Per Pair

Cream grounds with pretty colored floral centers, 36 inches wide by 2½ yards long; 4.00 values.

Fine All-Wool and Mixed Wool Blankets, New Stocks Just Received, at Reasonable Prices

Wabash Av. Alexander H. Revell & Co. Adams St.

PART 2
SPORTING
AND MARKET

RAI

P. M'GILLIVRA BEATS RECO IN RIVER S

Jackie Star Eas
Victor in An
Event; Laubis

Order of Finish

Perry McGillivray, Great Lakes.....
Herman Laubis, Great Lakes.....
F. R. Pickel, Great Lakes.....
C. F. Stephens, Great Lakes.....
C. D. Leach, Great Lakes.....
M. Fitzgerald, U. S. N. A. R. school
A. Van Vlissingen, U. S. N. A. R. sc
W. McNicol, Hamilton club.....
J. T. Miller, Illinois A. C.....
Forest R. Laurey, unattached.....

BY WALTER ECKER

With the river and inner h
ted with craft of various kind
by bluejackets, Perry McGil
the Great Lakes Naval Tra
tion yesterday won the tent
river swim of the Illinois Ath
and established a new record
for the course, approximat
miles.

By use of his powerful cra
McGillivray passed under t
line at the Wells street br
yards in advance of his shipm
man Laubis, who was thir
ahead of F. R. Pickel, of the s
tion. Of the ten prize winne
are in the service at either Gre
or in United States Naval
Reserve school on the munic

Boats Manned by Sailo

Before the swimmers were
the starting points the boa
accompanied the swimmers
dered out in the lake 100 fee
boat was manned by sailors,
private and public launches
hundreds of officers and sail
bridges and docks were lin
thousands of persons, but the
white of the navy always w
dence.

The starters were sent a
perfect start by Roy E. Da
man of the tricolor club ath
mittee. The swimmers had
thirty yards from the dock u
livray forged to the front b
two yards in advance of La
soon as Perry picked up hi
which was in charge of Ha
hurst, swimming instructor
tion, he settled down to a ste
stroke. He made a direct be
turning buoy and used as li
as possible to draw away
other contestants.

Use All Types of Strok

When the contestants were
away from the starting point
all sorts of strokes. The cra
side arm, and single overa
plainly in evidence, but the s
by McGillivray and Laubis
ried them away from the fie
McGillivray rounded the
about 500 yards from the
teen yards in advance of L
was an equal distance ahead
ens, who was in third place
row margin over Pickel. A
ing the buoy Perry followe
in a direct line for the river

Perry Increases Le

At this time McGillivr
strongly and gradually inc
lead over Laubis to 100 y
he entered the river. Aid
current Perry bent to his t
creased his lead with every
he went under the Rush st
he was 150 yards ahead
while Pickel passed Stephe
point and went into third

As Perry went under the
past the docks, he was give
cheers and was urged on b
blowing of steamboat wh
though he had the race won
Gillivray had his mind set
which will stand for som
there is no telling when he
to swim in the event agai
the shouts of the crowd to t
McGillivray put forth all
tween the Clark street brid
finishing point and covered t
in record breaking time.

Beats Handy's Rec

The former record for thi
2:43 and was made in 191
Handy, who swam under
of the Illinois A. C. Laub
lished second, swam the dist
than the old record. Hi
3:43.

Miss Rebecca Wells of
A. C. was permitted to sw
compete for any of the prize
are barred in this event.
swam the entire distance
in thirteenth place. Her
48:48.

Among some of the inte
tators were Ensign Georg
the United States Naval A
serve school, and Ensign
Dermott, who is in the na
service and leaves for F
week.

Aquaplaning Exhib

Before the race Mrs.
Brown, wife of the form
plunger, gave an interestin
of aquaplaning in the bas
Max Mott, the former I.
mer, who is in the service
cers' training school, was
Cleveland last Friday nig
boat service. Twenty-three
started in the race and
finished. Nine of the sta
the service and seven of
prizes.

PART 2
SPORTING AND MARKETS

The Chicago Sunday Tribune.

THE WORLD'S GREATEST NEWSPAPER

Pershing Patriot Week
Buy War Savings Stamps

AUGUST 11, 1918.

RAIN STOPS CUBS AND PIRATES IN 11TH

P. M'GILLIVRAY BEATS RECORD IN RIVER SWIM

Jackie Star Easily Is Victor in Annual Event; Laubis 2d.

Order of Finish

Perry McGillivray, Great Lakes	33:44
Herman Laubis, Great Lakes	35:18
F. R. Pickel, Great Lakes	37:57
C. F. Stephens, Great Lakes	38:32
C. R. Leach, Great Lakes	40:21
M. Fitzgerald, U. S. N. A. R. school	41:25
A. Van Vlissingen, U. S. N. A. R. school	42:08
W. McNicol, Hamilton club	42:26
J. T. Miller, Illinois A. C.	42:44
Ferd E. Laurey, unattached	44:27

BY WALTER ECKERSALL.

With the river and inner basin dotted with craft of various kinds manned by bluejackets, Perry McGillivray of the Great Lakes Naval Training station yesterday won the tenth annual river swim of the Illinois Athletic club and established a new record of 33:44 for the course, approximately two miles.

By use of his powerful crawl stroke McGillivray passed under the finish line at the Wells street bridge 200 yards in advance of his shipmate, Herman Laubis, who was thirty yards ahead of F. R. Pickel, of the naval station. Of the ten prize winners seven were in the service at either Great Lakes or in United States Naval Auxiliary Reserve school on the municipal pier.

Boats Manned by Sailors.

Before the swimmers were called to the starting points the boats which accompanied the swimmers were ordered out in the lake 100 feet. Every boat was manned by sailors, while the private and public launches carried hundreds of officers and sailors. The bridges and docks were lined with thousands of persons, but the blue and white of the navy always was in evidence.

The starters were sent away to a perfect start by Roy E. Davis, chairman of the tricolor club athletic committee. The swimmers had not gone thirty yards from the dock until McGillivray forged to the front by a scant two yards in advance of Laubis. As soon as Perry picked up his rowboat, which was in charge of Harry Hazelhurst, swimming instructor at the station, he settled down to a steady crawl stroke. He made a direct beat for the turning buoy and used as little effort as possible to draw away from the other contestants.

Use All Types of Strokes.

When the contestants were 100 yards away from the starting point they used all sorts of strokes. The crawl, breast, side arm, and single overarm were plainly in evidence, but the stroke used by McGillivray and Laubis soon carried them away from the field.

McGillivray rounded the first buoy, about 500 yards from the start, fifteen yards in advance of Laubis, who was an equal distance ahead of Stephens, who was in third place by a narrow margin over Pickel. After rounding the buoy Perry followed his boat in a direct line for the river.

Perry Increases Lead.

At this time McGillivray swam strongly and gradually increased his lead over Laubis to 100 yards when he entered the river. Aided by the current Perry bent to his task and increased his lead with every stroke. As he went under the Rush street bridge he was 150 yards ahead of Laubis, while Pickel passed Stephens at this point and went into third position.

As Perry went under the bridges and past the docks, he was given rounds of cheers and was urged on by frequent blowing of steamboat whistles. Although he had the race won easily, McGillivray had his mind set on a mark which will stand for some time, as there is no telling when he will be able to swim in the event again. Despite the shouts of the crowd to take it easy, McGillivray put forth all he had between the Clark street bridge and the finishing point and covered the distance in record breaking time.

Beats Handy's Record.

The former record for this swim was 34:15 and was made in 1911 by H. J. Handy, who swam under the colors of the Illinois A. C. Laubis, who finished second, swam the distance faster than the old record. His time was 34:18.

Miss Rebecca Wells of the Walton A. C. was permitted to swim, but not compete for any of the prizes, as women are barred in this event. Miss Wells swam the entire distance and finished in thirteenth place. Her time was 43:48.

Among some of the interested spectators were Ensign George Weed of the United States Naval Auxiliary Reserve school, and Ensign Michael McDermott, who is in the naval aviation service and leaves for France next week.

Aquaplaning Exhibition.

Before the race Mrs. Charles L. Brown, wife of the former I. A. C. skipper, gave an interesting exhibition of aquaplaning in the basin and river. Max Mott, the former I. A. C. swimmer, who is in the service of the officers' training school, was ordered to Cleveland last Friday night for fireboat service. Twenty-three swimmers started in the race and twenty-one finished. Nine of the starters are in the service and seven of them won prizes.

THE DAYS OF REAL SPORT



In the Wake of the News

By RING W. LARDNER

THE EPISTLES OF EDNA.

Chicago, Aug. 6.

Dear Warren:

Well, did you get back to camp all right? And did you have a good time in Chi? I am crazy to know what you did Sunday and I don't think you were very nice to only give me half a day and one short evening of your time, but I suppose little girls should be thankful for "small favors." Were you with Corporal Moon Sunday? Or did you stay home as you said you were going to? I'll bet you didn't, but that you went on another party, probably with Corporal Moon and Miss Cronin. I think she is awfully attractive, don't you? And are she and Corporal Moon engaged? Sometimes I thought they were and other times I thought they weren't, but even if they aren't I suppose it isn't his fault, as she is so attractive, though there are some things about her that I shouldn't think he would like in a girl, but then men don't have the same ideas on all subjects as girls do, and I have known men to be



perfectly mad over a girl whom her girl friends thought was a mess.

* *

Did you get back to camp all right? I suppose you did or I would of heard about it, though if I did hear it would have to be indirectly as you are the most silent person I ever knew on the subject of yourself. I suppose you are thinking "Well, that is one thing that cannot be said about her." Well, I know I talked a good deal about myself and I am ashamed when I think how much I did talk and I cannot help from wondering what Corporal Moon could of thought of me. Did he say anything about me? Or won't you tell for fear my feelings would be hurt? Please tell me what he did say no matter how unflattering it is. But probably he did not think it worth while to express an opinion one way or the other and I don't blame him with such an attractive girl as Miss Cronin to occupy his thoughts. She is an attractive girl, don't you think, and I wouldn't blame him if he were crazy about her. Is he? They made an awfully attractive couple, though I think he is much more attractive than she. He is perfectly dandy looking and I'll bet you are proud to have him for a pal. I don't believe I ever saw a man who looked so stunning in khaki, "present company always excepted" of course.

* *

Did I thank you for the perfectly wonderful time you showed me? I suppose you are disgusted with me for being such a coward in the water, but honestly I am a perfect f—l about the water and I guess I was never cut out for an Annette Kellerman at least as far as the swimming part of it is concerned. I only wish I were as brave as Miss Cronin and I know you men admire a girl who can swim and do stunts like that and despise girls like poor little me who is scared to death of oodles and oodles of things such as water and great big soldier men. Miss Cronin is a regular "fish" isn't she? Of course I don't mean she looks like one, though her mouth did remind me of a fish's. There! I'll bet you will think I am terrible to talk like that about her, but I don't really mean it and I honestly think she is awfully pretty and attractive and I don't blame Corporal Moon for being crazy about her if he is. But she did look awfully funny in that bathing suit and it occurred to me that that was why she stayed out in such deep water was so she would be covered up. Some girls



look stunning in bathing suits and others are perfect messes and you would think they would hate to put them on.

* *

Did you get back to Camp Grant all right and when do you have another "leave?" When you see Corporal Moon please remember me to him and if he says anything about me please tell me even if he says he thinks I must be a perfect little f—l, which I know he must think from the way I acted and talked and I guess I must of been "crazy with the heat." Does he correspond with Miss Cronin? I suppose he does if they are engaged, but somehow I can't thing of him being engaged to her.

Well, I hope you got back to camp all right and if you care to write to me, I will be here till Friday night and after Saturday at the Belleview hotel, South Haven, Mich. Remember me to Corporal Moon and tell me what he thought about me and I'll bet he thought I was a little "it." EDNA.

WALLEN BREAKS WORLD'S RECORD OVER HALF MILE

New York, Aug. 10.—[Special.]—William L. Wallen of the Great Lakes Naval Training station set a new American record for the 880 yard swim in open tidal salt water when he swam that distance in 11:27 1-5 at the aquatic carnival tendered to the sailors at the Pelham Naval Training station by the Metropolitan association, Amateur Athletic union, this afternoon. The previous mark, two-fifths of a second slower, was made by Norman Ross.

Wallen was hard pushed by Ludy Langer, now a lieutenant in the United States infantry. Langer was right after the winner over the whole course, and finished only a yard and a half behind him. Harold Krueger of Honolulu finished third

LOUIS PETERS DEFERS RACES AT LIBERTYVILLE

The Libertyville race meet failed to materialize yesterday. According to Louis Peters, local horseman and sponsor for the meet, 400 horses and 1,500 drivers and helpers were to have participated in the races. The plan met with the organized opposition of the Lake County Law and Order league, under the leadership of the Rev. Thomas R. Quayle, who declared that the meet was a trap to fleece jackies.

It is now proposed to hold the meet the last week in August and the first week in September. The Rev. Mr. Quayle says it will not be permitted, an dboth sides are preparing for the battle.

FRAZEE BLAMED FOR TURNING FIRE ON BAN JOHNSON

BY JOHN ALCOCK.

Hints of dissension in the American league quieted considerably yesterday when President Ban Johnson received letters from President Comiskey of the White Sox and Clark Griffith, manager and part owner of the Washington club, denying any connection with the statement attacking Ban which was given to the press at the Cleveland meeting of the league. Harry Frazee, prexy of the Boston Red Sox, is supposed to be responsible for the attack.

"I never saw any such statement," Comiskey said last night. "I doubt if there was any such statement. All my talking was done behind closed doors at the meeting. I aired my views of the proposition to close Aug. 20 and finish the world's series before Sept. 1. We decided to go through till Sept. 2, then play the world's series. That's all I had to do with the matter."

Griffith in Denial.

Griffith in his letter to Johnson said the statement was issued absolutely without his authority and that it originated with Frazee. Among other things the announcement stated Johnson had "bungled the affairs of the American league" by urging the club owners to close the championship season on Aug. 20 and play the world's series before Sept. 1, the date set by Secretary of War Baker for application of the work or fight order to baseball players.

It also declared: "From now on Johnson is through spending our money. The club owners are going to run the American league in the future. His policy of 'rule or ruin' is shelved."

The statement, bearing the supposed signatures of Frazee, Comiskey, and Griffith, was carried by Cleveland news bureaus, indicating some one at the Cleveland meeting did break loose just as the newspapers related.

Johnson, Back, Surprised.

President Johnson returned yesterday from an Indiana resort, where he stopped on his way home from Cleveland. He expressed surprise at the attack on him, and added he had received no intimation from Washington as to the administration's thought relative to baseball after Sept. 1.

"Two weeks ago," Johnson stated, "I wired President Minor of our Washington club to ask Secretary of War Baker if it would be permissible to play a world series after Sept. 1. I also sought information as to the propriety of allowing the schedule to lap over Labor day. Mr. Minor did not deem it advisable to approach the secretary on this subject. It is my conviction that if there is to be a world's series it should be finished by Sept. 1."

Ernie Shore's Navy Marks Send Him to Annapolis

Boston, Mass., Aug. 9.—Ernest Shore, former pitcher for the Boston American league club, passed his examination at the Harvard school for ensigns with such high marks that he was one of five picked to take a special course at the Naval academy at Annapolis, it was learned tonight. Shore, who enlisted in the navy with other teammates many months ago, was later transferred to the ensign school at Harvard.

THROUGH THE EDITOR'S SPECS

By HARVEY WOODRUFF

WHEN the last state legislature was in session THE TRIBUNE editorially advocated the passage of a bill legalizing boxing under restrictions safeguarding its conduct. The bill narrowly failed of passage.

If boxing were allowed in Illinois the fiasco by which the Salvation Army is deprived of a substantial sum for its overseas fund—money which would have provided hot coffee and doughnuts for the boys in the trenches—could not have occurred.

How much would have been realized from the proposed boxing show at Comiskey park between Camp Grant and Fort Sheridan representatives is, of course, a guess under the circumstances. Fifty thousand dollars would be a most conservative estimate. The Illinois State Council of Defense expected $70,000.

A boxing show at Camp Grant on July 4 netted over $21,000, and the attendance was almost wholly from Chicago and the cantonment, the soldiers paying only 50 cents admission each. With no railroad fare it is safe to say not only boxing fans, but those interested in the Salvation Army work would have flocked to Comiskey park.

This is no brief to find fault with the city officials. Perhaps other state laws have not been enforced as zealously—that's not the province of this department. Our point is that Illinois needs a boxing law, with a respectable and capable governing body to see that no abuses are tolerated.

Boxing is all right. It should be legalized, with adequate protection against a certain class of its camp followers.

JOIE RAY WINS THREE CONTESTS ON AKRON TRACK

Akron, O., Aug. 10.—[Special.]—Joie W. Ray and Racine Thompson, I. A. C. men, electrified a large crowd at the first annual American industrial track championships today. Ray won the half, mile, and two mile runs. Thompson won the high and broad jump and javelin. Ray represented the Western Steel Car company and Thompson the Pullman company.

The meet was won by the Goodyear Rubber company, which scored 30 points. The Firestone Rubber company was second with 21 points, the B. F. Goodrich Rubber company third with 20 points. Western Steel Car and Pullman tied for fourth.

Twelve big corporations sent track teams to Akron for the meet, among which were Westinghouse, Willys-Overland, Sherwin, Williams, Pittsburgh Seamless Tube, and Hydraulic Pressed Steel corporation.

National officers were elected and the permanent organization expects fifty big corporations to compete next year.

Speaker and Ty Cobb May Join Navy Flying Service

New York, Aug. 10.—Tris Speaker and Ty Cobb are said to be ready to join the navy's aviation department as soon as the ball season ends. Speaker has made several trips in a seaplane and says he likes the game. He may apply for a commission and intends to report for duty at one of the naval stations down south. Cobb is married and has several children, but he seems determined to do something for Uncle Sam.

JEALOUS SOX WREAK WRATH ON INDIANS, 6-2

Spoil Flag Dream with 15 Hits While Quinn Holds 'Em.

Cleveland, O., Aug. 10.—[Special.]—The White Sox perpetrated the dog in the manger act today. Coming into Cleveland they found the fans highly excited, tremendously enthusiastic over the chances of the Indians in the pennant race. Whereupon the world's champions vowed that since they could not win, the Cleveland lads should not, and began knocking them off.

And how well they succeeded. They licked those Indians, 6 to 2. They gave Jim Bagby one of the most artistic trimmings he has had in many a day. They mauled and they smashed the alleged deceivers of the right hand for fifteen hits, and every kind of a hit that can be made with a bat and a ball, save a homer, was represented.

Run Legs Off Gardeners.

After that game the Cleveland outfielders were in a state of exhaustion, while the infielders were happy—happy that one of the line drives had not incapacitated some one.

All of the Sox were in a belligerent mood. Every man on the club save Jack Quinn secured at least one hit, and since Quinn was serving in his best vein, holding the Indians to five hits, he felt quite happy indeed.

Chick Gandil and John Collins stood forth as the swatting heroes, Chick because of the number of his blows, Collins because of the quality of his lone hit. Chick slashed out three hits and chortled as he ran them out, for Gandil was chased by the local team at the start of last season and it gave him great pleasure to bring woe to his former admirers.

Shano's Drive Scores Three.

Shano's drive was the banner clout of the day, as it bumped the boards in left center with the bases jammed. When it was retrieved by the fleet footed Speaker Collins was perched on third, while three of his pals had crossed the plate. This came in the ninth and put a stop to what had been a nip and tuck fight.

Cleveland fans, still placing great store in the winning of the pennant by the Indians, turned out in great shape, and while the gathering would be called merely a crowd in the olden days, it was a throng as fans are numbered now. They cheered, too, in the second, when the Indians scored the first run of the contest. Bob Roth's single, his steal of second, a sacrifice, and Johnston's safe hit made this possible. The Sox tied it in the third, singles by Liebold and E. Collins and Gandil's sacrifice making it possible.

Liebold's Triple Breaks Tie.

This tie lasted until the eighth, when Liebold tripled and scored on Gandil's second hit. Then came the ninth and the blasting of all the hopes. Schalk singled as a starter, Quinn popped out, as did Good, and Liebold walked. E. Collins singled, so did Gandil, and one was in and the bases jammed when J. Collins stepped forth. He liked the second pitch, there was a white streak, an excellent back view of Speaker in pursuit, and the bases were empty, save for Shano, who stood at third.

Hits by Thomas and Graney and an infield out gave the Indians their final in the ninth.

CHICAGO.

	AB	R	H	TB	BS	SH	SB	P	A	E
Good, cf	4	0	1	2	1	0	0	2	0	0
Liebold, lf	3	2	2	4	1	0	1	7	0	0
E. Collins, 2b	3	1	2	2	0	0	0	1	8	0
Gandil, 1b	4	1	3	3	0	0	1	15	0	0
J. Collins, rf	5	0	1	3	0	0	0	3	0	0
Weaver, ss	5	0	0	2	2	0	0	1	2	2
Pinelli, 3b	4	0	2	2	0	0	0	0	1	0
Schalk, c	4	1	2	2	0	0	0	3	0	0
Quinn, p	0	0	0	0	0	0	0	0	2	0
Totals	38	6	15	20	2	2	1	27	13	0

CLEVELAND.

	AB	R	H	TB	BS	SH	SB	P	A	E
Graney, lf	4	0	1	1	0	0	0	4	0	1
Chapman, ss	4	0	0	0	0	0	0	7	1	1
Speaker, cf	4	0	0	0	0	0	0	2	0	0
Roth, rf	3	1	1	1	0	0	1	2	0	0
Wood, 2b	4	1	1	1	0	0	0	2	2	0
Johnston, 1b	3	0	1	1	0	0	0	8	0	0
Turner, 3b	3	0	1	1	0	0	0	0	3	0
O'Neil, c	3	0	0	0	0	0	0	1	4	0
Bagby, p	2	0	0	0	0	0	0	1	1	0
*Thomas	1	0	1	1	0	0	0	0	0	0
†Evans	0	1	0	0	0	0	0	0	0	0
Totals	29	2	5	5	0	0	1	1	26	11	1

*Batted for Bagby in ninth.
†Ran for Thomas.
LJ. Collins out in sixth, hit by Weaver's single.
Chicago ..... 0 0 1 0 0 0 0 1 4—6
Cleveland ..... 0 0 1 0 0 0 0 0 1—2
Two base hit—Good. Three base hits—Liebold, J. Collins. Struck out—Quinn, 3. Bases on balls—Bagby, 2. Double plays—Weaver, Gandil [2]. Balk—Quinn. Umpires—Owens and Moriarty.

HAL CHASE FIRED FOR THE SEASON

Cincinnati, O., Aug. 10.—Hal Chase, first baseman for the Reds and one of the greatest ball players of the major leagues, today was suspended for the balance of the season by Garry Herrmann, president of the Cincinnati club. The suspension followed a temporary suspension imposed by Manager Mathewson when Chase failed to take part in several games. The reason given for the suspension was indifference.

Sherwood Magee will be used at first base the remainder of the season.

E. COLLINS QUITS

White Sox Star Will Join Marines After Game in Boston Next Thursday.

CLEVELAND, Aug. 10.—Eddie Collins, second baseman for the Chicago White Sox, will play his last game this season at Boston next Thursday, leaving that night for Philadelphia, where he will join the marines, he announced today.

The recent order putting the ban on further enlistments will not affect Collins, as he had made his arrangements to join the navy before the order was issued, he said.

"Collins and I talked over the matter for a long time before he left," President Comiskey said. "He carries with him my very best wishes. If the rest of the club had acted as Eddie has done instead of running to paint and putty jobs we'd be up there now fighting for the pennant. I am proud of Collins, proud of McMullin and Risberg, and proud of every other man of my club who actually quit to get into the war. As a matter of fact, when I saw McMullin and Risberg thought they ought to enlist, I arranged for their reservations to the coast. I am delighted that the White Sox club was fortunate enough to include men of this caliber."

The Standing

AMERICAN LEAGUE.

	W.	L.	Pct.		W.	L.	Pct.
Boston	63	43	.594	New York	59	52	.490
Cleveland	60	46	.566	St. Louis	47	55	.461
Washn	57	48	.543	Detroit	46	58	.442
CHICAGO	51	52	.495	Phila	42	62	.404

YESTERDAY'S RESULTS.

Chicago	6	Cleveland	2
New York	5	Boston	1
New York	4	Boston	1
Washington	1	Philadelphia	0
Philadelphia	3	Washington	2
Detroit	2	St. Louis	1

GAMES TODAY.

Chi. at Cleve. [2]. Detroit at St. L. [2].

NATIONAL LEAGUE.

	W.	L.	Pct.		W.	L.	Pct.
CHICAGO	66	35	.653	Phila	47	54	.465
New York	61	43	.587	Brooklyn	46	55	.455
Pittsburgh	53	47	.530	Boston	46	57	.447
Cincin'ti	47	53	.470	St. Louis	42	64	.396

YESTERDAY'S RESULTS.

Chicago	3	Pittsburgh	3
New York	2	Boston	1
New York	4	Boston	3
Brooklyn	4	Philadelphia	0
Philadelphia	3	Brooklyn	2
Cincinnati	9	St. Louis	8

GAMES TODAY.

St. Louis at Cin. [2]. Phila. at Chi. [2].

CARLSON OF GRANT FOOLS JACKIES, 2-1

Great Lakes, Ill., Aug. 10.—[Special.]—Army and Navy collided today and the Army triumphed, 3 to 1. Mal Carlson, once a Pittsburgh Pirate star, was mainly responsible for Camp Grant's triumph over Great Lakes, baseball champion of the naval forces of Uncle Sam. Mal held the Jackie stars to three hits. It required a mighty home run smash to right by Spencer Heath in the ninth round to save Great Lakes the ignominy of a shutout.

It was the first half of a two game series, and probably 10,000 sailors and officers crowded into the new stand here to see the battle. The second game is to be played tomorrow at Ravinia park. Soldiers and sailors are to be admitted free, and civilians are invited to watch the fracas at a nominal admission fee.

Soldiers Swat Red Faber.

Red Faber, world series hero of the White Sox and victor in two combats over Rabbit Maranville's Atlantic fleet stars, was the victim of Camp Grant. Faber was hit freely, but only twice could the invaders bunch their hits for runs. They managed to push over one tally in the second frame, and what proved the winning marker happened in the sixth.

Reilly singled to left and stole second after one was dead in the second. Beall flied, but Hugh Sweeney drove home the run with a warm smash to right. Aaron began the sixth with an infield safety. Debus, another former Pirate, fanned. Marriott, a Cub for a few minutes, hit safely, moving Aaron to second. On Brennigan's roller, Joe Leonard threw late and the sacks were filled. Beall drove a hit past Thomas at third, scoring Aaron, but Pattie Driscoll skidded over from short and intercepted the blow, cutting off a second tally.

Slips Can't Feaze Carlson.

Carlson was supreme throughout. The safe hits of both Johnson and Thomas were easy affairs. Grant fielded rather raggedly, but Carlson was too good to be disturbed by the boots behind him. Score:

Camp G.	AB	R	H	E	Great L.	AB	R	H	E
Aaron, lf	4	1	1	0	Fox, rf	4	0	0	0
Debus, ss	4	0	0	0	Johnson, lf	4	0	1	0
Marriot, 3b	4	0	2	1	Cheu'rd, cf	3	0	0	0
Bran'an, c	4	0	2	1	Driscoll, ss	3	0	0	0
Reilly, cf	3	1	1	0	Leonard, 1b	3	0	0	0
Beale, 1b	4	0	1	0	Dyer, 2b	4	0	0	0
Sweeney, rf	4	0	1	0	Thomas, 3b	3	0	1	0
Koptic, 2b	4	0	1	1	Bof'a, c	1	0	0	0
Carlson, p	4	0	0	0	Faber, p	3	0	0	0
					*Heath	1	1	1	0
Totals	35	2	9	3	Totals	31	1	3	0

*Batted for Faber in ninth.

Great Lakes	0	0	0	0	0	0	0	0	1	—1
Camp Grant	0	1	0	0	0	1	0	0	0	—2

Stolen base—Reilly. Struck out—Faber, 5; Carlson, 7. Bases on balls—Faber, 1; Carlson, 3. Home run—Heath.

CHICAGO.

	AB	R	H	TB	BS	SH	SB	P	A	E
Flack, rf	4	0	0	0	0	0	0	1	0	0
Hollocher, ss	4	1	1	1	1	0	0	3	4	0
Mann, lf	4	1	1	3	0	0	0	2	0	0
Paskert, cf	4	0	1	1	0	0	0	2	0	0
Merkle, 1b	4	0	2	2	0	0	0	10	1	0
Deal, 3b	3	0	0	0	1	0	0	1	2	1
Zeider, 2b	4	1	0	0	0	0	0	2	3	0
Killefer, c	4	0	1	1	0	0	0	7	0	0
Tyler, p	3	0	1	1	0	0	0	1	1	0
Carter, p	0	0	0	0	0	0	0	0	0	0
Totals	35	3	8	10	2	0	0	30	12	1

PITTSBURGH.

	AB	R	H	TB	BS	SH	SB	P	A	E
Ellam, ss	4	0	1	1	0	0	0	2	4	0
Boone, ss	3	1	1	1	0	0	0	0	0	0
Bigbee, lf	2	0	0	0	0	0	0	2	0	0
Leach, lf	1	1	1	2	0	0	0	0	0	0
Carey, cf	5	0	1	1	0	0	0	2	0	0
Southworth, rf	4	0	1	1	0	0	0	2	1	0
Cutshaw, 2b	2	0	1	1	0	0	0	3	3	1
Mollwitz, 1b	3	0	0	0	1	0	0	8	1	0
McKechnie, 3b	4	1	1	1	0	0	1	1	2	0
Shaw, c	3	0	0	0	0	0	0	5	0	0
Schmidt, c	0	0	0	0	0	0	0	3	0	0
Cooper, p	4	0	0	0	0	0	0	0	2	0
*Hinchman	1	0	1	3	0	0	0	0	0	0
Totals	36	3	7	10	2	1	1	30	13	1

*Hinchman batted for Shaw in the ninth.

Chicago	1	1	1	0	0	0	0	0	0	—3
Pittsburgh	0	0	0	0	0	0	0	1	0	—3

Two base hit—Leach. Three base hits—Mann, Hinchman. Struck out—Tyler, 5; Cooper, 4. Bases on balls—Tyler, 2; Cooper, 2. Double plays—Southworth-Cutshaw-McKechnie-Cutshaw; Ellam-Cutshaw-Mollwitz. Hits—Tyler, 7 in 8 2-3 innings. Hit by pitcher—Cooper [Flack]. Umpires—Quigley and Harrison.

O'Farrell, Cub Catcher, Called for Army Duty

When Bob O'Farrell, Cubs' catcher, arrives home with his mates today he will report at once to his draft board, which has called him to take part in the fight "over there." O'Farrell received word yesterday at Pittsburg. He expects to go to a cantonment at once.

YANKEE DRIVES MAKE RED SOX RUN LIKE HUNS

Beat 'Em in Ten Rounds by 5-1, Then Push to 4-1 Victory.

Boston, Mass., Aug. 10.—New York took two games from Boston, 5 to 1 in ten innings and 4 to 1. Bush weakened in the tenth of the opener. Walkers singled and was forced by Mogridge. Gilhooley flied to Ruth, Lamar doubled. Baker was passed. Pratt's single through the slab scored Mogridge. Fournier's double over Strunk's head scored three runs.

Hyatt made a home run in the second inning of the second game, when his bounder to right rolled under the fence. In the sixth Fournier's double with the bases full scored two runs.

New Yk.	AB	R	H	E	Boston.	AB	R	H	E
Gilh'y, rf.	5	0	1	0	Hooper, rf.	5	1	1	0
Lamar, cf.	5	1	1	0	Shean, 2b.	5	0	2	0
Baker, 3b.	4	2	4	0	Strunk, cf.	5	0	2	0
Pratt, 2b.	3	1	1	0	Ruth, lf.	3	0	0	0
Fourn'r, 1b.	4	0	2	0	Mcin's, 1b.	4	0	2	0
Hyatt, lf.	5	0	0	0	Scott, ss.	4	0	0	0
Peck, ss.	3	0	1	0	Cochr'n, 3b.	3	0	0	0
Ward, ss.	0	0	0	0	Schang, 2b.	2	0	2	0
Walters, c.	4	0	1	0	Agnew, c.	2	0	0	0
Mo're, p.	4	1	0	0	Mayer, c.	1	0	0	0
					Bush, p.	1	0	0	0
Totals	*38	5	12	0	Totals	†38	1	9	0

*Caldwell batted for Peck in the ninth.
†Dubuc batted for Agnew in the seventh.

Boston	0	0	0	1	0	0	0	0	0	0—1
New York	1	0	0	1	0	0	0	0	0	4—5

Two base hits—Gilhooley, Pratt, Baker, Lamar, Fournier, Schang, Shean. Stolen base—Peck. Bases on balls—Mogridge, 1; Bush, 2. Struck out—Morrides, 4; Bush, 10.

SECOND GAME.

New York.	AB	R	H	E	Boston.	AB	R	H	E
Gilh'ley, rf.	4	0	2	1	Hooper, rf.	4	0	0	0
Lamar, cf.	3	1	0	0	Shean, 2b.	4	0	1	0
Baker, 3b.	3	0	0	0	Strunk, cf.	4	0	0	0
Pratt, 2b.	3	1	1	0	Ruth, lf.	4	0	2	0
Fournier, 1b.	3	0	1	0	McInnis, 1b.	4	0	1	0
Hyatt, lf.	4	1	1	0	Scott, ss.	4	0	1	0
Peck, ss.	4	0	0	1	Cochran, 3b.	3	0	0	0
Hannah, c.	4	0	1	0	Schang, c.	2	1	1	0
Caldwell, p.	3	0	1	0	Mays, p.	2	0	1	0
Totals	31	4	6	2	Totals	31	1	7	0

New York	0	0	0	0	3	0	0	1	0	0—4
Boston	0	0	0	0	0	0	0	0	1	0—1

Two base hits—Fournier, Shean. Three base hit—Mays. Home run—Hyatt. Stolen base—Hyatt. Bases on balls—Caldwell, 3; Mays, 1. Hit by pitcher—Mays, 2. Struck out—Caldwell, 5; Mays, 6.

SENATORS SPLIT WITH ATHLETICS

Philadelphia, Pa., Aug. 10.—Washington, with Johnson at his best on a dark day, won the first game of today's double header, 1 to 0, but the Athletics took the second by a ninth inning rally after the visitors forged ahead in their half of the last inning. The final score was 3 to 2. Scores:

Wash'ton	AB	R	H	E	Philla.	AB	R	H	E
Shotton, rf.	4	0	0	0	Acosta, rf.	4	0	2	0
Foster, 3b.	4	0	2	0	Kopp, lf.	4	0	3	0
Judge, 1b.	4	0	0	1	Walker, cf.	4	0	0	0
Milan, cf.	3	1	1	0	Burns, 1b.	3	0	1	1
Schulte, rf.	4	0	1	0	Gardner, 3b.	4	0	1	0
Shanks, 2b.	3	0	0	0	McAvoy, c.	4	0	0	0
Lavan, ss.	3	0	0	0	Dykes, 2b.	2	1	0	0
Ainsmith, c.	3	0	1	0	Duran, ss.	3	0	1	0
Johnson, p.	3	0	0	1	Watson, p.	3	0	0	0
Totals	31	1	4	2	Totals	32	0	7	0

Washington	0	0	1	0	0	0	0	0	0	0—1
Philadelphia	0	0	0	0	0	0	0	0	0	0—0

Two base hit—Ainsmith. Three base hit—Kopp. Stolen base—Foster. Base on balls—Watson, 1. Struck out—Johnson, 10; Watson, 3.

SECOND GAME.

Wash'ton	AB	R	H	E	Phila's.	AB	R	H	E
Shotton, lf.	4	0	0	0	Acosta, rf.	4	0	0	0
Foster, 3b.	3	0	0	0	Kopp, lf.	4	0	0	0
Judge, 1b.	3	0	0	0	Walker, cf.	4	0	1	0
Milan, cf.	3	1	1	0	Burns, 1b.	3	0	7	1
Schulte, rf.	3	0	0	0	Gard'r, 3b.	4	0	2	0
Shanks, 2b.	3	0	0	0	Perkins, c.	3	0	1	0
Lavan, ss.	4	0	1	0	*Jamieson	0	1	0	0
Ainsmith, c.	4	1	1	0	McAvoy, c.	1	0	0	0
Harper, p.	2	0	0	0	Dykes, 2b.	3	1	1	0
Ayers, p.	0	0	0	0	Duran, ss.	4	0	1	0
					Perry, p.	3	0	0	0
Totals	28	2	3	0	Totals	†33	3	8	2

*Ran for Perkins in seventh. †Oldring batted for Perry in ninth.

Washington	0	0	0	0	1	0	0	0	1	2
Philadelphia	0	0	0	0	0	0	1	0	2	3

Two base hits—Ainsmith, Burns, Perkins, Dugan. Stolen bases—Shotton, Gardner. Base on balls—Harper, 4; Perry, 5. Hits—Harper, 6 in 6 innings (none out in ninth). Struck out—Harper, 3; Perry, 1. Losing pitcher—Harper.

DETROIT, 2; BROWNS, 1.

St. Louis, Mo., Aug. 10.—Tobin's muff of Cobb's fly after two were out in the third permitted Cunningham to score from second with a run, by which margin Detroit beat St. Louis, 2 to 1. Score:

Detroit.	AB	R	H	P	A	St. Louis	AB	R	H	P	A
Dubuc, ss.	3	0	0	2	3	Tobin, lf.	4	0	0	1	0
St.Jones, 3b.	4	0	0	0	1	Maisel, 3b.	4	0	0	0	0
Cobb, cf.	4	1	1	0	0	Sisler, 1b.	4	0	1	9	0
Veach, lf.	4	0	1	1	0	Demm'tt, rf.	4	0	1	1	0
Griggs, 1b.	4	0	1	9	0	Smith, cf.	4	0	1	3	0
Harper, rf.	4	0	1	1	0	Gedeon, 2b.	3	0	0	0	0
Young, 2b.	4	0	0	0	0	Austin, ss.	4	0	1	1	1
Stanage, c.	3	0	1	0	1	Severeid, c.	3	0	0	7	1
Dunham, p.	2	1	1	0	0	Rogers, p.	3	0	0	0	0
Totals	30	2	6	13	5	Totals	*35	1	5	24	2

*Hendryx batted for Rogers in ninth.

Detroit	0	0	1	0	0	1	0	0	0	0—2
St. Louis	0	0	0	0	0	0	0	1	0	0—1

Two base hit—Demmitt. Stolen base—Cobb. Bases on balls—Cunningham, 1; Rogers, 3. Struck out—Cunningham, 2; Rogers, 3.

RED TOPS MAKE GARDENS BLUE

The Red Tops, the champion colored aggregation from New York, handed Garden City a 6 to 1 defeat yesterday at the latter's park. The visitors were rather tame for three innings, but when Catcher Pierce drove the ball over the left field wall in the fourth for a home run, they livened up. In all they collected twelve bingles from the offerings of Jack Gilligan. Score:

Red Tops.	R	H	P	A	Gard. City.	R	H	P	A
Dunber, lf.	1	0	2	0	L. R'ch. ss.	0	0	5	1
Forbes, ss.	1	2	2	7	Fenton, rf.	0	0	0	0
Parks, cf.	1	1	1	1	Cronin, 2b.	0	1	2	3
Pierce, c.	1	1	8	1	Will'ms, 1b.	1	2	5	1
Cum'gs, 1b.	0	1	11	2	Marx, lf.	0	1	2	0
Culver, 2b.	1	2	1	2	Scanlon, 3b.	0	2	1	2
Lang'd, rf.	0	0	0	0	Byrnes, cf.	0	1	2	0
Bailey, 3b.	0	1	1	0	W. Ka'rh, c.	0	1	7	3
Howell, p.	0	0	0	3	Gilligan, p.	0	0	0	3
Samard, rf.	1	1	0	0	Carey	0	0	0	0
Totals	6	12	27	15	Totals	1	8	27	12

Red Tops	0	0	0	1	2	0	0	1	2	—6
Garden City	0	0	0	0	0	0	1	0	0	—1

Error—Cronin. Two base hits—Pierce, Parks (2). Three base hits—Williams, Forbes, Culver. Home run—Pierce. Bases on balls—Gilligan, 5; Howell, 3; Leanford, 1. Struck out—Gilligan, 6; Howell, 8; Langford, 1.

Notes of the Sox

Cleveland, O., Aug. 10.—[Special.]—Pinelli, the recruit, hit nicely. He secured two hits and Chapman robbed him of another by a leaping one hand stab.

Two games tomorrow, and Rowland says he will pitch Cicotte and Shellenback. Looks like more trouble for the Indians.

The Sox secured at least one hit in every inning save the seventh. Just why they didn't clout safely in that frame is a mystery.

The mighty Speaker did not get a hit, and the only ball that he drove out of the infield was a foul which Kieb id capture.

When you meet a Cleveland fan who thinks the Indians have a chance for the pennant you meet one who favors a world's series. When you meet one who thinks the Indians without a chance you meet one opposed to a post-season series. Strange.

CAMP GRANT NINE WHICH PLAYS GREAT LAKES AT RAVINIA PARK TODAY

Here Is the Aggregation of Doughboys Who Beat the Jackies 2 to 1 Yesterday, So the Sailors Must Turn the Tables or Concede Army Superiority.



Left to right, upper row—E. J. Koptic, J. Walsh, George Beall, William Marriott, Adam Debus, H. E. Reilly, Capt. Lewis Omer, Austin Walsh, Hugh Sweeney, E. Prue, William Goldrick, H. Williams, H. Carlson. Lower row—J. Sullivan, J. P. Hayes, F. Jacubiak.

GIANTS TAKE A PAIR FROM FEEBLE BRAVES; FIRST 2-1, THEN 4-3

New York, Aug. 10.—The Giants defeated Boston in a double header, 2 to 1 and 4 to 3. Compton's work featured New York's playing in the first game. After Boston tied the score in the ninth, Compton threw out a runner at the plate, and in the second half his third hit drove in New York's winning run.

The Giants also won the second game in the ninth after Boston had tied in the first half. With two out Rariden walked and scored on Perritt's double. Scores:

Boston.	AB	R	H	E	New York.	AB	R	H	E
Herzog, 2b.	4	1	0	0	Burns, cf.	5	0	1	0
Taggert, lf.	4	0	1	0	Young, rf.	3	1	0	0
Chadb'e, cf.	4	1	0	0	Fletcher, ss.	5	0	2	0
Terry, ss.	3	0	1	0	Doyle, 2b.	4	0	1	0
J.C.Sm'th, 3b.	4	0	2	0	Zim'an, 1b.	5	0	0	0
Konetchy, 1b.	3	0	1	1	Compton, lf.	5	0	2	0
Wilson, c.	3	0	1	0	Sicking, 3b.	4	0	1	0
Wicki'd, rf.	3	0	0	0	McCarty, c.	4	0	2	0
Rudolph, p.	3	0	1	0	Toney, p.	2	0	0	1
					*Thorpe	0	1	0	0
Totals	31	1	6	1	Totals	38	2	11	1

*Ran for Young in ninth.

Boston	0	0	0	0	0	0	0	0	1	1—1
New York	0	0	0	0	0	0	0	0	2	0—2

Two base hit—Fletcher. Bases on balls—Rudolph, 4. Struck out—Rudolph, 2; Toney, 2.

SECOND GAME.

Boston.	AB	R	H	E	New York.	AB	R	H	E
Herzog, 2b.	4	0	0	0	Burns, cf.	4	0	0	0
Taggert, lf.	5	0	0	0	Young, rf.	2	0	0	0
Chadb'e, cf.	4	0	2	0	Compton, lf.	1	0	0	0
Terry, ss.	4	1	2	0	Fletcher, ss.	4	2	2	0
J.C.Sm'th, 3b.	4	1	2	0	Doyle, 2b.	4	1	1	0
Konetchy, 1b.	3	0	1	0	Zim'an, 1b.	4	1	1	0
Henry, c.	1	0	0	0	Th'pe, lf-rf.	3	0	1	0
Wilson, c.	2	0	1	0	Sicking, 3b.	4	0	1	0
Wicki'd, rf.	4	0	0	0	Rariden, c.	3	1	2	1
Nehf, p.	4	0	1	0	Perritt, p.	4	0	1	0
†Crandall	1	0	0	0					
Ragan, p.	0	0	0	0					
Totals	35	2	9	0	Totals	34	4	8	1

*Batted for Nehf in ninth.
†Wilhoit batted for Thorpe in ninth.

Boston	0	0	0	0	0	0	0	0	3	—3
New York	0	0	0	0	3	0	0	0	1	—4

Two base hits—Terry, Perritt. Home run—J. C. Smith. Bases on balls—Perritt, 2; Ragan, 1. Hits—Nehf, 7 in 8 innings. Hit by pitcher—By Nehf. Struck out—Nehf, 4; Ragan, 1; Perritt, 1.

ROBINS WIN ONE, SO DO PHILLIES

Brooklyn, N. Y., Aug. 10.—Brooklyn and Philadelphia divided a double-header, 4 to 0 and 3 to 2. Grimes held the visitors to two hits in the first game, while the Superbas bunched hits off Oeschger when the Phillies were making errors. In the second game Coombs held the Phillies to four hits, two of them doubles. O'Mara was put out of the game after he attempted to strike Umpire Moran. Score:

Phila.	AB	R	H	E	Brooklyn	AB	R	H	E
Bancr'ft, ss.	3	0	0	0	Olson, rf.	4	0	1	0
Stock, 3b.	3	0	0	0	Daubert, 1b.	1	0	0	3
Will'ms, cf.	4	0	1	0	Z. Wheat, lf.	4	1	3	0
Luderus, 1b.	4	0	0	0	M. Wheat, cf.	4	0	1	0
Meusel, lf.	4	0	0	0	O'Mara, 3b.	4	0	2	0
Cravath, rf.	3	0	0	0	Deolan, 2b.	2	1	0	0
Pearce, 2b.	3	0	0	0	M. Wheat, c.	3	0	1	0
Adams, c.	3	0	0	0	Grimes, p.	2	0	1	0
Oeschger, p.	3	0	0	0					
Totals	30	0	2	0	Totals	27	4	7	4

Philadelphia	0	0	0	0	0	0	0	0	0	0—0
Brooklyn	0	0	0	2	0	0	0	2	0	—4

Two base hits—Z. Wheat. Stolen bases—Deolan, 2; M. Wheat. Base on balls—Oeschger, 6; Grimes, 2. Struck out—Oeschger, 2; Grimes, 5.

SECOND GAME.

Phil'd'a.	AB	R	H	E	Brooklyn	AB	R	H	E
Bancroft, ss.	4	0	0	0	Joh'n, rf-3b.	5	1	2	0
Stock, 3b.	3	1	0	0	Olson, ss.	5	1	1	0
Williams, cf.	4	1	1	0	Daubert, 1b.	4	0	1	0
Luderus, 1b.	3	0	0	0	Z. Wh't, lf.	4	0	1	0
Meusel, lf.	4	1	1	0	Myers, cf.	4	0	2	0
Cravath, rf.	3	0	1	0	O'Mara, 3b.	4	0	0	0
Pearce, 2b.	3	0	1	3	M. Wh't, rf.	2	0	0	0
Adams, cf.	3	0	1	0	Deolan, 2b.	4	0	0	0
Pr'st, p.	3	0	1	0	Miller, c.	3	0	0	0
					Coombs, p.	3	0	1	0
Totals	37	3	4	3	Totals	36	2	7	1

Philadelphia	0	0	0	0	3	0	0	0	0	0—3
Brooklyn	0	2	0	0	0	0	0	0	0	0—2

Two base hits—Williams, Meusel, Johnston. Stolen bases—Olson (2). Bases on balls—Prendergast, 2; Coombs, 3. Struck out—Prendergast, 1; Coombs, 5.

REDLEGS, 9; CARDS, 8.

Cincinnati, O., Aug. 10.—Cincinnati defeated St. Louis in a hard hitting and ragged game, 9 to 8. Both Ring and Ames were hit hard. Meadows, who succeeded Ames in the seventh, was wild. Roush drove in the winning run in the last half of the ninth with two out by making his fifth hit of the day. Score:

St. Louis.	AB	R	H	E	Cincinnati	AB	R	H	E
Anderson, lf.	3	1	0	0	Groh, 3b.	5	0	2	1
Betzel, 3b.	5	2	2	0	L.Magee, 2b.	4	1	1	0
Paulette, cf.	1	2	0	0	Roush, cf.	6	1	5	0
Hornsby, ss.	4	2	2	0	S.Magee, 1b.	5	1	2	0
Fisher, 2b.	4	0	0	0	Neale, lf.	5	1	2	0
McHenry, lf.	4	0	1	0	Griffith, rf.	3	0	0	0
Grimes, 1b.	4	0	0	0	Blackb'n, ss.	4	0	1	0
Gonzales, c.	4	1	1	0	Wingo, c.	4	1	1	0
Ames, p.	2	0	1	0	Ring, p.	3	1	0	0
Meadows, pl.	0	0	0	0	*Luque	0	1	0	0
					Eller, p.	1	0	1	0
Totals	34	8	10	1	Totals	42	9	17	2

*Batted for Ring in eighth.

St. Louis	2	0	0	0	0	2	0	4	0	0—8
Cincinnati	0	0	0	1	2	0	3	2	1	0—9

Two base hits—Groh, Ames. Three base hits—Magee, Paulette, Gonzales. Home run—Hornsby. Stolen bases—Neale, Betzel. Bases on balls—Ring, 2; Ames, 1; Meadows, 3. Hits—Ring, 10 in 8 innings; Ames, 12 in 6 1-3 innings. Struck out—Ring, 1; Ames, 3. Winning pitcher—Eller; losing pitcher, Meadows.

BASEBALL TODAY

CITY LEAGUE.

Albany Parks and Aristos at Cicero and Armitage.
Chicago Giants and Ciceros at Forty-eighth and Twelfth.
Romeos and Ideals at Kimball and Wilson.
East Chicago at Hammond.

CHICAGO LEAGUE.

Camp Robinson at Normal Park.
All Stars at Garden City park.
Beloit at Logan Square park.
Bloomington at Joliet.

INTERCITY LEAGUE.

Roseland Eclipse at Gary.
Picketts and Traeger Colts at Harlem and Twelfth.
Polish Americans at Aurora.
Ashlands at Hastings, Mich.
Cook A. C. and Whalen Colts at Humboldt park.
Schutte Colts and Cragins at De Paul field.
Ridgeland at Des Plaines.
Wilcox A. C. at Maywood.
All Chicagos and Stewart Arrows at Altgeld park.

AMATEUR MANAGERS.

McPherson Colts and Homewoods at Jackson park; Colonials and Carpenter A. C. at Wrightwood playgrounds; Gladiators and Northwesterns at Mark White square; Monitors and Wilson Tigers at foot of Chicago avenue; Ever Readys and Princess Socials at Cicero and Diversey; Crawfords and Crystals at Humboldt park; Rossman Stars and Avons at Grand park; Glenhahan Colts and Standards at Forty-fifth and Washtenaw.
Hickorys and Kimballs at Washtenaw and Grand; Crescents and Edgewoods at Twenty-sixth and Kostner; Superbs and Hastings at Wellington and Robey streets; Armitage Stars and Meyer-Colts at Humboldt park; Hamlins and Peoria Stars at Sixty-eighth and Calumet; Nectars and De Luxe Cubs at Marquette park; Nationals and Garfields at Thirteenth and Cicero.

JUNIOR DIVISION.

Vincent A. C. and Coyle A. C. at Washington park; Rialtos and Oakland Stars at Cusack park; Riley Colts and Racine Blues at Washington park; Opal A. C. and Pastimes at Douglas park; Lorac A. C. and Marvels at Hamlin park; McNally Colts and Tom's Kids at Sixty-fourth and Racine.

ENGLEWOOD LEAGUE.

First division—Senecas vs. Normal Jrs., Normal park [10 a. m.]; Marine A. C. vs. Liberty A. A., Washington park; Fernwoods vs. Englewood Feds, One Hundred and Third and Wallace; F. J. Walsh vs. Imperials, Hamilton park.
Second division—Oak Leafs vs. F. & F. Billiards, Fuller park; Swans vs. Senators, Ninety-fifth and Vincennes.

COREY TO PITCH TODAY.

Ed Corey, formerly of the White Sox staff, has been engaged as pitcher by Garden City for this afternoon and the rest of the season.

GREAT LAKES MEETS CAMP GRANT TODAY ON RAVINIA DIAMOND

Smarting under their 2 to 1 defeat at the hands of Camp Grant yesterday, the Great Lakes baseball team today will meet the soldiers in a second game at Ravinia park. It will be played under the auspices of the Ravinia club.

The thousands of sailors and soldiers having liberty are sure to take advantage of the club's hospitality to help cheer their teams to victory in a game which will go a long way toward settling the service baseball supremacy in the central west. As men in uniform will be admitted free, the largest crowd that has ever passed through the gates at the north shore park is expected to be present.

Club Booster for Fighters.

Officers of the Ravinia club have worked tirelessly for the interests of the men in the service. Over 20,000 have accepted the hospitality of the club, while supper has been served to over 16,000. The war recreation board of Illinois has given the work generous support.

In order to arouse interest in today's game "pluggers" have been sent to both camps. "Navy! A-hoy!" and "Army! 'Tention!" are the captions on the bills. Another plugger has been distributed in public places. It calls attention to the game as one worth going miles to see.

Game Starts at 3 o'Clock.

There is intense athletic rivalry between the service teams and the full strength of both forces will be thrown into today's battle. The rival managers had not decided upon their hurlers last night. The game will start promptly at 3 o'clock. Ravinia can be reached by taking the Northwestern railroad or the North Shore electric. The price of admission will be 50 cents, and those wishing to see the game are requested by the club to arrive early. Following is the probable lineup of the teams:

CAMP GRANT.	GREAT LAKES.
Aaron, lf.	Fox, rf.
Koepping, 2b.	Halas, Johnson, lf.
Debus, ss.	Chouinard, cf.
Reilly, cf.	Driscoll, ss.
Marriott, 3b.	Leonard, 1b.
Beall, 1b.	Dyer, 2b.
Brenagan, Sweeney, c.	Thomas, 3b.
Sullivan, p.	Clemons, Hoffman, c.
	Jones, p.

Inquisitive Fans

Chicago. [Editor of The Tribune.] A is on third base, B on second base and two out. C bats a fly to left field on which A and B come home and he himself goes to third, cutting both first and second. Umpire notices the cutting and so do first, second and third basemen, each calling for the ball. Shortstop fields the ball to second baseman, who tags that base before C. can return. [1] According to what rule should the runs score? [2] Suppose an infielder had tagged C what effect would that have on the scoring of the runs? [3] Inasmuch as C is put out before he has legally become entitled to first what difference does it make in what manner he is put out or by whom? M. H. L.

Answer: [1] The runs do not count. [2] No effect. [3] No difference.

Bloomington, Ill. [Editor of The Tribune.] Man on second. Pitcher winds up and in the act of delivering the ball to the plate loses his grip on it and the ball falls to the ground and rolls off between third and home. Runner on second advances to third before ball is recovered. Umpire calls ball and makes runner return to second. Right or wrong? F. E. B.

Answer—Decision was wrong. It was a balk and the runner was entitled to advance anyway.

ZANDER BREAKS WORLD RECORD AT STOCKHOLM

BY JAMES O'DONNELL BENNETT

STOCKHOLM, Aug. 10.—At Stockholm's great stadium on Wednesday night Zander again lowered the world's running record, doing 3,000 meters in 8:33:1.10. This broke his former record of 8:34:8.10. The program announced him the recordbreaker and he made good this claim. He was in excellent form. Almost from the first lap spectators foresaw a record broken and excitement grew as his opponents gradually dropped out, leaving him to make a brilliant finish.

World's Half Mile Record for Dirt Track Broken

Burlington, Ia., Aug. 10.—The world's half mile dirt track automobile record was broken today by Jerry Wonderlich driving a Simplex. He made the distance in :32.

Notes

Pittburgh, Pa., Aug. 10.—[Special.]—Back home tomorrow.

Pick wrenched his back in yesterday's game at Brooklyn and Deal went back on the third base job for a spell.

Looked like old times to see Tommy Leach and Bill Hinchman breaking into the limelight again.

Hollocher skidded ten feet in the mud going after Cooper's grounder in the third inning, but righted himself in time to throw his man out at first.

Cubs and Pirates left here tonight for Chicago, hoping to be able to stage a double header on the north side tomorrow.

A brass band was the only Babe Adams feature in evidence. It was drowned out, too, after performing during the first game.

Tyler made the mistake of striking out the first man who faced him. He could not win after that and was lucky not to be beaten.

Hans Wagner was among the 7,000 spectators. He is twenty pounds heavier than he used to be, but still able to make the presentation speech when Babe Adams gets his day.

CAMP ROBINSON LOSES 4-2 CLASH TO NORMAL NINE

Walks Give Locals Three Runs at Start and Beat Soldiers.

The team of Camp Robinson, Sparta, Wis., lost the first game of a two-game series with the Normals at Normal park, 4 to 2. Posenka's wildness in the first inning enabled the Normals to put three runs over the pan, but after that he pitched a good game, especially in the pinches.

The Robinson men made their two runs in the second on three hits by Sweeney, Kelly, and Murphy. The game was full of fielding features, the work of Marmitt at short for the Normals being giltedged, while the entire outfield pulled down many hard chances. Glaser pitched a steady game for the Normals. Score:

Normal.	R	H	P	A	Camp R.	R	H	P	A
Gall'her, lf.	1	2	3	0	Kav'rh, cf.	0	1	2	0
Marmitt, ss.	1	1	2	5	Hogan, ss.	0	0	1	3
C.Wotell, 2b.	0	1	2	1	Scehn, lf.	0	0	2	0
La Beau, cf.	1	1	2	0	Sweeney, c.	1	1	6	0
Runge, 1b.	0	0	11	0	Kelly, 1b.	1	1	10	0
Bay, rf.	1	3	1	0	M'phy, rf.	1	1	1	0
White, 3b.	0	1	0	5	Lahn, 2b.	0	0	1	2
Wallace, c.	0	3	3	0	Fess'den, 3b.	0	0	0	2
Glaser, p.	0	1	0	2	Schultz, lf.	0	0	0	0
					Posenka, p.	0	0	0	1
Totals	4	13	27	13	Totals	3	7	24	8

Normals	3	0	0	1	0	0	0	0	0	—4
Camp Robinson	0	2	0	0	1	0	0	0	0	—3

Errors—Hogan, Kelly, Lahn, Posenka. Two base hits—Kelly, La Beau, Glaser. Base on balls—Posenka, 8. Struck out—Glaser, 1; Posenka, 6.

National Banks Nine Beats State Men, 5 to 1

National Banks team defeated the State Banks at De Paul field, 5 to 1. The veteran Nationals prevented the State Banks from scoring when bases were full. The contending pitchers delivered gilt edged ball. Score:

Nationals.	R	H	P	A	State Bks.	R	H	P	A
Baird, rf.	0	0	0	0	Turik, 2b.	0	0	2	3
Ever'tt, rf.	0	0	1	0	Long'son, 3b.	0	1	1	1
Butts, ss.	1	1	0	0	Purdale, ss.	0	0	1	2
Haskins, 3b.	1	2	2	0	Black, ss.	0	0	1	0
Heilm'n cf.	1	0	0	0	Cronin, 1b.	0	0	9	0
T. Crosby, c.	1	1	3	2	Christ'n, rf.	0	1	1	0
Mulvihill, lf.	0	0	0	0	Meyer, c

ROBINSON S 4-2 CLASH ORMAL NINE

Locals Three .. Start and at Soldiers.

of Camp Robinson, Sparta, e first game of a two day the Normals at Normal 2. Posenka's wildness in ning enabled the Normals e runs over the pan, but e pitched a good game, ex- the pinches.

nson men made their two second on three hits, by Kelly, and Murphy. The ull of fielding features, the rmitt at short for the Nor- giltedged, while the soldier alled down many hard Glaser pitched a steady he Normals. Score:

	H	P	A
Camp R.			
Kav'ch, cf	0	0	0
Hogan, ss	3	5	0
Spehn, lf	2	3	0
Sweeney, c	1	2	0
Kelly, 1b	1	11	0
M'phy, rf	1	0	0
Lahn, 2b	2	3	0
Fess'den, 3b	0	3	0
Schultz, lf	1	0	0
Posenka, p	0	0	0
Totals	13	27	13

...3 0 0 1 0 0 0 0 —
on..2 0 0 0 0 0 0 0 —
an, Kelly, Lahn, Posenka; two lly, La Beau, Glaser. Bases a. 8. Struck out—Glaser, 5.

Banks Nine s State Men, 5 to 1

Banks team defeated the at De Paul field, 5 to 1. n Nationals prevented the s from scoring when base. The contending pitchers lt edged ball. Score:

	R	H	P	A
State Bks.				
Firik, 2b	0	0	3	2
Gerson, 3b	0	2	3	4
Durdak, lf	0	0	0	0
Black, ss	0	0	2	3
Cronin, 1b	0	1	9	0
Christ'n, rf	1	3	2	0
Meyer, cf-p	0	2	0	0
Anderson, c	0	0	13	0
Schaf'r, p-cf	0	0	0	3
	1	0	3	

5 3 27 11 Totals ...1 8 27 7

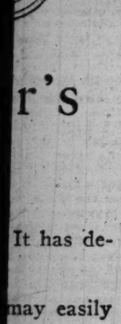
ks..2 1 0 0 0 1 1 0 0—
...0 0 0 0 0 0 0 0 0—
hits—Jorgenson, Meyer. Struck r, 13; Schaeffer, 7; Meyer, 1; —Schneider, 5; Schaeffer, 4.

USTRIAL LEAGUE.

rial league games were played The Victor Electric company de- ain Electric Manufacturing com- ge park in a hard hitting game. s the Gunthorp-Warren Printing ouis Eliel, Loeb & Co. as Hans o 0. Scores:

...0 0 1 1 0 0 3 2 x—7 11 2
e...0 0 0 3 1 0 2 0 0—3 6 3
Lenz and Wados; Allison and

	R	H
r	2	0
...0	0	0
Corner and Annes; Jones and		



r's

It has de-

may easily

ming more t spring, a

re difficult aid up for

m in trade ulties must

ty of satis- rouble—its

an get it—

obile Co. one Calumet 4841

EVENLY MATCHED STARS PLAY AT BEVERLY TODAY

Jock and Bob to Tackle Chick and Frank Adams in Red Cross Clash.

Red Cross Golf

Place—Beverly Country club.
Time—2:30.
Players—Evans, Adams, Hutchinson, MacDonald.
Location—Eighty-seventh street and Western avenue.
How—Rock Island line to Beverly Hills, one to club. Auto—West on Fifty-fifth street to Western avenue and south to club.

BY JOE DAVIS.

Jock Hutchinson of Glen View and Bob MacDonald of Indian Hill will meet "Chick" Evans of Edgewater and Frank Adams, the home professional, in a Red Cross match at the Beverly Country club this afternoon at 2:30 o'clock. The match is open to the public.

The Scotch team has lost only two Red Cross matches this year, Evans and Walter Hagen defeating them at Edgewater, and Pat Doyle and Tom Boyd, the eastern experts, winning an extra hole match at Ridgemoor two weeks ago.

Adams Holds Course Record.

Evans and Adams should make a strong team, especially as Frank has been performing finely in his recent games. Last week he set a record of 66 for the 6,050 yard course, cutting two strokes off his previous mark. Taking this as a basis, the winning team tomorrow should have the best ball of about that mark, playing normal golf, and with a little luck a 63 would not be phenomenal.

The dry weather has made the fairways lightning fast, and as all four players are strong drivers, there should be a plethora of long hitting. This feature will add interest to the play at the third hole, which is 600 yards in length.

All Four in Fettle.

Chick and Jock had no exhibition games since last Sunday and have had a chance to rest. MacDonald gave a great exhibition at Old Elm last Sunday, and if he goes as well today the two homebreds cannot afford to make any mistakes.

Charley Burras of Glen Oak will auction the caddy privileges, and a bevy of fair Beverlyites will have charge of badges. A band from the Great Lakes will play during the afternoon.

ROUNDING THE FIRST BUOY IN ILLINOIS ATHLETIC CLUB ANNUAL RIVER SWIM

Great Lakes Jackies Take First Five Places, Winners Shown Here; Young Woman Who Finished Thirteenth, and Wife of Club Member in Exhibition.



PERRY M'GILLIVRAY, WINNER.

HERMAN LAUBIS, SECOND.

BETTY WELLS, WHO COMPLETED COURSE. MRS. C. L. BROWN.

TALES of A TEE-BOX TOURIST

THERE is a water jump at the eighteenth hole at Glen View, which not infrequently is the despair of aspiring golfers, particularly those who have achieved something of good fortune in the first nine holes.

Percy Hammond has disported himself ambitiously over the first nine holes and over most of the second nine.



He approached the portentous and devastating water hole at the eighteenth, suffering from something akin to incipient hydrophobia. Several amphibious tee shots, and others on his journey to the green and thence to the cup brought his total to 13. It was a moment when one remark from any other of the foursome would have spelled a fearful doom. Mr. Hammond's soothing performance on the first nine was shattered and rendered mockery. He scanned the pesky water hole and observed:

"Well, if I ever become a member of this club I'm only going to join the first nine holes."

80. F. D. Birdsall annexed the blind bogey event with 102—21—81.

RIDGEMOOR.

With a card of 76—3—73, T. F. Gallagher won the H. E. Radix trophy. Gallagher also was successful in his second match round effort for the club championship. The results: First flight—R. E. Williams defeated W. A. Bayliss, 3 and 2; T. F. Gallagher Jr. defeated A. N. Jones, 5 and 4; L. E. Rein defeated C. W. Hageman, 3 and 2; H. E. Strassheim defeated R. D. Stevenson, 2 up. Second flight—E. D. Bray defeated R. Hoyt, 3 and 2; J. N. Quinlan, defeated W. D. Frey, 2 and 1; E. A. Herrick defeated J. A. Gilroy, 5 and 4; J. N. Coen defeated G. E. Keitzer, 4 and 3. Third flight—J. B. Day defeated G. A. Scott, 1 up; F. A. Munson defeated H. E. Radix, 2 up; S. L. Dickinson defeated A. E. Kropf, 2 up; A. Cosner defeated W. J. Holm, 1 up in 20 holes.

In the final for the E. C. Shelley trophy W. C. Bradley went to the last green to defeat J. C. Marshall.

FLOSSMOOR.

J. L. Porter, in class A, won the eighteen hole medal play handicap at Flossmoor with 98—24—74. In class B, C. G. Olmsted placed first with 95—16—79. Other results: Embree cup, second round—E. L. Beatie defeated M. W. Borders, 4 and 2; H. G. Wells defeated A. F. James, 1 up; T. J. Watkins defeated H. H. Taylor, 2 and 1; G. G. Dowdall defeated M. R. Kimball, 6 and 5.

McArthur cup, match play against bogey, second round—G. W. Mosher, 5 up; T. J. Watkins, 4 up; R. J. Daly, 2 up; P. L. Horton, 2 up.

CALUMET.

The winners at Calumet were well split up in a diversified program, as follows:

Eighteen hole medal handicap, class A—G. M. St. Clair, 83—9—74; J. H. Hoag, 81—7—74. Class B—G. W. Speich, 92—16—76. Class C—A. H. Wittsleben, 100—23—77.

Finals for the Whiting cup, class A—C. H. Herrmann defeated H. Hurry, 1 up. Class B—J. S. Jensen defeated S. E. Williams, 2 up; Class CW. W. Shepperd defeated J. P. Dugger, 2 and 1.

Grandfathers' cup—W. A. Cockrell won by default from D. W. Longstreet.

Blind bogey sweepstakes—R. C. Lusk, 88—11—77; J. F. Dugger, 101—24—77; F. C. Merrell, 87—10—77.

GLEN VIEW.

K. L. Ames, with 76—4—72, won the club handicap and the ball sweepstakes at Glen View. Other results: Club championship, first round—C. A. Donnell defeated G. F. Henneberry, 2 and 1; S. H. Hardy defeated A. O. Jones, 5 and 4; Peter Berkey defeated N. W. Williams, 2 and 1; K. L. Ames defeated S. Wheeler, 2 and 1. Old Hickory cup, first round—J. E. Nyman defeated T. H. Eddy, 5 and 3; E. A. Engler and N. H. Bokum finished all square; W. Walter defeated W. E. Vilas, 6 and 5; J. W. Carey won by default from F. A. Rehm.

SKOKIE.

Six divisions competed in the first match round for the Town medals. Results in the principal flights:

Glencoe medal—W. J. Champion won by default from C. F. Pearce; J. E. Lloyd vs. M. B. Orde, postponed; A. B. Jones defeated W. A. Kittemaster, 1 up; A. A. Murray vs. A. J. Mitchell, postponed; K. D. Steere defeated G. L. Sibley, 3 and 2; W. Sutherland vs. W. A. Levering, postponed; O. F. Roberts defeated A. Washington, 4 and 2; W. B. Dale defeated O. M. Knode, 2 up.

Winnetka medal—J. L. Lane won by default from H. P. Williams; G. Murch defeated Dr. D. C. Orcutt, 2 and 1; B. B. Clover won by default from W. M. Carpenter; W. E. Perry defeated E. S. Layman, 3 and 2; B. C. Divine won by default from Frank Preston; A. G. Mills defeated E. Haupt, 1 up in 27 holes; C. d'Aix won by default from W. H. Rankin; F. Sherman won by default from W. G. Struggles.

EVANSTON.

Results at Evanston in the first rounds for the Directors' cups were: First flight—J. W. Horton defeated Dr. Scott, 2 and 1; E. H. Evans defeated F. W. Hopkins, 1 up; J. H. Stehman defeated Dr. Clyde, 4 and 2; Frank Carpenter won from C. B. Mueller, by default; B. Sanders defeated Dr. Bake, 4 and 3; S. B. Lincoln defeated F. Arud, 3 and 2; W. Donaldson won from C. E. Munson, by default; M. H. Donahoe won from J. DePree, by default.

Second flight—J. W. Donnell won from C. E. Allen, by default; C. E. Fargo defeated A. C. Wylie, 1 up; H. B. Lawrence defeated H. Phillips, 2 up; W. H. Meyst defeated C. B. Friday, 6 and 4; J. S. Moore defeated Dr. Combs, 2 and 1; L. M. Pease won from A. H. Richardson, M. E. Botts won from L. M. Williams, by default; C. Shriver and R. E. Hall, postponed.

Winners in the third flight were J. A. Campbell, E. Pierce, B. Jamieson, W. J. Phalen, J. R. Henry, H. S. Camp, C. H. Rockhold, C. E. Browne.

Winners in the handicap were: M. E. Botts, 89—24—65; W. H. Meyst, 78—13—65; C. M. McLeod, 88—19—69; W. Donaldson, 80—11—69.

E. H. Evans had low gross in class A in the ball sweepstakes, 78, W. H. Meyst, 78—13—65, getting low net. In class B L. A. Williams had low gross of 85, low net going to L. M. McLeod, 88—19—69. M. E. Botts had low gross in class C, E. A. Rich and M. G. Robbins getting low nets at 84.

WINDSOR.

Thirty-two players qualified at Windsor for the Past Presidents' trophy, W. Tucker getting low net, 99—30—69, and J. C. Brentlinger, 83—12—71, having low gross. Pairings for the first round in the club championship are as follows: C. L. Cockrell and A. C. McFarland; J. C. McClurkin and F. H. Walz; W. F. Lanction and S. H. Fields; E. E. Harwood and T. A. Warner; R. C. Wilson and F. T. Wiggins; T. Holmes and C. H. Smith; J. P. Field and A. A. Pike; W. V. Downer and A. H. Harrison.

OAK PARK.

Results in the second round for the Governor's cup at Oak Park were: H. A. Hudson defeated T. E. Roberts, 3 and 2; P. V. Castle defeated F.E. Long, 2 and 1; Z. C. Green and R. D. Stevenson, all square; C. L. Hamilton won from W. J. Anderson, by default. D. M. Yates had low gross of 83 in the Thrift stamp event, low net going to C. Shorey, with 91—25—66.

WESTWARD HO.

V. A. Evans won the class A final at Westward Ho, defeating A. J. Musselman, 2 up, 27 holes. Results in other classes:

Class B—R. G. Hastings and C. L. Stoll, postponed; J. Hughes won from F. T. Sullivan by default.

Class C—J. D. Roberts defeated L. D. Terrio, 4 and 3; E. F. Kennedy won from J. H. Victor, by default.

Class D—T. Cusack defeated Dr. Needham, 3 and 2; D. O'Connor and B. F. Masters, postponed.

Sixty-two players competed in the Thrift stamp event, the winners being G. L. Johnson, 83—17—66; F. Walker, 86—19—67; A. J. Musselman, 77—8—69; R. G. Haskins, 79—10—69. Qualifiers for the Veterans' cup were: T. Cusack, W. J. Hayes, G. Kemler, J. Roberts, W. George, A. L. Goodman, B. F. Masters, R. W. Larkin, W. J. Speer, F. T. Sullivan, P. D. Castle, Dr. Rockey, E. F. Kennedy, G. L. Johnson, W. J. Barrett, C. A. Schroyer.

EXMOOR.

Th two ball sweepstakes team event went to the O. W. Johnson quartet with a total of 316. Individual scores were: O. W. Johnson, 85—5—80; W. B. Simmons, 90—16—74; E. H. De Bronkhart, 91—7—84; F. H. Carter, 87—9—78. E. G. Andrews won the President's cup finals from E. Reichenbach, 2 and 1.

BOB O'LINK.

H. W. Redman (13) won the handicap against par at Bob O'Link, his card of 85 enabling him to finish 2 down. T. M. Johnson (15) with a card of 89, finished 3 down. Results of matches in the club championship were: C. L. Poole defeated E. M. Jones, 3 and 2; A. P. Williams defeated J. E. Harding, 3 and 1; J. S. Marsh defeated H. W. Redman, 1 up, 19 holes.

PARK RIDGE.

C. Dorticos won the handicap against par, finishing 1 up. C. D. Capron was first in the handicap with a card of 85—22—63. D. T. Kelly took the special event, finishing 2 down to par. In the final of the monthly event L. B. Brady defeated W. W. Springer, 1 up. The following qualified for the August event: C. R. Holton, G. Rawley, F. Hipp, G. Miller, J. A. Thompson, E. Winheim, W. W. Smythe Jr., C. D. Capron, R. H. Peters, D. J. Gallagher, C. E. Farley, S. Barrows, P. T. Kelly, A. V. Brown, G. Rodormer, Judge Samuelson.

MIDLOTHIAN.

W. C. Stone won the Chadwick trophy at Midlothian by defeating C. W. Booth, 3 and 2. Leading scores for the A. C. Moore trophy were: E. G. Cooley, 106—36—70; M. C. Meigs, 85—12—73; R. Fitzgerald, 85—12—73; F. F. Fisher, 88—14—74; C. B. Hunt, 102—28—74; M. L. Raftree, 97—22—75; L. Washington, 105—30—75.

INDIAN HILL.

Results in the first round for the W. M. Hoyt cup at Indian Hill were as follows: F. R. Ball and R. Sherman, postponed; J. C. Harding defeated N. L. Hoyt, 2 up; E. W. Isom and R. L. Evans, postponed; H. T. Benedict defeated A. E. McCarty, 1 up; H. A. Foreman defeated R. Walter, 3 and 2; B. F. Cummins defeated Mark Cresap, 3 and 1; M. G. Shoenthaler and T. W. Ritchie, postponed; T. H. McInerney defeated H. F. Parish, 2 and 1. Leading scores in the handicap were: J. C. Harding, 87—14—73; B. F. Cummins, 85—10—75; H. T. Walsh, 90—14—76.

OLYMPIA FIELDS.

Qualifying rounds for the J. W. Fulton and C. L. Frame cups were played at Olympia Fields. Pairings are as follows:

Fulton cup—J. S. Hess and L. N. Kurts, R. J. Grulee and S. J. Chadwick, W. G. Beek and G. S. Noble, F. Bayfield and W. G. Clark, H. S. Parimer and E. J. Kilborn, G. M. Hobbs and D. S. Ince, C. S. Taylor and J. C. Baker, H. S. Rockwell and G. H. Abbott.

Frame cup—C. M. Lewis and C. M. Smalley, W. H. Harless and E. M. Peter, W. G. Pfersdorf and C. G. Rush, W. T. Miller and H. R. Appelgate; J. C. Woodruff and G. Priest, E. E. Peter and J. Y. Sloan Jr., J. W. Fulton and F. O. Robinson, B. H. Wallace and F. H. Richards.

HINSDALE.

Qualifying scores for the Good Fellowship cup at Hinsdale were: J. M. Wright, W. J. Totten, 73; J. J. Calver, R. Ryner, 75; W. Feiser, 76; A. R. Johnson, 77; G. F. Rogers, 78; E. A. Tracy, 79; J. Y. West, R. E. Sackett, 80; H. B. Thayer, W. G. Brown, 81; H. V. Keane, 84; H. M. Cox, A. J. Irvin, W. Denby, 85. Winners in the Old Boys cup events were: J. K. Blatchford, J. E. Smith, E. T. Martin, J. Rialovec, W. J. Totten, E. H. Hicks, J. M. Redfern. In the Visitors' cup event E. T. Martin, P. B. Schillito, and S. S. Jackson won their matches.

RIDGE.

Results in the first round for the Baker Brothers trophy at Ridge were: H. C. Olmstead defeated M. H. Schultz, 5 and 3; G. W. Oliver defeated P. Peters, 3 and 1; F. F. Bradley defeated A. Stewart, 1 up; H. B. Fisher won from R. L. Blount by default.

Member's trophy—J. F. Stewart defeated J. B. Smith, 2 and 1; C. W. Brooks defeated H. Ferrers, 2 up; W. F. Violet defeated G. M. Lawrence, 4 and 3; G. W. Oliver won from C. E. Sherman by default; F. F. Bradley defeated Paul Peters, 3 and 2; R. B. Baker defeated J. F. Nash, 1 up, 19 holes; W. S. Kline defeated W. W. Quinby, 2 and 1; E. L. Baker defeated F. H. Schults, 3 and 2.

Results for the Directors' trophy were: E. L. Baker and F. M. Baker defeated J. A. Singler and D. C. Wagner, 3 and 2; H. H. Orr and F. G. Nicholson defeated C. E. Sherman and J. G. Elsden, 4 and 3; H. A. Mix and H. Ferrers defeated A. H. Young and J. R. Hodson, 3 and 2; J. H. Dunbar and J. F. Nash defeated J. P. Mohaney and J. D. Rockwell, 1 up.

JACKSON PARK.

Leading scores in the class handicap at Jackson park were: Class A—W. B. Scates, 80—9—71; W. J. Dale, 84—12—72; E. J. Monahan, 85—9—73; E. Bone, 85—9—76; J. D. Flanagan, 86—9—77.

Class B—C. O. Babcock, 70; E. C. Donacher, 71; M. Hunter, 72; T. J. Hayes, 73; W. A. Carline, 73; J. C. Wray, 74; F. Cohn, 75; E. B. Witwer, 76.

Class C—C. A. Miller, 70; L. W. Ingalls, 72; H. C. Lahinsky, J. Arline, T. Lyons, 80.

Ned Hanlon's Son Killed at the Front in France

Baltimore, Md., Aug. 10.—Lieut. Joseph T. Hanlon, reported killed in action in today's casualty list, was the second son of Edward F. (Ned) Hanlon, old time baseball player and manager of the Baltimore Orioles in their pennant winning years. Lieut. Hanlon was 25 years old. In a letter to his parents dated July 17, he said he had been awarded the French war cross, but did not state the nature of the service performed.

WOMEN'S GOLF MEET PROGRAM

The program of the sixteenth annual championship of the Women's Western Golf association, to be staged at the Indian Hill club of Chicago Aug. 26 to 31, was issued yesterday. The tournament is open to all members of clubs belonging to the W. W. G. A. Entries close Aug. 22 and must be sent to Mrs. Edward I. Cudahy, Lake Forest, Ill., accompanied by a fee of $3. All moneys received will go to the fund for the fatherless children of France. Following is the program:

Aug 26—9 a. m.—Qualifying round at 18 holes. Thirty two qualify for the championship and three flights of sixteen each for the Indian Hill, Association, and Solace trophies.

Aug. 27—9 a. m.—First round in four flights, 11 a. m.—Qualifying round for nonqualifiers. 2 p. m.—Driving and approaching and putting contests.

Aug. 28—9 a. m.—Second round in four flights. 11 a. m.—First round for consolation flights of the championship, Indian Hill, Association, and Solace flights. 11:30 a. m.—First match round, nonqualifiers.

Aug. 29—9 a. m.—Third round, championship; semi-finals, Indian Hill, Association, and Solace trophies. 11 a. m.—Second round, consolation championship flights; semi-finals, Indiana Hill, Association, Solace, and flight for nonqualifiers. 2 p. m.—Four ball tournament.

Aug. 30—9 a. m.—Semi-finals, western championship; finals, Indian Hill, Association and Solace trophies. 11 a. m.—Semi-finals, championship consolations; finals, Indian Hill, Association, Solace, and nonqualifiers. 2 p. m.—Mixed foursome.

Aug. 31—9 a. m.—Finals, championship and consolation championship. Entries for the mixed foursome must be sent to Mrs. Hathaway Watson, Indian Hill club, Winnetka, not later than Aug. 29 and must be accompanied by club handicap and handicap of partner.

TACKS DE LAVE JOINS NAVY.

Edward DeLave, the local semi-pro baseball player who has been a member of the Normals, Hammond and Butler Bros. teams, has enlisted in the navy and will enter the detention camp at the Great Lakes tomorrow. DeLave has received a mechanics mate, second class rating.

Overland
The Thrift Car

The more seriously people consider the purchase of motor cars, the more respect they have for Model 90 cars.

Five points of Overland superiority:
Appearance, Performance, Comfort, Service and Price

Light Four Model 90 Touring Car—$895; Sedan, $1585
All prices f.o.b. Toledo—Subject to change without notice

WILLYS-OVERLAND INC., Toledo, Ohio
Chicago Salesrooms
2419 Michigan Blvd. Phone Calumet 4500
City Dealers:
4627 Broadway. 5952 S. Halsted St.
2301 W. North Ave. 7312 Saginaw Ave.
4701 W. Madison St. 1113 E. 63rd St.
1112 Williams St., Oak Park, Ill.

Baseball

NORTHWESTERN TERRA COTTA nine defeated the Addressograph company in the Manufacturers' league at Hamlin park, 5 to 0. F. De Caluwe for the winners held the Addressographs to three hits and fanned twelve. Cronin's batting was a feature. Score:

Address.	R	H	P	A	N. W. T. C.	R	H	P	A
L.Kab'ki, lf	0	1	1	0	Cronin, ss	0	3	0	
Sikolski, 3b	0	0	0	2	Kaimus, 3b	0	0	0	3
Breuer, c	0	1	10	1	Hamill'n, 2b	0	0	1	1
Sigmion, rf	0	0	0	0	A.De'e, 1b	1	11	1	
Garfield, p	0	1	2	3	J. De'e, lf	3	1	2	0
Walton, 1b	0	0	8	0	Carmody, c	1	12	1	
Dulse, cf	0	0	2	1	Granzin, cf	1	0	0	
Hansen, 2b	0	0	3	1	Cadotte, rf	0	0	0	1
Kobinski, ss	0	0	0	1	Murray, rf	0	0	0	0
Glaseen, rf	0	0	0	0	F. De'e, p	0	1	0	3
Totals	0	3	24	9	Totals	5	8	27	11

N. W. Terra C. 0 0 0 1 3 0 0 x—5
Addressographs .0 0 0 0 0 0 0 0 0—0

Errors—Sikolski, A. De Caluwe. Three base hit—Carmody. Bases on balls—De Caluwe, 2; Garfield, 8. Struck out—De Caluwe, 12; Garfield, 9.

AT CORNELL SQUARE.

Stewart, W.	R	H	P	A	Stromberg.	R	H	P	A
Bern, lf	1	0	1	0	Bauman, c	0	1	3	0
Loewe, ss	1	3	0	3	Horton, 3b	0	0	1	2
Carlo, rf	0	1	2	0	Nello, 2b	0	1	4	2
Cronin, 3b	0	1	2	2	Young'n, lf	0	0	3	0
Rother'l, cf	1	2	2	0	Callahan, ss	0	0	1	0
Graw'w, 1b	0	1	5	0	L.Nem'k, c	0	2	6	0
Gillis, 2b	1	0	2	1	Brab'z, 1b	1	1	6	0
North, c	1	2	12	1	E.Murp'y, rf	0	1	1	0
Schreiber, p	2	0	1	0	Hansonel, p	0	0	0	1
Totals	6	10	27	6	Totals	1	5	24	5

Stewart-Warner .1 0 2 0 2 0 0 0 x—6
Stromberg .....0 0 0 0 1 0 0 0 0—1

Errors—None. Two base hits—Loewe, North, Grawnow, Nemecek. Three base hit—Rothermel. Home run—North. Bases on balls—Schreiber, 1; Hansonel, 2. Struck out—Schreiber, 13; Hansonel, 6.

AT STANTON PARK.

W. Fargo.	R	H	P	A	God. Tool.	R	H	P	A
Bera'k, rf-p	1	1	1	0	Aldrich, rf	0	0	1	0
Segal, cf	1	2	1	1	Little, 1b	0	0	12	1
Brown, rf	1	2	0	0	Wilson, c	0	4	3	0
Hahn, 1b	1	2	9	2	Trayner, cf	0	1	2	0
M'Nulty, 2b	1	1	3	4	Ransh'n, p	0	0	0	2
E. Moran, c	0	2	11	2	Dunlavy, 2b	0	1	1	2
Bernst'n, ss	0	1	2	3	Sullivn, lf	0	0	2	0
J.Mo'n, p-rf	1	2	0	4	Le Ferr, 3b	0	0	3	2
Fuhl'r, 3b	0	1	1	3	Dawson, ss	0	1	3	1
Totals	6	14	27	17	Totals	0	7	27	10

Wells Fargo.....6 0 0 0 0 0 0 0 0—6
Goddard Tool....0 0 0 0 0 0 0 0 0—0

Error—Bernstein, Dunlavy, Dawson. Two base hit—Firhlendorf. Three base hit—Brown. Bases on balls—Repshausen, 3; Moran, 1; Beranek, 1. Struck out—Moran, 6; Beranek, 5.

CRAFTSMAN LEAGUE.

Boulevard defeated Orden Park in the south division of the Craftsman league, 6 to 3. The game cinched the championship of the division for Boulevard. Heavy hitting in the second and third innings won the game. Score:

Orden Pk.	R	H	P	A	Boulevard.	R	H	P	A
Fax, 3b	0	3	0	4	Carlson, cf	0	0	1	0
Strac'n, lf	0	1	1	0	Beech, 3b	2	2	2	3
Jones, 3b	1	0	2	3	Sherritt, ss	1	1	0	3
Van'cht, 1b	2	12	0	0	Leonard, lf	2	3	2	0
Kocher, ss	0	0	2	5	Larson, 2b	1	2	2	2
W.Con've, c	0	0	8	0	Larson, 1b	0	2	12	0
B.Con've, cf	0	0	1	0	White, rf	0	0	0	0
Unholz, p	0	0	0	2	Richmond, c	0	1	7	2
Johnson, rf	0	0	1	0	Campbell, p	0	0	0	2
Totals	3	5	27	14	Totals	6	11	27	12

Boulevard .....0 2 3 1 0 0 0 0 0—6
Orden Park .....0 0 0 0 0 1 0 2 0—3

Errors—B. Larson (2), Richmond, Fax, Strachan (2). Two base hits—Leonard, O. Larson. Three base hit—B. Larson. Struck out—Campbell, 10; Unholz, 2. Bases on balls—Campbell, 2; Unholz, 2.

A. S. LAKE SHORE PLAYGROUNDS.

Constella'n	R	H	P	A	St. And'ws.	R	H	P	A
H.Wal'e, 2b	2	2	2	3	Wright, rf	1	1	3	0
Davey, c	1	2	7	0	Maurice, cf	0	0	3	0
Hunt, 3b	0	2	0	2	Smelts, 2b	0	3	2	0
J. Wal'e, 1b	2	14	1	0	Hohn, 1b	0	0	9	0
Wilson, cf	0	1	1	0	Cushway, c	0	0	7	0
Behnke, lf	0	1	2	0	Ashley, 2b	0	0	2	0
Kirtch, ss	2	3	0	4	Bongart, ss	1	0	0	2
Kyle, rf	0	1	0	0	White, p	0	0	1	0
Lang, p	0	0	2	2	Wallen, lf	0	1	1	0
Totals	9	16	27	13	Totals	2	5	27	6

Constellation ...5 2 0 1 0 0 0 0 2—
St. Andrews ...1 0 0 0 0 0 0 1 0—

Errors—Hunt, Kirtch, Smelts, Hohn, Cushway (2), Bongart (2). Two base hit—Ashley. Three base hits—J. Wallace, Kirtch. Home runs—Behnke, H. Wallace. Struck out—Lange, 7; White, 6. Bases on balls—Lange, 6; White, 4.

AT THIRTY-FIRST AND KILDARE.

Columbian	0	4	0	0	1	0	0	0	0—5	8	1
Garfield	1	0	0	0	0	0	0	0	1—2	6	2

Batteries—Magnusson and Feltz; Quinn and Miller.

AT MARQUETTE PARK.

Boulev'd	0	2	3	0	0	1	0	0	0—6	11	3
Orden Pk.	2	0	0	0	0	0	0	0	0—2	5	3

Batteries—Campbell, Sherritt and Richmond; Unholz, Kocher, and Congreve.

AT CALUMET PARK.

Mys. Star	0	1	2	0	0	0	0	0	0—3	9	1
Ban. Blue	0	1	2	0	0	0	0	0	0—3	7	1

Batteries—Christy and Weigel; Woodard and Johnson.

GIANTS, 3; A. B. Cs, 2.

Detroit, Mich., Aug. 10.—[Special.]—Menden' triple in the ninth gave the American Giants a 3 to 2 victory over the A. B. C. team of Indianapolis. Score:

Am. Giants	..0	0	0	0	0	1	0	1	1—3	8	2
A. B. Cs	..1	0	1	0	0	0	0	0	0—2	4	4

Batteries—Mendes and Dixon; Williams and Powell.

ALBANY PARKS VS. ARISTOS TODAY.

The second game of the series between the Albany Parks and the Aristos for the championship of the City league will be played this afternoon at Cicero and Armitage avenues. The opening game last Sunday went to the Albanys, 4 to 2.

TRANSFER CUE AMBULANCE FUND

At a meeting of the National Billiard advisory board yesterday at 623 South Wabash avenue, with Tom Foley in the chair, Maurice Daly Sr. and Charles P. Miller of New York, both members of the national board, were instructed to make arrangements for the transfer of all books of record and the funds, which amount to $8,373.78, of the American Billiard Players' Ambulance Fund Association of New York to the Brunswick-Balke-Collender company of New York, which will act as custodian of the funds and records until other disposition is ordered by the national board.

This action was taken because other billiard centers were not satisfied with the progress made in New York.

The Illinois State association some weeks ago took action on the matter, getting back the money it had sent to New York and purchasing five ambulances, which are now on the way or in France.

W. H. Thompson, Champion Archer, Dies in Seattle

Seattle, Wash., Aug. 10.—Will H. Thompson, veteran attorney, author, champion archer of America, died at his home here today after several weeks' illness. He was 70 years old. Thompson was one of the few sportsmen who hunted big game with bow and arrow. For five years he defeated all American archers for the national championship.

M'PHAIL TAKES CLASS 1 HONORS IN ROQUE MEET

Euchner, Also Ex-Chicagoan, Class 3 Victor at Lincoln Park.

BY GEORGE SHAFFER.

The Western Roque association wound up the week of its annual championships with the election of officers, playing of final matches, and posting the divisional standings. W. H. Underhill was reelected president.

Two of the divisional champions are Chicagoans—M. McPhail, in class 1, and B. E. Euchner, in class 3.

The 1919 tournament will be held the first week of August at Lincoln park, Chicago, where the present tourney was held. Following are the officers for 1919:

President—W. H. Underhill, Elkhart, Ind.

Vice president—E. R. Elder, Decatur, Ill.

Secretary-treasurer — C. C. King, Chicago.

Only one match was necessary yesterday to wind up the tournament schedule. Score:

Third division—A. Jacobson, Chicago, defeated F. S. Southwick, Chicago, 14—10 [2 hours].

Following is the final standing in the different divisions:

FIRST DIVISION.

	W.	L.	Pts.
M. McPhail, Chicago	4	1	123
C. R. Zimmerman, Warsaw, Ind.	4	1	102
J. W. Gill, Evanston	3	2	89
W. B. Parmalee, Chicago	1	4	81
F. A. Holbrook, Chicago	3	2	59
A. H. Moore, Chicago	1	4	18

SECOND DIVISION.

R. C. Peck, Decatur, Ill.	7	1	221
F. M. Kils, Decatur, Ill.	7	1	186
W. I. Lundy, Warsaw, Ind.	2	5	121
Dr. Rirns, Hartford, Mich.	1	6	106
E. E. Neel, Newport, Ind.	3	3	96
W. H. Wainwright, Warsaw, Ind.	2	2	81
W. A. Fogerty, Chicago	0	3	76
E. Conklin, Hartford, Mich

SPEED, BRAINS, LAND DEMPSEY CLOSE TO TITLE

Jack Faster than Rivals and Mighty Hard to Hit in the Ring.

BY RAY PEARSON.

"Why is this heavyweight Jack Dempsey such a whale in the ring? How did he happen to clout Fred Fulton, the Rochester giant who was supposed to be the closest rival of Champion Jess Willard, to the mat in twenty-three seconds?"

These were the questions popped at us a few days ago and it is worth mentioning that the man who asked is a regular in the fistic game, a fellow who follows the game from morning to night and dreams about it while asleep. He's not the kind to jump at conclusions, but he wagered a good piece of money in Chicago that Fulton would beat the "Submarine Destroyer."

No Surprise to Jack's Friends.

So much for that sort of dope on wagering. The man who picks the winners in the ring has much to take into consideration before he can figure out to his own satisfaction why this or that man should win. Even at that the dope often is upset, but in the case of this Dempsey person and his recent knockout of Fulton there wasn't any great surprise except to the people who don't "know" Dempsey.

If this dope goes wrong the writer never again will say that he knows what a real fighter looks like. In all the time I have watched the boys swat in the ring, I never have looked on a heavyweight as well qualified to rule as this Jack Dempsey.

Dempsey's Qualifications.

It is no exaggeration to say that Dempsey has "everything" that goes to make a remarkable heavyweight. He has speed; he has two good hands, in either one of which he packs a punch that rocks 'em to slumberland. In those two essential points he has all other heavyweights, who are comparatively slow, backed off the boards. Try to count the number of successful two handed battlers and the matter of enumeration is not difficult.

But that is only a part of the possessions of Dempsey. To back up his wonderful physical endowment, he has a fighting head. By that is meant that Dempsey is fully capable of doing his own thinking. He doesn't fight on instructions from his corner, and it is doubtful if he could do it.

Knows More Than Seconds.

When the gong rings it is Dempsey's business to go out and win without advice. His manager and his seconds have found that he knows too much for them; that they cannot be helpful to him in any other way than in getting him into condition for his battles, then taking care of the usual between rounds routine.

The great success achieved by Dempsey on attack has prevented many fans from knowing much about his defensive ability; so a word or two concerning this may prove of interest. With all his great success the "Submarine Destroyer" is just an ordinary fighter on defense, as defense goes in the makeup of most boxers. Jack is not a great blocker or a wonderful staller, but just the same he is one of the hardest fighters in the game to hit.

"He Ain't Where They Aim."

The answer to that is that Jack's cleverness is in his feet, the assistance of an able head of course being mighty valuable. Always on the move, in and out, and always hitting, he is no easy target for his foes. "He ain't where they aim their shots" is one way a fan who saw him fight Bill Brennan stated the case after that contest.

Dempsey had Fulton figured out very nicely several weeks before he met the Rochester giant in the ring. He told the writer: "I will knock out Fulton in one round, just as I have nearly all my opponents." The result of that fight certainly indicates that Jack thinks and thinks correctly.

Modest as Big Kid.

Some folks might believe that Dempsey is egotistically inclined by the above prediction, but it was not made for publication, and nothing is farther from the truth. This new heavyweight upstart, alias the "big kid," is as modest a person as any one would care to meet. He carries his honors lightly and would rather talk on a subject other than pugilism. That he is modest is indicated by a letter he wrote a few days ago. It was after he knocked out Fulton. His only reference to that victory was: "Well, old pal, the big fight is over!"

SAILOR BOXERS MUST OBEY RULE

Great Lakes, Ill., Aug. 10.—Surgeon J. B. Kaufman, athletic officer at Great Lakes Naval Training station, announced a boxing policy for glove artists of the station similar to the stand taken by Maj. Gen. Thomas H. Barry in regard to the bouts at Fort Sheridan after their banishment from Comiskey park by the Chicago police.

Dr. Kaufman stated the policy of the station in exhibition bouts is to allow no boxer to show where the ring sport is prohibited unless he has a written request from the mayor or chief of police to the athletic officer of the station. The occasion for this announcement was an unauthorized advertisement that Bennie O'Keefe of Great Lakes would box Spike Kelly at the Riverside Social club next week.

Dan O'Leary to Walk Son of Man He Beat in 1863

Dan O'Leary, 77 years old, and Patrick O'Mahoney, 55, will walk off an eight mile race at Gaelic park, West Forty-seventh street and California avenue, Thursday afternoon. The old warriors will set out at 4 o'clock, the winner to be styled champion pedestrian of the city and county of Cork. Dan walked O'Mahoney's father a match in 1863, the stake being an English pound and the scene in County Cork. Dan won.

Major League Batting Averages

AMERICAN LEAGUE.

TEAM BATTING.

	AB	R	H	TB	SB	Pct.
New York	3465	413	889	1140	68	.257
St. Louis	3346	356	866	1054	109	.259
Cleveland	3417	402	870	1139	131	.255
Washington	3577	347	906	1101	106	.253
CHICAGO	3378	372	852	1067	99	.252
Detroit	3426	396	846	1079	115	.247
Boston	3284	396	812	1066	95	.247
Philadelphia	3383	336	811	1016	68	.240

INDIVIDUALS.

	G	AB	R	H	TB	SB	Pct.
Cobb, Det.	89	353	67	126	168	30	.376
Burns, Phil.	103	400	53	140	190	5	.350
Acosta, Phil.	24	86	15	28	32	5	.337
Sisler, St. L.	93	369	59	121	157	34	.328
Speaker, Cle.	106	387	60	124	186	23	.320
Milan, Wash.	101	392	41	125	148	20	.308
Baker, N. Y.	103	414	53	127	168	8	.307
Ruth, Bos.	79	261	44	80	157	4	.306
Pipp, N. Y.	91	349	48	106	146	11	.304
Wood Cle.	96	334	36	101	142	6	.302
Caldwell, N. Y.	59	139	13	42	54	1	.302
Demmitt, St. L.	96	312	36	94	120	8	.301
Johnson, St. L.	20	30	7	9	10	4	.300
C.Walker, Phil.	99	361	49	108	157	8	.299
MURPHY, Chi.	80	254	33	76	89	2	.299
Schulte, Wash.	71	188	26	56	68	3	.298
J. Bush, Bos.	21	84	8	25	32	0	.298
Hooper, Bos.	103	388	64	115	159	10	.296
WEAVER, Chi.	90	338	31	97	115	18	.290
Tobin, St. L.	101	396	50	114	142	11	.291
Gaines, Det.	16	14	1	4	4	0	.286
Veach, Det.	103	402	48	114	161	16	.284
R. Jones, Det.	76	278	41	79	103	12	.284
Walsh, Cle.	87	324	54	91	109	16	.281
Heilman, Det.	79	287	34	80	117	13	.279
Truesdale, Bos.	15	36	6	10	11	1	.278
Pratt, N. Y.	101	394	49	108	141	7	.274
McInnis, Bos.	94	344	35	94	111	4	.273
E.COL'NS, Chi.	81	304	46	83	100	20	.272
McMULL'N Chi.	76	235	33	64	74	6	.272
Bush, Det.	104	391	66	106	118	15	.271
J.COL'NS, Chi.	83	281	23	76	111	7	.270
Shanks, Wash.	94	338	39	91	115	18	.269
Judge, Wash.	103	407	44	109	138	18	.268
Gilhooley, N.Y.	95	339	53	90	113	6	.267
W.Johnson, Wash.	52	120	9	32	44	2	.266
Roth, Cle.	101	359	49	95	126	33	.265
RISBERG, Chi.	81	269	36	71	92	8	.264
Rogers, St. L.	24	38	6	10	14	0	.263
Shotten, Wash.	100	401	54	105	127	17	.262
Gardner, Phil.	100	360	39	94	121	5	.261
Chapman, Cle.	103	371	71	97	127	30	.261
Shanks, Bos.	93	353	49	92	110	11	.261
GANDIL, Chi.	94	355	43	92	115	8	.259
F.Thomas, Bos.	44	144	19	37	44	1	.257
Lavan, Wash.	90	359	32	91	106	6	.253
Smith, St. L.	80	258	25	86	80	12	.256
Nunamaker, St.L.	78	246	19	63	73	4	.256
Maya, Bos.	33	86	7	22	26	1	.256
Maisel, St. L.	74	216	27	55	61	10	.255
Foster, Wash.	105	417	53	106	119	15	.254
Austin, St. L.	90	295	54	74	89	15	.251
Hendryx, St. L.	73	199	17	45	56	2	.248
Whitman, Bos.	62	198	17	49	66	3	.248
Strunk, Bos.	91	355	43	88	107	18	.248
S. Miller, N.Y.	67	202	18	50	65	4	.248
Kavanagh, Cl-D.	25	81	7	20	25	2	.247
Graney, Cle.	55	126	14	31	37	3	.246
Evans, Cle.	60	153	27	37	45	2	.245
Gerber, St. L.	50	160	10	41	45	2	.244
Severeid, St. L.	35	78	2	19	22	0	.244
Oldring, Phil.	45	127	5	31	33	1	.244
Stanage, Det.	50	173	7	42	44	1	.243
C. Thomas, Cle.	70	70	2	17	19	0	.243
Peck, N. Y.	100	364	53	88	105	10	.242
JACOBS, Chi.	25	62	4	15	20	0	.242
Johnston, Cle.	32	199	23	48	62	5	.241
Love, N. Y.	33	58	6	14	21	0	.241
Mamaux, Phil.	17	25	2	6	8	0	.240
Shannon, Phil.	78	225	23	54	87	5	.240
LIEBOLD, Chi.	94	353	41	84	104	10	.238
O'Neill, Cle.	91	280	24	66	79	3	.236
A. Wil'ms, Chi.	28	77	5	17	23	2	.236
Cun'ham, Det.	44	85	7	20	21	1	.236
Mareans, N. Y.	87	123	13	29	36	3	.236
Morgan, Wash.	76	221	21	50	59	4	.234
Boone, M.	91	354	35	83	114	6	.234
Lamar, N. Y.	18	73	9	17	19	1	.233
Kopp, Phil.	89	262	47	61	72	16	.233
Scott, Bos.	103	366	33	84	101	11	.230
Gedeon, St. L.	103	367	34	84	106	6	.229
Schang, Bos.	71	188	30	43	53	3	.229
Mayer, Bos.	18	31	3	7	8	0	.226
Vitt, Det.	56	223	21	50	59	6	.224
Pickrich, Wash.	39	121	7	27	33	2	.223
Perkins, Phil.	51	167	8	37	43	1	.222
McAvoy, Phil.	67	216	9	48	54	4	.222
Hannah, N. Y.	75	204	23	45	57	8	.221
Fin'an, Det-NY	24	52	3	8	9	1	.219
Coumbe, Cle.	24	41	1	9	9	0	.219
SCHALK, Chi.	88	280	31	61	71	11	.218
Coffey, Det.	27	87	8	19	23	1	.218
Ryan, N. Y.	22	55	4	12	15	1	.218
C. Harper, Det.	45	138	12	30	33	6	.217
E.J.Miller, Cle.	32	97	9	21	31	2	.216
Spencer, Det.	49	93	8	20	27	1	.215
Halt, Cle.	19	58	6	12	14	2	.207
Walters, N. Y.	46	116	11	24	30	3	.203
Turner, Cle.	51	144	12	29	35	1	.201
Coveleskie, Cle.	30	95	6	19	23	0	.200

NATIONAL LEAGUE.

TEAM BATTING.

	G	AB	R	H	TB	SB	Pct.
Cincinnati	98	3343	370	886	1154	100	.273
CHICAGO	100	3351	434	896	1104	118	.267
New York	101	3397	308	878	1132	112	.258
Brooklyn	97	3276	285	838	1054	70	.256
Pittsburgh	97	3174	372	787	1018	150	.248
St. Louis	100	3360	386	873	1155	104	.243
Phila'phia	99	3355	336	813	1027	79	.242
Boston	100	3344	358	806	1036	70	.241

INDIVIDUALS.

	G	AB	R	H	TB	SB	Pct.
Murphy, Bos.	16	32	6	13	22	0	.375
Cueto, Cin.	24	49	4	17	21	2	.347
Z.Wheat, Brk.	80	304	27	102	123	2	.336
Groh, Cin.	96	367	61	123	154	10	.333
S'worth, Phila.	35	138	21	45	59	9	.326
Daupert, Brook	81	292	40	93	127	10	.318
MERKLE, Chi.	99	382	46	121	162	20	.317
H'OCHER, Chi.	100	401	59	126	152	19	.314
J.C.Smith, Bos	93	344	42	108	135	15	.314
Roush, Cin.	98	339	44	106	135	19	.304
L. Maree, Cin.	92	360	51	109	143	16	.303
S. Magee, Cin.	85	288	33	87	123	10	.302
Chase, Cin.	74	259	30	78	107	6	.301
CARTER, Chi.	16	20	2	6	6	0	.300
Young, N. Y.	100	407	60	122	161	8	.300
Schmandt, Bo.	35	117	11	35	48	0	.299
P'KERT, Chi.	98	361	50	107	142	18	.296
Regan, Cin.	23	27	7	8	9	1	.296
MANN, Chi.	99	386	57	114	161	14	.295
Luderus, Phil.	99	374	45	110	146	3	.294
Cheney, Brook	25	51	6	15	17	0	.294
F'gerald, Phil.	53	99	17	29	38	3	.293
G'FELL, Chi.	39	48	4	14	24	0	.292
Johnston, Brk.	93	361	56	105	139	14	.291
Kruger, Brk.	23	86	4	25	32	2	.291
Massey, Bost.	67	203	20	59	69	1	.290
Carey, Phila.	97	355	61	102	133	16	.287
Harnsby, St.L.	94	323	41	92	135	7	.285
Paulette, St.L.	103	376	50	107	133	9	.284
G.Burns, N.Y.	90	334	66	109	158	32	.284
Schneider, Cin.	31	67	6	19	26	0	.284
Doyle, N. Y.	52	172	28	48	66	6	.279
Williams, Phil.	60	284	34	79	97	8	.278
Zim, N. Y.	99	389	56	105	139	18	.276
Stock, Phila.	97	384	47	106	121	16	.276
Williams, Phil.	58	261	34	72	96	8	.276
Bressler, Cin.	23	62	10	17	23	0	.275
Cruise, St. L.	72	240	34	65	96	2	.271
Cutshaw, Phila	97	363	39	98	134	19	.270
Meusel, Phila.	99	381	35	102	130	15	.268
Bigbee, Phila.	74	254	41	68	87	15	.268
Mollwitz, Phila	97	359	33	96	121	14	.267
H'thcote, St. L	85	270	34	72	94	10	.267
Cooper, Phila.	21	75	6	20	25	2	.266
Wilhoit, N. Y.	57	123	10	32	40	3	.262
Mitchell, Brk.	9	23	2	6	9	0	.261
Wingo, Cin.	74	234	25	61	80	4	.261
Thorpe, N. Y.	48	62	11	16	20	3	.258
Allen, Cin.	37	66	5	25	31	0	.260
Gonzales, St.L.	101	301	30	78	101	12	.259
M.Wheat, Brk.	45	128	11	33	43	2	.258
FLACK, Chi.	94	369	61	95	133	13	.257
Wilson, Bos.	75	226	14	58	71	4	.256
H.Myers, Brk.	80	208	28	53	71	6	.255
McHenry, St.L.	55	196	28	50	71	6	.255
Fletcher, N. Y.	101	378	41	96	116	10	.254
Carroll, Phil.	99	403	58	102	131	10	.253
Smith, St. L.	44	167	24	35	41	7	.209

CHAMPS GALORE FOR TRACK MEET AT NAVY STATION

C. A. A. Head and Great Lakes Officials Look for Big Success.

BY WALTER ECKERSALL.

Following the announcement that the national A. A. U. track and field championships will be held under the auspices of the Chicago Athletic association at Great Lakes Naval Training station Sept. 20, 21, and 23, President Nelson N. Lampert of the Cherry Circle club was host to Capt. Moffett, commandant; Dr. John B. Kauffman, athletic officer, and other station officers at a dinner at the club, where plans were discussed to make the event the greatest ever held in this country.

"We intend to conduct this meet along the lines of our patriotic water carnival," Mr. Lampert said. "No admission will be charged. Capt. Moffett will see that the track and field is put in the best condition and that seats for all who wish to see the games will be erected. Capt. Moffett's enthusiasm has made the games possible."

Delaney Handling Entries.

Martin Delaney, athletic director of the Cherry Circle, is preparing entry blanks to send to all sectons of the country. Delaney knows where all last year's champions in the service are stationed and he has written them in regard to the meet.

A number of last year's champions are in the central west and are almost sure to compete. Andy Ward, national sprints champion, is in service at Great Lakes. Andy has been keeping in shape by running every day in one of the big drill halls, and welcomes the opportunity to defend his laurels on the station's cinder path.

Knourek Also at Station.

Another champion at the station is Eddie Knourek, who won the pole vault last year while wearing the colors of the Illinois A. C. Eddie has been devoting a lot of his spare time to pole vaulting, and although he has taken on weight has little trouble in clearing the bar at 12 feet.

Joie Ray of the Illinois A. C., who won the mile in the championships last year, is hammering rivets for the government in a plant in Pullman. Ray has said he will break the one mile outdoor record of 4:12 2-5, held by Norman Taber, in this year's championships, and he will now have the opportunity. He will be a sure starter.

Frank Shea at Boston.

Frank Shea, sensational quarter mile runner of the University of Pittsburgh, who equalled the world's record of :47 2-5 in the eastern intercollegiate this year, is in the ground school at Boston Tech. According to a letter received from Shea by Delaney, the latter is training to set a mark which he intends to call "Made in Germany."

M'KERRON WINS FEATURE EVENT

Light fields furnished the racing at yesterday's West Side matinée, as most of the horses are awaiting the next two big Saturdays when prizes are to be awarded. Electric McKerron won the free for all trot after Fred R. had annexed the first heat. In the third mile the last half was trotted in 1:06. Chango, the big California pacer, owned and driven by John Bangert, showed a return to his old time form after a long spell of sickness. Chango easily won the 2:20 pace in 2:19 and 2:17. The veteran Doctor Brown came to life in the 2:25 trot and beat the youngster Charley Hazzard. The Raven landed the only split heat race of the afternoon, the 2:30 trot. Summaries:

2:30 trot—The Raven, blk. g., by Royal Sprague [Dipmore], won; Hollyrood Red Fern, second; W. F. G., third. Time, 2:31; 2:30; 2:29.

Free for all trot—Electric McKerron, br. g., by John A. McKerron [Harris], won; Fred R., second. Time, 2:19½; 2:18¾; 2:15½.

2:25 trot—Doctor Brown, br. g., by Electropoise [Burke], won; Charley Hazzard, second. Time, 2:33½; 2:29¾.

2:20 pace—Chango, b. g., by Copa de Oro [Bangert], won; Elastic Pointer Jr., second. Time, 2:19; 2:17.

Lincoln Park Boat Club to Hold Pageant Saturday

The Lincoln Park Boat club will stage a water pageant in the Lincoln park lagoon next Saturday night. Forty canoes and other craft will be decorated with lights of various colors and owners of boats having the prettiest decorations will receive prizes. The club will hold another rowing and canoe racing carnival in the lagoon Labor day.

TENTH HOLE AT BROOKLINE CHOICE OF ROSS

Noted Course Architect Picks a "One Shot" Test for O'Neil's Ideal Course.



BY GEORGE A. O'NEIL
[Lake Shore Country club.]

In selecting the tenth hole at Brookline Country club, Donald Ross admits that there are several holes that compare with this one. But for a natural finished hole this one seems faultless to Donald.



GEORGE A. O'NEIL
WIDE PHOTO

It may surprise the majority of golfers to learn that this architect (de luxe) has chosen a one shot hole, but it is the consensus of opinion among the experts that he has chosen wisely. This hole is one from the famous course upon which Ouimet tied and then beat two of the greatest golfers in the world, Vardon and Ray, during the open championship that will live fresh in the minds of all golfers during the present generation.

The tenth hole is 175 yards in length, with the tee elevated sufficiently to enable the player to gain a full view of all the sharp undulations on the green, also to see well down to the bottom of a yawning pit which thoroughly guards the green and allows nothing but a perfectly hit ball to pass. A ridge running through the green increases the difficulty of negotiating a second shot should the player be unfortunate enough to find it between his ball and the hole.

This very sporty but legitimate green is located in a woody section, with an open view back of the green, so that the eleventh fairway, with all its bunkers and sandfaces loom up so artistically that Donald favored this hole.

* *

In a recent issue of this paper I offered prizes for any readers who guessed correctly the hole and course picked by Donald Ross. Many answers were received, but only one named the course, Jack Croke of Exmoor therefore is awarded first prize, although he did not name the correct hole.

The best guesses, based on description and reasons for choice, are:

1—Jack Croke.....Brooklinn
2—Elaine Rosenthal.....Mayfield
3—Stewart Gardiner.....Myopia
4—Harry Collis.....Pine Valley
5—Art Favargue.....Indian Hill
6—Douglas Tvedie.....Old Elm

* *

Answers to Queries

Question—What is meant by timing your stroke? How can I secure proper timing? J. C. B., Homewood.

Ans.—Every stroke in golf is the result of scores of muscles working together. Each muscle not only has its own work to do but also must do it precisely at the right moment to fit in with what the other muscles are doing, just as each player on a football team not only has his particular part in a complicated play, but also has to do that part precisely at the right moment to fit in with what the other players are doing. If a single player did exactly what he ought to, but did it too late or too soon, he would spoil the play.

In the same way if any one of the muscles that coöperate in a golf stroke does its part too late or too soon the timing is bad, the rhythm is broken, and the shot is spoiled.

The best way to secure proper timing is to begin with moderate speed and increase the speed of your swing gradually. Make your hands work faster than your forearms and don't try to put vigor into your stroke by force. Such effort as there is should come from the hands and should be directed to obtaining a smooth throw.

* *

Question—How can I maintain a good rhythm and at the same time increase force to gain distance?

M. R., South Bend, Ind.

Ans.—Distance is not produced by force, but by speed of stroke. When a novice tries for distance he usually tries to hit harder. When an expert wants a longer ball he swings smoothly but faster. If you now have a good swing don't try to force it. Keep on swinging smoothly and gradually increase your speed. You will be getting longer shots with practically the same effort as your fingers become stronger and they depend less on your forearms, which enables you to get the break of the wrists.

This will be because you get speed from the action of your fingers and hands in addition to that from your arms.

Shipyard Tug of War Team to Meet the Gaels Today

The second round of the tug of war tournament will be staged at Gaelic park this afternoon by Athletic Director Owen J. Shevlin. The Chicago Shipyards team will meet the Gaelic park team. The winners will pull the fire department team next Sunday.

TENNIS PLAYERS BEGIN TOURNEY AT JACKSON PARK

Leslie Leavitt Features All-Comers' Matches, Winning Twice.

BY GLENN GRISWOLD.

Proceeding under their own rules for length of matches, tennis players in the annual open tournament for all-comers' titles at Jackson park are through a number of the early rounds matches in singles. As the first round was not completed, additional entries will be accepted until 10 o'clock this morning. To prevent clogging the limited number of hard courts at Jackson park matches were limited to the best nine of seventeen games, instead of being decided by sets. Leslie Leavitt of the home club won two matches by the same score, 9—2.

Singles, first round—C. W. Fowler beat L. Senseshall, Speedway, 9—2; L. Leavitt, Jackson, beat J. E. Mills, 9—2; Bradley Guyton, Jackson, beat Memphis, Tenn., 9—2; D. Barton beat F. David, Jackson, 9—2; F. Jackson, beat M. Prago, Speedway, Klug, Jackson, beat F. Pierce, Jackson, 9—2.

Second round—L. Leavitt beat L. Jackson, 9—2.

Final Match Today.

The final match in the Tennis club's all comers' tourney will be played this afternoon on that club, Fifty-seventh street and South Park avenue, with Lee Campbell, South Park Tennis club, against Harold Forster of the home club. Speedway's closed tourney members will begin this morning, faults being posted after 9 o'clock.

Jackson vs. Garfield for Title.

The trophy match between the champion teams of the north and south sections of the Public Parks Tennis league will be played at South Park Tennis club, Sixty-second street and Calumet avenue, the three singles matches being scheduled this morning, and the two doubles encounters in the afternoon. Jackson park is south sectional champion and Garfield holds the similar finalist position for the north section.

C. A. A. V. Title Swims at Edgewater Beach Aug. 17

Five Central A. A. U. swimming championships will be decided at the Edgewater Beach hotel on Aug. 17. Three of the events are for men, the 50 yard free style swim, 100 yard breast stroke, and high dive. For women the high dive and 220 yard free style are carded. Entries close four days before the meet. Blanks can be secured from Frank Mack of Edgewater Beach hotel or from Charles A. Dean, president of the A. A. U., 14 West Jackson boulevard.

BANKERS INSIST TAX EXEMPT BONDS WILL S

Nevertheless Ma 4 1-2s Sell at 10 in Latest Bid

BY GLENN GRISW

The majority of investme insist they have no fears proval of Chairman Kitchin exemption feature from fu of municipal bonds. The themselves by referring to t of eminent barristers that lution expressly prohibits lation

Nevertheless their acts speech. Should such a passed and sustained for the demand for municipals tax exempt securities out present would boost prices line with any standard of curity or money values.

The state of Maryland sol serial 4½ per cent bonds, placed on public sale yeste usually high prices. The bidder paid 100.43, at whic bonds yield but 4.42 per noteworthy that the Harris Savings bank bid a price per cent, while the National pany's bid was on a yie 4.35 per cent.

Bond houses of this cal vary thus far in their opi worth of a bond unless th unusual and highly uncerta the market situation to be If Mr. Kitchin's proposal vail the successful bid w low and profitable; if not, t City bid might prove a mo estimate of market values.

Buying of Better S

Liberty 3½s remained at Liberty issues were advance is of the better sort, there eral purchases and many round amounts of $100,000 All French issues were Paris 6s led with a gain of a point.

A beginning of the mo market Canadian municipa vincial bonds in this cou means of correcting exch tions is seen in the sale to Trust and Savings bank a cate of dealers of $1,000,00 of Manitoba 6 per cent bo 1938. The bonds were bo 4.20 basis. The capital issu passed on the issue, but a expected, since the treasu ment and the federal res have assured the Canadia ment that such financing done.

Bankers Have Rail

The Investment Bankers' proposes to contend to the inclusion in the contracts b government and the railro cific provision for the paym ing fund and interest mon arate fund which can be other purpose and for th payment of dividend money government guaranty a enough to afford dividend company has a dividend re The association conside dend question almost as i that of interest since the la states require that divide stock be maintained in or bonds in good standing as for savings banks.

GASOLINE AT 14¾c

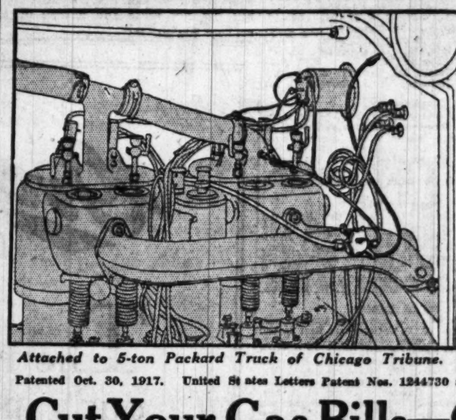
More Power—Less Cost—No Carbon Forms

Cylinders and Spark Plugs Always Free from Carbon—100% Efficiency

TEN DAYS' FREE TRIAL

The American Steam Carburetor operates on any gas or kerosene motor for autos, trucks and tractors. Use it 10 days free. If it does not prove all we claim, and if you are not entirely satisfied, your money will be gladly refunded. This is our guarantee to you. Cut your fuel costs NOW.

The AMERICAN STEAM CARBURETOR and the PROOF



Attached to 5-ton Packard Truck of Chicago Tribune.

Other Users All Satisfied

The Chicago Tribune
The Boston Store
Raymond Lead Works
Bunte Brothers
Chase & Sanborn
Goodrich Transit Co.
Thomas Elevator Co.
Hotel Sherman Co.
Globe - Wernicke Co.
Geo. J. Cook Co.
Daly's Laundry

Duffy-Downey Co.
Mfrs. American Steam Carburetor,
1003 Rush St., Chicago, Ill.

Gentlemen: It gives me a great deal of pleasure to be able to inform you that after giving the American Steam Carburetor a thorough test on Ford Delivery wagons I find that it absolutely keeps my motor free from carbon and adds greatly to the power and efficiency of the motor.

With reference to the saving in gasoline, beg to say that my tests show a saving of approximately 42%, or with gasoline selling at 20c per gallon, with the aid of the American Steam Carburetor I am getting my gasoline at 14¾c per gallon.

In view of the above facts I can heartily recommend the device to any one interested in saving on their delivery costs. Very truly yours,

DALY'S LAUNDRY,
By Jos. J. O'Grady.

Mr. Robert N. Clapp, Distributor,
American Steam Carburetor, 1003 Rush Street, Chicago, Ill.

Dear Sir:—We take the pleasure to inform you that we have tested the work of the "American Steam Valve" on our truck and find that it keeps the motor free from carbon as well as saving of about 25% in gasoline. It has also proven that we now get considerable more power by the use of your valve.

Yours very truly, V. F. BENDIXEN FOUNDRY,
By M. Jensen.

Duffy-Downey Co., 1003 Rush St., City.

Gentlemen:—We have given the American Steam Carburetor a thorough test on our Paige 6-51 demonstrator, and find that an official test it showed a saving of 31% in gasoline consumption. It gives the motor increased power and is proving satisfactory in every way.

Very truly yours, LOGAN SQUARE MOTOR CAR CO.
John S. Marks, Pres.

Patented Oct. 30, 1917. United States Letters Patent Nos. 1244730 and 1244731. Other Patents Pending. Any and All Infringements Will Be Vigorously Prosecuted.

Cut Your Gas Bills—Cylinders Free from Carbon

No longer need you pay high cost per mile for gas. For this wonderful device not only removes all carbon and keeps your cylinders clean, but it increases speed and power and reduces gasoline consumption from 25% to 40%. For complete combustion is secured. This attachment has been thoroughly tested. Large firms who scientifically investigated are buying this great invention for all their motor vehicles. The sales are tremendous. The price, $15.00, is a small price for this wonder worker, so these careful buyers tell us.

How This Necessity Works

Note the illustration above. The water taken from the motor drips into the valve. Here it is converted into steam, then uniformly injected into all cylinders by operating the control from the dash or steering column.

The extra hydrogen from the steam gives perfect combustion—develops all the power in the fuel. The oxygen keeps the cylinders always clean. Thus the engine operates 100% efficiently. Full power secured and used. So make the test at our risk.

Remember Our Guarantee

We say to you, test this American Steam Carburetor on your automobile, truck or tractor—gas or kerosene engine. After ten days if you are not satisfied that you are getting increased power and using less fuel, we will refund your money.

Can anything be fairer? Figure out what this will be worth to you. It will quickly pay for itself, then you save your money every time you turn a wheel. Why let this saving in gas slip by, especially now when gas is high—when economy is the watchword?

Send for Information—FREE

You should know all about this American Steam Carburetor. Learn how it works. See what other reliable people say. Judge for yourself what it will mean to you on one motor-driven vehicle or on fifty. Upon request we will gladly send full information free. Know about this Gas Saver and Carbon Preventor—*The American Steam Carburetor.*

Wanted! State and Local Representatives

We need a few good, reliable men both for state and local representatives—men who are capable of making big money. These are attractive paying positions for the right men. If you are interested in having the exclusive sale as our representative and distributor in your community or in some state not already covered, write direct to the Home Office, where all applications are considered—Address

PHONE SUPERIOR 3650

THE DUFFY-DOWNEY CO., Inc., 1003 Rush St., Chicago, U. S. A.

STATE DISTRIBUTORS

Illinois—Robt. N. Clapp, 1003 Rush St., Chicago
Wisconsin—C. F. Dauber, 322 W. South Water St., Chicago
Missouri, Iowa, California—American Steam Carburetor Co., Inc., 2488-98 Milwaukee Avenue
Oklahoma—W. H. Eby, Oklahoma City
South America, Mexico, Cuba—Commerical Export Co., 233 N. Wells St., Chicago

Woods and Waters by LARRY ST. JOHN

IN PRAIS

IS PLAYERS N TOURNEY ACKSON PARK

Leavitt Features omers' Matches, Winning Twice.

ng under their own rules of matches, tennis player ual open tournament for all tles at Jackson park pal number of the early round singles. As the first round mpleted, additional entrants epted until 10 o'clock this To prevent clogging the mber of hard courts at Jack matches were limited to the of seventeen games, instead ecided by sets. Leslie Leav home club won two matches he score, 9—2. Summaries rst round—C. W. Fowler, Jackson, beat A. Haschall, Speedway, 9—5; I. B. Jackson, beat J. E. Mills, Jackson, by Guyton, Jackson, beat C. Jones, nn., 9—2; D. Barker, Jackson, vid, Jackson, 9—6; F. Pierce, at M. Prago, Speedway, 6—3; C. om, beat F. Pierce, unattached. und—L. Leavitt beat R. Gryes, —2.

Final Match Today.

al match in the Speedway b's all comers' tourney will this afternoon on clay at Fifty-seventh street and k avenue, with Lee Camp h Park Tennis club, pitted Harold Forster of the same eedway's closed tourney for will begin this morning, ng posted after 9 o'clock. **n vs. Garfield for Title.** ophy match between the teams of the north and south f the Public Parks Tennis ll be played at South Park ub, Sixty-second street and avenue, the three single eing scheduled this morning o doubles encounters in the Jackson park is south sec mpion and Garfield holds the alist position for the north

A. V. Title Swims at ater Beach Aug. 31

entral A. A. U. swimming ships will be decided off the r Beach hotel on Aug. 31. the events are for men, the free style swim, 100 yard roke, and high dive. For the he high dive and 220 yard are carded. Entries close before the meet. Blanks ecured from Frank Mack at r Beach hotel or from A. Dean, president of the A. West Jackson boulevard.

4¾c

orms fficiency

cks and tractors. y satisfied, your NOW.

e PROOF

of pleasure to be able to in- dern Carpuretor a thorough absolutely keeps my motor power and efficiency of the e, bor to say that my basis ith gasoline selling at 24½c eam Carburetor I am selling ly recommend the device to ry costs. Very truly yours, DALY'S LAUNDRY, By Jos. J. O'Grady.

sh Street, Chicago, Ill. inform you that we have Valve" on our truck and arbon as well as saving of that we now get consider- BENDIXEN FOUNDRY. By M. Jensen.

erican Steam Carburetor a strator, and find that on gasoline consumption. It roving satisfactory in every ARE MOTOR CAR CO. John S. Marks, Pres. ill Be Vigorously Prosecuted.

Carbon

emoves all carbon consumption from ly tested. Large or vehicles. The reful buyers tell us, gas slip by, especially e watchword?

r—FREE

eam Carburetor. Learn le say. Judge for your- riven vehicle or on fifty. ation free. Know about *The American Steam*

Representatives

r state and local repre- big money. These are . If you are interested tive and distributor in covered, write direct to considered—Address

go, U.S.A.

Water St., Chicago N. Wells St., Chicago

BANKERS INSIST TAX EXEMPTION BONDS WILL STAY

Nevertheless Maryland 4 1-2s Sell at 100.43 in Latest Bids.

BY GLENN GRISWOLD.

The majority of investment bankers insist they have no fears of the proposal of Chairman Kitchin that legislation be enacted eliminating the tax exemption feature from future issues of municipal bonds. They reassure themselves by referring to the opinions of eminent barristers that the constitution expressly prohibits such legislation.

Nevertheless their acts belie their speech. Should such a measure be passed and sustained for enforcement the demand for municipals and other tax exempt securities outstanding at present would boost prices far out of line with any standard of current security or money values.

The state of Maryland sold $2,500,000 serial 4½ per cent bonds, which were placed on public sale yesterday at unusually high prices. The successful bidder paid 100.43, at which price the bonds yield but 4.42 per cent. It is noteworthy that the Harris Trust and Savings bank bid a price to yield 4.60 per cent, while the National City company's bid was on a yield basis of 4.55 per cent.

Bond houses of this caliber do not vary thus far in their opinion of the worth of a bond unless there is some unusual and highly uncertain phase of the market situation to be considered. If Mr. Kitchin's proposal should prevail the successful bid would prove low and profitable; if not, the National City bid might prove a more accurate estimate of market values.

Buying of Better Sort.

Liberty 3½s remained at par, and all Liberty issues were advanced. Buying is of the better sort, there being several purchases and many bids for round amounts of $100,000 and more. All French issues were strong, but Paris 6s led with a gain of more than a point.

A beginning of the movement to market Canadian municipal and provincial bonds in this country as a means of correcting exchange conditions is seen in the sale to the Harris Trust and Savings bank and a syndicate of dealers of $1,000,000 province of Manitoba 6 per cent bonds due in 1935. The bonds were bought on a 4.70 basis. The capital issues has not passed on the issue, but a permit is expected, since the treasury department and the federal reserve board have assured the Canadian government that such financing might be done.

Bankers Have Rail Plan.

The Investment Bankers' association proposes to contend to the end for the inclusion in the contracts between the government and the railroads of specific provision for the payment of sinking fund and interest money in a separate fund which can be used for no other purpose and for the separate payment of dividend money where the government guaranty amounts to enough to afford dividends and the company has a dividend record.

The association considers the dividend question almost as important as that of interest since the laws of many states require that dividends on the stock be maintained in order to keep bonds in good standing as investments for savings banks.

RED CROSS JUNK BUREAU CHECKS JUVENILE CRIME

Dealers Trading with Children to Lose Use of Salvage Coupons.

The junk campaign of the Red Cross for the benefit of soldiers' families is not going to be the means of increasing juvenile delinquency. Rather it is expected to be the means of doing away with one of the largest sources of juvenile crime—the collecting of junk by children either through theft or in other ways.

A meeting was held yesterday at the Chicago chapter headquarters of the Red Cross, where Red Cross officials conferred with the heads of the Juvenile Protective association and plans were made for the absolute enforcement of the law regarding the sale of junk by children.

Warnings Sent Out.

John W. Champion, executive secretary of the Chicago chapter of the Red Cross, has sent out the following letters to housewives and to junk dealers:

"To the Housewives of Chicago: The Red Cross salvage bureau has joined hands with the Juvenile Protective association to fight an old evil. The collection and sale of junk by children should be stopped.

Ways to Help.

"The Red Cross appeals to you to help in the following ways:

"Pledge yourself, as 40,000 Chicago women have already done, to assist the Red Cross salvage bureau for the duration of the war by disposing of all your waste materials through said bureau.

"Deal only with junk dealers and peddlers who pay for junk with Red Cross salvage coupons.

"Do everything possible to prevent the collection and sale of junk by children.

Notice to Dealers.

"To all persons engaged in the junk business: The Red Cross has recently asked your cooperation in a plan to increase the collection of junk and turn certain money in to Chicago's Red Cross fund. We find, however, that some of those who have taken Red Cross salvage coupon books are violating the city ordnance which prohibits the sale of junk by children.

"The Red Cross will do everything possible to increase the sale of junk by the householders and business men of Chicago. It must be distinctly understood, however, that the Red Cross absolutely opposes the collection or sale of junk by children."

WARD STOCK UP TO PAR IN LOCAL EXCHANGE SALE

Montgomery Ward preferred sold at par yesterday for the first time since the stock was listed on the Chicago Stock exchange. The issue came within ¼ of par last month. The low in 1917 was 102. The high since its listing was 117½. There was no reason outside the market for the slump. A small block of stock was forced to liquidation when there were no bids in the market.

Swift was the only issue active enough to make a distinctive market and it closed unchanged. Wilson stock was up ½, while it was gaining ¾ full point in New York. Cudahy at 114 showed a gain of 2 points. The attack by the federal trade commission had only a temporary effect on packing securities.

Sears-Roebuck was strong and the market full of bids at 135½, a gain of 2 points, but no stock was for sale after the transfer of an odd lot.

PETITION IN BANKRUPTCY.

Petition of Herman Seibt, 4427 Beacon street; liabilities, $54,992.75; assets, $440.

THREE BILLION BUSINESS DONE BY 5 PACKERS

Profit on Meat Less than Two Cents on the Dollar.

It is estimated by Armour & Co. on the basis of midyear statements from the five leading packers that the gross sales of the companies in 1918 will approach $3,000,000,000. On this amount the average net profit indicated will be between 2 and 3 cents on a dollar sold, but on meat the average profit is running less than 2 cents a dollar on sales, or below the limit allowed by the federal regulation restricting profits on meats to 9 per cent of capital invested. It is estimated that the capital employed by the five packers in their business at present exceeds $300,000,000.

Business for Three Years.

The five leading packers had gross sales aggregating $5,000,000,000 for the three year period 1915, 1916, and 1917. Average earnings in the same period were about 3 cents per $1 of sales, including even the most profitable non-edible by-product lines with the rest.

The 1918 indicated gross is an increase of a full third over last year and more than 100 per cent above the largest year before the world war. One packer alone slaughtered about 1,400,000 cattle in the first thirty-four weeks of his 1918 fiscal year.

Killings for War Period.

The total number of animals killed by the leading packers during the three fiscal years falling within the world war period and ending in the fall of 1917 was 105,000,000, classified as follows:

Cattle	17,000,000
Sheep	27,000,000
Hogs	61,000,000

It is calculated that the average receipts last year a head of cattle both from beef and by-products exceeded the cost of the cattle on the hoof by about $8.50, and that of this $8.50 the cost of dressing, selling, and freight used up about $7.40, leaving a net profit of $1.10, or a small fraction of 1 cent a pound for dressed beef.

Syndicate Members Not to Take Telephone Bonds

Boston, Mass., Aug. 10.—[Special.]—It is understood that the $50,000,000 American Telephone and Telegraph company 6 per cent convertible bond syndicate will be wound up next Wednesday and that the syndicate members will have to take no bonds.

Applications have been received for the comparatively small amount of bonds now remaining on hand, so that syndicate participants will be relieved of their liability as underwriters.

OFFICIAL WEATHER FORECAST.

Washington, D. C., Aug. 10.—Following is the official forecast:

Wisconsin—Partly cloudy and cooler Sunday, with thunder showers in east portion; Monday probably fair.

Missouri—Partly cloudy Sunday and probably Monday; continued warm.

Minnesota—Generally fair Sunday and probably Monday; cooler in east portion.

Iowa—Partly cloudy Sunday, possibly thunder showers; Monday probably fair; cooler.

Ohio—Fair Sunday, warmer north portion; Monday unsettled, probably showers.

Indiana — Generally fair Sunday; Monday unsettled, probably local showers.

Upper and Lower Michigan—Fair Sunday and probably Monday.

North Dakota and South Dakota—Fair Sunday, becoming unsettled Monday; slightly warmer.

Nebraska—Generally fair Sunday and probably Monday; not much change in temperature.

Kansas—Generally fair Sunday and probably Monday; continued warm.

Montana—Unsettled weather Sunday with thunder showers; Monday probably fair; not much change in temperature.

Oklahoma—Sunday cloudy; cooler; Monday fair.

Place of observation, Aug. 10, 1918	Highest today.	Lowest last night.	Precipitation last 24 hours.	State of weather.	Direction of wind.	Precipitation
7:00 p. m. Central time.	Temp. 7 p. m.					
Eastern states—						
Albany	98	74	68	Rain	S.	.04
Atlanta	92	74	70	Cloudy	S.W.	.12
Boston	80	64	60	Cloudy	E.	...
Buffalo	74	78	70	Fair	S.W.	...
Charleston	94	78	72	Clear	S.	...
New York	86	84	68	Cloudy	E.	...
Parkersburg	76	88	68	Cloudy	S.E.	1.08
Philadelphia	70	74	70	Cloudy	S.E.	...
Pittsburgh	74	88	72	Cloudy	N.W.	.02
Raleigh	88	94	72	Cloudy	S.W.	...
Washington	76	88	74	Rain	N.E.	...
Gulf states—						
Abilene	98	100	76	Clear	S.	...
Amarillo	88	90	66	Clear	S.	...
El Paso	76	80	64	Cloudy	S.E.	.32
Galveston	84	88	80	Clear	S.	...
Jacksonville	92	96	74	Clear	W.	...
Miami	82	84	72	Fair	S.	...
Mobile	76	94	78	Rain	S.E.	2.14
Montgomery	76	90	78	Cloudy	N.W.	.60
New Orleans	88	94	78	Cloudy	S.W.	...
San Antonio	94	96	74	Clear	S.	...
Shreveport	92	96	74	Clear	S.E.	...
Tampa	76	90	70	Cloudy	S.	.42
Vicksburg	94	96	76	Cloudy	S.W.	...
Fort Worth	98	98	78	Clear	S.	...
East Central States—						
Alpena	68	78	62	Clear	S.E.	...
Cairo	94	98	68	Clear	S.E.	.02
Chicago	90	88	68	Fair	S.W.	.23
Cincinnati	88	92	80	Fair	S.W.	.04
Cleveland	80	82	70	Clear	N.	...
Detroit	86	90	66	Clear	N.	...
Escanaba	74	74	60	Clear	N.	...
Fort Wayne	86	88	68	Fair	S.W.	.06
Grand Haven	78	80	54	Clear	S.	...
Grand Rapids	86	88	58	Clear	W.	...
Green Bay	86	86	58	Fair	W.	...
Mackinac Is.	68	70	60	Cloudy	E.	...
Madison	88	90	62	Clear	S.W.	.44
Marquette	64	84	60	Clear	S.E.	...
Memphis	96	98	76	Clear	W.	...
Milwaukee	90	90	60	Clear	W.	.01
Nashville	98	98	80	Fair	W.	...
Peoria	92	94	72	Clear	S.W.	...
Ste. Marie	70	80		Rain	S.	.01
Springfield, Ill.	96	98	74	Clear	W.	.06
West Central States—						
Bismarck	90	92	50	Clear	N.W.	...
Charles City	84	90	70	Fair	N.	...
Concordia	76	102	54	Rain	W.	.58
Davenport	92	92	72	Clear	S.	.06
Des Moines	96	98	74	Fair	S.	...
Devils Lake	76	78	52	Clear	W.	...
Dodge	94	94	70	Clear	S.	...
Dubuque	88	92	72	Fair	S.	...
Duluth	78	80	64	Clear	S.W.	.56
Kansas City	100	102	80	Clear	S.W.	...
Keokuk	98	98	74	Clear	S.W.	...
Little Rock	98	100	76	Clear	S.	...
Moorhead	80	84	52	Clear	N.W.	.12
North Platte	84	86	62	Clear	E.	...
Oklahoma	103	102	78	Clear	S.	...
Omaha	90	96	72	Rain	S.	.06
Rapid City	78	80	54	Clear	N.E.	...
Sioux City	84	86	54	Clear	N.E.	...
St. Louis	100	102	76	Clear	S.E.	...
Minneapolis	82	82	68	Clear	W.	.68
Springfield, Mo.	96	98	74	Clear	S.W.	...
Wichita	98	100	78	Clear	S.W.	.01
Williston	76	78	52	Clear	W.	...
Mountain states—						
Boise	84	84	54	Clear	N.	...
Cheyenne	76	80	56	Clear	S.	...
Denver	92	92	66	Cloudy	S.E.	.02
Havre	74	76	48	Cloudy	N.W.	...
Helena	74	74	50	Fair	N.W.	...
Lander	84	84	46	Fair	N.W.	...
Miles City	88	90	58	Clear	E.	...
Phoenix	98	100	72	Cloudy	W.	.18
Pueblo	88	90	58	Cloudy	E.	...
Salt Lake City	82	84	54	Clear	N.W.	...
Sheridan	76	78	42	Clear	E.	...
Yellowstone P.	70	72	42	Clear	S.	...
Pacific states—						
Fresno	96	96	68	Clear	N.W.	...
Los Angeles	70	74	62	Clear	S.W.	...
Portland, Ore.	80	80	60	Cloudy	N.W.	.01
San Francisco	62	64	54	Fair	S.W.	...
San Diego	70	72	62	Fair	W.	.02
Spokane	70	80	56	Cloudy	S.W.	.01
Walla Walla	78	78	54	Clear	S.	.02
Canadian—						
Battleford	70	70	46	Fair	N.W.	...
Calgary	70	74	40	Fair	S.E.	...
Edmonton	68	70	36	Cloudy	S.E.	...
Medicine Hat	74	78	46	Fair	S.W.	...
Minnedosa	58	62	48	Cloudy	N.W.	...
Montreal	70	78	56	Fair	S.E.	...
Quebec	62	68	52	Cloudy	N.E.	...
Qu'Appelle	68	72		Fair	N.W.	...
Toronto	74	84	64	Cloudy	N.E.	...
Winnipeg	64	70	50	Fair	N.W.	.36

The Tribune Investors' Guide

Answers to inquiries are based upon information which THE TRIBUNE believes reliable, fair, and unprejudiced, but beyond the exercise of care in securing such information THE TRIBUNE assumes no responsibility.

Inquiries must bear the signature and address of writer in order to receive attention. Answers thought to be of public interest will be published. If an answer is not of general interest it will be mailed provided stamp is inclosed. Address letters to Investors' Guide.

Liberty Loans Increase Savings.

The annual reports of the building and loan associations of the country throw much light on the effects of the recent Liberty loan campaigns. It has been assumed by most authorities that the Liberty loans were taking up the savings of wage workers to the exclusion of other forms of investment. That assumption appears to be incorrect. As the loan associations have nearly 4,000,000 members, most of whom are wage workers, evidently no better indication of the trend of small savings can be found than their reports.

It appears that when the first Liberty loan campaign started a considerable number of members withdrew from these associations in order to buy bonds or thrift stamps with their savings. They remained out only a short time, however. Within a few months most of them returned, resuming their former payments, and in some cases increasing them. The total membership grew and the average investment increased in 1917 from $448 to over $460 in 1918. Returning members generally said by way of explanation that they had been able to adjust themselves to new conditions and save more than before.

It appears from this that, as far as the savings investor is concerned, the Liberty loan has been increasing the savings of the country, rather than taking up the amounts already available. This state of things augurs well for the financing of the war, and also for the increasing wealth and prosperity of the country after peace is declared.

Goodrich.

F. R. S.—The Goodrich company has outstanding $25,500,000 of preferred stock and $60,000,000 common. Good will is carried in the balance sheet at nearly $58,000,000, or more than one-third of the total assets. The common stock represents more good will than tangible assets. Dividends have been paid on the preferred from the beginning. In 1917 14¼ per cent was earned on preferred, compared with 12¾ in 1916 and 15¾ in 1915. For more than a year dividends have been paid on common at the rate of 4 per cent. Net working capital is large and the preferred stock is in a fairly strong position. The common is speculative, depending on continued good earnings. Earnings in the first half of 1918 were at a somewhat higher rate than in 1917.

Virginia-Carolina Chemical.

A. R., Bloomington, Ill.—The Virginia-Carolina Chemical company earned 24¼ per cent on its $27,984,400 of common stock in the year ended May 31 last, compared with 11 per cent the year before. The dividend on common has just been increased from a 3 to a 4 per cent annual rate and an extra of 2 per cent declared. Its record is not particularly encouraging. In the last fourteen years a total of 17 per cent has been paid on common stock. The 8 per cent dividends on the $20,012,254 preferred stock have been paid in full to date. Several payments, however, were deferred.

Brief Answers.

J. G. K.—The Glen Rock Oil company controls Wyoming oil lands, part of which are being developed by the Midwest and Ohio companies on shares. It has reputable backing, but until reports of production and earnings are available the stock will be merely a speculation.

A. H. B. and D. F. D., South Bend, Ind.—The Falls Motors corporation reported earnings at the rate of 14 per cent a year on common stock in the seven months ended May 1, 1917. No later figures obtainable. Common stock of $10 par is offered at $5 and $4.50 is bid.

C. S., Dallas City, Ill.—The First National Fire company failed last year. Presumably the receiver is now liquidating it. Stock is quoted at $2.25 bid, $2.75 asked. The company's policies were reinsured as of Sept. 20 last.

A. R., Forest Park, Ill.—No official information is obtainable from the United States Mortgage company.

Report on Cotton Crop Shows Big Falling Off

New York, Aug. 10.—The annual report of the secretary of New Orleans Cotton exchange covering the season from Aug. 1, 1917, to July 31, 1918, gives the total American cotton crop for the year at 11,906,973 bales, or 1,033,961 bales less than in the previous year.

At the average price per bale the last season's crop was marketed at a total of $1,718,176,204, the highest value in all history.

Pullman Shopmen to Get Railroad Wage Increase

Washington, D. C., Aug. 10.—Shopmen employed by the Pullman company in the operating division, now controlled by the government, are to receive the same wage advances as railroad shopmen, effective Aug. 1.

NEW INCORPORATIONS.

The following applications for incorporation were filed yesterday in the office of Secretary of State Emmerson in Springfield:

New Board of Trade garage, Chicago; capital, $10,000; incorporators, P. J. Ryan, W. L. Heptig, and B. C. Sullivan.

The Chicago Sanitarium, Inc., Chicago; capital, $1,000; incorporators, W. S. Sadler, L. K. Sadler, and W. C. Keiling.

C. N. Ruh Ice and Fuel company, Chicago; capital, $35,000; incorporators, C. N. Ruh, A. M. Ruh, and E. D. Pomeroy.

Equitable Auto and Parts corporation, Chicago; capital, $20,000; incorporators, H. Lewis, J. C. Greenbaum, and W. S. Newburger.

L. Bartlett & Son company, Chicago; capital, $30,000; incorporators, H. H. Peterson, E. P. Heimke, and H. J. Mayer.

Tessler & Son, Inc., Chicago; capital, $10,000; incorporators, Samuel Goldfarb, B. J. Brown, and Abraham Miller.

CHANGES.

National Poster company, Chicago; name changed to National Poster and Printing company.

J. G. Barry company, Chicago; capital increased from $10,000 to $100,000.

William Freund & Sons, Chicago; capital increased from $6,000 to $60,000.

Cartwright Caps company, Chicago; name changed to The Borromite Company of America.

Max Meyer, Inc., Chicago; name changed to Kostka Coatshop; location changed from 810 West Madison street to 504 West Monroe street, Chicago.

Wilson Jones Loose Leaf company, Chicago; decrease in directors.

CHOOSING THE SCHOOL

INDIANA. INDIANA.

Tudor Hall

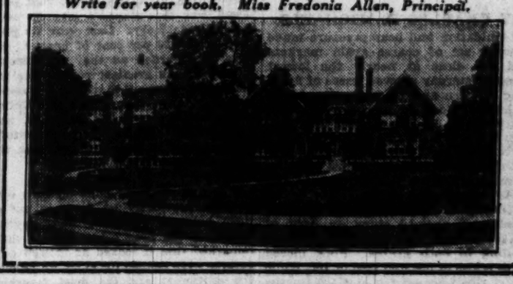
School for Girls

Meridian and 32nd Streets, INDIANAPOLIS

Home and day school. Excels in college preparation. General, special, advanced courses. Secretarial courses. Household economics.

New, handsome buildings with finest modern equipment. Roof playground for outdoor exercise. Gymnasium, swimming pool. All outdoor sports.

Write for year book. Miss Fredonia Allen, Principal.



VALPARAISO UNIVERSITY



Founded 1873

VALPARAISO, INDIANA

Thorough Instruction at Lowest Expense

The Forty-Sixth Year Will Open Oct. 1st, 1918

Valparaiso University was founded with the idea of giving to every person, whether rich or poor, the chance of obtaining a thorough education at an expense within his reach. That it is performing this mission is indicated by the number who yearly avail themselves of the many advantages offered.

While the expense in all departments is exceeding low, it has not been made so at the sacrifice of a high grade of instruction, but by applying business principles to the

COST OF LIVING

so that the most satisfactory accommodations for board and room may be had at $90 per quarter of twelve weeks. Tuition $20 per quarter of twelve weeks or $70 per year of forty-eight weeks if paid in advance. If the entire tuition is paid in advance for the year it includes all the departments except Medicine, Dentistry and private lessons in Music. Total expense of board, tuition and furnished room for regular school year (36 weeks) need not exceed $234 or for 48 weeks, $288. *For free catalog write.*

OLIVER P. KINSEY or HENRY K. BROWN
Box 48, University Hall Valparaiso, Indiana

WISCONSIN.

THE SCHOOL FOR YOUR DAUGHTER

Catalogue on Request

A representative of Saint Mary's College and Academy, Notre Dame, Saint Joseph County, Indiana, is now in Chicago, and may be seen at Room 106, 64 West Randolph Street, daily, between 12 o'clock noon and two o'clock in the afternoon, or will call by appointment. Telephone Central 382.

Essentials of Good Citizenship

Strength of Body, Strength of Mind Strength of Character

These are the essentials of good citizenship. They are the rewards of the boy who puts himself in harmony with the splendid system of training at

St. John's Military Academy

DELAFIELD, WISCONSIN

The school is annually designated by the War Department as an "Honor School." St. John's boys are notably successful in the professional and business world and are leaders in the service of their country. The school's service flag carries 307 stars. For catalog address Box 101, Delafield, Waukesha County, Wisconsin.

HOWE SCHOOL (ENDOWED)

A TEACHER *for every* TEN BOYS

Every Boy Recites Every Lesson Every Day. Boys Taught How to Study.

Thorough Preparation for College. Graduates admitted to leading colleges on certificates.

Estate of 150 acres, 9 fine buildings. Thorough sanitation.

Healthful country life. Beautiful lakes. All athletic sports.

Separate School for Younger Boys

Military Drill

Refers to many Chicago patrons.

For illustrated, catalogue address

Rev. J. H. McKenzie, L. H. D., Rector
Box B, Howe, Indiana

Tuesdays at the Church Club Rooms, Heyworth Bldg., Madison and Wabash ave., from 11:00 A. M. to 1:00 P. M.

IOWA.

Dubuque College

A CATHOLIC MILITARY COLLEGE

DUBUQUE, IOWA

AN INSTITUTION FOR THE FULL DEVELOPMENT OF EFFECTIVE MANHOOD



Credits from Dubuque College are received by all standard colleges and universities. High School course of four years; College course of four years; degrees of bachelor of arts and bachelor of science conferred.

Military Training—The U. S. government has established a RESERVE OFFICERS' TRAINING CORPS at DUBUQUE COLLEGE. The training of the future American citizen will be incomplete without the discipline of a Military College. Better let your boy take the training at a Catholic Military College, where their morals and religion will be properly safeguarded.

Parents—This is a good place for your boy. It will make a man of him. Liberal, yet firm discipline. A million dollar endowment makes a high standard possible with the low rate of $270 a year for board and tuition. 250 private rooms. For catalogue address Very Rev. JOHN C. STUART, Pres.

Chicago Representative: James D. Kearn
Phone Midway 5299
Office: 1215 E. 54th Street

Dubuque College

through well organized departments offers a liberal Christian education. Students of more than thirty nationalities enrolled. Military instruction. Address

Cornelius M. Steffens, President, Box 222, DUBUQUE, - - - IOWA.

MICHIGAN.



Women Needed—Important War Work

The Sanitarium School of Home Economics trains women in the latest methods in Dietetics, Nutrition and Institutional Management for positions in civilian and military hospitals and for laboratory technicians.

It also teaches food values and food preparation, instructs in home remedies and home treatments needed in the absence of doctors and nurses.

Send for Catalog—School Opens Sept. 24, 1918.

The Sanitarium School of Home Economics, Box A, Battle Creek, Mich.

How many people wrote to The Investor's Guide—to the Line o' Type—to Dr. Evans—to Vox Pop last year. The BOOK OF FACTS for advertisers will tell you.

WISCONSIN.

RACINE COLLEGE

Junior and Military Academy

AFFILIATED WITH CHICAGO LAW SCHOOL

A boy is prepared for a MAN'S work. Admits to all Professional Schools and the Junior year of the University.

67TH YEAR BEGINS September 24th.

Address B. Talbot Rogers, D.D., Warden, Racine, Wisconsin.

Kemper Hall

48th year. A secondary school for girls, under the charge of the Sisters of St. Mary (Episcopal), on North Shore between Chicago and Milwaukee. College Preparatory and General Courses. Outdoor life emphasized. All the advantages of an Eastern School. Catalogue on request. Address

The Secretary, Kemper Hall, Kenosha, Wis.

MARQUETTE

Engineering, Medicine, Law, Dentistry, Economics, Journalism, Arts and Sciences, Conservatory of Music, Academy.

Engineering and Academy open Sept. 5; Med., and Arts, Sept. 17; Econ., Jour. and Law, Sept. 23; Dent., Oct. 1.

Address Registrar, Dept. G
MARQUETTE UNIVERSITY, Milwaukee, Wis.

SAINT CLARA COLLEGE

FOR YOUNG WOMEN

SINSINAWA, WISCONSIN

Standard courses leading to a Bachelor's Degree in Arts and in Science.

School of Music, Fine Arts, and Expression

SAINT CLARA ACADEMY

Representative at 1451 No. Park Av. Ph. Sup. 4812

Choosing the School

Tell us the kind of school in which you are interested. If a boarding school is desired give the amount of tuition you wish to pay, location of school and state whether Catholic or Protestant is preferred.

The Chicago Tribune
Bureau of School Information
Room 520, Tribune Bldg.

For Other Educational Ads See Page 8, Part 2.

NORTHWESTERN ORDNANCE CO. MADISON, WIS.

MEN WANTED

WRITE US AT ONCE OR COME AND SEE US

We want several experienced engine lathe hands, planer hands, Ingersoll milling machine hands and a few horizontal boring machine hands to help us build

HEAVY FIELD GUNS FOR UNCLE SAM

Good pay in new, modern plant, splendidly equipped, located in a city surpassed by none for living conditions and educational facilities.

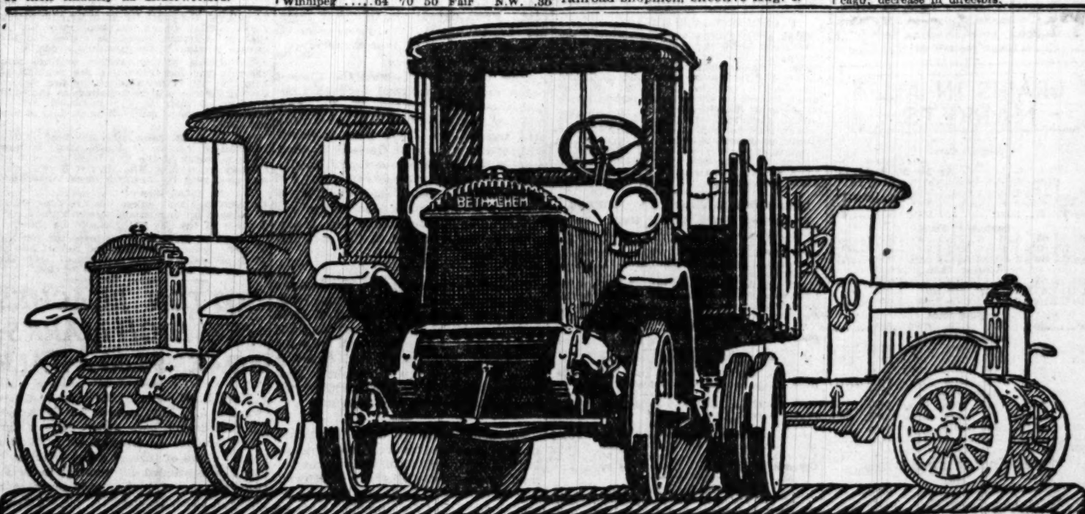
We help you find suitable house, flat or rooms.

This shop is operated in conjunction with one of the most progressive machinery-building concerns in the country, with equipment and facilities second to none.

Employment with us affords an excellent opportunity for the right kind of men to connect themselves with this other plant after the war is won.

Write at once to

NORTHWESTERN ORDNANCE CO. MADISON, WIS.



THE NEW BIG BETHLEHEM LINE

1½ tons— 2½ tons— 3½ tons—

Designed and built by Bethlehem Engineers, according to the highest Bethlehem standards of advanced truck development. A Bethlehem designed and Bethlehem built Motor—Gray and Davis starting and lighting system—armored radiator—Internal Gear nickel steel rear axle—wheel-base, 136 inches. A perfect, dependable, one-and-one-half ton motor truck backed by the big Bethlehem organization. *Chassis Price* $1765

A great motor truck that is years ahead of any competitor in modern truck design and manufacture. The powerful Bethlehem Motor—Gray and Davis starting and lighting—a Bethlehem Motor Truck that is perfectly balanced and designed for excess strain from end to end. It will carry your confidence at an extremely low cost. *Chassis Price* $2165

The biggest Bethlehem built—big enough for any load and stronger than any road. 7000 lbs. capacity, Gray and Davis starting and lighting—162-inch wheel-base. The big Bethlehem 3½ ton truck has more strength in every dimension than it will ever be required to use. It will take your loads off your mind. *Chassis Price* $3265

(ALL PRICES F.O.B. ALLENTOWN, PA.)

The new, big Bethlehem line is the owners' line, the drivers' line, and the dealers' line—Take everybody's advice and examine a wormless Bethlehem

The Motor Truck bought to-day without Electric Starting and Lighting will be out of date to-morrow

BETHLEHEM Internal Gear Drive **MOTOR TRUCKS** Dependable Delivery

BETHLEHEM MOTORS CORP'N, ALLENTOWN, PA.

The Motor Truck bought to-day without Electric Starting and Lighting will be out of date to-morrow

CHICAGO BETHLEHEM SALES COMPANY

Telephone Calumet 7128-7129 H. B. HALL, President 2241 Michigan Avenue, Chicago

LONGS SELL CORN —TRADE BEARISH; RAIN REPORTS

Cash Houses Hedge Oats by Free Sales of Futures.

BY CHARLES D. MICHAELS.

Liquidation and bear pressure made a weak set of coarse grain markets and the close at nearly the lowest prices yesterday showed losses of 2½@3½c on corn and 1½@1¾c on oats in Chicago. Corn in the southwestern markets lost 2¼@3c, Kansas City leading, and oats were 1@1¾c lower on the active trading futures. Kansas City led the decline in both grains. Oats in Minneapolis were 1¼@1¾c lower and in Winnipeg were off ⅞c.

Closing trades, compared with a week ago, showed gains on corn of 1¼@3⅝c and oats ¾@2¼c, October leading in both grains. Pork closed with a loss of 55c and lard of 10c, while short ribs were off 25c to 37½c for the week.

Liquidation On in Corn.

Liquidation was on in corn and prices dropped 2½@3⅝c from the previous day, and closed within ¼@½c of the bottom on the active deliveries, with August at $1.56¾, September at $1.59, and October at $1.60¼.

Selling pressure increased materially and with stop loss orders caught on the way down many of the leading buyers of the previous days unloaded, and some of them took the bear side. The houses with Omaha connections, who have been the most conspicuous buyers of late, were very active on the selling side.

The best support came from holders of bids, and from shorts who were evening up over Sunday. Rains in the west with lower temperatures had considerable influence on sentiment, as did the extremely favorable war news from abroad.

Demand for cash corn was fair with sample values firm. Receipts 92 cars. Primary receipts for the week were about the same as last year, while shipments were slightly smaller. The weekly weather forecast indicated that temperatures in the region of the great lakes would be above normal, and while there would be showers around Wednesday throughout the west, no heavy precipitation was looked for.

Cash Oats in Sharp Decline.

Hedging sales and the break in corn started liquidation in oat futures and they declined sharply, at the inside figure showing 1⅝c under the previous day's finish. The break in the cash article was even more severe, 1½@1⅝c, with the close at the inside, with No. 3 whites at 67¼c and standards 67½c, the latter being ⅜c under the August. Sales of 170,000 bu were made to go to store for delivery, making 320,000 bu in the last two days.

The most effective buying was by shorts and profit taking against bids, but the market had a heavy undertone throughout the day. Export demand was slow, with sales of 50,000 bu, and a like quantity was sold for domestic shipment. Receipts were 396 cars. For the week arrivals were 5,020,000 bu and shipments 1,275,000 bu. Last year receipts were 2,326,000 bu and shipments 1,353,000 bu. Clearances for the day were 382,000 bu.

Wheat Movement Sets Record.

All records for a week's movement of wheat have been broken, the total primary run aggregating 20,597,000 bu, comparing with 19,854,000 bu for the week ending Nov. 13, 1915, which was the largest heretofore and 5,920,000 bu last year. At present it appears as though the bulk of the grain was coming from east of the Missouri river, as west of there cars are getting short. There is no incentive for farmers to hold their grain back, and it is being rushed forward, much to the satisfaction of all concerned, as it is imperative that an immense stock be accumulated before cold weather comes. Local receipts were 715 cars, and for the week 7,703,000 bu, the latter comparing with 828,000 bu last year. Shipments were 2,904,000 bu, against 410,000 bu last year.

Rye and Barley Lower.

Demand for rye was not as keen as recently, and prices declined 1@2c. No. 2 sold at $1.56@1.57. Receipts 20 cars. Milwaukee was unchanged and Minneapolis 1c lower. The northwest had 77 cars.

Barley sold rather slowly, as receipts were larger, and outside markets easier. Feed and milling quoted at 90c@$1.02. Receipts 44 cars. Milwaukee 1@2c lower, and Minneapolis 2@3c lower. The northwest had 23 cars.

Flax seed at Duluth closed 1c higher to ½c lower; September, $4.37; October, $4.31. Winnipeg unchanged. October, $3.10. The three leading markets had 1 car.

Timothy seed unchanged. October, $10.65 asked, and October $9.75 bid. Toledo unchanged; September, $4.85; October and December, $4.77½; March and April, $4.90 per bu of 45 lbs. Clover seed, no market. Toledo, 40c lower; October, $16.60; December, $16.50 per bu of 60 lbs.

Light Pressure on Provisions.

Provisions had better support and selling pressure was lighter. Prices advanced and closed at almost the best, with pork up 40c, lard 15c, and short ribs, 12½c for the day. Traders credited the buying to packing interests, who took more ribs than any other article. There was selling of September and buying of October lard at the same price by the Armour interest.

Little was heard of the cash trade. Corn was lower and hogs higher. The week's movement of lard and meats showed a decrease from the previous week and meats were under last year's, while lard showed a small increase. Packing in Chicago since March 1 aggregates 3,126,000 hogs, against 2,687,000 last year. Receipts of hogs in the west for the week were over last year's. Prices follow:

Mess Pork.

	Close				
	High.	Low.	Aug. 10. 1918.	Aug. 9. 1918.	Aug. 11. 1917.
Sept	44.40	43.90	44.40	44.00	43.17
Lard.					
Sept	28.75	26.62	28.75	26.60	22.75
Oct	28.75	26.70	28.75	26.60	22.87
Short Ribs.					
Sept	24.55	24.40	24.52	24.42	23.45
Oct	24.67	24.67	24.67	24.55	23.50

WORLD'S GRAIN MARKET NEWS

LATEST reports from Russia make a poor showing regarding supplies of wheat and food generally. Production the last two years has been reduced 50 per cent. In 1914 when the war started there was a surplus of wheat, but with the increase in production owing to 12,000,000 soldiers being put into the field it was rapidly consumed. In 1915 consumption increased and production decreased, so that in 1916 and since there has been an acute shortage. Machinery has broken down which it has been impossible to repair. This, with a shortage of workers, has greatly reduced production at the most urgent time, so that Germany has been unable to get supplies from Russia.

An investigation into Russia's conditions and requirements by men who went there within the last year for that purpose shows that Russia's greatest need is farm machinery. Last year its production was 20 per cent of normal. Siberia is regarded as the agricultural country of the greatest possibilities for the future. Richard Martens, a Russian authority, says that with 5,000 United States engineers, 20,000 machines, and 1,000 tractors production of foodstuffs can be increased from 47,000,000 tons, the present rate, to 150,000,000 tons.

A few of the local bulls on corn who had not previously let go went out of their holdings yesterday and several turned to the bear side. One of them remarked that it looked as though corn futures were headed for $1.50. Rains over the southwest and the most favorable war news were used as the depressing factor. There is a general feeling in the trade that the highest prices for corn have been seen for some time. Traders on both corn and oats, however, were so excessively bearish that it led some to take profits on the late break, on the belief that there was too much company on the bear side and that the markets had been oversold. These traders bought offers on both grains, but generally bids were preferred.

A great deal of selling of corn has been on the last two days on the old time theory that Aug. 10 was the day to sell. Some local traders who frequently operate on the calendar conditions put out their short lines on Friday, feeling sure of their position. This resulted in an increase in the short interest.

A review of the grain situation in Chicago develops the fact that there is apparently more than one side to the question of making moisture tests on corn and wheat in connection with the inspection and grading of these two grains. As a close student of the situation sees it. An examination of the rules and regulations of the secretary of agriculture under which the inspectors of the Illinois state grain inspection department are working shows that the making of moisture tests on all samples of wheat which they inspect and grade is not required. It is required, however, that the true grade of the grain be determined. The inspector is therefore permitted to exercise his judgment as to whether or not a moisture test or any other test is necessary in order to place the true grade upon the grain. Unprecedented receipts of grain, together with the shortage of labor, combine to keep the railroad yards and unloading equipment taxed to the utmost. The yard congestion necessitating oftentimes long search for stray cars consumes vastly more time than if the grain were yarded on adjacent tracks as it is under normal conditions.

A message to the Illinois Telegraph News company from the department of agriculture said that the reports of field agents received after Aug. 1 were not taken into consideration in making up the crop report on corn which was given to the trade Aug. 9.

P. S. Goodman, with Clement, Curtis & Co., calls attention to the wide difference in the condition of corn in Kansas and Missouri between his returns and those of the department of agriculture. Returns on which the two reports were compiled were mailed within a week apart. On this account, weather having been dry, Goodman lowered the condition in Kansas to 78, or 3 points under what his returns actually showed, while the government made it 60. In Missouri he lowered the condition to 80, or 2 points under the actual figure, and the government showed 72. The fact that the Clement-Curtis, the Snow-Bartlett-Frazier, and the government reports have been averaging only a few points difference lends some color to the general belief of the trade that part of the damage which occurred after Aug. 1 was included in the government report.

Primary receipts of wheat since July 1 aggregate 66,585,000 bu, compared with 18,398,000 bu last year. Chicago received 16,795,000 bu, against 1,918,000 bu last year; Kansas City 20,302,000 bu, compared with 5,981,000 bu last year; St. Louis 13,043,000 bu, against 3,956,000 bu last year, and Omaha 4,778,000 bu, against 281,000 bu last year.

Corn receipts at primary markets since Nov. 1, 1917, aggregate 240,025,000 bu, compared with 203,000 bu the previous season. Chicago has received 75,718,000 bu, an increase of over 5,000,000 bu compared with last year. Omaha is second on the list with 39,309,000 bu, an increase of nearly 15,000,000 bu over last year.

Oats have been marketed more freely than last year. Since Aug. 1 primary receipts aggregate 14,935,000 bu, compared with 8,848,000 bu last year. Chicago has received over 50 per cent of the total at all markets and more than double last year's.

George M. Le Count, the crop expert who is managing Finley-Barrell's farm on the Illinois river, in a message to Block, Maloney & Co. from Havana, Ill., says: "Corn on heavy land stood drouth and heat fairly well. But corn on light and sandy land is damaged. However, I think Illinois will raise a big crop which will mature early."

To further facilitate the handling of car lots of wheat the "to arrive" grain committee has asked that all the sheets covering memorandums of cars grading under straight No. 1 and No. 2 contain information regarding only a single car. Strict attention to this request will be appreciated by the committee and will help them in their efforts to secure prompt unloading.

With a crop of 232,000,000 bu of barley selling at 90c to $1.00, or less than 2c per lb, while oats are selling at 2 1-5c per lb, a trader who is bearish says No. 3 rye is selling at $1.50, soft wheat flour is offered at $9.30, and dull at that, while it should bring $10.15 to equal government basis on wheat. He regards corn and oats as too high. He expects that competition which corn and oats will meet from other food products will eventually bring a lower level of values. This shows how the speculative mind has changed of late.

A wire from Miami, Okla., to Bridge & Leonard said: "Heavy rains at Afton, Sapulpa, Claremore, Tulsa, Miami, north to Fort Scott probably two inches of rain. Grass black for ten days at least."

CASH GRAIN NEWS

CASH winter wheat in the leading markets sold practically at the basic price for all grades, with the food administration taking the grain. Terminal conditions at Chicago show great improvement. One elevator asked for 250 cars to unload and was given 300 cars. Other elevators also gave notice of their ability to unload more grain. Receipts continue liberal. The five leading markets had 2,032 cars, against 2,101 cars a week ago and 549 cars last year.

Demand for cash corn here was fair, with shipping sales of 30,000 bu. Sample values were firm. At St. Louis offerings were limited and demand active and mixed and yellow advanced 9@15c, while white was unchanged. Kansas City was unchanged to 1c higher, Peoria unchanged to 5c higher, and Milwaukee unchanged. The five leading markets had 199 cars, against 269 cars a week ago and 251 cars last year.

Cash oats closed weak and 1¼@1¾c lower, with No. 3 white at Chicago 67¼c and standards 67½c. St. Louis was unchanged to ½c lower, Kansas City unchanged, Peoria ¾c lower, and Milwaukee 1c lower. Domestic shipping sales here were 50,000 bu, and a like quantity was sold to the seaboard. Five leading markets had 546 cars, against 445 cars a week ago and 426 cars last year. Cash grain prices in leading markets follow:

WHEAT.

	Chicago.	Kas. City.	St. Louis.
No. 1 red.	2.26	2.18	2.24
No. 2 red.	2.23	2.15	2.21@2.22
No. 3 red.	.....	2.13	2.17@2.18
No. 4 red.	.....	.....	2.13@2.21
No. 1 hard	2.26@2.36½	2.18@2.21	2.24@2.25
No. 2 hard	2.23	2.15@2.18	2.21
No. 3 hard	2.20	2.12@2.14	.....
No. 1 Nor.	2.26@2.27	.....	.....
	Milwaukee.	Duluth.	Minneapolis.
No. 1 Ner.	.....	.....	2.21½@2.32
No. 2 Nor.	.....	.....	2.18½@2.29
No. 1 spr.	2.29@2.30	.....	2.16½
No. 2 spr.	2.23@2.25	.....	2.13½

CORN.

	Chicago.	Omaha.	Peoria.
No. 4 mix.	1.65@1.70	1.61	.....
No. 6 mix.	1.50	1.52	1.50
No. 2 yel.	1.85	1.75@1.78	.....
No. 3 yel.	1.78	1.73@1.74	.....
No. 4 yel.	1.75@1.76	1.69@1.70	.....
No. 5 yel.	1.65@1.66	1.67@1.68	1.60
No. 6 yel.	1.60@1.62	1.60	.....
No. 2 white	.....	1.85@1.87	.....
No. 3 white	.....	1.82@1.83	.....
No. 5 white	.....	1.78@1.80	.....
No. 6 white	1.60	1.66@1.70	.....
S. C.	1.10@1.45	1.35@1.45	1.25@1.51
	Milwaukee.	Kas. City.	St. Louis.
No. 2 mix.	1.73	1.80@1.83	.....
No. 3 mix.	.....	1.78@1.80	.....
No. 2 yel.	1.75	.....	.....
No. 4 yel.	1.66	.....	1.84
No. 2 white	.....	1.94	.....
No. 4 white	.....	1.78	.....
	Minneapolis.	Buffalo.	Toledo.
No. 3 yel.	1.70@1.75	1.80	1.72
No. 4 yel.	1.60@1.70	1.70	.....
No. 3 mix.	1.55@1.65	.....	.....

OATS.

	Chicago.	Kas. City.	St. Louis.
No. 2 white	69@69¼	73¼	.....
Standard	.67¼@69	.....	69
No. 3 white	67¼@68¼	72@72½	68¼@69
No. 4 white	.....	.....	67
No. 2	.65	.....	69@71
	Milwaukee.	Omaha.	Minneapolis.
No. 2 white	.....	.....	70¼@71¼
Standard	.69¼@70	68¼	68¼@67¾
No. 3 white	69@69½	67¼	66@67
No. 4 white	.....	67¼	63@66
	Buffalo.	Toledo.	Peoria.
No. 3 white	72	.....	67@67¼
Standard	72½	67@68	67¼

RYE, BARLEY, AND FLAX.

	Rye.	Barley.	Flax.
Chicago	1.56@1.57	90@1.02	.....
Milwaukee	1.60	88@1.04	.....
Min'apolis	1.68@1.70	80@1.07	4.31@4.34
Duluth	.....	83@98	4.35
Winnipeg	.....	67@68	4.17

GRAINS IN ALL - MARKETS -

August Corn.

	Open.	High.	Low.	Close. Aug. 10. 1918.	Aug. 9. 1918.	Aug. 11. 1917.
Chi.	1.57½	1.58¼	1.56¾	1.56¾	.....	.....
St. L.	.....	.....	.....	1.59¼	1.61¾	.....
Kan C.	.....	.....	.....	1.59½	1.59½	.....
	September Corn.					
Chi.	1.61	1.61	1.58¾	1.60	1.61¾	.....
St. L.	1.61¼	1.61¼	1.59¼	1.59½	1.62½	1.67
Kan C.	1.60½	1.60½	1.58¾	1.58¾	1.61½	.....
	October Corn.					
Chi.	1.62	1.62	1.59¼	1.60¼	1.63¾	.....
St. L.	1.62¾	1.62¾	1.60¾	1.61	1.63¾	.....
Kan C.	1.62½	1.62½	1.59¾	1.60	1.63	.....
	August Oats.					
Chi.	.68¾	.68¾	.67¼	.67¾	.69½	.....
	September Oats.					
Chi.	.69½	.69¾	.68¼	.68¾	.69¼	.58¼
Minn.	.67	.67	.65¾	.66	.68	.56¼
St. L.	.69¾	.69¾	.69	.69¼	.70¼	.....
Kan C.	.70½	.70½	.69½	.69½	.70¾	.....
	October Oats.					
Chi.	.70¼	.70¼	.69¾	.69¾	.70¾	.....
Win.	.8.¼	.83¼	.82¾	.82¾	.83¾	.66¾
Minn.	.67½	.67½	.66¾	.66¾	.67¾	.....
St. L.	.....	.....	.....	.70¼	.....	.....
Kan C.	.....	.....	.....	.70½	.....	.....

CHICAGO DAILY INDEMNITIES.

Corn.

	Bids			Offers		
	High.	Low.	Close.	High.	Low.	Close.
Sept.	1.55½	1.54½	1.55	1.63¾	1.61¾	1.63
Oct.	1.56½	1.55¾	1.56½	1.63¾	1.63	1.63
	Oats.					
Sept.	.67¾	.66¾	.67	.69¼	.68¾	.68¾
Oct.	.68¼	.67¾	.68¼	.70	.69¼	.69¾

For This Week.

	Corn.	Oats.	Corn.	Oats.
Sept.	1.47	.65	1.69	.71
Oct.	1.49	.66	1.70	.72

PRIMARIES FOR WEEK

Grain receipts at primary markets for the week with comparisons follow:

RECEIPTS.

	West'n Flour, bbls.	Wheat, bu.	Corn, bu.	Oats, bu.
Chi	135,000	7,703,000	1,319,000	5,010,000
Mil	9,000	88,000	301,000	1,185,000
Minn.	.....	2,016,000	82,000	354,000
Dul	.....	27,000	.....	2,000
St. L.	135,000	3,312,000	182,000	761,000
Tol	.....	302,000	55,000	121,000
Det	.....	64,000	35,000	48,000
K. C.	.....	4,519,000	365,000	252,000
Peoria	48,000	380,000	299,000	427,000
Oma	.....	1,587,000	556,000	232,000
Ind	.....	899,000	204,000	684,000
Pr w.	327,000	20,597,000	3,368,000	9,076,000
Pr w.	239,000	17,160,000	3,772,000	5,863,000
La yr.	236,000	5,920,000	4,258,000	5,726,000

Receipts at the above points: Rye, 383,000 bu; barley, 621,000 bu.

SHIPMENTS.

Chi	90,000	2,904,000	558,000	1,275,000
Mil	31,000	1,000	124,000	655,000
Minn	354,000	150,000	96,000	448,000
Dul	.....	.....	.....	2,000
St. L.	76,000	594,000	138,000	731,000
Tol	.....	64,000	6,000	27,000
Det	.....	5,000	5,000	.....
K. C.	34,000	1,975,000	308,000	151,000
Peo	31,000	623,000	97,000	215,000
Oma	.....	930,000	569,000	123,000
Ind	.....	391,000	85,000	81,000
Pr w.	816,000	7,637,000	1,997,000	3,709,000
Pr w.	485,000	5,979,000	2,255,000	3,959,000
La yr.	614,000	3,262,000	2,383,000	3,479,000

Shipments from the above points: Rye, 141,000 bu; barley, 63,000 bu.

HAY AND STRAW

With nine cars of timothy hay received at Chicago yesterday a good demand existed and also at full prices. Loadings and shipments of hay from the interior show an increase, although they are not regarded as sufficient to be an important market factor, as there are many holes to fill up. New timothy sells as well as old. There were only three cars of prairie hay in, which came from Illinois, with no western offerings. No. 1 timothy was $29.00@33.00; standard timothy, $27.00@29.00; No. 1 light clover mixed, $27.00@29.00; western prairie, $28.00@30.00 for choice; lows and northwestern, $26.00@27.00; rye straw, $9.00@10.00; wheat and oat straw, $8.00@9.00 per ton.

AVERAGE PRICE OF HOGS FOR AUGUST SOARS OVER 1917

Steers Are Way Above the Same Week a Year Ago.

Hogs sold yesterday at $20.05, equaling the record of the preceding two days, but it was the first time that shippers ever paid the price. More offerings sold at $20 than ever before and the average price of $19.40 was 10c above the previous record of last August.

Although the week's average price of steers at $15.60 proved the lowest since June and 70c under the record of the previous week, it figured $3.10 higher than the same week a year ago and $2.10 higher than the highest week ever known previous to 1918.

Spread in hog values narrowed up considerably the last week, but in the cattle division the range of prices was the widest of the year, due to the abundance of grassy stock and scarcity of prime animals.

Receipts for Monday are estimated at 19,000 cattle, 35,000 hogs, and 20,000 sheep, against 14,513 cattle, 25,732 hogs, and 11,545 sheep corresponding Monday a year ago. Next week's estimated receipts, 60,000 cattle, 115,000 hogs, and 80,000 sheep.

Average of Hogs $19.40.

The average price of hogs at Chicago was $19.40, the highest on record, against $19.25 Friday, $19.00 a week ago, $16.70 a year ago, $10.23 two years ago, and $6.82 three years ago.

The estimated average weight of hogs last week was 242 lbs, against 242 lbs previous week and 232 lbs a year ago.

Eleven markets received 430,000 hogs last week, against 404,000 previous week and 388,000 a year ago. Total for year to date, 19,495,000, against 17,400,000 a year ago.

CATTLE VALUES SLUMP.

Most steers and she stock closed 50c to $1.00 lower than a week ago. A few prime lots held steady, steers making a record of $18.80 and Montana rangers reaching $17.70. Bulls were steady to strong with calves steady, vealers closing at $17.25. Best feeders steady to strong and plain kinds weaker.

Fancy steers	$18.25@18.80
Good to choice steers	17.00@18.15
Common to medium steers	10.50@16.75
Yearlings, fair to fancy	13.75@18.50
Fat cows and heifers	7.10@15.00
Canning cows and cutters	6.10@ 7.00
Bulls, plain to best	6.50@12.75
Poor to fancy calves	11.00@17.25

HOGS AT HIGH POINT.

Hogs averaged 10@15c higher and finished strong. Prices were 30@40c higher than a week ago. Top was $20.05, with many at $20.00. Pigs were steady and showed little change from a week ago, bulk going at $18.00@18.50. Eleven markets had 40,000, or 1,000 more than a week ago and 11,000 more than a year ago.

Bulk of sales	$18.70@20.00
Heavy butchers	19.50@19.95
Light butchers	19.85@20.05
Light bacon	19.70@20.05
Grassy and poor light	19.00@19.60
Heavy packing	18.50@19.10
Mixed packing	18.60@19.40
Rough to heavy packing	18.00@18.40
Poor to best pigs	17.25@18.75
Stags	17.75@18.50

SHEEP PRICES STEADY.

Sheep and yearlings were unchanged from a week ago, while lambs scored 25@50c gain. Feeding and breeding stock ruled firm to 40c higher. Range lambs reached $18.25 and natives $17.75. Idaho ewes sold at $13.90 and Oregon wethers at $14.75. Feeding lambs topped at $17.60 and yearling breeding ewes at $19.00.

Lambs, good to fancy	$17.35@18.25
Lambs, poor to fair	15.50@17.25
Lambs, poor to fair culls	12.75@14.50
Yearlings, poor to best	11.00@16.00
Wethers, poor to best	10.50@14.75
Ewes, cull to prime	5.00@13.75
Bucks and stags	8.00@ 9.75

LIVE STOCK MOVEMENT AT CHICAGO.

	Receipts—	Cattle.	Calves.	Hogs.	Sheep.
	*Sat., Aug. 10.	2,000	100	18,000	3,000
	Last week	53,383	8,430	95,795	71,278
	Prev. week	63,912	8,747	116,000	73,772
	Year ago	31,586	8,341	116,021	49,251
	Shipments—				
	*Sat., Aug. 10.	500	50	1,000	2,000
	Last week	14,886	640	12,287	17,949
	Prev. week	14,960	503	15,046	11,204
	Year ago	8,377	147	12,910	9,068

*Estimated. †Including 1,500 direct to packers.

WEEKLY AVERAGE PRICES.

Weekly average prices of good beef cattle, hogs, sheep and lambs at Chicago follow:

	Cattle.	Hogs.	Sheep.	Lambs.
This week	$15.80	$19.05	$13.75	$17.55
Previous week	16.30	18.80	13.40	17.45
Cor. wk. 1917	12.50	16.20	9.50	14.50
Cor. wk. 1916	9.50	10.05	7.40	10.90
Cor. wk. 1915	9.10	6.90	6.20	8.85
Cor. wk. 1914	9.20	9.40	5.80	8.45
Cor. wk. 1913	8.15	8.35	4.30	7.20

CHICAGO HOG BUYING.

Hog purchases by Chicago packers, Saturday, the last week, and for 1918 to date, follow:

	Saturday.	Week.	1918.
Armour & Co.	1,300	10,300	888,700
Anglo-Am.	900	6,000	244,000
Swift & Co	1,000	14,500	559,800
Hammond & Co	900	5,500	347,400
Morris & Co	200	7,600	384,200
Wilson & Co	1,000	8,800	492,700
Boyd-Lunham	400	4,800	232,000
Western P. Co.	500	5,000	301,600
Roberts & Oake.	300	3,800	167,500
Miller & Hart.	400	2,500	130,500
Independent P. Co.	600	5,300	173,200
Brennan P. Co.	600	4,900	168,400
Others	800	6,800	406,800
Totals	8,800	85,800	4,496,800
Prev. week	11,400	103,400	
Year ago	5,400	97,100	3,968,000

RECEIPTS AT SEVEN MARKETS.

Last week's receipts at seven western markets, with comparative totals:

	Cattle.	Hogs.	Sheep.
Chicago	53,400	95,800	71,300
Kansas City	84,000	46,000	17,500
Omaha	50,000	69,000	50,000
St. Louis	31,000	47,200	9,000
St. Joseph	20,000	44,000	5,800
Sioux City	13,000	46,000	2,400
St. Paul	19,800	19,000	2,000
Totals	271,000	367,000	158,000
Prev. wk	257,000	330,000	193,000
1917	128,000	316,000	133,000
1916	184,000	367,000	216,000

Combined receipts at seven markets for 1918 to date and corresponding period of 1917 and 1916:

	Cattle.	Hogs.	Sheep.
1918	6,579,000	15,917,000	5,059,000
1917	5,409,000	14,377,000	5,069,000
1916	4,484,000	15,558,000	5,669,000

OUTSIDE LIVE STOCK MARKETS.

HOGS.

Prices closing day of the week ruled 20c lower to 10c higher, as follows:

	Market.	Top.	Bulk.
Kas. City	Lower	$19.40	$18.00@19.25
Omaha	Higher	19.15	18.10@18.75
St. Louis	Weak	19.75	19.40@19.70
St. Joseph	Lower	19.20	18.00@19.20
Sioux City	Strong	19.00	17.90@18.90
Indianapolis	Weak	19.75	19.50@19.70
East Buffalo	Higher	21.35	21.00@21.30
Pittsburgh	Steady	21.50	20.75@21.25
Cleveland	Lower	20.50	20.10@20.35
Cincinnati	Firm	20.10	19.80@20.00
St. Paul	Steady	19.00	18.90@19.00
Louisville	Steady	19.50	19.25@19.45

Closing trade was dull and weak at lowest prices of the week. Sheep and lambs closed strong.

BIG INCREASE MADE IN SALES.

July sales of S. H. Kress & Co. were $1,608,615, an increase of $418,220, or 35.1 per cent, over 1917. For the seven months ended July 1 sales totaled $10,360,733, an increase of $1,745,053, or 20.2 per cent, over the corresponding period of 1917.

SUGAR MARKETS.

CHICAGO, Aug. 10.—Standard granulated cane and beet sugar, refiners' prices, per 100 lbs, $7.975 in bris and $7.950 in bags.

PRODUCE TRADE

BUSINESS in fruits Saturday was fair. Supplies were ample for all requirements and little change was made in prices. Melons of all kinds sold readily, with supplies of gems and cantaloupes liberal, but of watermelons rather light, which made a firm market for the latter.

Potatoes sold more readily, with a firm market for sack stock. Receipts were 35 cars, with 89 cars on track.

No changes were made in prices of butter or eggs, although the butter markets were firmer and in good condition here and in the east. Heavy hens declined 1c. Receipts for the week were 17 cars and 4,300 coops of all poultry, compared with 13 cars and 4,035 coops the previous week.

Cold storage movement of butter, week Aug. 3-9, as given by the bureau of markets:

Cities—	Into storage.	Out of storage.	On hand Aug. 9, 1918.
Chicago	1,550,028	482,503	17,640,198
New York	876,170	417,484	20,068,098
Boston	1,234,671	266,363	13,771,643
Phil'phia	478,935	138,820	4,329,880
Totals	4,139,804	1,305,170	55,839,816
Prev. week	5,268,664	1,095,710	53,005,182

Cold storage movement of eggs week of Aug. 3-9:

Cities—	Into storage.	Out of storage.	On hand Aug. 9, 1918.
Chicago	33,492	14,523	1,535,301
New York	16,938	7,079	999,238
Boston	7,758	9,780	435,975
Phil'phia	7,436	5,614	261,209
Totals	67,624	36,996	3,251,723
Prev. week	69,731	32,783	3,221,095

Receipts of butter, tubs:

Cities—	Week Aug. 3-9.	Week Aug. 2.	Since July 27-March 1, 1918.
Chicago	56,607	66,918	1,327,475
New York	55,346	61,693	1,389,714
Boston	20,531	29,141	501,662
Philadelphia	13,642	13,260	262,278
Totals	146,126	171,012	3,481,129

Receipts of eggs, cases:

Cities—	Week Aug. 3-9.	Week July 27-Aug. 2.	
Chicago	74,492	79,327	3,133,610
New York	88,874	113,171	3,162,562
Boston	24,799	34,581	1,122,763
Philadelphia	24,027	23,920	806,351
Totals	212,192	250,999	8,225,286

Trading stocks of butter:

Date—	Chicago.	New York.	Boston.	Philadelphia.
Aug. 5	39,350	57,905	18,372	12,732
Aug. 10	38,105	60,680	15,571	11,649

Trading stocks of eggs:

Date—	Chicago.	New York.	Boston.	Philadelphia.
Aug. 5	87,113	88,965	31,893	14,075
Aug. 10	42,551	79,432	28,819	13,948

OUTSIDE PRODUCE MARKETS.

NEW YORK, Aug. 10.—CHEESE—Steady; receipts, 1,564 boxes. State, fresh, specials, 25½@26c; do average run, 25@25½c.

EGGS—Irregular; receipts, 9,881 cases. Fresh gathered extras, 47@48c; fresh gathered regular packed, extra firsts, 44@46c; do firsts, 39@43c; state, Pennsylvania and nearby western hennery white, fine to fancy, 58@62c; state Pennsylvania and nearby hennery brown, 49@52c; do gathered browns and mixed colors, 38@48c.

POULTRY—Live, steady; chickens, broilers, 32@33c; fowls, 33c; old roosters, 21c; turkeys, 28@30c. Dressed, steady and unchanged.

Kansas City, Mo.—BUTTER—Creamery, 42c; firsts, 40½c; seconds, 40c; packing, 34c. EGGS—Firsts, 37c; seconds, 32c. POULTRY—Hens, 25½c; roosters, 18½c; broilers, 28c.

St. Louis, Mo.—EGGS—Ordinary firsts, 25@32c.

FINANCIAL NOTES

WAR risk rates are now quoted at a fractional reduction for neutral nations, the rate from these countries to the United States being put at 3 per cent instead of 4 per cent for unarmed vessels, while that for armed craft remains at 2¼ per cent. From Greece via Gibraltar rates are firmer due to the renewed submarine operations in that vicinity.

After taking a trip over the Chesapeake and Ohio railroad between Cincinnati and Hot Springs, W. Va., and noticing that passenger coaches in several trains were filled with travelers without seats, Director General McAdoo ordered additional cars attached to the trains or second sections operated. Investigations are being conducted by the railroad administration looking to relieving crowded conditions on many other passenger trains in the east and middle west.

Edward J. Prescott, for eight years secretary of the Chicago Savings Bank and Trust company in charge of their trust department, has resigned his position there to become identified with the investment house of Halsey, Stuart & Co. Mr. Prescott will represent Halsey, Stuart & Co. in the territory covered by Minneapolis and St. Paul.

The appointment of C. O. Bradshaw, general superintendent of the Chicago, Milwaukee and St. Paul railway, as terminal manager for all roads at Milwaukee is announced by R. H. Aishton, regional director. The terminal manager will have charge of all terminal operations at Milwaukee, reporting to the regional director.

Next Thursday the final installment on subscriptions to the third Liberty loan will become due, and the federal reserve bank has sent out a letter to the member banks reminding them of the obligation. Payment may be made by cash or bank draft or by advice of credit on the books of banks or trust companies who have qualified as depositors.

Federal Manager C. G. Burnham of the Chicago, Burlington and Quincy and the Omaha and Kansas City railroads makes the following appointments, effective Aug. 9:

E. B. Bracken, general manager; P. S. Eustis, passenger traffic manager; G. H. Crosby, freight traffic manager, and R. B. Scott, general solicitor.

The appointments are approved by Regional Director Hale Holden of the Central Western division.

Copper dealers have found the market disturbed by misinformed reports that the price f

S TO GIVE EF TO NEEDY ILITY FIRMS

f Financing Cor- ns One Scheme t Is Favored.

f conferences, attended by the managing directors of public utility properties, the problem of providing lief to needy utility com- h are unable to borrow anks, cannot sell securities sis in the market, and are by the War Finance cor-

schemes generally favored tion of a series of financing one in each center, where ny large amount is to be e corporation formed to funds to the utility and in unt with the War Finance the notes of the borrowing

cation of Growth.

ation of the important ch has taken place in the nehold electric appliances ility companies is supplied showing that the various of the Cities Service com- first six months of 1918 73,696 in such sales, con- a total of $769,885 for the nths of 1917.

ese subsidiaries sold $894, ances, in 1915 $694,363 of were sold, in 1916 sales o $1,224,390, and in 1917 $1,870,000. Based on the nths of the current year, ales by the Cities Service bsidiaries in 1918 will ex- 00.

t of an injunction restrain- ooklyn Borough Gas com- harging $1.25 per 1,000 feet ny other amount in excess nt rate, the company has that the matter would be court and the bearing of decision of the Court of tricting the rate making the commission, so far to the Borough company, rmined.

ilesby Properties.

l net earnings of combined operties for the month of nd for the year ended July pared with the correspond- periods, are as follows:

	1918.	1917.
...$	1,732,473	$ 1,465,813
....	676,769	555,413
July 31—		
...	21,036,672	18,187,161
.....	8,585,959	8,558,387

aby electric properties re- the week ended Aug. 3 llowing new business gains customers with 387 kilo- ghting and 98 horse power New business contracted ot yet connected includes mers with 417 kilowatts of d 702 horse power in mo- ric energy output shows a 5 per cent over the corre- eek a year ago.

n was handed down by the ty commission of New Jer- permission to the Public lroad company of Trenton ffect increased rates on the c line over the company's rt of way in the main and local street railway lines. rate is 2½ cents per mile, um fare of 10 cents.

ERVICE AT COST" SYSTEM.

ampton Street Railway company he Massachusetts public service hat it will adopt the "service, em and asks the commission to ints of reserve and of improve- Upon adoption of the new a company will institute a fare ne units, the initial one to be unit. If the income derived be needed, a smaller unit at fare ed, and vice versa.

RESERVE REPORT SHOWS EASIER MONEY TENDENCY

Banks Curtail Their Borrowings During the Week.

A slightly easier tendency in the money market is reflected in the statement of the Federal Reserve bank of Chicago. Banks curtailed their borrowings during the week, rediscounts showing a decrease of $4,000,000. The reserve bank went into the open market to buy paper, increasing its portfolio of bills purchased by $1,200,000. The bank's account in the gold settlement was reduced by $10,000,000 by the transfer of government credit, but its reserves as a whole showed considerable improvement. Gold deposited with the federal reserve agent increased $27,000,000. Government deposits were nearly doubled. The figures compare:

ASSETS.	Aug.1,1918.	Aug.2, 1918.
Gold coin and gold certificates	$ 26,909,232	$ 27,122,737
Gold settlement fd. with agent's fd. with U.S. agt.	51,898,995	61,753,764
Legal tend. notes, silver certificates.	1,357,479	1,357,479
Subsidiary coin	146,342,755	119,573,095
Total reserve	6,049,608	6,302,237
Bills discounted — members	232,558,071	216,109,913
Bills bought in open market	234,124,252	238,157,396
U. S. bonds and notes	6,550,389	6,546,903
Total loans, investments, etc.	250,083,172	252,915,708
Due from banks.	80,942,382	76,055,193
Total bills and fed. res. notes other banks	1,105,600	1,445,460
Gold uncleared fed. res. notes	77,400	79,309
Totals	$564,776,626	$546,603,577
LIABILITIES.		
Capital paid in	$ 9,966,500	$ 9,940,050
Surplus	215,799	215,799
Unallocated net profits	2,871,477	2,668,827
Deposits, net — members' reserve account	601,957	590,171
U. S. gov. deposits	35,081,924	18,674,741
Fed. res. notes in circulation	287,829,221	279,752,404
Fed. res. bank notes in circul'n	2,000,000	1,998,340
Nonmb. banks' res. deposits	178,284,791	182,573,007
Due nonmember clearing banks.	2,795,505	1,842,333
Due to banks (checks)	26,055,683	28,976,492
Gold settlement fund—act. suspense	19,063,766	19,351,509
Totals	$564,776,626	$546,603,577

Associated Banks of New York.

The actual condition of the associated banks of New York shows a contraction of reserves despite a small decrease in demand deposits. Surplus reserve was reduced to $40,839,000, a loss of $14,392,000, and a low figure. Loans increased by $152,227,000, mainly through the purchase of treasury certificates.

The credit of the banks at the federal reserve bank of New York declined $18,000,000. Aggregate reserve decreased practically the same amount. The report compares:

		Decrease.
Loans	$4,546,675,100	*$152,227,000
Net dem'd dep	3,605,662,000	10,282,000
Ind time deps.	158,994,000	3,034,000
Circulation	35,736,000	50,000
Cash in vaults	99,630,000	*2,575,000
Inv. of member banks in reserve banks	499,926,000	15,433,000
Reserve in state banks & trust companies	11,116,000	58,000
Reserve in state banks & trust company dep	7,651,000	393,000
Aggregate resv.	518,693,000	15,884,000
Surplus reserve, required.	477,853,620	1,491,190
Surplus	40,839,620	14,392,810

*Increase. †Specie included, $61,625,000. ‡United States deposits deducted $522,310,000.

Bank clearings in Chicago this week were $494,125,284, compared with $508,- 021,326 last week and $438,170,499 in the corresponding period last year.

Clearings by the day for the week were as follows:

	Clearings.	Balances.
Monday	$ 79,144,610	$ 4,000,468
Tuesday	90,683,291	11,277,707
Wednesday	88,536,433	7,302,453
Thursday	80,805,182	10,359,070
Friday	81,911,173	6,532,505
Saturday	73,944,392	5,217,807
Total for week	494,125,284	44,580,043
Cor. week last yr.	438,170,499	24,957,353

LOCAL TRADING IN UNLISTED SECURITIES DULL

Trading in local unlisted securities market has been dull and without special feature. Avery company common improved to sales at 99½, closing at 99 bid, offered at 100. The preferred was quoted 94 to 95.

Some inquiry existed for the Emerson Brantingham securities, the common changing hands at 17½ and the preferred at 65¾, closing 65 to 66. Deere preferred sold at 94.

Moline Plow preferred was quiet around 94½ to 96. American Fork and Hoe common was wanted at 102, with offerings at 104. Automatic Electric was unchanged at 40 to 42. Kellogg Switchboard and Supply was neglected at 163 to 165. There were no reported sales in Butler Brothers, the market being quoted 168 to 160.

Great Lakes Dredge and Dock was slightly easier around 56 to 58. There was some demand for Borden's Condensed Milk common around 92, ex-dividend. Sugar stocks were quiet, Holland-St. Louis 9 to 9½, Michigan preferred 33½ to 91. Utah Idaho 7¾ to 8¾. Columbia sold at 10. Linderman Steel continues in demand around 13½. Public Utility issues were inclined to work lower. Cities Service common sold at 58; preferred, 74½; Northern States Power common, 43½; Standard Gas and Electric preferred, 23; United Light and Railways common, 30; preferred, 61½; Commonwealth Power Railway and Light common, 22½; preferred, 42.

Unfilled Orders of Steel Corporation 8,883,801 Tons

New York, Aug. 10.—Unfilled orders of the United States Steel corporation on July 31 were 8,883,801 tons, according to the corporation's monthly statement issued today. This is a decrease of 35,065 tons, compared with the unfilled orders on June 30.

IN FOREIGN STOCK MARKETS.

LONDON, Aug. 10.—Bar silver, 48 13-16d per ounce. Money 3 per cent. Discount rate, short and three months' bills, 3 17-32 per cent.

METAL MARKETS.

ST. LOUIS, Mo., Aug. 10.—LEAD—Unchanged at $7.75. SPELTER—Strong at

TALK OF THE STREET

Marine preferred has been called the stock of eternal hope. Investors and speculators alike have hoped for it with boundless faith three days a week and cursed it the other four for two years. The fickle issue has been abandoned in discredit recently, but when it crossed par again yesterday the gossip mills resumed business. A program of directors' meetings should begin shortly.

Another issue that has been followed with more confidence than profit recently is Baldwin. Like Reading's hidden assets, Baldwin's mysterious surplus inspires buying which assets and prospects do not encourage. A new pool, or one of the several old ones, is operating in Baldwin and many accounts are being shifted to include this equipment.

The motor issues, with the exception of General Motors, which lost five points with little liquidation, were easily absorbed in early trading and bid for when offerings were withdrawn. Stockholders appear to be confident in the face of the warning of the war industries board that the pleasure car business may be doomed. It is estimated that the more drastic the curtailment the more urgent the demand for cars after the war. In the meanwhile share owners are confident their companies can earn a fair return working for the government.

In explanation of the material advance in franc checks that was continued dealers suggested that it could be traced to some extent to the demands of the men in the American expeditionary forces leaving the United States in increasing numbers and to heavy buying by the Young Men's Christian association in connection with their foreign service. Franc checks advanced yesterday from 569 to 568. A week ago they were 571½.

Cash holdings of the Midvale Steel company are in excess of $20,000,000. Midvale has a working capital of close to $80,000,000, against its capitalization of $100,000,000, and does not owe a dollar. Earnings are establishing new high records and by the close of the current year it is expected the Cambria Steel will have paid for itself out of earnings.

If the arrearage on Allis-Chalmers preferred stock is to be liquidated at the current rate it will take another year and a half, but in view of the steady increase in earnings during the last three years the remaining $5.60 could easily be liquidated this year. Were this actually done the book value of the common stock at the end of the current year would be in excess of $50 a share.

PROTECTION FOR WAR INDUSTRY RISKS PROVIDED

New York, Aug. 9.—[Special.]—The committee on increased facilities for large risks appointed a subcommittee immediately to prepare a plan of operation to be submitted to all companies, after which formal organization will be effected. The plan will meet its only criticism of the government regarding the insufficiency of the present cover obtainable on war industry risks. It will provide for ample protection for food, munition, and equipment risk, both factories and warehouses.

The Missouri department has approved the rates for automobile "manufacturers' output policies," and the rates, rules, and forms recently adopted by the Western Automobile Underwriters' conference will be put into effect immediately in Missouri.

Joseph H. Woodward, actuary of the state industrial commission, has been appointed associate actuary of the Guardian Life Insurance company of New York.

Receivers for Ætna Stop Monthly Statements

New York, Aug. 10.—[Special.]—Receivers of the Ætna Explosives company have decided to discontinue the publication of monthly earnings, and as a consequence the June earnings, due at this time, will not be given out. It is not known whether future earnings statements will be quarterly or semi-annually, but it is understood that the next statement will be in the form of a report to the United States District court covering the six months to June 30.

BOSTON...STOCK TRANSACTIONS

MINING.	Sales.	High.	Low.	Close.
Anaconda	40	66⅝	66⅝	66⅝
Aris-Comi	150	15¾	15¾	15¾
Cal & Arizona	150	68	67¾	68
Centennial	10	13	13	13
Copper Range	52	48¾	48	48
East Butte	27	10¼	10¼	10¼
Island Creek	20	63¼	63¼	63¼
Lake Copper	5	5⅞	5⅞	5⅞
Mass Cons	50	5	5	5
New Arcadian	36	1¼	1¼	1¼
North Butte	100	14¼	14	14¼
Ray Cons	5	24¼	24¼	24¼
Pond Creek	70	18¼	18¼	18¼
South Utah	400	.18	.18	.18
Superior & Bos.	60	2¼	2¼	2¼
U S Smelt pfd	250	43⅞	43	43⅞
Wolverine	115	25	24	24
RAILS.				
Mass Elec pfd	65	16⅜	16¼	16¼
N Y N H & H	10	39½	39½	39½
Old Colony	4	92	92	92
MISCELLANEOUS.				
Am Agr Chem	50	92	92	92
Do pfd	14	93	93	93
Am Tel & Tel	212	92¾	91½	92¾
Am Wool pfd	60	95¾	95¼	95¾
Booth Fish	1,075	27¾	27½	27¾
Century Steel	950	14¼	13¾	14¼
East Boston L	375	5¼	4½	5¼
Fairbanks	925	49	48¼	48½
J P Cotton Yarn	5	88¾	88¾	88¾
Reece Button	50	13	13	13
Swift	830	112½	111¼	112
Torrington	50	52	52	52
United Fruit pf	5	70	70	70
United Shoe	1,105	39¼	39	39
Do pfd	10	25¼	25¼	25¼
Western Union	10	78¼	78¼	78¼
BONDS.				
Sales.		High.	Low.	Close.
$3,300 Liberty 3½s		99.90	99.84	99.84
1,100 do cv 4s		94.10	94.10	94.10
1,200 do 2d 4s		93.84	93.50	93.70
600 do 4¼s '47		94.40	94.40	94.40
3,100 do 1942		93.70	93.50	93.70
6,000 do of 1928		95.10	95.00	95.00

ON THE BOSTON CURB.

	Bid.	Asked.		Bid.	Asked.
Amn Oil	4½	5½	Houghton	⅛	¾
Bay S Gas	7	9	Homa Oil	80	83
Begole	50	60	Iron Cap	20	20½
Blackhawk	30	40	Iron B	36	42
Bohemia	80	90	Larose	34	38
Boston Ely	65	75	Majestic	18	19
Bos Mont	51	53	Mex Metal	45	48
Butte & L	14	16	Mol Tung	9	11
Bos & Aris		1⅜	New Baltic	90	99
Crystal	33	34	Nat Z & L	15	17
Calaveras	⅛	1⅛	New Corn	18½	19
Denver Bas	17	24	New Dome	53	54
Cortes	7	15	Nixon Nev	46	48
Champ o d	4½	5	Onandaga	1	17
Chief Cons	2¾	2¾	S W Full	¼	1¼
Denbigh	2	2¼	Uni V Ext	37½	38½
Earl Eagle	2	3	Vic Min	64	66
Fortuna	3	4	Yukon G	1	1⅛

DIVIDENDS DECLARED

Stocks, rate, etc.	Payable.	Of rec'd.
Acme Tea, 1 pf., $1.75 q	Sept. 1	Aug. 20
Ohio Cities Gas, $1.25	Sept. 1	Aug. 15
Lanston Mono. M., 1½ q	Aug. 31	Aug. 21

.....NEW YORK....STOCK TRANSACTIONS

Bid.	Asked.	Description.	Sales.	High.	Low.	Close.	Net chgs.
62½	63	Ajax Rubber	200	62½	62½	62½	....
3½	3¾	Alaska Gold	200	3⅜	3⅜	3⅜	....
2	2¼	Alaska Juneau	600	2	2	2	....
34	34½	Allis-Chalmers Mfg.	900	34	34	34	....
91	92	Am Agr Chemical	100	91⅞	91⅞	91⅞+	1⅞
69½	70	Am Beet Sugar	200	70	70	70	....
47¾	47¾	American Can	2,500	47⅜	47⅛	47⅜+	⅜
94	95	Do pfd	200	94½	94½	94½	....
85	85½	Am Car & Foundry	1,500	85½	85½	85⅝—	⅛
107	108½	Do pfd	100	107½	107½	107½—	½
41¼	42	Am Cotton Oil	300	41⅜	41½	41⅜	....
81⅝	81¾	Am Hide & L pfd	200	81⅜	81⅜	81⅜+	⅛
49	50	Am Ice Secur pfd	100	49⅜	49⅜	49⅜	....
53	54	Am Internatl Corp	200	53⅜	53⅜	53⅜+	⅛
42⅜	42⅝	Am Linseed Oil	1,500	43	42½	42⅝+	⅛
80¼	80¾	Do pfd	1,300	80⅜	80	80⅝+	⅛
67⅜	67⅝	Am Locomotive	1,200	67⅛	67⅛	67⅛+	⅛
79	79⅛	Am Smelting	1,700	79⅛	78⅞	79⅛+	⅛
74½	75	Am Steel Foundrs	700	74⅞	74⅝	74⅞+	⅛
110⅜	110⅝	Am Sugar	100	110⅝	110⅝	110⅝+	⅛
129¼	129½	Am Sumatra Tob	2,600	130¼	128½	129¾—	⅛
91⅜	92¼	Am Tel & Tel	800	92	91¼	92 +	½
28¼	28⅛	Am Writ Paper pfd	100	28½	28½	28½—	½
17⅞	18⅛	Am Zinc	100	18	18	18	....
66⅛	67	Anaconda	4,400	67	66⅞	67 +	⅛
84⅞	85	Atchison	200	84¾	84¼	84⅜	....
104	104½	Atl Gulf & W I	200	104⅞	104½	104½—	⅜
95⅜	96	Baldwin Locomot	12,800	96⅛	95⅝	95⅞+	⅜
85¼	86¼	Bethlehem Steel	100	85	85	85	....
85	85½	Do B	9,100	85½	84½	85 +	⅜
104⅛	104⅜	Do pfd 8% rects	400	104⅛	104⅛	104⅛+	⅛
40¾	41	Brooklyn Rap Tran	300	40⅞	40⅝	40⅝—	⅛
27⅜	27⅝	Booth Fisheries	2,700	27⅞	27⅜	27⅞+	⅛
11¾	11⅞	Butte Copper & Zinc	100	11⅛	11⅛	11⅛	....
142⅜	143	Burns Bros	3,600	143	140½	143 +	2½
25⅝	26	Butte & Superior	400	26	25⅜	25⅝—	⅛
153½	154	Canadian Pacific	500	153⅞	153	153⅞+	⅛
32	33	Central Foundry	100	32⅛	32⅛	32⅛	....
88	88½	Chandler Motor	300	88⅞	88¼	88¼—	1
45⅞	46	C M & St Paul	1,800	46	45⅝	46 +	⅜
74½	76	Do pfd	1,300	75⅞	75	75 —	1
92	92½	Chicago & N W	100	92½	92½	92½	....
23⅜	24	C R I & P	100	24	24	24	....
74⅜	75	Do pfd A	200	75	75	75	....
63¼	64	Do pfd B	100	63½	63½	63½+	⅛
16⅛	16¼	Chile Copper	700	16¼	16⅛	16⅛	....
46⅝	47	Colorado Fuel	1,200	47	46⅞	46⅞	....
35¼	35⅝	Columbia Gas & E	600	35⅝	35¼	35⅝+	⅛
44	44¼	Corn Products	900	44¼	44	44¼+	⅜
99⅜	100⅛	Do pfd	100	100	100	100	....
68¾	69	Crucible Steel	7,500	69	67⅞	68⅜+	1½
30¼	30½	Cuban Cane Sugar	500	30¼	30¼	30½	....
163	167	D & H	400	165	163½	165	....
59¼	59⅝	Distillers Securities	2,600	59¼	58⅝	59¼+	⅛
8⅝	8½	Dome Mining	100	8½	8½	8½+	⅛
14⅞	15	Erie	200	14⅞	14⅞	14⅞—	⅛
31¼	31½	Do 1st pfd	100	31½	31½	31½	....
38	39	Fisher Body	400	38½	37⅝	37⅝—	⅝
90¼	91	Do pfd	100	90¼	90¼	90¼—	⅛
143½	146	General Electric	700	145½	145	145½+	½
147½	149	General Motors new	1,000	150¼	148	148 —	5
81½	81¾	Do pfd	100	81⅜	81⅜	81⅜+	⅛
32¼	32½	Great Northern Ore	800	32½	32¼	32½+	⅛
85½	86	Gulf State Steel	300	85	83	85 —	½
52⅛	52½	Inspiration Copper	3,100	52⅜	52⅛	52¼+	⅛
59½	61	Int Agr Corp pfd	500	60¼	60	60	....
128	129	Int Harvester of J	600	129	129	129	....
65½	66	Int Harvestor Corp	200	65⅝	65¾	65¾	....
26⅞	27¼	Int Merc Marine	1,300	27⅜	27	27 —	½
99¾	100	Do pfd	11,400	100¾	99½	99½ +	⅜
36	36⅛	Int Paper	100	36⅛	36⅛	36⅛	....
30¼	30¼	Int Nickel	400	30¼	30¼	30¼+	⅛
34	34½	Kennecott Copper	1,000	34	33⅞	34	⅛
84½	85	Lackawanna Steel	800	84⅞	84½	84⅝+	⅛
57⅜	58	Lehigh Valley	500	57½	57½	57½	....
		Stewart	6,000	18	15	17	....
		Tono Ext	100	1⅝	1⅝	1⅝	....
		Troy Ariz	1,000	12	12	12	....
		United Eastern	175	3⅝	3⅝	3⅝	....
		U S Lead & Zinc	2,000	21	20	21	....
		Ward Mining	1,000	10	10	10	....
		White Knob	1,000	10	10	10	....

BONDS.

Sales.		High.	Low.	Close.
$ 7,000	A Cot Oil 7s	99½	99⅜	99⅜
4,000	Am T & Tel 6s	99½	99½	99½
60,000	Armr 6s of 1922	95⅝	95⅝	95⅝
60,000	do of 1923	95⅝	95⅝	95⅝
1,000	Beth Steel 7s of 1921	99½	99½	99½
11,000	do of 1923	98⅝	98½	98½
25,000	Canadian Gvt 5s	97⅞	97½	97⅝
18,000	Fed Farm Ln 5s	103⅛	103⅛	103⅛
2,000	Gen Elec 6s of 1920	100⅛	100	100
10,000	Cudahy 1923 w i	97¼	97¼	97¼
3,000	Phila. Elec 5s	97⅜	97⅜	97⅜
5,000	Sinclair Gulf 6s	90	90	90
12,000	Un Pacific 6s	101	100⅝	101
3,000	Westinghouse 6s	99½	99½	99½

CLOSING BID AND ASKED PRICES.

	Bid.	Asked.		Bid.	Asked.
Aetna	12⅜	13½	Sapulpa	6¾	7
Do pfd	65	69	Tuxpam S	1½	2½
Burns Bro	35⅜	36	UtdW new	1⅛	1⅜
Chev	133	137	Big Ledge	1	1⅛
Curtiss	36½	38	Bos Mont	51	53
Do pfd	65	80	Cons A S	1⅜	1⅝
Lake Torp	4½	5	Cons Cop	5	5¼
Smith Mot	⅞	1	Cresson	4⅜	4⅝
Stand Mot	13	13¼	Eureka C	1⅝	2
Submarine	16½	17	Goldfield C	24	27
U S Lt Ht	1⅝	2	Hecla Mng	4⅝	4¾
Utd Mot	32	32½	Jerome Pr	½	¾
U S Stmsh	6	6¼	Jerome Y	½	¾
Martin	9¾	9¾	Marsh Ch	25	28
Do pfd	62	65	Mag Cop	31	33
Bos Wyo	20	22	Mother L	36	38
Cosden	6⅝	6¾	New	3½	3¾
Drillers	⅛	¼	Red Wat	⅛	¼
Elk Basin	5¾	6	Seneca C	11⅞	12⅝
Fed	2	2¼	Senorita	⅝	¾
Glen Rock	3⅝	3⅞	Std Sil Ld	⅜	½
Houston	76	78	Success	9	11
Int Pet	13¼	14	Tono Ext	1⅛	1⅜
Island Oil	3⅛	3⅜	West L C	1	1⅛
Merrit	23	25	S West	40	50
Midwest O191	103		Queen Oil	22	25
R Ref	113	115			
Okmulgee	3	3¼			

STANDARD OIL SUBSIDIARIES.

	Sales.	High.	Low.	Close.
Anglo Am O Ltd	100	14¼	14¼	14¼
Buckeye Pipe	10	92	92	92
Pierce Oil	500	16⅝	16⅜	16⅜

CLOSING BID AND ASKED PRICES.

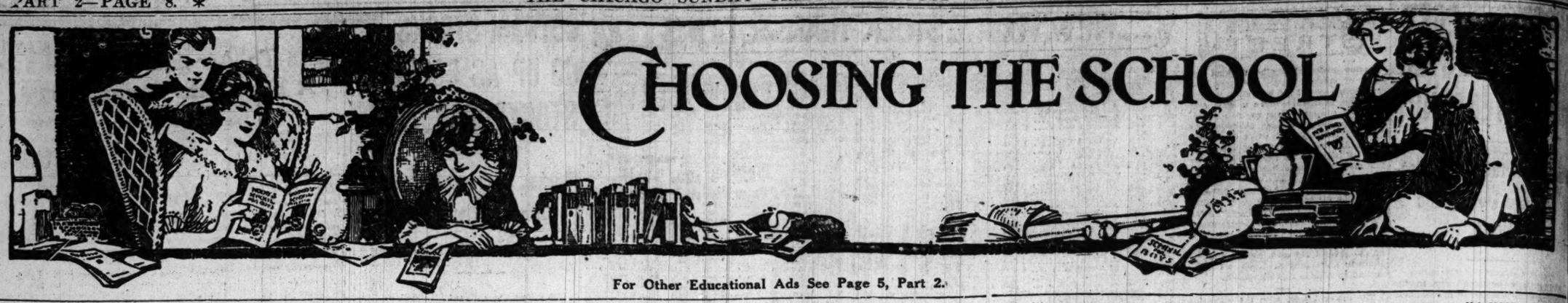
	Bid.	Asked.		Bid.	Asked.
An Am O	14	14½	Prairie O	500	505
Atl Ref	975	1000	Prairie P	250	255
Chesebr	440	470	Solar Ref	290	310
Buck Pipe	90	93	So Pipe	178	183
Cheso Mf	300	315	So Penn	255	265
Colo Oil	40	40	S W P P	90	95
Contl Oil	420	440	S O Cal	219	222
Cres Pipe	33	37	S O Ind	610	620
Cum Pipe	135	150	S O Kas	430	450
Eureka P	188	195	S O Ky	315	330
Gal S Oil	118	122	S O Neb	450	468
Do pfd	115	130	S O N J	523	526
Ill Pipe	157	162	S O N Y	268	272
Ind Pipe	90	94	S O Ohio	390	410
Natl Tran	13	14	Swan & H	92	96
N Y Tran	200	210	Un T Line	95	97
Ohio Pipe	100	108	Vac Oil	332	336
Ohio Oil	315	320	Wash Oil	28	35
Pierce Oil	16⅝	16⅞			

ON THE BROAD STREET CURB

INDUSTRIALS.	Sales.	High.	Low.	Close.
Aetna	800	13¼	12⅞	13
Br Am Tb cpn	600	18¼	18	18¼
Burns B Ice	1,200	36	35¼	35⅝
Car Ltg & P	100	2⅝	2⅝	2⅝
Chev Mot	300	136	134	136
Cuprite Sulphur	1,000	⅝	⅝	⅝
Grape Cla	800	⅞	⅞	⅞
Do pfd	1,200	1⅛	1⅛	1⅛
Max Mtn	6,000	⅝	⅝	⅝
N A P & P	1,500	4	3⅝	3⅝
Relc Equipt	300	11¼	10⅞	11¼
Smith Motor	500	⅝	⅝	⅝
Sub Boat	1,000	16⅜	16⅛	16⅜
United Mot	1,200	32¼	32	32¼
U S Steamship	1,700	6¼	6¼	6¼
Wright Martin	200	9¾	9¾	9¾
OILS.				
Am Ventura	2,500	10	8	9
Barnett Oil	500	⅞	⅞	⅞
Cosden	1,000	6¾	6¾	6¾
Crystal Oil	1,500	1⅝	1⅝	1⅝
Esmeralda	1,300	4	4	4
Federal	1,200	2¼	2	2¼
Glen Rock	1,500	3⅜	3⅜	3⅜
Houston Oil	100	77	77	77
Island Oil	2,500	3⅝	3½	3⅝
Met Pet	1,000	1⅞	1⅞	1⅞
Midwest Oil	1,000	102	100	102
Midwest Refg	850	116	114	114
N Y Chino	300	30	30	30
Okla Prod	1,300	2	2	2
Okla Prod	1,300	7	6¾	7
Okmulgee	900	3¼	3⅛	3⅛
Omar Oil	15,000	27	27	27
Penn Ky	475	5	4¾	4¾
Sapulpa	1,000	6¾	6¾	6¾
Sequoyah Oil	3,000	⅝	⅝	⅝
Sinclair Gulf	500	17⅝	17⅜	17⅝
Do Oil war	73	31	30	31
Stanton Oil	1,000	1⅛	1⅛	1⅛
Texas Oil	1,500	⅝	⅝	⅝
Tuxpam Star	2,000	2½	2	2
Victoria Oil, new	600	3	2⅝	3
MINING.				
Alaska Bx-Col	2,500	58	57	58
Am Mines	1,200	75	74	74½
Am Tin & Tungs	1,200	⅝	⅝	⅝
Ariz Bingham	800	5⅝	5⅝	5⅝
Atlanta	5,300	3¼	3¼	3¼
Big Ledge	5,500	1⅛	1	1⅛
Bos & Mont	2,000	52	52	52
Caledonia	2,500	49	48	49
Cal & Jer	1,000	1⅞	1⅞	1⅞
Canada Copper	300	1⅜	1⅜	1⅜
Cerbat Silver	300	1⅛	1⅛	1⅛
Con Aris	1,500	1⅛	1⅛	1⅛
Con Copper	100	5	5	5
Copper Valley	100	⅝	⅝	⅝
Cresson Gold	200	4¾	4¾	4¾
Dolores	800	2¼	2¼	2¼
Eureka Croesus	500	1⅛	1⅛	1⅛
Fortuna Cons	5,700	46	40	45
Gibbons	500	2	2	2
Hecla Mng	4,200	72	70	72
Hecla Mng	325	4¼	4¼	4¾
Jim Butler	600	59	59	59
Jumbo Ext	500	10	10	10
Liberty Silver	2,700	49	47	48
La Rose	200	⅞	⅞	⅞
Magma Chief	1,200	25	25	25
Mother Lode	1,000	38	36	36
Do new	200	3½	3½	3½
Mutual Mining	200	1⅝	1⅝	1⅝
Nat Zinc	1,500	16	14	15
Nixon	1,000	47	47	47
Ohio Copper	7,400	1⅞	1⅞	1
Onondago	1,500	5¼	5¼	5¼
Pac Tungsten	500	1⅝	1⅝	1⅝
Ray Here	300	4¾	4¼	4⅝
Rochester Comb	1,000	37	37	37
Silver Fissure	700	⅛	⅛	⅛
Stand Silv & Ld	200	⅞	⅞	⅞

....NEW YORK....BOND TRANSACTIONS

No. thous.		High.	Low.	Close.
$	105 U S Lib 3½s	100.02	99.98	100.02
	22 do 1st 4s	94.30	94.26	94.26
	522 do 2d 4s	94.04	93.76



CHOOSING THE SCHOOL

For Other Educational Ads See Page 5, Part 2.

ILLINOIS. ILLINOIS.

1886 NATIONAL 1918
KINDERGARTEN and Elementary College

Kindergarten and Primary Teachers are in demand as never before. It is the personal and patriotic duty of every young woman to prepare herself for service. Combine professional training and a cultural education by taking kindergarten or elementary work.

College accredited. Diploma, two years. Three and four year courses. **Dormitories** on college grounds. Social advantages. Splendid school spirit.

For illustrated catalog and full information address

Box 88
2944 Michigan Blvd., Chicago, Ill.

Another Metropolitan School

We announce the opening, September 3d, of the latest addition to the Metropolitan system of modern business colleges located at the northeast corner of Wilson and Kenmore Avenues. Students may enroll now.

The same high grade system of individual instruction, short and efficient courses and immediate positions for graduates—long a feature of Metropolitan schools—will be maintained in our Wilson Avenue institution.

Only experienced and capable teachers are employed, assuring personal interest in every student. Equipment is complete and strictly up to date. Rooms are light, clean and cheerful. Tuition reasonable.

Complete courses in Shorthand, Touch Typewriting, Bookkeeping, Correspondence and Special Secretarial Course.

Call, Write or Phone today.

Metropolitan Business College

37 S. Wabash Ave.; Randolph 2205.
9008 Commercial Ave.; S. Chicago 1144.
Oakley and 12th; West 500.
1330 N. Robey St.; Humboldt 1138.
Lincoln and Belmont; Graceland 2227.
Wilson and Kenmore.
63d and Princeton; Wentworth 2227.
63d and Ashland; Prospect 2303.
9 S. Crawford; Garfield 1637.
Larrabee, Near North; Diversey 2366.
Joliet, Elgin and Aurora, Ill.

A Good Position Awaits You

Never before were there such opportunities for well-trained stenographers and secretaries. The demand is unlimited both in business and government service. Successful Civil Service employes should know **shorthand** today.

Gregg Shorthand because it is the recognized system of results. It is taught in the high schools of 2171 cities in the United States as against 728 cities teaching all other systems combined.

Gregg School is ideally located, splendidly equipped, and offers exceptional accommodation to its students. The better thinking students attend our school.

Day and Evening Sessions
START NOW

Write now for free illustrated catalogue.

Address The Principal Home of Gregg School

Gregg School

6 N. Michigan Ave., Chicago, Ill.

ARTS *That America Needs*

Poster Art That fills the ranks and sells the bonds.
Reconstruction Art Makes a full man of the handicapped.
Commercial Art Makes two dollars grow where grew but one.
Cartooning Bringing two smiles where but one shone before.
Industrial Art Doubles the markets for American-made goods.
Costume Design That one beautiful dress may replace two that are ugly.
Normal Art That shall elevate genius, not foster mediocrity.
Interior Decoration To make "homes" of our "dwellings."
Illustration Which adds another thrill to that the author gave us.
Painting Which lets us enjoy again and again the one supreme vision.

This Is Probably the Art School You Are Looking For.

The Chicago Academy of Fine Arts
CARL N. WERNTZ, Director
81 E. Madison St., Chicago, Ill.
Telephone Majestic 7544

BE A SPECIALIST
A New Profession Open to Earnest Students

There is a constant demand for competent operators of BURROUGHS CALCULATING and BURROUGHS BOOKKEEPING MACHINES.

ENTER NOW

Burroughs trained operators secure choice positions.

Address Principal,

BURROUGHS
Adding Machine Co. School
904, 140 S. Dearborn St., Chicago.
Central 1262

DOMESTIC SCIENCE

Our School offers courses for PROFESSIONAL DEMONSTRATORS. Trains for INSTITUTIONAL MANAGEMENT and DIETITIANS, etc. Also HOME-MAKING COURSES.

Professional Demonstrators' Course includes TECHNICAL COOKERY, MARKETING, FOOD PRODUCTION and MANUFACTURE, TABLE SERVICE, FOOD CHEMISTRY, FOOD BACTERIOLOGY, etc. Established 11 years. The work of our school is accepted by the Chicago Board of Education for teachers' promotional credits. Graduates occupy successful positions. For catalog and general information address Director

SCHOOL OF DOMESTIC ARTS AND SCIENCE
Box 4, 6 North Michigan Avenue, Chicago, Ill.

BOYD SHORTHAND

IN THIRTY DAYS you are an expert writer.

Taught in all the principal cities. Best for court reporting. Every writer is a promoter. Typewriting is extra. We publish the finest textbooks on shorthand. Catalog and shorthand lesson on request. BOYD SCHOOL, 64 W. Randolph St., Chicago

SPEECH POWER

For Men and Women

Forceful Speech, Memory, Confidence, Voice Power, Convincing Talk. Classes or privates. Special Attention to Stammering. Summer attention to order. Webster-Wilson Speech College 116 S. Wells Av. Ph. Rand. 676 28 Years Teaching Convincing Speech-Power.

ST. PATRICK'S ACADEMY, Momence, Ill. Fifty miles south of Chicago. Boarding school for young ladies and little girls. Special attention given to Commercial Department. Accommodations for boys under 12. Terms moderate.



COMMERCIAL ART

RESIDENT and HOME STUDY DAY and EVENING CLASSES

This is the ONE SCHOOL that specializes in ONE LINE of work.
The ONE SCHOOL in which all a teacher is devoted to ONE subject.

THE ART THAT SELLS

A course of instruction built on 20 years actual experience in Commercial Art Work. The demand for our students far exceeds the supply. There is a good position waiting for you.

This is the school you want.

Phone Central 3956 or write for information
COMMERCIAL ART SCHOOL CHICAGO DETROIT CLEVELAND
CHICAGO SCHOOL—712-116 SO. MICHIGAN AVENUE

CHICAGO LAW SCHOOL

MIDLAND UNIVERSITY

22 Years' Success. 2,000 Graduates. Courses lead to LL. B. and admission to Bar in all the States.

Credits for legal studies in college or university may take advanced standing.

PRACTICE A SPECIALTY.

Fall term begins Sept. 16. For catalog address Chancellor J. J. TOBIAS.
53 W. Jackson Blvd., Chicago. Tel. Wabash 5593

ILLINOIS TRAINING SCHOOL FOR NURSES

Accredited. Offers a three-year course of training to women who wish to enter the nursing profession. Practical experience in Cook County Hospital. Applicants must meet the requirements of good health, of age (20-35), of good moral character, having had 2 years of High School instruction or its educational equivalent. The School catalog and blanks will be sent on application to the

SUPERINTENDENT OF NURSES,
So. Honore St., Chicago, Ill.

Our Lady's Academy

MANTENO, ILLINOIS

A modern Boarding School for Girls; 65 miles south of Chicago. High School and Elementary Grades. Price $17.00 per month. Boys under 13 admitted. Address MOTHER SUPERIOR.

Languages

BERLITZ SCHOOL
12th Fl. Auditorium Bldg. Harrison 869
TERMS MAY BE BEGUN AT ANY TIME

WESTERN MILITARY ACADEMY—"Linked with the Government"—an accredited Preparatory school, not excelled by any similar institution. Designated an Honor School, the highest rating obtainable. Catalog. Asst. Col. A. M. Jackson, A. M. Box 30, Alton, Ill.

ILLINOIS. ILLINOIS.

ARMOUR INSTITUTE OF TECHNOLOGY

offers complete courses in Mechanical, Electrical, Civil, Chemical and Fire Protection Engineering, Architecture, and Industrial Arts.



Main Building

All courses four years in length and lead to degree of Bachelor of Science. First semester begins Sept. 9, 1918. Special courses are offered in Evening Classes, beginning Sept. 30, 1918. Bulletins sent on request.

Armour Institute of Technology
Box 14, Thirty-third and Federal Streets, Chicago

College of Medicine
UNIVERSITY OF ILLINOIS

announces that, as a war emergency measure, it began on June 3, 1918, to operate on the Quadrimester System. The College terms will begin about June 1st, Oct. 1st, and Feb. 1st of each year.

Entrance requirements fifteen units of High School work in accredited school and two years in a recognized college or university. For full information concerning course of study, fees, etc., address Secretary,

College of Medicine of the University of Illinois
Box 40, Congress and Honore Sts., Chicago, Ill.

College of Dentistry
UNIVERSITY OF ILLINOIS

Offers to young men and women a four year curriculum leading to the degree of Doctor of Dental Surgery. Fifteen units, accredited high school, for admission. Infirmary unexcelled in point of equipment and operating facilities. Demand for dentists greater than the supply. U. S. Government has commissioned over 5,000 dentists for military service. Unprecedented opportunities for dental students. Write for catalog.

The Dean, College of Dentistry, University of Illinois
Box 73, 1838 W. Harrison St., Chicago

University of Illinois
SCHOOL OF PHARMACY

Offers courses to young men and young women leading to the degree of Graduate in Pharmacy and Pharmaceutical Chemist. Located in the heart of Chicago's Medical Center. The school occupies its own building, with new and modern equipments. 59th annual session begins Oct. 1, 1918. For details address the Secretary, 707 S. Wood St., Chicago.

Girton School for Girls

Winnetka, Ill. (16 miles from Chicago)

An exceptionally equipped, select home school, situated in the center of a beautiful 20 acre park.

College preparatory, general and finishing courses, Music, Art, Elocution, Domestic Science and Physical Training. Certificate admits to college. Attractive home life.

Situation gives easy access to Chicago's Metropolitan art galleries, museums, libraries and permanent musical institutions, which offer unsurpassed facilities for social and educational culture. Catalogue sent on application.

Francis King Cooke, A.B. (Harvard) Principal

CHICAGO KINDERGARTEN INSTITUTE

Accredited

If You Want to Enlist—Prepare for teaching. Two and three year courses in Kindergarten and Elementary Grade Training. Our teachers in great demand. School residence offers delightful home life. Situated in one of Chicago's most exclusive neighborhoods. For free catalog address

Registrar,
Chicago Kindergarten Institute
Box 4, 701 Rush St., Chicago

WEBSTER COLLEGE LAW

Co-Educational
Classes Mon., Wed. and Fri. evenings at 6:30. Call or send for catalog.

14 W. Washington St. Tel. Randolph 3338

Kindergarten Training

Pestalozzi-Froebel Training School
A KINDERGARTEN NORMAL SCHOOL
Overlooks Lake Michigan. 22d yr. begins Sept. 17. Diploma 2 yrs. 3 Depts.—I. Kindergarten. II. Primary. III. Playground. University courses. Accredited. Write Registrar, Box Y. 818-22 So. Michigan Blvd., Chicago.

ST. ALBAN'S SCHOOL
EPISCOPAL
BOARDING SCHOOL FOR BOYS

Moderate rates. REV. L. B. HASTINGS, Rector. Summer Office: 117 N. Peoria St., Chicago. Monroe 4055.

Training School for Nurses
MICHAEL REESE HOSPITAL

Registered by State of Illinois. Minimum entrance requirements, two years High School work. For information apply to Miss M. H. Mackenzie, Supt., Box 105, Training School, Michael Reese Hospital, Chicago.

Study Shorthand At De Paul University

Day and Evening Sessions. Co-Educational. Strong Secretarial Courses.

Special classes for college trained men and women. Start NOW.

For catalog, call, write or telephone 708 Tower Building, 6 No. Michigan Avenue, Chicago, Ill. Telephone Randolph 3160.

DE PAUL UNIVERSITY LAW SCHOOL
ILLINOIS COLLEGE OF LAW

Day and Evening Classes Co-Educational. Accredited. Strong Faculty. Unique Equipment. Twenty-second year opens September 16, 1918. SPECIAL PREPARATORY DEPT.

Deficiencies in entrance requirements may be made up in this department. Instruction given in all high school subjects. Small classes insure rapid progress. For catalog, address secretary, 718 Tower Bldg., 6 No. Michigan Ave., Chicago, Ill. Ph. Rand. 3160.

DE PAUL UNIVERSITY COLLEGE OF COMMERCE
CO-EDUCATIONAL
DAY AND EVENING CLASSES

Courses in Bookkeeping, Accounting, Business Administration, Business Correspondence, Finance, Economics, Business Law, Advertising, Salesmanship, Commercial Spanish and Prep. Courses for C. P. A. examinations. Fall term opens September 16, 1918. For Catalog address Dean, 708 Tower Building, 6 N. Michigan Avenue, Chicago, Illinois. Telephone Randolph 3160.

COLUMBIA SCHOOL OF MUSIC

CLARA OSBORNE REED, Director

Eighteenth Season Opens Sept. 9, 1918
Registration Week Begins Sept. 2.

Piano, Theory, Voice, Violin
Public School Music Methods

Normal Training, Advanced Interpretation and Post Graduate Courses. Kindergarten, Ear Training, Sight Reading, Orchestra Conducting, History of Music, Demonstration Children's Classes. Free year book.

Students' Orchestra and Chorus.

COLUMBIA SCHOOL OF MUSIC
Box 97, 509 So. Wabash Ave., Chicago, Ill.

Young Women! Uncle Sam Wants You!



Miss E. Wasmuth, Grad. of Gem City, now $180.00 Court Reporter with Ill. Industrial Board.

The nation needs you to take the place of male Stenographers, Accountants and Private Secretaries who are going to the front. Big pay awaits you.

GEM CITY Business College
Est. 1870—Quincy, Illinois

offers you proper training for an excellent position in business, civil service or commercial teaching. Write for 1 Year Book now

D. L. MUSSELMAN, *President*
Lock Box 58 Quincy, Illinois

Physical Education for Women

TWO-YEAR NORMAL COURSE gives theoretical and practical courses in all branches of physical education, preparing young women to teach in PLAYGROUNDS, YOUNG WOMEN'S CHRISTIAN ASSOCIATIONS, PUBLIC SCHOOLS, PRIVATE SCHOOLS, COLLEGES, UNIVERSITIES and NORMAL SCHOOLS. We also prepare women for RECREATION WORK in the army camps and as RECONSTRUCTION AIDES in the government hospitals.

Fall term opens Sept. 23, 1918. For catalog and further information address Secretary.

CHICAGO NORMAL SCHOOL OF PHYSICAL EDUCATION
Box 40, 430 South Wabash Avenue, Chicago, Ill.

The Joseph G. Branch School of Engineering
School of Applied Sciences

offers complete courses in Mechanical, Electrical, Marine, Stationary and Chemical Engineering. Modern Languages and Domestic Economy.

Preparatory School and College. Day and evening classes. Term begins Sept. 18, 1918. Write for complete catalog.

BUSINESS OFFICES:
542 S. Dearborn St., Chicago, Ill.

ST. MARY ACDY. for GIRLS

Rate of $25 a month for all expenses is made possible because not for profit. Best scholastic training and care. Send for catalog to Chicago office, 1515 Masonic Temple. Phone Central 6648.

Boys: Spalding Inst., $25. Apply for catalog.

ELECTRICITY—DRAFTING

Day and Evening—Write for Catalog.

COYNE ENGINEERING SCHOOL
39 East Illinois St. Ph. Randolph 2850

WIRELESS

CHICAGO WIRELESS INSTITUTE.
800 Consumers Bldg. 220 S. State St.
Tel. Harrison 671.

ILLINOIS. ILLINOIS.

Art That Pays
ART INSTITUTE OF CHICAGO
ART SCHOOL

Our School prepares young women and men for all the ART VOCATIONS.

Courses in Drawing, Painting, Illustration, Modeling, Designing, Pottery and Normal Art, with the joyful experience of Outdoor Painting, are features of the School.

Richest facilities for Art Study in Museum Collections, Lecture Courses, and Ryerson Art Library all under the same roof as the school.

Fall Term Opens Sept. 30, 1918

Our graduates are holding the most successful positions. Big demand for women and men as Designers, Illustrators and Teachers.

Write Registrar for particulars.

ART SCHOOL, Art Institute of Chicago
Box 4 Michigan Ave. at Adams St., Chicago, Ill.

Thirty-Third Season

AMERICAN CONSERVATORY

JOHN J. HATTSTAEDT President

Karleton Hackett, Adolf Weidig, Assoc. Directors

Chicago's Foremost School of MUSIC

Offers modern courses in Piano, Voice, Violin, Organ, Public School Music, Harmony, Composition, Orchestral Instruments, School of Opera, Dalcroze Eurhythmics, Modern Languages, Dancing, etc., taught by 50 eminent artists. Superior Normal Training School supplies teachers for Colleges. Lyceum engagements. Teachers' Certificates, Diplomas and Degrees. Dormitory accommodations. Unrivaled free advantages.

SCHOOL OF ACTING AND EXPRESSION
Walton Pyre, Director. Stage Training, Public Reading, Physical Culture. Students may enter at any time. Fall Session begins Monday, September 9, 1918. New Catalog mailed free.
642 KIMBALL HALL Chicago, Illinois

Work or Fight

If work, get your legal education at same time at evening sessions of

CHICAGO KENT COLLEGE of LAW
HON. EDMUND W. BURKE DEAN

CO-EDUCATIONAL
Foremost Faculty. Thousands of Successful Alumni
LL.B. IN 3 YEARS

You can't afford not to know all about Chicago-Kent. Get your catalog today.

Write, 'phone CENTRAL 2492 or call today Dept. 302 116 S. Michigan Av.

CHICAGO PREP. Night INSTITUTE

Credits Recognized

Earn a Salary: Finish High School at Night.



Dr. Gunter Miss Daicy Dr. Sholes

Among our best, Dr. Gunter made way thru Prep. and U. as street-car cond., Dr. Sholes, with cornet; both on U. staff. Miss Daicy, 14 credits in 48 weeks; B. in U. For mature, ambitious students who can work way thru quickly. Fastest growing Prep. School in Chicago; 300% larger than last year. 9 states Rep. Staff of M. A. men. 31 W. Lake St. Cent. 5488.

North Side National Business College

3944-8 Lincoln 3944-8 Robey
Near Irving Park Blvd.
Graceland 10100



Walking distance. All modern. All new. Individual instruction. Save carfare, two hours' time each day, and lunch money.

Positions guaranteed.

COUPON

Present this and obtain a $5 W. S. S. Free with each Scholarship. We start you right.

We Put the "Ease" in SPEED.

LEWIS INSTITUTE

An Endowed Polytechnic School for Both Sexes

Two and four year college courses in Engineering, Home Economics, and Liberal Arts, leading to Title of Associate and Degree of B. S., High School Instruction in Arts and Sciences. Well-equipped Library, Shops and Laboratories. Day and Evening Sessions. Fall Term opens Sept. 23. Evening Classes Oct. 7, 1918. For Circular of Information address, Lewis Institute, Madison and Robey Sts., Chicago.

HAMILTON LAW COLLEGE OF

DAY AND EVENING CLASSES
TENTH SUCCESSFUL YEAR
John H. Cummings, A. B., LL. B. DEAN
123 W. MADISON ST.
MAJESTIC 7479

Barrett Institute

Stenographic and Secretarial
Guarantees Positions

Best equipped and best conducted institution of the kind in the United States. Efficient training of young men and women covers a period of 30 years. Majestic Building, Monroe Near State

Monticello Seminary

for Young Women and Girls

Buildings worth more than $500,000. Outdoor Athletics. Campus 60 acres. 81st year. Catalogues. Address Principal, Monticello Seminary, Box 209, Godfrey, Ill.

ST. VIATOR COLLEGE KANKAKEE, ILLINOIS

College, High School, Agricultural School, School of Commerce & Music. Military Training. Chicago Rep. Phone Irving 890. J. P. O'Mahoney, C. S. V., Pres.

EARN WHILE YOU LEARN

The Chicago Telephone Company's School is always open to desirable applicants who wish—

A PROFITABLE VOCATION
EXCELLENT WAGES
FREQUENT ADVANCES
INTERESTING WORK
COMFORTABLE QUARTERS

For catalog and detailed information call, telephone (Official 300) or write, Principal,

CHICAGO TELEPHONE CO. OPERATORS' SCHOOL
Room 1, 111 N. Franklin St., Chicago

KNUPFER STUDIOS

WALTER KNUPFER Director

A SCHOOL OF MUSICAL ARTS

A Select School for Serious Students. Superior Faculty, including Walter Knupfer, Harry Weisbach, Adolph Bruse, Frederick Carberry, Augusta Lenska, Isaac Van Grove, Hans Hess, George Dasch, Anita Alvarez-Knupfer, Blanche Van Buren, Asst. Sylvain-Kheirallis, Ruth Breytspraak, Zerffina Hashmann, Magdalen Mannsann. All branches of Music, Dancing. Courses and private lessons. Teachers' Certificates and Diplomas. Efficient Juvenile Dept. Normal Training. Artists' classes. Exceptional advantages. Practice classes, recitals, lectures.

A limited number of Scholarships for Students of exceptional talent. School year opens Sept. 9, 1918. Students enrolled at any time. For catalog, address Secretary, Knupfer Studios, 830 Fine Arts Bldg., 410 So. Michigan Avenue, Chicago, Ill.

College Preparatory. Aim Distinctly Educational

LAKE FOREST ACADEMY for BOYS

Honor ideals. Preparation for admission to any university. Efficient military training with military regime during afternoon drill periods. Modern buildings, swimming pool, all athletics. Golf. JOHN WAYNE RICHARDS, Headmaster, Box 102. Lake Forest, Illinois.

COLUMBIA COLLEGE OF EXPRESSION

Co-educational. Two and Three Year Courses with Diplomas

Prepares its students as teachers of Vocal Expression and Public Speaking, as Public Readers, Speakers and Story Tellers. Students assisted to positions. Accredited by the Illinois State Examining Board. College occupies spacious building with large dormitory directly across the street. Special Courses in

Public Speaking on War Topics.

28th Annual Session Begins Sept. 17, 1918

Address Registrar, Box 10, 3358 Michigan Av. Chicago, Ill.

Starrett School for Girls

Thirty-third year. Seventh and Eighth Grammar Grades. Academic, College preparatory and special Courses carrying College Credits. Co-operative with the University of Chicago; accredited for twenty-five years by Smith, Vassar and Wellesley Colleges, members of the North Central Association. Full courses in all subjects offered for the non-academic schools. Exceptional advantages in Music and Art. A Home school in elegant fireproof building two blocks from Lake Front Park. Tennis Courts and Bathing Beach. Fall term begins Sept. 18th. Registrar, Box 25, 4932 Lake Park Ave., Chicago, Ill.

Dress Designing



Drawing, Pattern Drafting, Cutting and Making are well paid professions and always in demand. We offer expert practical training day or eve. Moderate cost. Special department for teaching embroidering, hemstitching and electric power machine sewing.

MASTER SCHOOL OF DESIGNING
116 N. La Salle St.
Phone Franklin 847

CENTRAL STATES COLLEGE OF

PHARMACY

11th yr. Two yrs. for Ph. G. Degree. Open to men and women. One yr. H. S. or equivalent to enter. SPECIAL STUDENTS TAKEN WITHOUT HIGH SCHOOL CREDITS.
74 E. 12th St., Cor. Mich. Blvd. Tel. Wabash 4726

LYCEUM ARTS CONSERVATORY

Definite Preparation for a Definite Work. Teaches every branch of music and dramatic art. Address for free catalog, Dept. T. 600 Lyon & Healy Bldg., Chicago.

RAGTIME

IN 20 LESSONS. Booklet Mailed Free. Christensen School of Popular Music 20 E. Jackson Blvd., Suite 405 (Harr. 5009)

ILLINOIS. ILLINOIS.

Attend Chicago "Tech"

The nation is calling for Engineers and Draftsmen. Good positions are waiting for men with technical training. The present offers an unusual opportunity to the live seeing young man who takes up the study of

ARCHITECTURE ENGINEERING DRAFTING
CIVIL·MECHANICAL·STRUCTURAL·ELECTRICAL



New Chicago "Tech" Building at 3721 So. Michigan Ave.

Visit the College or Write
Call at the new College Bldg. or see our down town school, 116 S. Michigan Ave., and talk over your plans and prospects with our President or Secretary.

Chicago offers exceptional opportunities for self-support while studying. If you cannot call, write to us for complete information.

Our intensive methods bring quick results. No time wasted on unnecessary studies. Short courses for special students. Tuition low and terms easy. Faculty of consulting experts. Students assisted to positions while attending College and after graduation. Let us send you our catalog and full particulars. Call or write.

Fall Term Opens Sept. 9th

Register now to make sure of securing a place in our classes.

Day and Evening Classes

Choose Your Own Hours For Study

Chicago Technical College
1010 Lake View Bldg.
116 S. Michigan Avenue
Chicago

Bush Conservatory CHICAGO

Kenneth M. Bradley, President Edgar A. Nelson, Associate Director

Accredited courses leading to Certificates, Diplomas and Degrees in

Expression Physical Culture **MUSIC** Languages Dancing

An institution of national prominence, with the most distinguished faculty, many of international reputation, including

Charles W. Clark, Baritone.
Kme. Louise Dotti, Soprano and Opera Coach.
Richard Czerwonky, Violinist.
Moses Boguslawski, Pianist.
Mme. Julie Rive-King, Pianist.



Our New Building.

The only Conservatory in Chicago maintaining dormitories for boarding students; best equipped and beautifully furnished school in Chicago.

FALL TERM OPENS SEPTEMBER 16TH.
Application Should Be Made Now.

Write for illustrated catalog "O" to REGISTRAR, 839 North Dearborn Avenue.

BRYANT & STRATTON BUSINESS COLLEGE

Established 1856

A progressive, successful college, indorsed by 100,000 graduates, offers courses in Bookkeeping, Advanced Accountancy, Comptometer, Shorthand and Typewriting, English with special classes in Forceful Speech.

Special Secretarial Courses
DAY AND EVENING SESSIONS

Fall Term Begins Sept. 3, 1918

HIGH SCHOOL GRADUATES
will find our school unequaled in scholarship, Class-Room Atmosphere, and Location.

Special Classes on Comptometer Adding Machine
REGISTER NOW

Call, telephone or write the Principal,

BRYANT & STRATTON BUSINESS COLLEGE
80 E. Randolph St., Chicago, Ill.
Randolph 1575

COLUMBIA NORMAL SCHOOL OF

Physical Education
For Women

Etta M. Mount and Olive P. Hazel, Directors

Two-year normal course. Accredited by Chicago Board of Education. Prepares for physical directors, playground supervisors, dancing teachers, etc. Strong faculty. School with well equipped gymnasium and unusual dormitory. Located in one of Chicago's best residential districts. Our graduates are in demand. Fifteen units from an accredited high school will admit without examination. Special course in Military Tactics.

FALL TERM OPENS SEPTEMBER 17th.
For free catalog, address Registrar. Box 6, 3358 Michigan Avenue, Chicago, Ill.

INDUSTRIAL ART

Study drawing, design, sketching and color harmony at this school and prepare yourself to be a designer of posters, advertisements, illustrations, room interiors, costumes, textiles, art instruction, etc.



Fall Term Opens Sept. 16, 1918

The personnel, instruction, and general environment of this school are unexcelled. Splendid boarding accommodations. Our school is endorsed by hundreds of successful graduates, and is personally directed by the founder, Emma M. Church. Address

CHURCH SCHOOL OF ART
Box 24, 606 So. Michigan Ave., Chicago, Ill.

PHYSICAL EDUCATION

The New Profession For Women and Men

Two-year normal course for High School graduates. Term opens Sept. 17. Our graduates secure positions without fee through College Bureau. Big demand for directors and instructors in colleges, public schools, playgrounds, Y.M.C.A. & Y.W.C.A. Attractive salaries

AMERICAN COLLEGE of PHYSICAL EDUCATION
Accredited. Co-educational. Woman's Dormitory.
Dept. 36, 4209 Grand Blvd. Phone Oakland 2556.

Columbia Business College

Summer term now open. Specializing in Gregg or Munson shorthand, billing, comptometer, dictaphone, and business course.

Two Schools:
2407 Armitage Ave. / 4732 Irving Park Blvd.
Phone Humboldt 2505 Phone Irv. 4677

RUSSIAN

Taught by Mr. M. N. Pollack. Modern Theoretical and Practical method. Classes start August 16. Room 1812, 116 S. Michigan Ave., Ph. Rand. 1528

Playground Work

The New Profession

Training for Playground Workers begins Sept. 24. Folk Dancing, Pageantry, Games, Story Telling, etc. Address Pestalozzi Froebel Tr. Sch., Box 41, 616 S. Michigan Blvd., Chicago.

Spencerian Shorthand

SHORTHAND—Without the hard work. Complete Commercial Courses — Actual methods—most modern equipment. Englewood Business College, 6238 South Halsted St. Phone Yesterwork 161. Illinois Business College, 3239 W. Madison. Kedzie 2236.

MINNESOTA.



St. Mary's College

Under the direct control of the Bishops of Winona

A Catholic College with Military Training for American Boys.

The students at ST. MARY'S COLLEGE receive careful RELIGIOUS, MENTAL and PHYSICAL training. Besides MILITARY TRAINING, SIX COMPLETE COURSES are offered, viz.: College, Academic, Preparatory, Commercial, Agricultural, Music.

An ideal school for YOUR SON. Buildings modern, absolutely fireproof. Surroundings beautiful with every facility for study and recreation. Athletics encouraged and promoted. Campus 160 acres. For Year Book and full particulars address

THE REGISTRAR,
ST. MARY'S COLLEGE
Box 119, Terrace Heights,
Winona, Minn.

MISSOURI.

MISSOURI MILITARY ACADEMY

One of the best equipped military schools in the Middle West through addition of $175,000 for new brick barracks and complete remodeling of four other buildings. Enrollment limited to three years. College Preparatory, Business and Music. Assistant Registrar, Mexico, Mo.

PA
DEATH NOTI
Will Be Found
Page 11, Part
INDEX TO
CLASSIFIED ADVERTISE
AUTOMOBILES
GASOLINE
ELECTRIC
MOTOR TRUCKS
AUTO LIVERIES
AUTOMOBILES TO EXCHANGE
AUTO SUPPLIES, ACCESSORIES
AUTOMOBILE STORAGE
AUTOMOBILES WANTED
AUTOMOBILES FOR EXCHANGE
BARTER AND EXCHANGE
BICYCLES AND MOTORCYCLES
BICYCLES AND BOWLING
BILLIARDS AND BOWLING
BOARD AND LODGING
BOARD WANTED
BOATS, YACHTS, ETC.
BOOKS AND MAGAZINES
BUILDING MATERIAL
BUSINESS CHANCES
BUSINESS PERSONALS
CAMERAS, KODAKS, ETC.
CASTOFF CLOTHING
CEMETERIES
CLEANERS AND DYERS
CLOTHING, FURS, ETC.
CLUB AND ASSN. MEMBERSHIP
COLLECTIONS
DANCING SCHOOLS
DOGS, BIRDS, POULTRY, ETC.
DRESSMAKING AND MILLINERY
FINANCIAL
FLORISTS
HELP WANTED—MALE
HELP WANTED—FEMALE
HELP WANTED—SERVICES
HORSES AND CARRIAGES
HOUSEHOLD GOODS
HOUSEHOLD GOODS WANTED
INSTRUCTION
JEWELRY, WATCHES, ETC.
LOST AND FOUND
LEGAL NOTICES
LIGHT & HEAVY MANUFACTURING
LOST—PERSONAL PROPERTY
LOST AND FOUND
MACHINERY AND TOOLS
METAL AND MINING
MOVING AND STORAGE
MOTORCYCLES AND BICYCLES
MOTOR TRUCKS TO RENT AND
MUSICAL INSTRUMENTS
OFFICE DEVICES
PARTNERS WANTED
PAINTING, HEATING, FIXTURES
PRINTING, ENGRAVING, BINDING
PRINTING, MACHINERY AND SU
REAL ESTATE
APARTMENTS—SOUTH SIDE
APARTMENTS—SOUTHWEST
APARTMENTS—NORTH SIDE
APARTMENTS—NORTHWEST
APARTMENTS—WEST SIDE
BUSINESS PPTY.—SOUTH SIDE
BUSINESS PPTY.—SOUTHWEST
BUSINESS PPTY.—NORTH SIDE
BUSINESS PPTY.—NORTHWEST
BUSINESS PPTY.—WEST SIDE
HOUSES—SOUTH SIDE
HOUSES—SOUTHWEST
HOUSES—NORTH SIDE
HOUSES—NORTHWEST
HOUSES—WEST SIDE
VACANT—SOUTH SIDE
VACANT—SOUTHWEST
VACANT—NORTH SIDE
VACANT—NORTHWEST
VACANT—WEST SIDE
MISCELLANEOUS—SOUTH
MISCELLANEOUS—WEST
MANUFACTURING PPTY.
PARK—OAK PARK, AUSTIN,
SUBURBAN—SOUTH
SUBURBAN—NORTH
SUBURBAN—NORTHWEST
SUBURBAN—WEST
ACREAGE PROPERTY
OTHER CITIES
RESORTS
FARM LANDS
COUNTRY
CATTLE RANCHES
MISCELLANEOUS
REAL ESTATE AUCTION SALES
REAL ESTATE WANTED
REAL ESTATE TO EXCHANGE
REAL ESTATE LOANS
ROOMMATES
SAFES
SEWING MACHINES
SITUATIONS WANTED—MALE
SITUATIONS WTD.—FEMALE
STORAGE GOODS
STORE AND OFFICE FIXTURES
STORAGE, CARTAGE, FORWDG.
TO RENT—ROOMS
TO RENT—HOUSEKPG. ROOMS
TO RENT—HOUSES
TO RENT—FURNISHED HOUSES
TO RENT—SUMMER RESORTS
TO RENT—FLATS
TO RENT—FURNISHED FLATS
TO RENT—STORES
TO RENT—OFFICES AND LOFTS
TO RENT—FLOORS AND LOFTS
TO RENT—MFG. PROPERTY
TO RENT—BUILDINGS
TO RENT—HOTELS
TO RENT—HALLS
TO RENT—OTHER CITIES
TO RENT—MISCELLANEOUS
TO LET AND WTD. TO LEASE
TRADE SCHOOLS
TRADE SCHOOLS—FEMALE
TALKING MACHINES
TENTS, AWNINGS, ETC.
TRUNKS, BAGS, SUIT CASES
TYPEWRITERS AND SUPPLIES
UNDERTAKERS
WANTED—TO RENT—ROOMS
WANTED—HOUSES
WANTED—FLATS
WANTED—STORES AND OFFICE
WANTED—TO RENT—FARMS
WANTED—SUMMER RESORT
WANTED—TO RENT—MFG.
TERMS OF SUBSCRI
OF THE TRIBUN
Orders for mail subscriptions
executed by remittance to cover
Postage paid in the United Stat
of Chicago and suburbs), Canada,
Daily, without Sunday, one ye
months, $2.50; three months,
months, $1.30; one month, 60 cen
Daily, with Sunday, one year,
months, $6.00; three months,
month, $1.20.
Sunday only, one year, $5.00;
40 cents.
Canadian subscribers ordering
edition without daily are charged
month extra for postage. Give p
must be full, including county
Remit by Express money order, d
registered letter at our risk, or to T
Company, publisher.
CITY RATES.
Daily only, one month
Daily and Sunday, per month
Sunday only, per month
NEW YORK—281 FIFTH AVE
WASHINGTON—40 WYATT BU
LOS ANGELES—406 HAAS BU
LONDON—16 REGENT STREET
PARIS—420 RUE ST. HONORE
Persons wishing to take "The T
order may order it by postal c
Home Central 100. When deliver
fail to make complaint.
All unsolicited manuscripts, a
letters and pictures sent to "The
are sent at the owner's risk and T
Company expressly repudiates a
responsibility for their safe
DOMESTIC POSTAGE—One cen
sixteen pages or part thereof.
FOREIGN POSTAGE rates quoted a
on complete papers. When p
the rate is 1 cent for each tw
NOTE—The laws of the po
very strict, and newspapers in
and cannot be forwarded.
MEMBER OF THE ASSO
PRESS.
The Associated Press is e
titled to the use for republi
all dispatches credited to
Service credited in this pape
the local news published here
All rights of republication
dispatches herein also are res

ROTOGRAVURE SECTION

Chicago Sunday Tribune.

THE WORLD'S GREATEST NEWSPAPER

AUGUST 11, 1918

ROTOGRAVURE SECTION



Johnny Appetite says -

There are eight good reasons why Everybody likes

ELKHORN

KRAFT CHEESE

-in tins-

1 Because it is so blooming good all the time.

2 It has higher condensed-food value on account of sterilization.

3 The keeping qualities enable you always to have an assortment on your pantry shelves.

4 Easy to open and easy to serve.

5 Sanitary and economical.

6 No waste; good to the last crumb.

7 Tempting; satisfying; an everyday standby for the whole family.

8 Eight varieties that will satisfy every taste.

Elkhorn Cheese—8 Varieties in Tins

Elkhorn { Kraft Cheese, Kraft Pimento, Kraft Chile, Rarebit

Elkhorn { Swiss, Camembert, Limburger, Roquefort

Also 23 Varieties in Packages and Jars

J. L. KRAFT & BROS. COMPANY, CHICAGO - NEW YORK

If your grocer should happen to be out of Elkhorn Kraft Cheese, send us his name and address.





LATEST PICTURE OF GEN. FOCH—The famous French strategist, commander in chief of the allied forces in France, is shown with Gen. Weygard, a member of his staff.

(Photograph from the French Pictorial service.)

SLICE OF A CHAMPION

By Robert Lee

He Played a Wretched

awarded the contract for picking out a new name for him. I'd have forfeited my bond; prize at that like a bib. He was young, ence would be Eapine at Sue while he would be talking to himself. So he brought the collection to the club. Each day after he had and began their own pastime of seeing who could allot the loudest for a rotten score. MacKay again turned the Gutta perchs ball was dynamite. He could stand for a pretty bad game of golf, but spooning swains about his doorstep were to him as a match in a

Charlie was at the club next day almost before the steward was out of bed. My, but he was in a fine fettle. The reason I know. remained inscrutable and good humored. At the eleventh Charlie had a most odious lie and between the course and the Grove was a considerable creek. It was here that Charlie made the star bobb slice in all the history of

HONORED for VALOR



Lieut. Welborn S. Priddy of Chicago—"for courage under fire." —died of wounds.



Lieut. Wm. Evers of Chicago—"an example of courage under the most violent bombardment."



Lieut. Ralph Marshall of Chicago—"for gallantry and courage."



Duncan Welty of Wooster, O.—"for aiding wounded under fire."



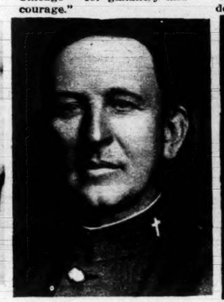
Waldo Pierce of Bangor, Me.—"for extraordinary bravery at Verdun."



Lieut. Robert E. Lee of Chicago—"for gallantry and courage."



Chaplain John B. De Valles of New Bedford, Mass.—"for caring for the wounded under fire."



Chaplain Walton S. Danker of Worcester, Mass.—"for bravery under fire."



Warren Crawford of Chicago—"for extreme bravery under fire."



Lieut. Clarence T. Fishleigh of Chicago—"for bombarding enemy under most perilous circumstances."



Private John Carroll of Mishawaka, Ind.—"for conspicuous bravery."



Lieut. Edward Rickenbacker of Columbus, O.—"for daring in bringing down enemy planes."



Henry Kasper of Chicago—"for bravery under fire."



Private Edward W. Armstrong of Marianna, Pa.—"for courage under fire."



Vernon Booth Jr., of Chicago—"for extraordinary bravery under fire."



Carson S. Ricks of Eureka, Cal.—"for extraordinary bravery."



Lieut. John T. Bissel of Pittsburgh, Pa.—"for bravery under fire."



William B. Holton of Chicago—"distinguished himself for bravery under fire."



Frank J. Goldcamp of Ironton, O.—"for bravery."



Lieut. Walter Rogers Flannery of Pittsburgh, Pa.—"for conspicuous bravery in action."



Corp. Arthur C. Cox of Chicago—"for distinguished bravery."



C. Upton Shreve of Cambridge, Mass.—"for conspicuous bravery under fire."



Capt. Henry S. Larsen of Chicago—"for gallantry and ability."



Alastir I. G. Valentine of Chicago—"decorated for extreme valor under fire."



from Capri in Sunny Italy came this appealing note

SHE had lived in various cities on the Continent, but London was the place she loved best of all. It was during one of her sojourns here—something like ten years ago—that she first tried CREME ELCAYA. Never since has she used any other cream. Never since has she had to worry about her complexion.

Of late, she has found it more and more difficult to secure this ideal, non-greasy, disappearing toilet cream. And she isn't willing to get along without it. It means more to her than a cream that keeps her skin soft and pleasing in texture. She feels that it imparts a sense of elegance to her person—that subtle nicety that often proves more charming than beauty itself.

"Villa Farnesina, Capri, Italy.

Dear Sirs: Please tell me what I am going to do when I can no longer secure Creme Elcaya? It has not only doubled in price but I have had great difficulty in finding any here in Naples. Could you send it to me direct? I have used it for many years, and I shall not know how to do without it.

Yours faithfully, S—— J——."

A woman can be as sweet and dainty as she wents to be. Taking care to use CREME ELCAYA every time before applying your face powder will repay you many times in terms of personal loveliness. You would understand this better than I could tell you could you see some of the many frank letters written me by women in all parts of the world.

This special formula would not be followed unfailingly by so many women of beauty were it not an aid to keeping them beautiful. Countless numbers would not have used it—and no other—for ten to fifteen years had it not helped them to have that irresistible attribute of lovely women—an exquisite skin. Go now and get your mirror and look closely at *your* skin. Is it fine-grained, soft and fresh like a girl's? Does it bring you a glow of pleasure just to look at it? If so, Creme Elcaya will help you to keep it beautiful. If not,

Begin today to follow this formula—

A little Creme Elcaya rubbed gently into the skin; then, if you need color, a very little good Rouge spread carefully over the cheeks before the cream is quite dry; and after that the film of Face Powder over all.

Before you'd believe it possible, your skin will be so good to look at that you will go often to your mirror. And the joy of knowing that you give pleasure to all who see you will add new joy to life.

A trial package including Creme Elcaya and Elcaya Complexion Powder may be had by sending ten cents in a letter marked Department "K" to the address below. Use Elcaya Rouge or your own, as you please.

James C. Crane

Sole Agent
148 Madison Ave., New York

© James C. Crane, 1918

MacLEAN, BENN & NELSON, Limited, Montreal, Agents for Canada

JAMES C. CRANE 148 MADISON AVE. N.Y.C.

Use Any Soap With

TRADE MARK
SHAVAID
SHAVE-AID
The Lotion that Softens the Beard



Continue to use the soap you like; Shavaid is an aid to soap, not a substitute.

It breaks down the beard's resistance against the razor's edge. Upsets usual shaving practices. Cold water can be used. Only one lathering necessary. Simply apply Shavaid to the face first, then lather once and shave—that's all. Cuts shaving time in half and doubles the comfort. At your dealer's in tubes at 15c and 50c, or sent direct upon receipt of price.

SHAVAID COMPANY
2024 Wabash Avenue, Chicago

DRUGGISTS—Shavaid will increase your shaving accessories sales. Write for dealer prices.

BARBERS—Leading shops in large cities have adopted the Shavaid method of shaving. Write for special offer.



Not a trace of perspiration stain or odor on it!"

Wear a silk or serge dress for weeks and weeks and still not have the slightest perspiration stain on it! Or a trace of perspiration odor. Not only can you do this easily, but you need wear no protection in your dress either!

For excessive perspiration under the arms, on the hands, feet or forehead is unnatural, unhealthful—and *avoidable.* Odorono, a toilet water formulated by a physician, keeps the underarms absolutely clean and fresh—your feet cool and comfortable. It is easily and quickly used, and one application will banish all perspiration trouble for at least three days.

At all toilet counters in the United States and Canada, 60c and $1.00. Trial size, 30c. By mail, postpaid, if your dealer hasn't it. Address The Odorono Co., 1108 Blair Avenue, Cincinnati, Ohio.

Write for our booklet, "The Appealing Charm of Daintiness"—to know more about perspiration and how to relieve it. Suggest to the men in your family that they write for "The Assurance of Perfect Grooming."

Dr. Allyn endorses Odorono

"We do not believe that any harm can come from stopping the excretion of perspiration in limited areas, such as under the arms, feet, forehead, etc.

"Experimental and practical tests show that Odorono is harmless, economical and effective when employed as directed, and will injure neither the skin nor the health."

LEWIS B. ALLYN,
Westfield Laboratories,
Westfield, Mass.

ODO-RO-NO
The toilet water for excessive perspiration





HOW REIMS CATHEDRAL LOOKS TODAY—This is the latest photograph to come from the city of Reims, which the allies are holding against the attack of the Germans. The photograph reveals the state of the homes near the cathedral and the condition of the cathedral itself, which has been reduced almost to ruins by the German bombardment.

(Photograph from the French Pictorial service.)



BACK FROM THE TRENCHES—This shows an artilleryman's smile after receiving from the Red Cross a supply of refreshments and tobacco on returning muddy and tired from the fighting line.

(Photograph copyright by the Committee on Public Information.)

Tint your yellowed blouse a beautiful pink, blue or lavender.

That hopelessly faded georgette blouse—the crepe de chine one, white once but now a horrid yellow . . . . Your silk underwear that has faded so badly—make them all lovely and attractive again!

COME! Bring out your faded, yellowed treasures! You can restore their original beauty. In just a few minutes, you can tint them any fashionable shade you want. With no trouble at all you can transform them so they make you look just a bit smarter than most people—a bit more successful.

Remember that becoming georgette blouse—the one you almost wept over when it began to turn yellow and look passe? You can now make it a delicate flesh color, an exquisite lavender, green, blue, ecru, yellow—whichever one of the fashionable shades you prefer! You can Tintex it!

Tintex is not a dye, but a brand new *tint* for silk, georgette, crepe de chine, washable satin, batiste—wool even! It won't injure the most perishable fabrics that launder. What is more, Tintex does not leave streaks or blotches; it always produces a clear, true shade and an even tone throughout.

So easy to use—it's fun

After washing the garment, you sift about a teaspoonful of Tintex into the last rinsing water. Then you dip the wet garment in and work it up and down, to get every part well tinted. Wring as dry as possible—roll in a towel—iron while damp. Your old garment emerges transformed—like new—beautifully tinted!

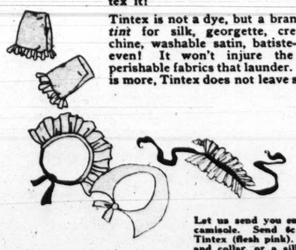
Tintex is sold in drug and department stores throughout your city—25c a box, 30c in Canada. If your store does not have the color you want, we shall be glad to send it direct.



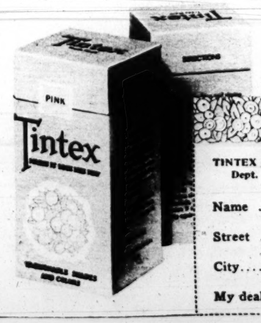
So easy to use—it's fun. Use Tintex just like bluing—no boiling—no bother.



No matter how forlorn your poor, discolored blouse looks, you can make it fresh, charming, new!



Let us send you enough to tint a blouse or camisole. Send 4c for sample package of Tintex (flesh pink). Enough to tint a blouse and collar, or a silk combination and camisole. Mail the coupon NOW. Address Tintex Company, Inc., Dept. 84, 299 Madison Ave., New York.



Send for the Sample Today

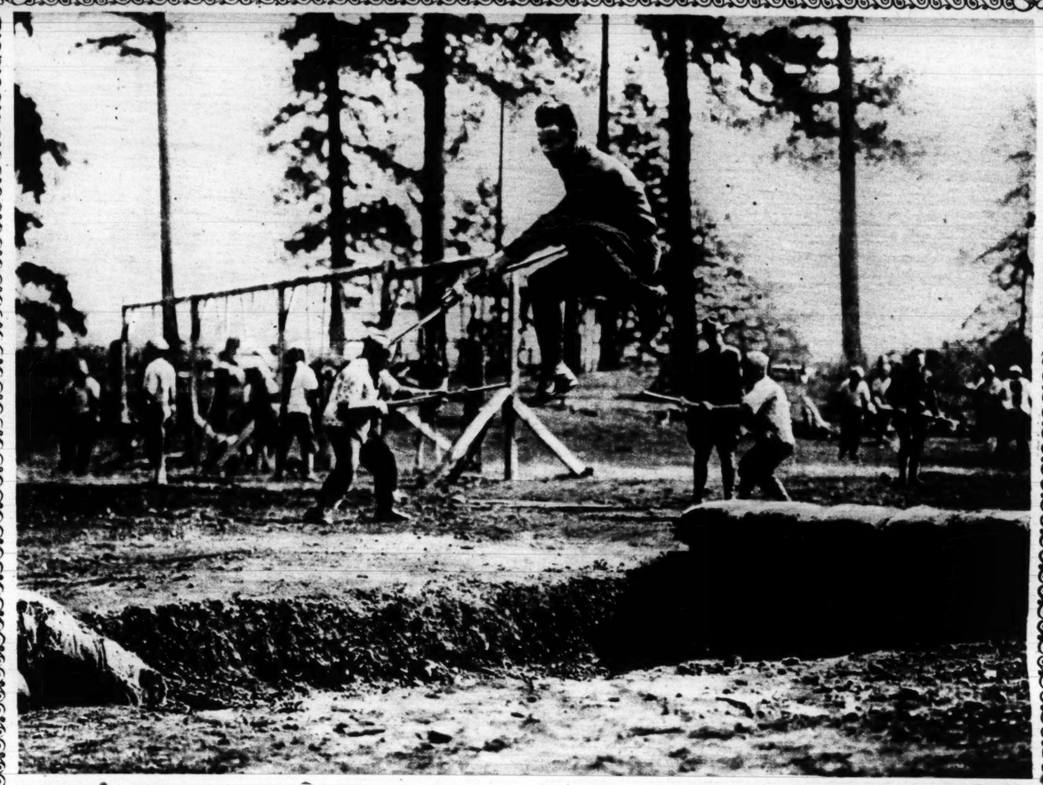
TINTEX COMPANY, Inc.
Dept. 84, 299 Madison Ave., New York City.

Name .....

Street .....

City ..... State .....

My dealer is .....



LEARNING TO CHARGE WITH COLD STEEL—If this infantryman ever goes over the top it is dead certain he will get his man. He is practicing the leap from the parapet into a trench, and his form, we'd say off-hand, is just about perfect.

(Photograph from Underwood & Underwood.)



A GERMAN ARMY CORPS ON THE MARCH—This photograph, taken on the road near Ham, shows the rear guard with supplies and ammunition on the way to the front.

(Photograph copyright by Theo. Moussault.)

Furniture
ler, at
ift's Pride 18c
California Hams
Blouses, $2.25
Clearing
ain Tables
Stylish New Felt Hats
$3.75
$2.25
$4.95
$7.95
$6.95
$5
69c
85c
15c
29c
98c
Nets, Voiles, Marquisettes
Pool and Fiber Rugs
Children's Dresses
Union Suits
Percales

IN THE LIMELIGHT



MAJ. GEN. HUNTER LIGGETT is commander of the first army corps of the United States army, which participated with the French in the great counter offensive against the German army. The American soldiers under Maj. Gen. Liggett distinguished themselves in glorious fashion, driving the Huns back over a wide front. (Photograph from Western Newspaper Union Photo service.)



THE IMPORTANCE OF A COMMON SERGEANT in this war is evidenced in this picture, which shows the Prince of Wales and generals of the French, British, and Italian armies listening intently to what he has to say. (Photograph from the French Pictorial service.)



LORD ROBERT CECIL, who has been serving as British minister of blockade, has resigned that post to become assistant secretary of state for foreign affairs. Lord Cecil belongs to one of the oldest families in England. (Photograph from Press Illustrating company.)



MISS DORA E. THOMPSON is chief of the nurse corps of the United States army. She is organizing staffs of fifty nurses for each army unit, all of whom will go up to within five miles of the firing line on emergency calls. (Photograph copyright by Clinedunst, from Underwood & Underwood.)



MRS. HARRY PAYNE WHITNEY, a sculptured portrait by Jo Davidson. Mrs. Whitney, wealthy in her own right, is the talented wife of Harry Payne Whitney, the multi-millionaire New York sportsman. Mrs. Whitney is a sculptor and a patron of the arts. (Photograph copyright by Press Illustrating company.)



PRINCESS MARY OF GREAT BRITAIN, only daughter of King George V. and Queen Mary. The picture was taken in the garden of Sandringham by Capt. Hutchinson, who is now attached to the military staff of Lord Reading, British ambassador to the United States.



COL. PIETRO GLEIFESES commanded the gallant Fifty-second regiment of Italian infantry which defended the upper Piave for three days against the onrush of the Austrians. It was through his leadership that the Italians turned the tide against the enemy. He is now in command of a section of the Italian army which is fighting on the western front in France. (Photograph from the Central News Photo service.)

PART FOUR
COMIC SECTION

The Chicago Sunday Tribune.

THE WORLD'S GREATEST NEWSPAPER

AUGUST 11, 1918

THE BAD BOYS
ANGEL CHILD
BOBBY MAKE BELIEVE
DOC YAK



Fifty Below and Hot on the Trail *by* RUDOLPH DIRKS



PART FIVE
COLOR SECTION

The Chicago Sunday Tribune.

THE WORLD'S GREATEST NEWSPAPER

AUGUST 11, 1918

FICTION

OLD DOG YAK-

YUTCH AND THE DEEP SEA MONSTER

SIDNEY SMITH

STAND A LITTLE TO THE LEFT— I CAN'T SEE YOU FOR THE FISH

I'LL BET I CATCH A FISH YET. GEE! I SAW ONE IN HERE A MINUTE AGO I'LL BET IT WAS A MILE LONG. JUST LET ONE GET ON MY HOOK ONCE

OH! LOOK AT THAT BIG FELLOW COMIN' UP THERE — GEE! I'D LIKE TO CATCH HIM— THAT'S THE BIGGEST FISH I EVER SAW

SH— DON'T SCARE HIM AWAY— HE'S NIBBLING AT IT — KEEP STILL. LOOK AT THE SIZE OF HIM. LOOK AT THE SHINY EYES

LOOK AT HIM— LOOK AT THE FINS ON HIM — SEE HIM GO AFTER THAT BAIT — HE'S SWALLOWIN' IT KEEP STILL—

WHEE!! I GOT 'IM

PAPA!! PAPA!! LOOK AT THE BIG FISH I CAUGHT

I CAUGHT A BASS — I CAUGHT A BASS — I CAUGHT A BASS — I CAUGHT A TEN POUND BASS

HEY YUTCH! WHERE DID YOU CATCH HIM?

GEE! AIN'T HE A WHOPPER THOUGH?

JUST LOOK AT HIM— HE'S THAT LONG.

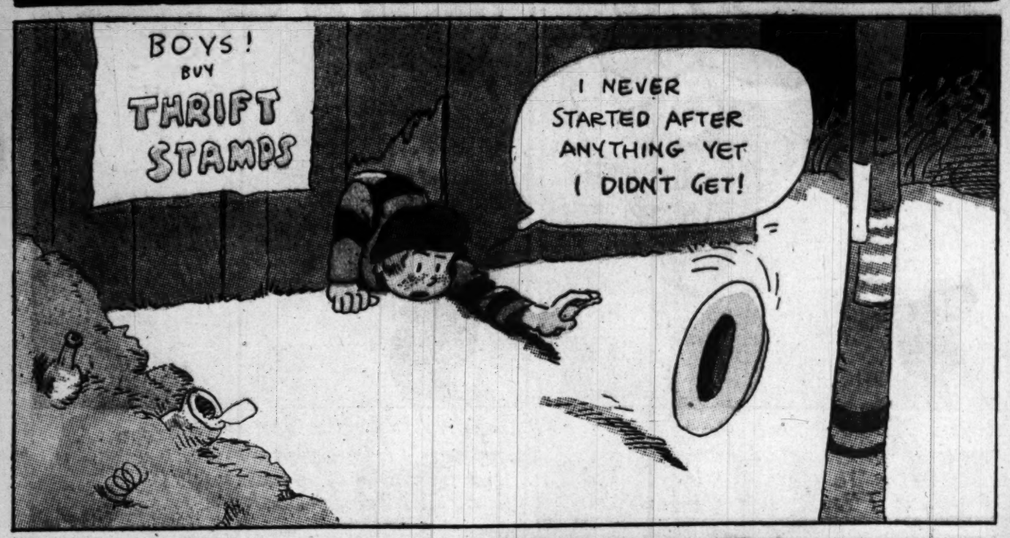
(Copyright: 1918: by The Tribune Company, Chicago Ill.)

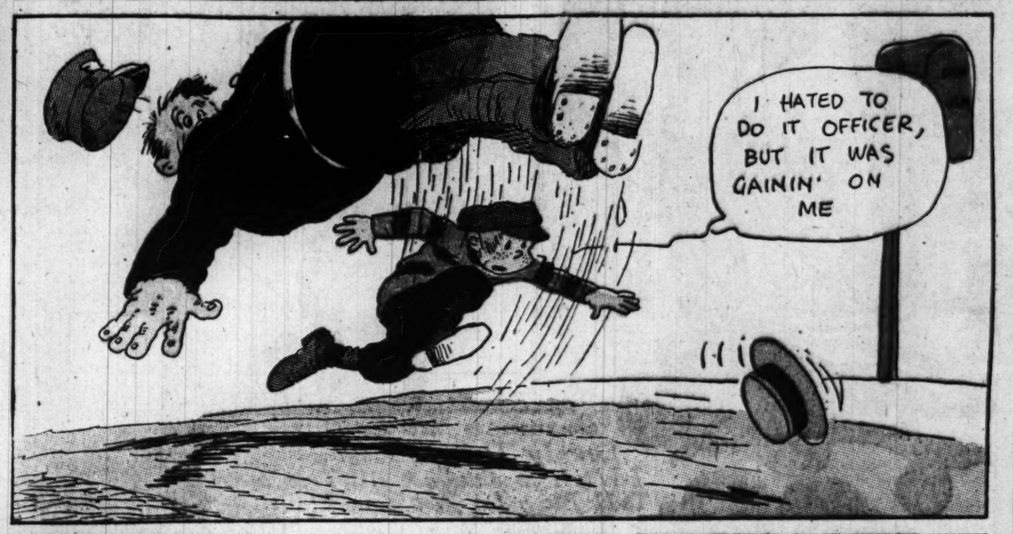
Bobby Make-Believe

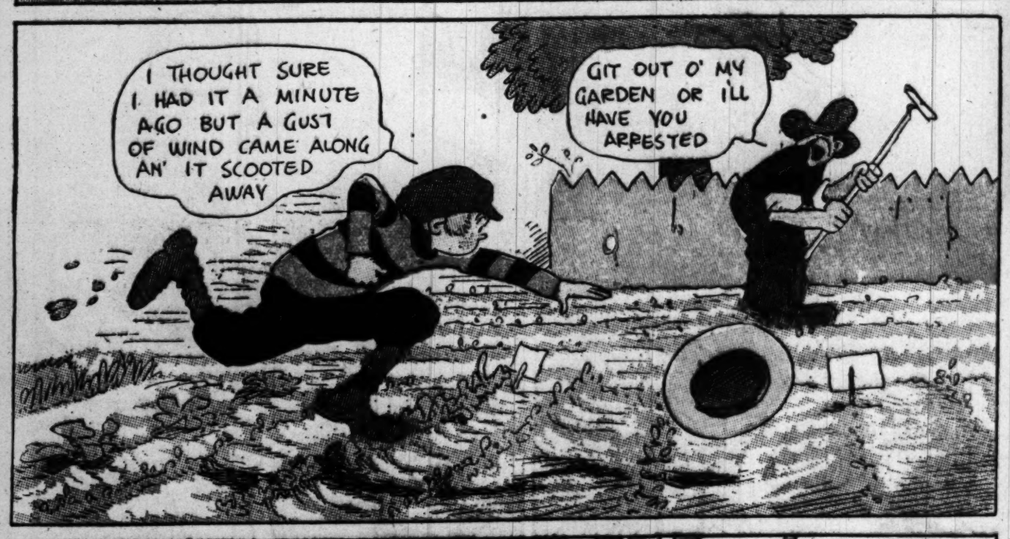
IMAGINES HIS REWARD FOR RETRIEVING A HAT.



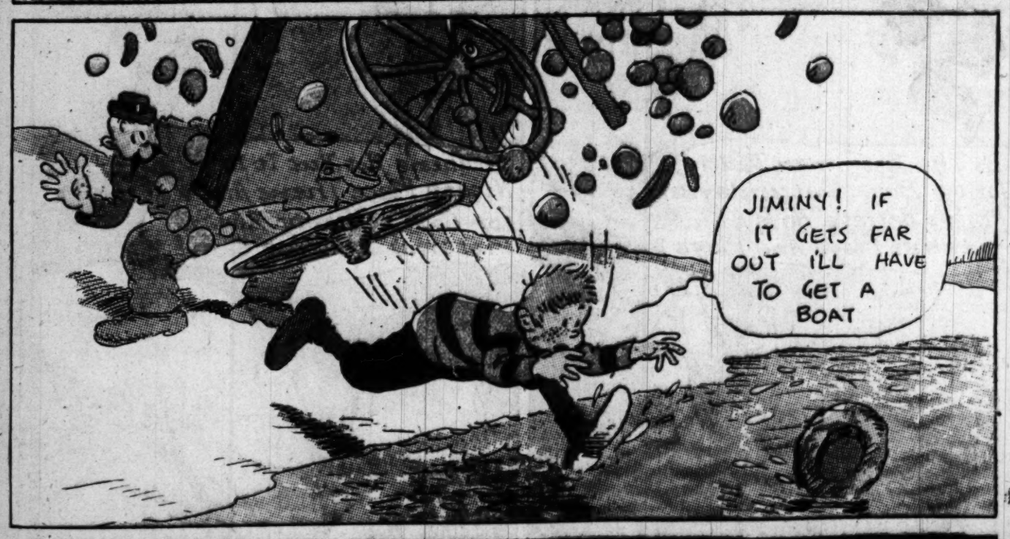


















PART FOUR
COMIC SECTION

The Chicago Sunday Tribune.

THE WORLD'S GREATEST NEWSPAPER

AUGUST 11, 1918

THE BAD BOYS
ANGEL CHILD
BOBBY MAKE BELIEVE
DOG YAK

ANGEL

Penny Ross

Summer Has So Many Lovely Things To Do. I Wish It Stayed All The Year. Tell Me,- Do Not You?

On An Awful Hot Day Doesnt It Just Seem Heavenly To Get A Dish Of Nice Pink Ice-Cream?

Doesn't It Seem Gor-geous To Wear Thin White Frocks And Instead Of Stockings To Be Let Wear Socks?

Isn't It The Bestest Feeling When You Take Almost Ev-erything Off And Go In The Lake?

And I Think That You Think It's A Cunning Trick When Your Mamma Takes You For A Nice Pic-a-nic!

In The Summer, Daddy Comes Home Saturdays. Makes Believe He Is A Kid And Just Plays And Plays

Kitchen's Hot But It Is Nicest Place There Am For Cook's Nearly Always Putting Up Some Jam!

Ha-Ha-Ha Ha-Ha-Ha

When The Sprinkler's Sprinklin' All The Little Flowers Little Girls can Often Take Some Nice Cool Showers!

Sometimes I Go Barefoot In The Nice Green Grass;- Make Believe The Fairies Kiss Me When I Pass!

Yes I Love The Summer Very Best Of All. But When It Is Gone, I Seem To Love The Fall.

Daddy Says All Us Women Is So Fickle !!!!!!!!!!

PART FIVE
COLOR SECTION

Chicago Sunday Tribune.
THE WORLD'S GREATEST NEWSPAPER
AUGUST 11, 1918

FICTION

Queen Helena of Italy

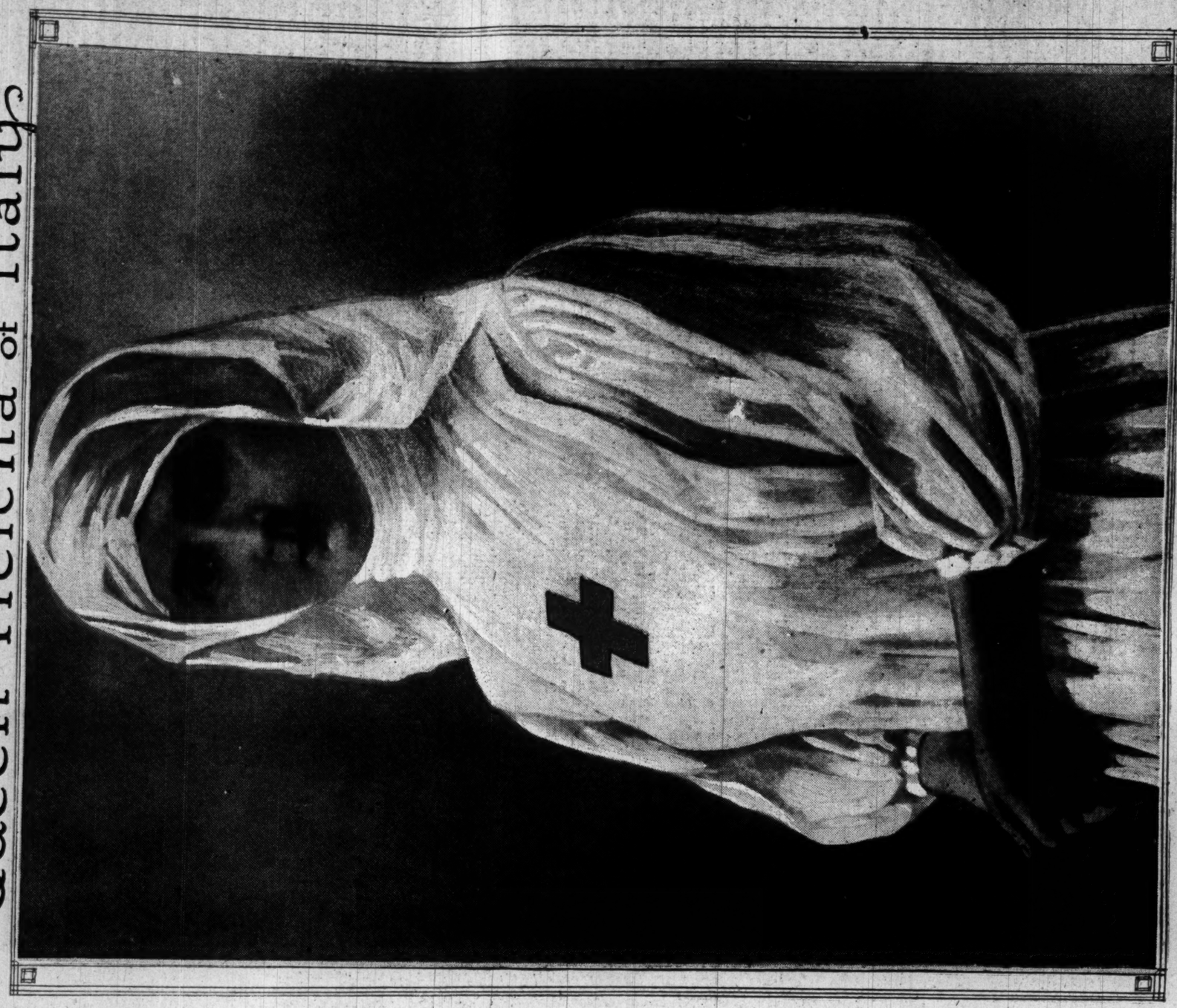


PHOTO FROM UNDERWOOD & UNDERWOOD

BY ELEANOR JEWETT.

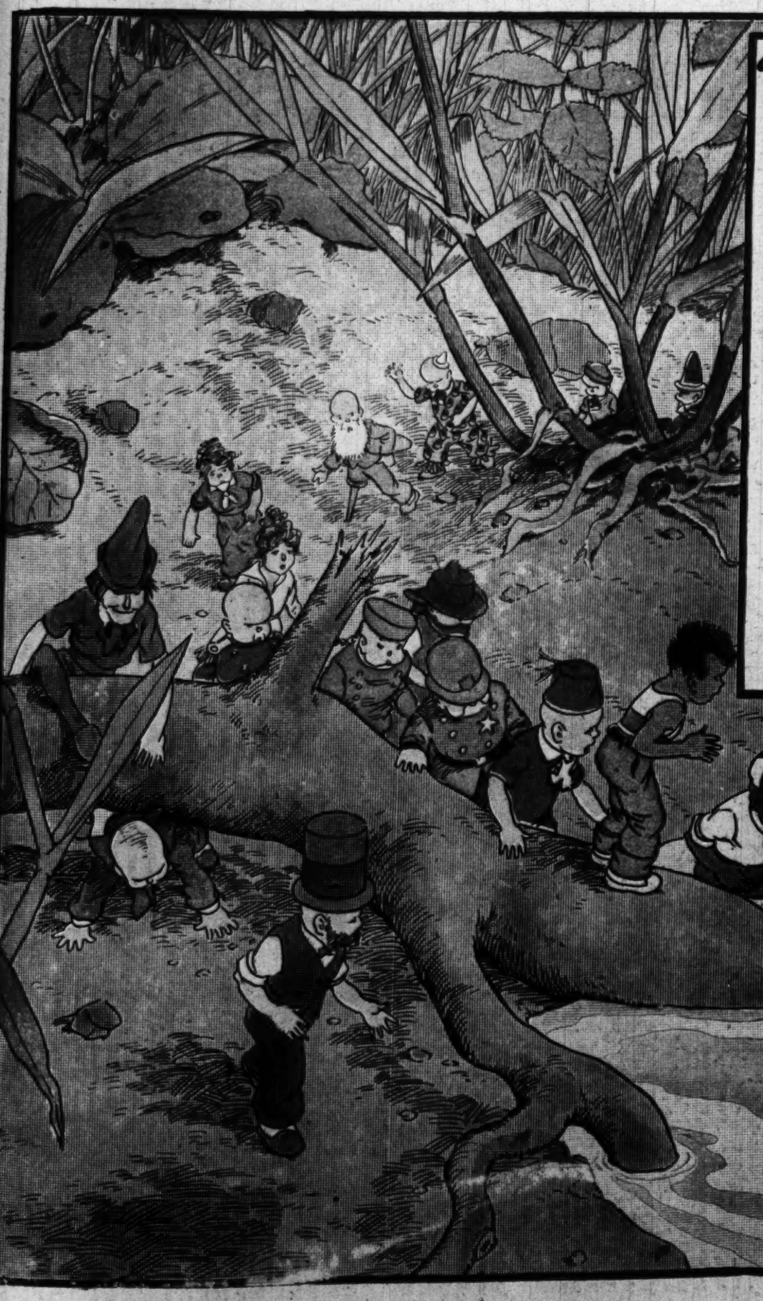
EYES that are deep as forest pools, velvety black, lit by sudden red lights as when burning brands fall sizzling into calm waters; a forehead framed in a wealth of dark, curling hair; beautiful and delicate features; a smile that lures little dimples from hiding on either side the firm, full lipped mouth; a tall figure, slight, stately, and distantly shy—Queen Helena of Italy, beloved by her people, her children, and the king.

From the mountain freedom of Montenegro the Prince of Naples, now Victor Emmanuel III, brought his bride. Simple and pure were her tastes as the fastnesses from which she came. All her life the Princess Helena had passed in Montenegro except for the few years she studied in the convent for girls of gentle birth at Petrograd. Then, at home again, she divided her time between painting in water-color, hunting, and hunting. The queen is a splendid shot, but after her marriage she abhorred killing and her only targets were clay pigeons and other inanimate marks.

She first came to Italy in 1895, when her father, Prince Nicholas, brought her to Venice for a gala occasion. There she met the crown prince, who a year later became her husband.

For six years after their marriage no children came. But little Princess Yolanda, to the great joy of all Italy, was born the year after her father was crowned king. Now there are five royal children, Princess Yolanda, Princess Mafalda, Prince Umberto, Princess Giovanna and Princess Maria. Queen Helena and King Victor Emmanuel are devoted parents. Their greatest happiness is found in each other and their children. But their next joy is the people, and they are tireless in their deeds of charity and thoughtfulness. Italy has prospered under their wise rule.

This is the first portrait of the queen to reach the United States showing her in her costume as a Red Cross nurse. She has endeared herself to her people by her work in the hospitals among the wounded and dying soldiers, and is popularly known as the most noble patroness of the Red Cross. The sorrows of war have made in her heart the men of Italy as members of her own beloved family.



The TEENIE WEENIES. THE DUNCE CATCHES A FISH.

by WM. DONAHEY.

NOTHING in the world pleased the Dunce more than to take a hook and line, sneak off to some quiet place along the stream which ran near the Teenie Weenie camp, and fish. Zip, the Teenie Weenie wild man, loved to fish almost as much as the Dunce, and the two little fellows never lost a single opportunity to hook a minnow.

"Where's the Dunce?" asked the General one day as the little people sat down to their noonday meal.

"I think the Dunce and Zip have gone fishing," answered the Cook as he set a big hickory nut baking dish on the table filled with escalloped carrot.

"Well, if they don't show up before lunch is over they will have to wait until supper before they get anything to eat," said the General.

"They have their lunch with them, General," said the Cook. "Both of them worked so well this morning helping me about the kitchen I thought you wouldn't mind if I fixed them up a bite to eat. I gave them half a bean and four buttered grains of boiled rice."

"That's all right, Cook," smiled the General. "When a man does his work he is entitled to all the fun he can have."

"Helup! Helup!" screamed a voice; and jumping up from the table the startled Teenie Weenies ran out of the dining tent where they saw Zip galloping towards them with eyes as big as shoe buttons.

"Hurry much quick! Big flish! Dunce him hug! Much water! Ouick hurry much!" shouted the excited Teenie Weenie.

Without another word Zip turned and dashed off down the path beside the creek, followed by the rest of the Teenie Weenies.

Presently the little people came in sight of the stream, and there, beside a big stick which extended out into the water, they saw a most unusual sight.

With both arms tightly clasped about the body of a huge minnow the Dunce was thrashing around in the water and yelling like a wild Indian.

Several of the Teenie Weenies jumped into the water and after a hard fight they landed the minnow on the bank.

"What happened? Tell us all about it," said the General after the exhausted Dunce had had time to rest a bit.

"Well, it was this way," began the Dunce, looking around at his admiring friends. "Zip and me had been sitting on this log here fishin' and suddenly something g-g-gave my pole an awful j-j-jerk and I saw that I had a b-b-big f-f-f-fish hooked. He kept pullin' so I was afraid he'd break my line and I didn't want to loose him, so I j-j-j-jumped in and grabbed him around the waist. Jimminie f-f-f-fish hooks, but he did thrash and wiggle and it was all I could do to hold him, so I yelled to Zip to run for help."

"Well, sir," said the General, holding out his hand, "I want to congratulate you, for you have proved that you are game to the core."

That night the Teenie Weenies sat down to a fine dinner of baked minnow and the Dunce was given the seat of honor.

Copyright: 1918: By Wm. Donahey.

IN THE LAND OF COTTON

Mayville's Social Barrier of More Than Fifty Years Standing Is Suddenly Obliterated by Money Fired Sweet

"I've have had her in my arms in two wins, throgh is racing through my lungs, and no that all hell and a policeman couldn't have busted my hold! Ill she's said she loved me. "She shrieked him with a look like the likes of which ain't strayed over the Mason-Dixie line since Lee surrendered, and swept by us, invisible as an icebeig in a cross sea. After cab door slammed, and I turned that though brain fever. Morrow out of there more dead than alive. "Let me go home," says he wearily. "I've no home," says he wearily. "Has he been sick?' The first sign of two loving hearts need joining!' "I don't love him,' she quotes, like a phonograft, ignoring my outcry. "I'll take exception to that ruling,' and I picks up a picture of Justus sh'd dropped as I broke in. She never batted an eye. "I nursed that had though brain fever, when all he could utter was your name. "Has he been sick?' The first sign of

Diamond Tooth Lou stood on a chair waving kisses and spilling booze from a mug. In the center Morrow with another girl nestling agin his bosom most horrible lovin'. Funny noises behind him, while the other brave autumn leaf imitations in the corner. Strutsters looked like a dose of seasickness on a sour stomach.

"'Get your hat. Quick!' I jabbed him gentle and encouraging.

"Are alius commands respect. Therefore, the slant of a six foot, Elysian Klondiker in

personnie. One of the bodyguards was took with urgent business, and left a steamer of

"And you told them I would help!"

"We told them, Grandmother."

"Poor boys, they'll need them. I know what war is. I know what war is."

"Aren't you afraid of the night, grandmother?"

The SHOWDOWN by Jack Lait

Myrtle's Suitor Comes for His Answer.

An event of unusual character was impending in the Crawford household. Mrs. Crawford was dusting where there was no dust, anxiously peeking over her shoulder at the clock each minute as she buzzed about. It rang 8 o'clock, and the old woman darted out of the "parlor" and out of sight, leaving the room in possession of her beauteous daughter, Myrtle, the model.

Myrtle was seated at the part payment piano practicing scales. But her heart wasn't in it—any one could hear that. She, too, was sneaking glances at the clock. Her left hand was missing sharps on two cylinders, and either her fingering or her gum chewing was out of tempo, for the two operations did not synchronize.

The cause of all this abnormal tension was due: Harry Clayton, the urbane restaurateur, owner of the Tintray cafeteria, had whispered to Myrtle in the luncheon hour that day that he would be at her home in the neighborhood of 8 o'clock for his answer. The thirty days were up—the thirty days' truce which Myrtle had proposed to Clayton when Clayton had proposed to her; thirty days in which they were to see each other for a few minutes each day, but during which no further prosecution of the romance should proceed through wooing or pleading.

The thirty days had gone. Myrtle had lunched on each business day in Clayton's, had smiled to him and received sugared smiles in return. In odd hours she had turned over in her mind the potentialities of the presentable, well dressed, and affable Clayton as a husband—had compared the probabilities therein against the certainties of singleness and its vicissitudes of meager resources but abundant liberties, hard work but easy responsibilities.

And tonight he was to call and she must make a choice. "Company" was rare in the modest establishment of the Crawfords; the occasional callers were either platonic guests or mendicants in love with whom the vivacious yet immobile Myrtle was quite at her poiseful ease. But the knight who was riding at this moment on the Crawford castle was not to be cavalierly dismissed or yawningly tolerated; he had standing, he had "class," he had rights in the premises given him by none less than Princess Myrt herself.

Moreover, she respected Clayton, had never taken an attitude of levity toward him, was beholden to him for the reverential and manly manner of his suit as well as the game sportsmanship he had revealed in standing by the severe rules of the thirty day armistice, and she was fond of him; there was no use equivocating. Myrtle the salamander, terror of the matrimonially hungry and destroyer of the pot hunters who went after game just for the sport of the kill, was softly inclined toward Clayton.

The bell rang!

Myrtle pulled up sharply from the keyboard, crossed the room, and opened the door beyond the tiny vestibule.

"Good evening," saluted Clayton, with mellow smile.

"Good evening," returned she, taking his hat.

She led him in and he dropped to a seat on the davenport at one end. Myrtle went back to the piano bench.

"Won't you sit here beside me?" he asked.

"Well—I don't know; better stay over here where we can see each other good, an' where we got a lot o' No Man's Land between us."

He looked worried.

"Th-that doesn't sound as favorable as—as I had hoped," he regretted.

"O, I wouldn't say that," said she, by way of a rejoinder that was unprejudicial and yet responsive—sort of a plea of nolo contendere. "Did you have any trouble findin' the house?"

"None. And please don't veer away from the main subject. We've wasted thirty good, sweet days; now, let's get right to the business on hand, the most momentous 'deal' of my lifetime."

"Gee—ain't you impestuous."

"I'm anxious. If you'd said no when I spoke to you a month ago I might have learned by now to be composed and resigned. But when you left the vital matter open for a specified period, giving me plenty of room for hope and plenty of time for sanguine contemplation, I got myself all worked up with sustained anticipation. I've given this interview a lot of advance thought, and figured out every likely approach, with the conclusion that the best thing to do would be to ask you point blank for your answer. Now, then—will you marry me?"

"Well, I'll say you make it awful hard for a girl to turn you down."

"Thanks. Is it a turndown?"

"I—I don't know. I'm out on a limb. I've given this a whole lot o' thinkin', too. An' the more I roll it over under my hair the less I know what to answer you."

"One word is enough."

"Sure. But that's just it—which word? It means everything in the human world to me whether I say yes or no. I've said both to myself a hundred times since we talked that day in the cafeteria, an' tried to dope out what'd follow in either case. An' I'm up a stump—there's so much to be desired on both sides."

"Then you want more time to make up your mind?"

"Well, I don't see what good that'd do, at that. If I don't know now, how'm I goin' to know a week from now or a month from now?

"Gen'rally speakin', I'm sure I ain't burnin' to get married. I got that clear. But, again, I'm mighty strong for you. I'm a queer sketch, I guess. I've alwus nursed an idee that I'd marry when it come to me like a storm that I'd met one man I couldn't live without.

"Maybe I'm wrong; maybe I overplayed the sensation in my own imagination. I know that ain't the way most girls get married. They meet a feller an' he ain't so awful to look at, an' he's got both arms an' his original couple o' legs, an' he ain't never done time or nothin' like that, an' they get to goin' out t'gether until one night he talks weddin' ring. The girl is got it all figgered out by then that workin' in a store or office is a tough grind an' leads to nowheres, an' she's prob'ly not gettin' along so good with her folks, an' she reasons it out that bein' a wife is a better game. So she says all right, an' they live unhappily ever after.

"But not here. They say—a lot o' men do—that I'm the female fish an' all that. It is true I haven't never spooned or mooned aroun' to speak about. But when it comes to talkin' matrimony I got some very s'prisin' notions on the subjec'. Marridge an' monkey business never string together in my book at all.

"Now, you're the firs' man I ever encouraged in that regard, an' I may say without seemin' to brag, I think, that I been pretty proposed to, as such things go. The rest I give the quick toss, becus I couldn' for one minute associate them with that hysterical idee o' love, honor, an' obey that I been keepin' warm in my breast ever since I been old enough to think o' such things any.

"That's why I can't come through like a good sport an' either give you the quick go-by t'night or fall on your chest an' sob out my promises o' devotion till death do us tear asunder.

"I like you—I like you a whole lot. But whether or not I love you—that's where I'm stuck.

"Most girls o' my age, anyway girls what've had a reas'nable amount o' chances to run with men, have been in an' out o' love a dozen times. They're vet'rans by now. They don't have to ponder an' guess about whether or not they're hit in the vital location. They're experts an' they know every symptom, every angle. I'm-a terrible boob at love, Mr. Clayton. I know so little about it I don't know even when it is an' when it ain't. I know that, before you was sweet an' decent enough to put the proposition up to me that you did, I hadn't never feasted on any o' that ambrosia à la mode what the poets rave over an' the song writers discuss with an ax.

"But this is the nearest thing I've ever known to what I fancy the reg'lar article might be, an' yet I can't convince myself as to whether I'm over the boundary, which would be wonderful, or just this side, which, in case we should go any further, would be fatal.

"I've tried to peg it for myself. I've tried to remember what 'other girls do when they're dead in love. You see, I wanna play safe, both for you an' for Myrtle.

"Well, I've wondered if I could shower kisses on your photo, for instance. I know one jane what wore out about a pickcher a week of her sweetie with kisses. Thinkin' about that made me feel kind o' foolish like; well, that wasn't a very good sign, was it? That girl didn't feel foolish—she let the world see her at it, an' if she blushed at all she blushed with pride, not with embarrassment. I might, maybe, meet a man whose photo I could kiss like that; but, I don't mind tellin' you, if that's coming to me I got it to look forward to.

"I tried to imagine myself cookin' ham an' eggs for you in the mornin's. I got no prejudice against cookin'. But I just couldn't get myself properly posed in that advance rehearsal o' that scene as I run it over in my mind. Of course, if I was to marry you, I'd be there with the kitchen athaletics. But I just couldn' get up no enthusiasm over the prospect—I just couldn't, Mr. Clayton. Now, is that nach'ral if a girl is in love?

"Marriage to me, while it's always loomed up like the most wonderful thing on earth, never divorced itself from just that kind o' symbols, right down to the ground. Maybe a girl oughtn' to think about ham when she's thinkin' about love. But I got a notion, it's just such things as the smell o' vittles on a empty stomach durin' the mornin' grouch that knocks love forty feet from where it ought to stand, beamin' among the flowers, as the soft music plays an' the flavor o' kisses pervades the ozone.

"I know cookin' ham would smell to me like tube roses if that ham was brownin' for the appetite o' the man who could make me feel like I been imaginin' I oughta feel when I fall. But maybe I been expectin' far too much. Do you think I have, Mr. Clayton?"

"No," said he. "Your imagination is right. That's just the view of love that I have entertained. That's precisely the way I feel toward you.

"I, too, waited a long time, and wondered whether I would ever realize that overwhelming sensation that I dreamed about when I met the one woman. I had my doubts as to whether such a thing was possible. It is, I know. I got it when I began to love you.

"I, too, have tested it out since that talk we had thirty days ago. I've fancied you in a dust cap—and you looked to me like a queen; I've longed for a picture of you so that I might kiss it, and I could kiss it until I obliterated your beautiful features, and never feel any less than exalted.

"Your instinct on love is absolutely sound. It is as you surmise it should be. It should be as you surmise it should be. You have it pictured with full accuracy. I have fallen down.

"As much as it hurts me to say it, girlie, don't change your view on love; don't marry until you meet a man, the man, who fills that vast and womanly ideal that you have set. I, it seems, am not that man. Your dream of love is too beautiful, too holy to be destroyed on a man who can't fit into it.

"I tell you again, dear, I love you as you want to love some one. But if you can't love me as I love you I don't want you to waste yourself on me. That wouldn't be fair. I could argue with you—hold that what you feel toward me, the flatteringly friendly attitude you feel, is love; but my conscience wouldn't let me. You're in doubt; I'm not. I'm in love. I know what it signifies.

"So I won't attempt to misguide you.

"Maybe, as time goes along, you'll learn to love me. That, I do think, is quite possible. If you do, come to me—I'll be waiting. If you don't—I lose. Good night, honey. You're the most wonderful, the squarest, the cleanest, the loveliest girl in the world."

He rose and stretched out his hand.

Myrtle came to her feet, stepped forward, and took his hand.

"You're a prince," she whispered. "You're more than that—you're a man!"

He led her to the little hatrack in the little hall and there they stood a moment.

"I won't talk love to you again," said he, "until you show me that—that you want me to."

"I won't hold out on you," she assured him. "When I feel, if I feel, that I can give you the kind o' love you deserve, you won't have to puzzle about it. I'll be up an' up with you, like you been with me. An' if it's in me to ever love like a woman should I wanna tell you I think you started me a long way toward it in the last five minutes.

"Now, lemme live with my own thoughts about it a while longer. Maybe that ham an' egg pickcher might look all diff'rent to me after—after this."

"I hope so, dear. I'll wait and hope."

She started to say something, then she hesitated. He waited.

"What is it, girlie?" he urged.

She was blushing. Myrtle Crawford, the imperturbable, the blonde glacier, was blushing. She started to speak, but she was stammering. He took no advantage of her mood, but stood by, twiddling his hat.

"If—if I ask you something," she began, hesitatingly, "you—you won't think wrong o' me?"

"No—you may ask me anything. I think I'll understand."

"Well—this is a hard one to ask. I never asked nothin' like it before. If I ask you to do somethin'—somethin' not so very hard, maybe, to do—will you do it?"

"Certainly, if I can. What is it?"

"O, you can, all right. Gee—I don't know how to say it. I—I—well, I've alwus read an' heard—an' sort o' dreamed, too—that there was kind o' magic in—in the first kiss!"

He reached for her with both hands.

She backed away one step.

"Please," she begged, "I haven't finished. I alwus thought that when I'd let a man kiss me it'd be unconditional surrender. I never dreamt I'd ever ask a man to kiss me, least of all a man I wasn't ready to surrender to.

"But here's what I got in my heart:

"You been so grand, so downright upright, that I wanna love you. They say the first kiss is such a marvelous thing. Well, maybe if I get it—from you—maybe that might push me across that line I been talkin' about. I wanna give you that much start—you got it comin' to you, an' I want you to have it.

"So, I'm gonna ask you to kiss me."

He started again.

"Just one moment. I'm gonna ask you to kiss me, an' after that to go right away. Then, with the first love kiss I've ever had on my lips, I'll pray an' I'll try to love you. If that don't put it over it'll never happen. Now, do you understand the spirit in which I ask you this strange an' maybe, sinful favor?"

"Entirely. And I love and respect you more than ever for it."

"An' then you'll go?"

"Immediately."

Harry Clayton held forth his wide stretched arms and Myrtle the unclosed, walked, with head erect and eyes forward, into them. His arms closed fast about her. He drew her tight into a trundling embrace. His lips found hers, and there they clung. It seemed to Myrtle that they clung there for hours. But when they drew away it seemed to her they had been there only one transitory second.

Limply his arms fell away.

She mumbled a good night and he answered her. Then he opened the door, went out, and away.

Myrtle stood in the vestibule until the sound of his footsteps had faded out.

Then she ran to her room and shut the door.

And her poor, perturbed, adoring old mother sat up for hours, cogitating on the strange circumstance that, for the first time in her life, her daughter had gone to bed without kissing her.

[Copyright: 1918: By Jack Lait.]



"Carol's wardrobe was nearly completed. Only the wedding dress was left to be made."

give him. She would pay only part of the weekly grocery bill and let Jack have the money.

All afternoon her mind dwelt on the prize story contest. If she should win that $1,000—O, dear Lord, what couldn't she do with it! Elsie could have the tonic—a summer in the country—there would be no unpaid bills to haunt her dreams. She saw approaching all too fast the day when Carol would announce her engagement and the prospect of an early marriage—when, no matter how modestly they planned both trousseau and wedding—there was no money to meet the extra expense; that crisis, too, could be safely met.

She would have to steal time to do it—at night mainly—but she must write that story—that wonderful, prize winning story!

She never knew how she got through the next few weeks. Mancel Ward, taking the course at the reserve officers' camp at Fort Sheridan, proposed to Carol the night of the party and was accepted. She had come in late and tiptoed to the room where her mother and Elsie slept in their twin beds. Mrs. Manning, lying awake, her tired brain revolving the various problems confronting her—crucified by her maternal love—heard the light footfall and half rose in her bed. At that movement Carol had flown to her, her soft, hot cheek pressed to her mother's—telling her in happy whispers all about the most wonderful night in her life. "And, mother, if he gets his commission (of course he will), he is going home and he wants me to come down and meet his people. They have a fine old place down south—then, as soon as he knows where he is to be sent, we're to be married. He'll know early in the fall and we could be married some time in September. Isn't it glorious?"

In the darkness there was no need for the forced smile, and Mrs. Manning's voice gave no indication of her sinking spirit; it was all a mother's voice should be—so understanding, so loving? Carol went to her room with no cloud upon her new happiness.

They announced it at breakfast the next morning. Billy, sitting opposite his mother, looked up at her quickly. There were deep creases between Billy's eyes, and he had the strained, tense look of the young business man working overtime. Almost painfully honest and blunt, he was also highly strung and nervous. The family always acted with considerable diplomacy where Billy was concerned. In this case he spoke with his usual directness. "Where's the money for clothes and the wedding coming from, mom? We can barely meet our expenses now."

The joy went out of Carol's face like a light extinguished, and she, too, turned to her mother. "You didn't say—but you sounded as though it was all right last night, mother—I took it for granted——"

"It is all right," was Mrs. Manning's quick rejoinder. "Brother doesn't know how we can manage when we try. We didn't know we could have a party dress last night, but we did and a lovely one at that. We'll have to skimp some, but we're used to that, and Mancel won't expect a big affair."

Carol broke in, her happy confidence restored, while Billy drank his coffee in silence. "O, no; he says the simpler the better. His people will come, of course, with some of his officer friends; these and the few we want won't make many—not over fifty."

Again Billy looked at his mother and their eyes met. Mrs. Manning was a little afraid of this scrutiny of her eldest son. She sometimes felt her ever ready smile did not deceive him as readily as the others.

Stealthily, at odd hours—whenever she could get away from family observation (and those times were all too few)—Mrs. Manning wrote. It had to be finished by the first of May; the decision was to be rendered in September.

It was becoming uncomfortable to meet tradespeople—necessary to resort to subterfuges, any excuse to account for unpaid bills. She robbed Peter to pay Paul with a gentle, disarming smile—and she hated it with a hatred that bit into her soul. A gentlewoman of fine perceptions and breeding, she met these sordid details day by day because of the beautiful daughter whose pride must be saved at any cost to her own; for the sake of the little son whose development must be fostered along right lines—for the child whose tenure of life was so frail—for the whole family appearance that community respect demanded.

She hardly dared read the story when it was completed, and sent it off with grave misgiving, realizing the old facility of expression was lacking. As the weeks dragged by, to the subterfuges outside began to be added evasions within the family. "But, mother, can't I buy the material today? There's such a lot of handwork to be done, and we can't leave it to the last minute," was Carol's constant wail. With the coming of hot weather a tonic for Elsie became imperative. Her fragile, transparent look caused Mrs. Manning to brood over her with an unnamed terror tugging at her heart. The Boy Scouts were going into camp and Billy had to come to the rescue with money for car fare and equipment—money he could ill afford to spare. Somehow the bills assumed proportions she had not dreamed of. Though she paid on them each week, no human ingenuity could meet them entirely, and she dared not draw further upon the principal of her income.

Mancel received his commission in August and was invited to dinner. He came, a splendid looking young soldier, and Mrs. Manning sat at the head of her daintily appointed table, while Billy, with that fine courtesy which was a natural inheritance of manner, was an agreeable host. If a stranger had looked in on the family group, well dressed, well served, smiling and merry, would he have suspected there was a skeleton at the feast? Certainly Lieut. Mancel Ward only blessed his lucky stars for leading him to an alliance with this apparently well to do, charming family, so much like his own in the spacious home down south.

When he had gone and Carol drooped like a flower bereft of the sun, Mrs. Manning, against all the dictates of her judgment, ran an account at one of the large stores and bought material for the beginning of Carol's trousseau. She thought of borrowing, but there was no relative or friend to whom she could tell a sufficiently plausible story to be convincing. Besides that would be a reflection on Billy he would find hard to forgive. She dreaded the day of reckoning when he would know of the debts already incurred. She must, must win that prize!

Fragments of her story began to haunt her at night. Poorly constructed sentences, changes she realized would have made for a better balance in the plot. It became a distorted sort of thing which her imagination could not bring back into proper proportion.

Elsie failed visibly and the doctor counseled a lake trip or a journey to the coast. Carol lived on the letters she received and, wrapped in her dream, became sweetly selfish in her demands for material with which to clothe the dainty person she was to bestow upon her love.

By paying in little installments here and there, the weary mother managed to keep her head above water, but knew unless she won the story prize that flood must overtake and submerge her. If she only might go down alone—but what of Elsie, of Jack, of Carol, of the terrible burden thrown suddenly upon Billy and Mavis? As the cost of living climbed higher and higher, her gentle nature hardened into bitter resentment. Why should they, so fitted for the finer things of life, be repressed, denied, that a few might, by accumulating colossal fortunes, gratify a love of power. These thoughts were, however, but the flotsam and jetsam on the tide of anxiety and suspense, the buffeting of which wore her out in body and mind.

The family began to notice her wan appearance at last.

"Mother, you're beginning to look almost as frail as Elsie," said Billy one evening. "I wish to heaven I could send you both away for awhile."

Carol came out of her dream and gave her mother a startled glance. "You're not worrying about that trip south, are you, mother? I've given that up; I'd rather take what it would cost for clothes."

Billy nodded approvingly. "Good for you, Carol. That's what you've been worrying about, isn't it, mother?"

The old, reassuring smile came with an effort. How little they knew they had guessed at only one drop in the ocean of fears that assailed her.

Mancel wrote he would be up by the 15th of September. The 28th was the date set for the wedding. The last of August the September number of the magazine would announce the winner of the contest. Jack came home from camp early in the month—a brown, muscular boy, who breezed in and out with a devouring hunger that sent the market thermometer up several degrees. The hot days, the incessant work, the gnawing cares, told heavily upon her strength.

Carol's wardrobe was nearly completed. Only the wedding dress was left to be planned for and made. Knowing she did not dare add the cost of it to her already large bill, without running the risk of a mortifying demand for immediate payment, Mrs. Manning put Carol off on one pretext or another.

Would the day for the magazine announcement never arrive? Yet even as she longed for she dreaded it. What if she did not win? The greatness of her emergency had, she feared, fostered a false hope. If her story came back she must go down in a wreck so overwhelming it would drag not only her but all her loved ones into depths she shuddered to think of. The scorn of tradespeople and neighbors—Carol estranged from Mancel—Elsie killed by lack of proper care—Jack hanging his head in shame—Billy and Mavis crushed by the publicity! Collectors would swoop down on them like so many vultures. With thoughts like these were the long hours haunted.

Then one day as she passed a drug store window the face of a laughing girl on a magazine cover met her eyes. A sudden weakness swept over her and she put her hand against the pane to steady herself. It had come! Behind that smiling face of good omen lay her fate! Dared she face it? There had been a peculiar feeling in her head for some days past—it bothered her now and she waited for it to pass before going into the store for the book. She hardly knew how she got it, but realized she was all but running toward home. She did not open it upon the street; she was not sure of her own behavior.

Inside the house all was still. Carol and Mavis were downtown, Jack out, and Elsie—presumably—asleep. She went into the dining room and spread the magazine out on the table. She tried with awkward fingers to find the announcement. Again there was that queer feeling in her head—something blurred her vision, then suddenly it cleared. At last, in the center of a large white page there was a name!

With a long, long sigh she sat down, crossed her arms upon the magazine, and let her head sink slowly forward. Her head satchel fell from the table, opened, scattering a sheaf of bills upon the floor at her feet.

How long she lay there she never knew. She heard Elsie come out of her room and the click of her crutches as she went down the hall. She realized vaguely the girl was slowly descending the stairs—an effort she seldom made. After awhile she thought she heard a cry, but still that immense lethargy lay upon her and she did not move. The front door slammed and Elsie was coming through the hall as she had never heard her come before. Her young voice rang out, sounding sharp with a sort of nervous joy: "Mother, where are you?" Still with her head bowed upon her arms, Mrs. Manning lay inert, silent.

Then Elsie entered—a glorified Elsie—her face flushed, joy shining in her eyes. She limped across and raised her mother's haggard, tear wet face. "Mother, darling mother—listen! I never told, but all these mornings you thought I was sleeping I was writing—I used to pretend when you looked in—and I've won! Do you hear, mother? I wrote under a nom de plume—but I've won a prize story contest—a thousand dollars!" Mutely they clung to each other while Elsie's beautiful eyes filled with the tears which fell and mingled with her mother's.

"I knew all along why you were suffering. I understood," she whispered at last. "I prayed for it—but I didn't dare hope I would win." With eyes still wet they smiled at each other with a happiness too deep for words. Then Mrs. Manning stooped and picked up the bills scattered at her feet.

THE CHICAGO SUNDAY TRIBUNE.

The SHOWDOWN by Jack Lait

Myrtle's Sutton Comes for the main subject. We've wasted thirty good, sweet days; now let's get right to the business. Myrtle Appears.

I'd have had her in my arms in two winks, so that all hell and a policeman couldn't have busted my holt till she's said she loved me.

She shriveled him with a look the likes of which ain't strayed over the Mason-Dixie line since Lee surrendered, and swept by us, invitin' an' horspitable as an iceberg in a cross sea. Her cab door slammed, and I yanked Morrow out of there more dead than alive.

"'Let me go home,' says he wearily.

"'You bet!' I snorts, 'It's time you tucked in. The dew is fallin', and some rude person might accost you. You big slov! There's a man's work to do tonight, and, as I don't seem to have no competition in holding the title, I s'pose it's my lead.' I throwed him into a carriage. 'You'd best put on your nighty, and have the maid turn down your light. Sweet dreams, Gussie!' I was plumb sore on him. History don't record no divorce suits in the stone age, when a domestic inclined man allus toted a white oak billy studded with wire nails, according to the pictures, and didn't scruple to use it, both at home and abroad. Women was hairy them days, and harder to make love, honor, and obey; but principles is undyin'.

"I boarded another cab.

"'Drive me to number ——,' giving him the address I'd heard her use.

"'Who is it?' came her voice when I rang the bell.

"'Messenger boy,' I replies, perjuring my vocal cords.

"When she opened the door I pushed through and closed it behind me.

"'What does this mean?' she cried. 'Help!'

"'Shut up! It means you're killing the best boy in the world, and I want to know why.'

"'Who are you?'

"'I'm Bill Joyce, your husband's pardner. Old Tarantula Bill, that don't fear no man, woman, or child that roams the forest. I'm here to find what ails you——"

"'Leave this house, sir!'

"'Well, not to any extent. You're a good girl; I knowed it when I first seen your picture. Now, I want you to tell me——'

"'Insolent! Shall I call the police?' Her voice was icy, and she stood as solid as stone.

"'Madam, I'm as gentle as a jellyfish, and peaceful to a fault, but if you raise a row before I finish my talk I'll claim no responsibility over what occurs to the first eight or ten people that intrudes,' and I drawed my skinnin' knife, layin' it on the planner. 'Philanthropy is raging through my innards, and two loving hearts need joining!'

"'I don't love him,' she quotes, like a phonograft, ignoring my cutlery.

"'I'll take exception to that ruling,' and I picks up a picture of Justus she'd dropped as I broke in. She never batted an eye.

"'I nursed that lad through brain fever, when all he could utter was your name.'

"'Has he been sick?' The first sign of spring lit up her peaks.

"'Most dead. Notice of the divorce done it. He's in bad shape yet.' Morrow never had a sick day in his life, but I stomped both feet on the soft pedal, and pulled out the tremulo stop.

"'O! O!' Her voice was soft, though she still stood like a birch.

"'Little girl'—I laid a hand on her shoulder—'we both love that boy. Come, now, what is the matter?'

"She flashed up like powder.

"'Matter? I thought he was a gentleman, even though he didn't love me; that he had a shred of honor, at least. But no! He went to Alaska and made a fortune. Then he squandered it, drinking, fighting, gambling, and frittering it away on women. Bah! Lewd creatures of the dance halls, too.'

"'Hold up! Your dope sheet is 'way to the bad. There's something wrong with your libretto. Who told you all that?'

"'Never mind. I have proof. Look at these, and you dare to ask me why I left him?'

"She dragged out some pictures and throwed 'em at me.

"'Sh! Why didn't I let the kid kill him?' says I through my teeth.

"The first was the gambling room of the Reception. There stood Morrow with the men under foot; there was the bottles and glasses, the chips and cards, and also the distressful spectacle of Tarantula Bill Joyce, a number twelve man, all gleaming teeth and rolling eyeballs, inserting hisself into a number nine opening, and doing surprising well at it.

"'Look at them. Look at them well,' she gibed.

"The second was the Gold Belt dance hall, with the kid cavorting through a drunken orgy of painted ladies like a bull in a pansy patch. But the other—it took my breath away till I felt I was on smooth ice with cracks showing. It was the inside of a cabin, after a big 'pot-latch,' displaying a table littered up with fizz bottles and dishes galore. Diamond Tooth Lou stood on a chair waving kisses and spilling booze from a mug. In the center stood Morrow with another girl nestling agin his bosoum most horrible lovin'. Gee! It was a home splitter, and it left me sparring for wind. The whole thing exhaled an air of debauchery that would make a wooden Indian blush. No one thing in particular; just the general local color of a thousand dollar bender.

"'Charming, isn't it?' she sneered.

"'I don't savvy the burro. There's something phony about it. I can explain the other two, but this one——' Then it come to me in a flash. The man's face was perfect, but he wore knickerbockers! Now, to my personal knowledge, the only being that ever invaded Rampart City in them things was R. Alonzo Struthers.

"'There's secrets of the darkroom that I ain't wise to,' says I, 'but I feel that this is going to be a bad night for the newspaper enterprise of Frisco if it don't explain. I'll fetch the man that busted your Larrys and Peanuts.'

"'Our what?' says she.

"'Larrys and Peanuts—that's Roman. The kid told me all 'bout 'em. They're sort of little cheap gods!'

"'Will you ever go?' she snapped. 'I don't need your help. Tell him I hate him!' She stamped her foot, and the iron come into her again till the pride of all Kentucky blazed in her eyes.

"She couldn't understand my explanations no more than I could, so I ducked. As I backed out the door, though, I seen her crumple up and settle all of a heap on the floor. She certainly did hate that man scandalous.

"I'm glad some editors work nights. Struthers wasn't overjoyed at my call, particular, as I strayed in with two janitors dangling from me. They said he was busy and couldn't be interrupted, and they seemed to insist on it.

"'It's a bully night,' says I, by way of epigram, unhooking the pair of bouncers. 'You wouldn't like me to take you ridin', perhaps?'

"'Are you drunk, or crazy?' says he, 'What do you mean by breaking into my office? I can't talk to you; we're just going to press.'

"'I'd like to stay and watch it,' says I, 'but I've got a news item for you.' At the same time I draws my skinner and lays it on the back of his neck, tempting. Steel, in the lamplight, is discouraging to some temperaments. One of the bodyguards was took with urgent business, and left a streamer of funny noises behind him, while the other gave autumn leaf imitations in the corner. Struthers looked like a dose of seasickness on a sour stomach.

"'Get your hat. Quick!' I jabbed him gentle and encouraging.

"Age allus commands respect. Therefore, the sight of a six foot, grizzled Klondiker in a wide hat benevolently prodding the night editor in the short ribs and apple sauce with eight bright and chilly inches engendered a certain respect in the reportorial staff.

"'You're going to tell Mrs. Morrow all about the pretty pictures,' I says like a father.

"'Let me go, damn you!' he frothed, but I wedged him into a corner of the cab and took off his collar—in strips. It interfered with his breathing, as I couldn't get a holt low enough to regulate his respiration. He kicked out two cab windows, but I bumped his head agin the woodwork, by way of repartee. It was a real pleasure, not to say recreation, experimenting with the noises he made. Seldom I get a neck I give a cuss to squeeze. His was number fifteen at first, by the feel; but I reduced it a quarter size at a time.

"When we got there I helped him out, one hand under his chin, the other back of his ears. I done it as much from regard of the neighbors as animosities to him, for it was the still, medium small hours. I tiptoed in with my treatise on the infamies of photography gurgling under my hand, but at the door I stopped. It was ajar; and there, under the light, I spied Morrow. In his arms I got glimpses of black lace, and wavy, brown hair, and a white cheek that he was accomplishing wonders with. They wouldn't have heard a manhole explosion.

"'He's still fittin' to be my pardner,' I thinks, and then I heard Struthers' teeth chatter and grind. I looked at him, and the secret of the whole play came to me.

"Never having known the divine passion, it ain't for me to judge, but I tightened on his voice box and whispered:

"'You've outlived your period of usefulness, Struthers, and it's time to go. Let us part friends, however.' So I bade him God-speed—from the top step.

"Looking back on the evening now, that adieu was my only mistake. I limped for a week—he had a bottle in his hip pocket."

[Reprinted by permission of the owner of the copyright.]

The CONTEST by Ella Oldham Burroughs

It Meant a Good Deal in One Family.

MRS. MANNING made a hot suds and washed out the dish towels, shook them and hung them on the back porch to dry. Thank goodness, the breakfast things were out of the way. She glanced toward the dining room where invalid Elsie sat by the window, her thin, colorless face bent over a magazine. She thought how pretty the fine, light hair looked in the sunshine.

Some one in the front of the apartment was moving about with a carpet sweeper. It was Mavis, Billy's wife, straightening the living room. Caroline, dear, proud, impatient Carol, had gone to market. Mrs. Manning gave a quick sigh as she thought of her; a sigh which her lips strove to stifle quickly, for fear of Elsie's sensitive ears. Little Jack—his twelve important years would have scorned that "little"—was in school. She glanced at the clock—after 9 already—and knew she must hurry if she were to get through the work laid out for the morning before it was time to start lunch. Mavis came back with broom and sweeper.

"Elsie, do you feel able to dust this morning?" she asked. Elsie looked up and one was startled by the beauty of her eyes; deep blue and thick lashed, they were—full of dreams and suffering. She smiled at her sister-in-law and reached for the crutch beside her chair. She stopped and kissed Mavis lightly, in a loving little way she had, and went on down the hall. Mavis stepped into the kitchen.

"How does Elsie seem to you, mother?" she asked. The older woman looked up anxiously. "A little stronger, I think, don't you? She's sleeping better. What she needs is the tonic to give her an appetite."

Again the stifled sigh as she remembered they had been compelled to give up the medicine when the price increased from 50 to 75 cents a bottle.

There was a knock on the back door and Mavis opened it. A dot of a child stood there shyly smiling. "Muvver wants to know if you can spare an egg?"

Mavis drew her in, knelt down and put both arms hungrily about her. "We can spare two of them, honey love, if you want them." She hugged the baby and kissed the soft little neck. "Can you stay awhile?" Dot shook her head and went out.

Mavis went to the window and gazed at the yard below, noting the young things springing to life—tulips and hyacinths in the border along the walk, with lilac bloom showing through the dark green leaves of the bushes. A young robin hopped across the grass spears and sparrows twittered under the eaves of the porch. The air which had come in through the open door when Dot entered was a combination of frost and fire. Mavis, full bosomed, Madonna eyed, brooding over her denied maternal longings, felt the salt of bitter tears on her cheek.

Carol came in with her arms full of bundles and looked at them with eyes as deeply blue as Elsie's, but holding, instead of dreams, a world of vital life and the joy of it within their depths. One did not have to look twice at Carol to know she was beautiful. A skin, satin smooth and flushed like early dawn; black brows etched delicately above clear, shining eyes. Bronze hair that rippled into light and sank into shadows with every turn of her head, and a mouth and chin stolen from a Greek goddess. Nature does a masterpiece like that once in a decade and poises it exquisitely upon a neck and body, every curving line of which is a poem in symmetry. Then circumstance takes it and gives it an environment of genteel poverty which often mars the physical and wrecks the spiritual beauty.

Quite unmindful of goddess like qualities, she threw her packages upon the table and sat down on the edge of it while she removed her gloves. "Chops were clear out of sight, mother mine, so I got hamburger instead; was that all right?"

Mrs. Manning was looking over the packages with troubled eyes, scanning the charge slip in her hand. Only five simple staples and the bill was over $2. It was always that now, and there were still all the other items of household expense—rent, clothing, and the incidentals that always total so large.

An inner despair seized Mrs. Manning, but the smile with which she met the troubled young eyes turned upon her held no hint of it. "Let's get busy, dears, and start on Carol's dress. It won't be ready for tomorrow night if we don't hurry."

"As Mavis went out, Carol laid a detaining hand on her mother's arm. "I asked Mancel out to dinner tomorrow; he has so far to come, you know."

"Of course, dear, I'm glad you did." Mrs. Manning smiled again, as her mind flew swiftly to the added expense. A company dinner! Only those who know can understand the tragedy of the commonplace. She hurried to get the dining room ready for their sewing bee and picked up the magazine Elsie had dropped when she left to do the dusting. An announcement confronted her on the first page:

"Enter the prize story contest. One thousand dollars for the best story."

Numerous details followed as to the rules governing the contest, and Mrs. Manning let no single word escape her. In her younger days she had written, mainly for the joy of self-expression. There had been a few poems published and in a drawer lay a much thumbed magazine containing her one and only contribution to fiction. The children had been immensely proud of that literary achievement and had urged her to continue, but with Mr. Manning's death had come the responsibility of managing on the small income he had left her. With Carol's help she had contrived to do without servants. For the last year they had been dipping into the principal of their income, the high prices and the necessity for keeping up appearances drawing heavily upon their resources.

Mavis, Carol, and Elsie came into the room bearing all the implements of dressmaking, together with shimmering fabrics of blue and silver. "Carol, you'll look like a dream in this!" Mavis cried, her dark eyes alight with pleasure. "Elsie, love, no one but you can make the satin roses for the waist and skirt. Mother, can't Jack have his lunch in the kitchen today and the rest have a pickup when we get hungry? Then we can spread things around in here without being disturbed."

A born manager, Mavis had them all at their tasks, which wer really no tasks at all to these beauty loving women. Carol tried on and took off until her feet were weary. Elsie turned the satin into the deep heart and pale petals of lovely roses, and Mrs. Manning, as she hemmed and tucked, saw the printed words, "Prize story contest! $1,000!" over and over. O, if she could—if she only could!

In the midst of her thoughts Jack stormed in like a small cyclone. "O, I say, mother," he shouted before fairly inside the door, "I'm a Boy Scout now, and, gee whiz, I've got to have a uniform! I'm to bring the money to school Monday." He came into the room, a straight, manly chap, dark eyed and with cheeks like glowing apples. "Say, mother, can I?"

Mrs. Manning looked up and the little creases about her lips formed their accustomed smile. "I guess so, dear; your lunch is on the kitchen table today—we had to use the dining room." All this half smothered in Jack's hug of delight, while inside was the ache of How? How?

Carol's party gown had been fashioned mainly of some bygone finery of her own, yet if had to be modernized with chiffon and silver lace and the satin for the roses. Then there were the silk hose and slippers to match—a chill apprehension seized Mrs. Manning, remembering the unpaid milk bill allowed to grow to pay for this one perfect evening for her beautiful daughter. And now Jack wanted a Scout uniform! He must have it—he needed all the discipline and inspiring good that organization could give him. She would pay only part of the weekly grocery bill and let Jack have the money.

All afternoon her mind dwelt on the prize story contest. If she should win that $1,000—O, dear Lord, what couldn't she do with it! Elsie could have the 'cello—a summer we could have a party dress last night, but we did and a lovely one at that. We'll have to skimp some, but we're used to that, and sounded as though it was all right last night, mother—I look it for granted——"

"It is all right," was Mrs. Manning's quick response. "Brother doesn't know how we can manage when we try. We didn't know we could have so much fun in the country—there would be no regret

IN THE LAND OF COTTON

Mayville's Social Barrier of More Than Fifty Years Standing Is Suddenly Swept Away.

by Oney Fred Sweet

WHEN the folding blinds of the long windows were closed Col. Beufort's home was cool even on the hottest of days. After the fashion of other big southern homes of the period in which it was built, the kitchen had been established as a place apart; there were plenty of Negro servants in those days to carry the food across the yard.

The colonel had long since passed away. Most of the old Negro servants were gone. But Mrs. Beufort still presided over the big house to which she had come as a girl bride. She was nearing 80 now. She lived pretty much in the past—in the days when the Yankee officers had taken the house for their headquarters; in the days when the colonel had come home, weary and wounded; in the days when almost the unbelievable had happened and the Confederacy had lost.

Oh, it all had been half a century ago. But it had all happened in Mrs. Beufort's pink girlhood. And she had kept the big house as it had been in ante-bellum days. And now her two granddaughters—Miss Alice and Miss Ruth, both in their pink girlhood—were visiting her for the summer.

The three were at dinner in the darkened dining room. Through the blinds came the fragrance of the garden. A Negro woman shuffled about the table pouring iced tea.

"But, grandma, Henry Ellis is a nice boy," pouted Miss Alice. "I don't see why you are opposed to his coming here."

"The Henry Ellis I knew was a carpetbagger," answered Mrs. Beufort, squaring her shoulders. "No Ellis has ever entered this house or any of the better homes in Mayville. There are too many of us who remember. Why the family insisted in staying on here is more than I could ever understand."

"And you don't like Tom Clemsworth, either?" questioned Miss Ruth, wistfully.

"Old Lige Clemsworth was a 'home made Yankee,'" gasped Mrs. Beufort. "When the rest of our men had gone out to fight he stayed right here in Mayville and profited by our misfortunes. It was not that he loved the Union. He simply loved himself. No Clemsworth has ever entered this home or any of the better homes in Mayville. I don't see how you girls ever happened to meet either of those boys."

"But times are so changed, grandmother," pleaded Ruth, "and you have said yourself you look at it all differently than you used to."

"I look at it differently," acknowledged the old lady, "but I have never forgiven the Yankee officer who took my silver, nor Henry Ellis, the carpetbagger, nor Lige Clemsworth, the 'home made Yankee.' I don't even want to hear the mention of their names."

For a time there was silence. The girls knew their grandmother was wholly in the past. She was reviewing again the proud days before the war, the four years of terrible sacrifice, the grief of the readjustment period, the years and years of struggle to meet the changed conditions. Yankee officers had used the house for headquarters, the Ku Klux clan had swept past the house on many a midnight. These things were all vivid to the gray haired woman—far more vivid than the days of now, when she puttered for a time each morning in the flower garden and sat for a time each evening on the pillared veranda.

"I don't believe you've ever seen Henry or Tom, either one," ventured Alice.

"I knew their grandfathers."

"But not the boys."

"My eyes are dim, anyhow, and there are times when I don't wish them to see."

"O, grandmother!"

"There, there, girls. You have lived like butterflies. You did not pass through the dark days. I have forgiven the north and her boys who fought, but I never could forgive the carpetbaggers and the home made Yankees, and I'm too old now. Mayville has never forgiven them. Yet they have hung on here and stood all the snubbing. I suppose they think there is no place like Mayville. There isn't. But it's nothing like it was before the war."

"You can't do a thing with her," sighed Alice when the girls were alone in the big, cool parlor and Mrs. Beufort had retired for her nap. "I suppose we don't understand. Imagine the Yankees overrunning this old house! And she was just a girl then. And they lost everything and the colonel came home with his wound. But it seems so long ago."

The girl went to the bookcase and picked up a tattered volume. She turned to its title, "The Rise and Fall of the Confederacy."

"We can't meet those boys again, that's certain," decided Ruth. "And I don't know when I ever met as nice a young fellow as Henry Ellis."

"I know a nicer one," interrupted Alice. "Tom Clemsworth."

Both girls laughed.

"Just our luck," nodded Ruth; "and above all things we've got to please Grandmother Beaufort."

The summer passed and the girls returned to Memphis. But the following summer brought them back to Mayville. Mayville was a delightful spot. There was not a more charming small, out of the way town in all Dixie. It had no factories, no floating population. The cotton and the corn stretched within a few blocks of the courthouse square—the courthouse square with its monument "to our Confederate dead."

But there was something aside from the charm of the town and the restfulness of Grandmother Beufort's big home that drew the girls back. They had briefly bidden goodby to Henry and Tom. There had been no correspondence, and yet—

And yet they met one night on the courthouse square—the four of them. It was moonlight and a mockingbird was singing and the air was hushed and sweet with blossoms.

The four walked home together. They swung open the big iron gate and they seated themselves by the fountain beneath the magnolia tree. They were sitting there when Grandmother Beufort came out on the veranda.

"I thought she was in bed!" gasped Ruth. "All of you sit perfectly still and I'll go back and get her in the house."

The girl approached the veranda. Her filmy gown was of modern cut, her hair done in the latest style of coiffure as she crossed the lawn that had once known crinolines and poke bonnets.

"The Red Cross meeting is over, grandmother," she began. "We've contracted for I don't know how many sweaters and bandages."

"And you told them I would help?"

"We told them, grandmother."

"Poor boys, they'll need them. I know what war is. I know what war is."

"Aren't you afraid of the night air, grandmother?"

"Nonsense! I was about to come out by the fountain."

The boys arose as she approached. They stood revealed in the soft moonlight, their hats removed, their shoulders bent forward in a bow. They were in the uniform of their country.

"Grandmother, this is Mr. Ellis and Mr. Clemsworth."

The shade from the magnolia concealed the expression which swept over the aged woman's face. She took the seat offered.

"War again," she answered; "our country is at war again."

"And, grandmother," Ruth went on, "we're going to start a Red Cross lunchroom in the basement of the courthouse. We've pledged a certain amount and we're going to raise it that way. I'm going to have charge one day each week."

"Yes," commented Mrs. Beufort. But she was scarcely listening; she was thinking. Suddenly she turned toward the boys.

"You boys are already in the service?"

"We have been in camp for three months, madame. We are here on furlough. We go back again tomorrow night, and, according to rumor, we sail very soon for France. We're anxious to get started.

Mrs. Beufort arose. She was growing feeble, but her shoulders were erect. "Let us go into the house," she suggested. "I will have Sarah serve us ices."

A turning on of the lights revealed the painting of the colonel above the fireplace.

"They're here in our home—the Ellises and the Clemsworths," announced Mrs. Beufort, looking at the portrait. "And it's all right, colonel. You would say so yourself. It's all right."

"I always did think your Grandmother Ellis was a real woman," said Mrs. Beufort at length. "I think you resemble her some. You resemble her a great deal. And the colonel——"

"Now, grandmother, let's not go over the past too much," begged Ruth. "You must be tired."

"I'm not tired, dearie, but I'm going to bed. I'm going to leave you folks alone together. The Ellises and the Clemsworths—in this house. But it's all right, colonel. It's all right."

French Lessons for the Boys Who are going "Over There"

A Series of Twelve Lessons That Gives a Vocabulary of 1,800 Words With Correct Phonetic Pronunciation.

AT THE TABLE (CONTINUED)



1. Do you take dressing with your meat?
   Prenez-vous de la sauce avec la viande?
   prenā voo de la sōs aveck la veeāngd?
2. Thank you; it is excellent.
   Merci; c'est délicieux.
   mayrsee say dāleeseeō.
3. Waiter, please pass me the vegetables.
   Garçon, veuillez me passer les légumes.
   garsong veyā me pāsā lay lāgüm.
4. Here are the peas, cauliflower, potatoes, cabbage; help yourself.
   Voilà des pois, du choufleur, des pommes de terre, du chou; servez-vous.
   vwala day pwā, dü shoofler, day pum de tayr, dü shoo; sayrvā voo.
5. Have the kindness to pass the bread.
   Ayez la bonté de me passer le pain.
   ayyā la bongtā de me pāsā le pang.
6. You are not eating anything.
   Vous ne mangez rien.
   voo ne māngjā reeang.
7. I beg your pardon, I'm eating heartily.
   Je vous demande pardon, je mange de bon cœur.
   je voo demāngd pardong, je māngj de bong cur.
8. O, no; you are a small eater.
   O, non; vous êtes un petit mangeur.
   o nong voo zayt ung petee māngjer.
9. I cannot eat anything else.
   Je ne peux plus rien manger.
   je ne pō plü reeang māngjā.
10. Waiter, change the plates.
    Garçon, changez les assiettes.
    garsōng shāngjā lay zaseeayt.

SITTING ROOM



1. Let us go in the sitting room.
   Allons au salon.
   alonō sālong.
2. Nō, thank you; I must go home.
   Non, merci; je dois aller chez moi.
   nong maysee je dwa alā shā mwā.
3. Before you go, let's smoke a cigar.
   Avant de vous en aller, fumons un cigare.
   avāng de voo zāng alā fümong ung seegar.
4. Very well, with pleasure.
   Très bien, avec plaisir.
   tray beeang aveck playzeer.
5. We ought not to do that.
   Nous ne devrions pas faire cela.
   noo ne devreeong pā fayr sela.
6. Why not?
   Pourquoi pas?
   poorkwa pā?
7. Because the ladies are present.
   Parce que les dames sont présentes.
   parse ke lay dam song prayzāngt.
8. Ladies, what do you say to that?
   Mesdames, que dites-vous de cela?
   maydam ke deet voo de sela?
9. We do not at all object to smoking.
   Le tabac ne nous gêne pas du tout.
   le taba ne noo jayn pā dü too.
10. Then, with your permission, we will smoke.
    Alors, avec votre permission, nous fumerons.
    alor aveck vutr payrmeeseeong noo fümerong.

KEY TO THE PRONUNCIATION.

ā	is pronounced like the	a	in	farmer
a	" " "	a	in	fast
e	" " "	u	in	tub
ā	" " "	a	in	grate
ay	" " "	ai	in	fair
ee	" " "	ea	in	meat
ō	" " "	o	in	bone
o	" " "	on	in	port
ü	" " "	u	in	but
ü	" " "	German umlaut		ü
ā	" " "	e	in	net
wa	" " "	wa	in	wad
ö	" " "	German umlaut		o
ang	" " "	an	in	hang
āng	" " "	an	in	want
ong	" " "	on	in	long
j	" " "	zh		

The g's in black (g) are not pronounced.

These pronunciations refer only to the third sentence on the cards.

Following these simple rules for pronunciation, your French conversation should be understood anywhere.

The SPLENDID CHANCE

by Mary Hastings Bradley

Katherine King, a young American art student, was busily chasing a career in Paris when the war broke out. The future was brilliant with promise, for she had love, friends and exceptional talents. How the mighty struggle changed her entire viewpoint, how she learned to reject petty things of life is told in this amazingly vivid tale of war ridden France.

SYNOPSIS.

Katherine wanted to paint well more than anything in the world, so she said good-by to Dick Conrad without a pang, offering a sisterly cheek for his salutation just before the boat slid away from the dock. She resented hotly the quizzical air of a young Englishman who happened on their leave-taking. One day a caricature she had made of him fluttered across the deck and he caught it. In the days that followed they were together a great deal, and just before she left the boat he asked if he might come to see her in Paris. She began her previous year of study, plunging with ardor into her work in the studio. When her friends, the Whartons, were about to leave Paris she mentioned Edgerton's proposed visit. They hastened to discourage the budding friendship, hinting that she is an ineligible party for a man of his rank and distinction. Madame Mare, the surly young sculptor, whose studio is downstairs of Katherine's, had to appeal to her one night, when his little girl was ill. The Surly Man proved to be not such a bear after all, and Jeffrey comes to see her.

FOURTH INSTALLMENT.

YOUNG LAUGHTER.

He had smiled at her in silence, not trusting speech. For how could he tell her, without seeming a clumsy flatterer, that that unknown environment must be the rarest in the world since it had produced such a miracle of a girl, innocent, intelligent, self-reliant, brimming with young laughter and simple friendliness?

But his eyes had not been dumb and that moment at Versailles was among the most golden of her memories.

Now, in the little quiet that had fallen on them at the close of dinner they drained their tiny coffee cups and Edgerton drew out a slim cigar from a dark enameled case and asked for her permission.

As she assented, as the attendant waiter leaped from the outer gloom to the ritual of the lighting, she found herself thinking how natural it seemed to have him there with her—just as it used to seem natural to round the corner of the deck and find him tramping toward her, his head bent, his cap pulled low, his pipe in his mouth.

At that memory she laughed softly. "It should be your pipe," she murmured nodding at the cigar.

"You remember the pipe?"

With a ludicrous little mouse, "It made a very strong impression upon me."

He feigned alarm. "O, come, you haven't it in for my pipe! What? I always use very good 'baccy." And he added, his blue eyes teasing, "You know I should hate to give up my pipe!"

"You wouldn't!" she retorted. "'A woman is only a woman——'"

He saw the sensitive color rise in her cheeks as she broke off. After all, why not in a restaurant?

"Remember that sketch of the pipe—and me—that you made?" he suddenly demanded. Perhaps he felt speech was safest.

She nodded, a mischievous sparkle in her face.

"I've it framed. On my desk. It—it always makes me think of the way you looked when you saw me looking at it!"

"I ought to have looked," murmured the girl obscurely.

"That's my mascot," said the captain fondly. "If it hadn't been for that bit of paper—flying out across my path——"

Katherine suddenly giggled. There was something little girlish and guilty in that giggle which brought the young man's eyes to her.

"Can't you guess why it flew across your path?" she suddenly demanded, her eyes alight with mischief.

"Eh? What?"

"I threw it."

"You—threw it?"

"I did." She was softly laughing at his mystification. "I'd just finished it. And you came tramping by again, so lordly and aloof, that a horrid impulse seized me. I wanted you to see yourself as others saw you. I thought you'd be furious. It wasn't flattering, you know. And so—I let it go—on the wings of chance. The wind did the rest."

She laughed again, that little prankish ripple of a laugh that enchanted him.

He affected sternness. "You—minx!" he brought out. "I thought you looked like a kitten in the cream—and I thought it was for discovery of your wicked pencil and I was sorry for you. Sorry! Ha!"

"That was when I began to like you," she amiably confessed.

"You began to like me!"

"It had to have some beginning on something! You didn't suppose, did you, that I—I evolved this violent friendship on first sight?"

But that was an unfortunate speech. It brought back the memory of that actual first sight, and a wave of hasty color surged into her cheeks and into his. Once they had treated that encounter laughingly but now that note was too forced. He felt shot with pain that another man's arms had been around her, another man's lips had gathered her sweetness to himself, even in the renunciation of farewell. He lowered his eyes from that flushing face, that sensitively trembling mouth.

Her own eyes were on her plate. She felt hot shame at the simple friendliness which had yielded her cheek to Dick Conrad. In deepening self-consciousness she felt as if she had ignorantly squandered a secret treasure. And to have been overseen, misinterpreted by him. Yet after all, she had been no more than a friend to Dick. No more.

Jeffrey leaned across the table, his lowered voice a little strained. "May I ask you—I know I've not the least right—but is that other man quite gone from your life, your thoughts? Is it a clear field?"

She raised her lids till her eyes were looking into his. They were dark as pools of shadowed water beneath the heavy lashes.

"Don't you understand," she said quietly, "that it could never have been—I could never have let him kiss me good-by—if he had been anything to me? He was just a—dear friend." Her voice trembled slightly. "He is a dear friend now—but a very droll one. For he has quite accepted the fact that I'll never be more to him, and to prove his own friendship and to save his pride perhaps, he writes me the oddest of jocular letters. Some day he'll announce in them the discovery of the one and only girl. Then he'll forget that he ever thought of me but as a friend."

"That wouldn't be possible," said Jeffrey with a clipped little smile. "Was he—forgive me, but I would like to know—was he some one that your parents would have cared for you to marry?"

Katherine's eyes grew vague. "Dick is a dear boy—and his father is a millionaire——" she felt a queer little pride in bringing that home to Edgerton—"and my people would have been quite glad if I had loved him, but—but they never said one word to advise it. And if I loved the town doctor's son, who is also a dear and very good to his mother, they would have been just as pleased, if you can believe it. They're tremendously unworldly souls. But I—I did think about it," she confessed. "I liked Dick—and I wanted to be able to do things for people, and have things—yes, and I wasn't sure that I'd ever care for anybody else, in a—a different way. And all the books are full of regretted might-have-beens."

She laughed uncertainly. "And so I did think about it. But I didn't want to. And my painting saved me. It took me away and kept me free for the chance of life—the splendid chance——"

She brought it out radiantly with shining eyes. Her face was like a suddenly glowing mirror that gave to him the stirred depths of her feeling. It was a magic phrase to her. It voiced that deep craving in her soul for high adventure in living, for glorious excitement, for fine passionate experience that would be the climax of all living. Watching her, the young man felt both the glow of answering youthful enthusiasm and a leap of anxious pity for so sentient a creature, knowing so little, expectant of so much, exposed so confidently to all the world might do. All the masculine impulse of protectiveness rose in him. He felt a sudden desire to clasp that slim hand lying on the table. He wanted to be alone with her, to speak his ardor, his devotion.

The waiter brought the bill. His train was inexorable.

The ride back under an April sky sown with stars was a silent one. He was solicitous for her comfort, but his hand did not outstay its privilege of drawing the wraps about her. In him, more than in her, was the consciousness of the exceptional conditions of their companionship, of her trustful, chaperonless estate. Everything that was chivalrous in him restrained him, but his look, at parting at the door of her building, was charged with a sudden flash of revealing attraction that sent her from him on the winged feet of dreams.

. . . . . .

That visit added a conscious excitement to her life, a quickening sense of something stirring about to happen. It was no longer possible to think of her friendship with Jeffrey Edgerton as a thing apart from her everyday world, for he had crossed the threshold of her Paris days, and though his visit remained something unmerged, separate, distinct, her sensitive memory was constantly flashing forth pictures of his presence.

Those few hours seemed to have peopled her Paris with recollections. There were the magic streets she had walked with him, the cabs she had taken, the meals she had shared. There was the tea in her studio. And she would look up sometimes from a letter she was writing and see him there, young and soldierly erect, in her big wicker chair.

And she remembered, with a queer little smile hovering about her lips, that he had totally forgotten to ask to see her work, had never once looked at the easel at the study of a head which she had carefully arranged there. Yet her smile was not the smile of a displeased artist, but a woman's smile.

However, she did not neglect her work in those days. She worked hard. It was not entirely that she was painting against time, as Guerin had accused, though something of that feeling unconsciously goaded her; but the creative spirit in her was deepening and taking on new strength and impetus. She had that sense of aliveness which comes to the creative artist in the freshness of his mood, that feeling of power surging and tingling to the finger tips.

The world appeared wonderful. She felt herself in a blessed place in it, with heart happiness and work happiness like Aurora's steeds at her chariot.

There was a feeling of impending gladness in the air. Her gayety, her exuberance dived and circled like swallows through all her moods. Every one was twice as delightful as before. The Surly Man was touching in his new found efforts at amiability. With so much inner happiness it was impossible not to pour it out upon every circumstance of her life.

April had flowered into May and May had blossomed into June. The misty laciness of the trees was lost in luxuriance; the sky was like broad, bright washes of watercolor. Every silvery stone of the gray old buildings, every arch of the bridges and gleam of the river was translated into stronger and brighter effect.

The Americans were in possession of Paris. The big hotels were crowded; the streets flashed with motors bearing beautifully gowned women on their rounds; the windows glittered with jewels and glowed with chiffons. Laurent's and Paillard's were crowded luncheon centers; there were gay throngs at tea on the terraces above the Seine; the songs of violins harmonized the discordant shrillness of human chatter at the restaurants at the Bois or at the Café de Paris; the theaters were visions of costumes.

Katherine felt a touch of the invasion in the increasing prices in the big shops. Other Americans were there, too; her own kind, as she called them—happy, eager looking people, with Baedeckers and little books under their arms, looking up galleries and tariffs, pilgrimaging to the Louvre, to Versailles, to Les Invalides, climbing Notre Dame. Some penetrated even to the threshold of her school and her restaurants.

More and more of these came as June went by and the vacation terms released the teachers, and often she encountered acquaintances, or acquaintances of acquaintances, and the little teakettle on her table boiled at several hospitable parties.

. . . . . .

It was on one of these that the Surly Man unexpectedly opened the door, and then turned as if he would bolt, but Katherine's quick call stayed him.

"Do come in," she invited. "We've been talking about you—for we've just been at the salon and seen your Prophet."

A perceptible thrill ran through her guests, two teachers and a young niece of theirs.

"Have you a—a piece of art gum?" said MacNare abruptly, demanding the first thing his eyes fell on. "I'm in a hurry for a bit——"

With a strong suggestion of intercepting him, Katherine flew to the cube of it that he was eyeing. Not for him so simple an escape! There was mischief in her eyes.

"But you must meet my guests," she declared and rushed the introductions as if fearing a bolt in the middle of them. "Won't you take some tea with us?" she added wickedly.

"Never drink it," he uttered hurriedly, but by now the ladies had found their tongues, and were trying to tell him how much, how very much, his work had meant to them, and especially his wonderful Prophet. And was it any particular prophet or just a symbol?

They hastened to say all the kind and flatteringly meant things which much impressed and none too resourceful ladies can find to say to the greatness of the moment, and MacNare glowered unresponsively upon them and edged to the door.

"But we mustn't drive you away—we were just going," one of the ladies protested and the rest rose obediently, gathering their wraps.

"But I'm going. I must get back to my work," said MacNare, and the eldest lady in ill omened inspiration, turned to him with deprecating but insinuating sweetness.

"And your studio is just under this, isn't it? Dear Miss King has been telling us a little about it. I know it's a great favor to ask, Mr. MacNare, and from such strangers, too, but perhaps as dear Miss King's friends and fellow-Americans and such admirers—you would let us just peep in the door and see some of those beautiful things in the making——?"

MacNare's dark glance flitted past the three suppliants and laid the burden of its wrath upon Katherine—who twinkled back impish delight.

"There's nothing to be seen," he said crisply. "Nothing I want any one to see."

"O but surely—we understand—if you'd just make us an exception?" the lady breathed, flustered but not knowing how gracefully to retreat from her importunities.

"It's a workshop—not a shop window," he said with his dry smile.

The smile misled them to further attempt. This time it was the niece who had pretty eyes. She raised them beseechingly.

"But that is just what makes it so interesting——"

"To ladies' curiosity?" he said ironically. "Good afternoon."

"He is a character, dear Miss King," breathed the eldest lady, with a politely dissembling air of enjoyment.

Katherine went down the stairs with them. When they had gone she rapped viciously upon the door of the first floor studio.

MacNare opened it a less than customary crack, then seeing her alone, he flung it wide.

She marched to a table littered with tools and clay and thumped down a cube of art gum.

"You forgot to take this away."

She was smiling but her tone held a peculiar dryness. He looked at her silently under his dark brows.

"You are a Surly Man!" she exploded, facing him in intense exasperation.

"O! Because I didn't let in that rabble——?"

"Rabble! O, it wouldn't have hurt you," she cried, "to have let those poor things have their 'peep' for half a minute."

"They'd never have gone."

"I'd had seen to that if you'd been so decent as to let them in."

"Decent!" he echoed irritably. "What earthly good would it have done?"

"Everything—to them. It would have given them the feeling that they were really seeing Paris and famous folk—and that poor lady would have carried back wonderful impressions to the little school she came from."

"Impressions!" he snorted. "The woman was a fool, an ignoramus——"

"Your tongue does lose itself in compliment."

"Why does she pretend to interests——"

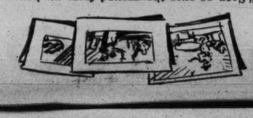
"Dear man, they're all she has! She doesn't know that she doesn't know and it's too late to unlearn her. So you might as well be kind for she's such a tremendously good soul, with all sorts of heroisms and sacrifices in her narrow, deprived life that she never thinks of as heroisms at all—just duty to sick sisters and grumpy father."

"Is it your idea that I am to soften my mistake of life to deprived ladies who don't matter?"

"And they were treading near to Bohemian! sorcerers." He chuckled sardonically. "Now you're letting things get hold of you."

One hour afterward she came downstairs at the door as they passed. And they told me they were quite understood."

"I felt they were treading near to consecrate herself to actions and creditable achievement. You started in well at first, touched lips to the multitude who turned from him in cynical incredulity, in tribal pealing with outstung hands and vision clay of the Saint and Mary Prophet, appeal-



Few Writers Since Jack London Can Glimpse the Far North as Rex Beach

by Rex Beach

fifteen mile, she is, but I was all in when we got there, keepin' up with Justus. His eyes outshone the snow glitter and he sang—all the time he wasn't roasting me for being so slow—claimed I was active as a toadstool. A man ain't got no license to excite himself unless he's struck pay dirt—or got a divorce.

"'Gi' me my mail, quick!' he says to Windy, who had tinkered up a one night stand postoffice and dealt out letters at five dollars per let.

"'Nothing doing,' says Windy.

"'O, yes, there is,' he replied, still smiling; 'she writes me every week.'

"'I got all there was at Dawson,' Windy give back, 'and there ain't a thing for you!'

"I consider the tragedy of this north country lies in its mail service. Uncle Sam institutes rural deliveries, so the boiomen can register poisoned arrowheads to the Igorrotes in exchange for recipes to make roulade of naval officers, but his American miners in Alaska go shy on home news for eight months every year.

"That was the last mail we had till June.

"When the river broke we cleaned up one hundred and eighty-seven dollars' worth of lovely yellow dust, and seven hundred and thirty-five dollars in beautiful yellow bills from the post.

"The first boat down from Dawson brought mail, and I stood beside him when he got his. He shook so he held on to the purser's window. Instead of a stack of squares overrun with female chiropody, there was only one for him—a long, hungry sport, with indications of a law firm in the northwest corner. It charmed him like a rattler. He seemed scared to open it. Two or three times he tried and stopped.

"'They're dead,' thinks I, and sure enough, when he'd looked, I knew it was so, and felt for his hand. Sympathy don't travel by word of mouth between pardners. It's the grip of the hand or the look of the eye.

"'What cause?' says I.

"He turned, and s'help me, I never want to see the like again. His face was plumb gray and dead, like wet ashes, while his eyes scorched through, all dry and hot. Lines was sinkin' into it as I looked.

"'It's worse,' says he, 'unless it's a joke.' He handed me the dope: 'In re Olive Troop Morrow vs. Justus Morrow,' and a letter stating that out of regard for her feelings, and bein' a gentleman, he wasn't expected to cause a scandal, but to let her get the divorce by default. No explanation; no word from her; nothing.

"God knows what the boy suffered the next few weeks, but he fought it out alone. She was proud, but he was prouder. Her silence hurt him the worst, of course; but what could he do? Go to her? Fine! Both of us broke and in debt. Also, there's such a thing as diggin' deep enough to scrape the varnish off of a man's self-respect, leavin' it raw and shrinking. No! He done like you or me—let her have her way. He took off the locket and hid it, and I never heard her name mentioned for a year.

"I'd been up creek for a whipsaw one day, and as I came back I heard voices in the cabin. 'Some musher out from town,' thinks I, till something in their tones made me stop in my tracks.

"I could hear the boy's voice, hoarse and throbbing, as though he dragged words out bleeding, then I heard the other one laugh—a nasty, sneering laugh that ended in a choking rattle, like a noose had tightened on his throat.

"I jumped for the door, and rounding the corner something near took me off my feet; something that shot through the air, all pretty and knickerbockery, with a two-faced cap and nice brown leggin's. Also, a little camera was harnessed to it by tugs. It arose, displaying the face of R. Alonzo Struthers, black and swollen, with chips stickin' in it where he'd hit the woodpile. He glared at Morrow, and his lips foamed like a crab out of water.

"'I hope I'm not intrudin',' I ventures.

"When the kid seen me, he says, soft and weak, like something ailed his palate:

"'Don't let me kill him, Billy.'

"Struthers spit, and picked splinters forth from his complexion.

"'I told you for your own good. It's common gossip,' says he. 'Everybody is laughing at you, and——'

"Then I done a leap for life for the kid, 'cause the murder light blazed up white in his face, and he moved at the man like he had something serious in view.

"'Ran, you idot!' I yells to Struthers, as I jammed the youngster back into the cabin. All of a sudden the gas went out of him and he broke, hanging to me like a baby.

"'It can't be,' he whispers. 'It can't be.' He throwed hisself onto a goods' box, and buried his face in his hands. It gripes me to hear a man cry, so I went to the creek for a pail of water.

"I never heard what Struthers said, but it don't take no Nick Carter to guess.

"That was the fall of the Fryin' Pan strike—do you mind it? Shakespeare George put us on, so me and the kid got in ahead of the stampede. We located one and two above discovery, and by Christmas we had a streak uncovered that was all gold. She was coarse, and we averaged six ounces a day in pick-ups. Man, that was ground! I've flashed my candle along the drift face, where it looked like gold had been shot in with a scatter-gun.

"We was cleaned up and had our 'pokes' at the post when the first boat from Dawson smoked 'round the bend.

"Now, in them days, a man's averdupoise was his abstract of title. There was nothing said about records and patentees as long as you worked your ground; but, likewise, when you didn't work it, somebody else usually did. We had a thousand feet of as good dirt as ever laid out in the rain; but there was men around drulin' to snipe it, and I knowed it was risky to leave. However, I saw what was gnawin' at the boy, and if ever a man needed a friend and criminal lawyer that was the time. According to the zodiac, certain persons, to the complainant unknown, had a mess of trouble comin' up and I wanted to have the bail money handy.

"We jumped camp together. I made oration to the general gnat-bitten populace, from the gangplank, to the effect that one William P. Joyce, trap, crap, and snap shooter, was due to happen back casual most any time, and any lady or gent desirous of witnessin', at first hand, a shutzenfest with live targets could be gratified by infestin' in person or by proxy the lands, tenements, and hereditaments of me and the kid.

"Well, we hit the Seattle docks at a canter, him headed for the postal telegraph, me for a fruitstand. I bought a dollar's worth of everything, from crackerjack to cantaloupe, reserving the local option of eatin' it there in whole or in part, and returning for more. First fresh fruit in three years. I reckon my proudest hour come when I found, beyond peradventure, that I hadn't forgot the 'Gregory Grind.' What? 'Gregory Grind' consists of feeding rough-hewed slabs of watermelon into your sou'-sou'east corner and squirting a stream of seeds out from the other cardinal points, without stopping or strangling.

"I et and et, and then wallered up to the hotel, sweatin' a different kind of fruit juice from every pore. Not wishing to play any favorites, I'd picked up a basket of tomatoes, a gunnysack of pineapples, and a peck of green plums on the way. Them plums does the business. I'd orter let bad enough alone. They was nonunion, and I begin having trouble with my inside help. Morrow turned in a hirry-call for the Red Cross, two medical colleges, and the Society of Psycholic Research. Between 'em they diagnosed me as containing everything from 'housemaid's knee' to homesickness of the vital organs, but I know, I swallered a plum pit, and it sprouted.

"Next day, when I come out of it, Justus had heard from Denver. His wife had been gone a year, destination unknown. Somebody thought she went to California, so, two days later, we registered at the Palace, and the Frisco police began dreaming of five thousand dollar rewards.

"It was no use, though. One day I met Struthers on Market street, and he was scared stiff to hear that Morrow was in town. It seems he was night editor of one of the big dailies.

"'Do you know where the girl is?' says I.

"'Yes, she's in New York,' he answers, looking queer, so I hurried back to the hotel.

"As I was explaining to Morrow a woman passed us in the hall with a little boy. In the dimness the lad mistook Justus.

"'O, papa, papa!' he yells, and grabs him by the knees, laughing and kicking.

"'Ah-h!' my pardner sighs, hoarse as a raven, and quicker'n light he snatched the little shaver to him; then, seeing his mistake, dropped him rough. His face went gray again, and he got wabbly at the hinges, so I helped him into the parlor. He had that hungry, Yukon look, and breathed like he was wounded.

"'You come with me,' says I, 'and get your mind off of things. The Eastern Limited don't leave till midnight. Us to the theater!'

"It was a swell tepee, all right. Variety house, with moving pictures, and actorbats, and two-ton soubrettes with Barrios diamonds and hand painted socks.



"I'll claim no responsibility over what occurs to the first eight or ten people that intrude."

"First good show I'd seen in three years, and naturally humor broke out all over me. When joy spreads its wings in my vitals I sound like a boy with a stick running past a picket fence. Not so Morrow. He slopped over the sides of his seat like he'd been spilled into the house.

"Right after the sea lions the orchestra spieled some teetery music, and out floats a woman slim and graceful as an antelope. She had a big pay dump of brown hair piled up on her hurricane deck, with eyes that snapped and crinkled at the corners. She single-footed in like a derby colt, and the somnambulists in the front row began to show cause. Something about her started me, so I nudged the kid, but he was chin deep in the plush, with his eyes closed. I marked how drawed and haggard he looked; and then, of a sudden, he raised half on his feet. The girl had begun to sing. Her voice was rich and low, and full of deep, still places, like a mountain stream. But Morrow! He sunk his fingers into me, and leaned for'rad, starin' as though paradise had opened for him, while the sweat on his face shone like diamond chips.

"It was the girl of the locket, all right, on the stage again—in vaudeville.

"Her song bubbled along, rippling over sandy, sunlit gravel bars and slidin' out through shady trout pools beneath the cool alder thickets, and all the time my pardner sat burning his soul in his eyes, his breath achin' out through his throat. Incidental, his digits was knuckle deep into the muscular tissues of William P., the gent to the right.

"When she quit I had to jam his back.

"For an encore she sang a reg'lar American song with music to it. When she reached the chorus she stopped. Then away up in the balcony sounded the tiny treble of a boy's soprano, sweet as the ring of silver. The audiance turned, to a man, and we seen, perched among the newsboys, the littlest, golden haired youngster, 'bout the size of your thumb, his eyes glued to the face of his mother on the stage below, pourin' out his lark song, serious and frightened. Twice he done it, while by main strength I held his father to the enjoyments of a two dollar orchestra chair.

"'Let us in,' we says, three minutes later, to the stranger at the stage door, but he looked upon us with unwelcome, like the seven-headed hydrant of holy writ.

"'It's agin the rules,' he says. 'You kin wait in the alley with the other Johnnies.'

"I ain't acclimated to the cold disfavor of a stage door, never having soubretted along the bird and bottle route. I was for the layin' on of hands. Moreover, I didn't like the company we was in; 'Johanies' by designation of the Irish terrier at the wicket. They smoked ready made cigarets, and some of 'em must have measured full eight inches across the chest.

"'Let us stroll gently but firmly into, over, and past the remains of this party to the missus,' says I, but Morrow got seized with the shakes, of a sudden.

"'No, no. We'll wait here.'

"At last she come out, steppin' high. When she moved she rustled and rattled like she were sandpaper at the ankles.

"Say, she was royal! She carried the youngster in her arms, sound asleep, and it wasn't till she stepped under the gaslight that she seen us.

"'O!' she cried, and went white as the lace of her cloak. Then she hugged the kiddy clost to her, standing straight and queenly, her eyes ablaze, her lips moist, and red, and scornful.

"God, she was grand—but him? He looked like a barnacle.

"'Olive!' says he, bull-froggy, and that's all. Just quit like a dog, and ate her up by long distance eyesight. Lord! Nobody would have knowed him for the same man that called the crookedest gamblers on the Yukon and bolted newspaper men raw. He had ingrowing language. It oozed out through his pores till he dreened like a harvest hand.

THE CHICAGO SUNDAY TRIBUNE.

PARDNERS

Few Writers Since Jack London Can Glimpse the Far North as Rex Beach Does. This Story Is One of His Klondyke Classics.

"MOST of all the old quotations need fixing," said Joyce in one of his forbidding dispute. "For instance, the guy that alluded to marriages germinating in heaven certainly got off on the wrong foot. He meant pardnerships. The same works ain't got capacity for both, no more'n you can build a split second stopwatch in a stone quarry. No, sir! A true pardnership is the sanctifiedest relation that grows, is, and has its beans, while any two folks of opposite sect can marry and peg the game out some way. Of course, all pardnerships ain't divine. To every one that's heaven borned there's a thousand made in—. There goes them cussed dogs again!"

He dove abruptly at the tent flap, disappearing like a palmed coin, while our canvas structure reeled drunkenly at his impact. The sounds of strife without rose shrilly into blended agony, and the yelps of Keno melted away down the gulch in a rapid and rabid diminuendo.

Inasmuch as I had just packed out from camp in a loose pair of rubber boots, and was nursing two gall blisters, I did not feel called upon to emulate this energy of arbitration, particularly in bare feet.

"That black malamoot is a walking delegate for strife," he remarked, returning. "Sometime I'll lose my temper—and that's the kind of pardners me and Justus Morrow was."

Never more do I interrupt the allegory of my mate, no matter how startling its structure. He adventures orally when and in the manner the spirit calls, without rote, form, or tone production. Therefore I kicked my blistered heels in the air and grunted aimless encouragement.

"I was prospectin' a claim on Caribou creek, and had her punched as full of holes as a sponge cake, when the necessity of a change appealed to me. I was out of everything more nourishing than hope and one slab of pay streaked bacon, when two tenderfeet 'mushed' up the gulch, and invited themselves into my cabin to watch me pan. It's the simplest thing known to science to salt a tenderfoot, so I didn't have no trouble in selling out for three thousand dollars.

"You see, they couldn't kick, 'cause some of us 'old timers' was bound to get their money anyhow—just a question of time; and their inexperience was cheap at the price. Also, they was real nice boys, and I hated to see 'em fall amongst them crooks at Dawson. It was a short horned triumph, though. Like the Dead sea biscuits of Scripture, it turned to ashes in my mouth. It wasn't three days later that they struck it; right in my last shaft, within a foot of where I quit diggin'. They rooked out fifty ounces first day. When the news filtered to me, of course, I never made no holler. I couldn't—that is, honestly—but I bought a six hundred dollar grubstake, loaded it aboard a dory, and—having instructed the trader regarding the disposition of my mortal, drunken remains, I fanned through that camp like a prairie fire shot in the sirloin with a hot wind.

"Of course, it wasn't such a big spree; nothing gaudy or Swedelike; but them that should know claimed it was a model of refinement. Yes, I have got many encomiums on its general proportions and artistic finish. One hundred dollars an hour for twenty-four hours, all in red licker, confined to and in me and my choicest sympathizers. I reckon all our booze combined would have made a fair sluicehead. Anyhow, I woke up considerable farther down the dim vistas of time and about the same distance down the Yukon, in the bottom of my dory, seekin' new fields at six miles an hour. The trader had follered my last will and testament scrupulous, even to coverin' up my legs.

"That's how I drifted into Rampart City and Justus Morrow.

"This here town was the same as any new camp; a mile long and eighteen inches wide, consisting of saloons, dance halls, saloons, trading posts, saloons, places to get licker, and saloons. Might not have been so many dance halls and trading posts as I've mentioned, and a few more saloons.

"I dropped into a joint called The Reception, and who'd I see playing 'bank' but 'Single Out' Wilmer, the worst gambler on the whole river. Mounted police had him on the woodpile in Dawson, then tied a can on him. At the same table was a nice, tender Philadelphia squab, 'bout fryin' size, and while I was watching Wilmer pulls down a bet belonging to it. That's an old game.

"'Pardon me,' says the broiler, 'you have my checks.'

"'What'? growls 'Single Out'; 'I knowed this game before you quit nursin', Bright Eyes. I can protect my own bets.'

"'That's right,' chimes the dealer, who I seen was 'Curly' Budd, Wilmer's pardner.

"'Lord!' thinks I, 'there's a pair to draw to.'

"'Do you really think you had ought to play this? It's a man's game,' says Wilmer nasty.

"I expected to see the youngster dog it. Nothin' of the kind.

"'That's my bet!' he says again, and I noticed something dry in his voice, like the rustle of silk.

"Single Out just looks black and snarls at the dealer.

"'Turn the cards!'

"O, very well,' says the checkako, talking like a little girl.

"Somebody snickered and, thinks I, 'there's sprightly doin's hereabouts. I'll tarry a while and see 'em singe the fowl. I like the smell of burning pin feathers; it clears my head.'

"Over in the far corner was another animal in knee panties, riggin' up one of them flashlight, snappy-shot, photograft layouts. I found afterwards that he done it for a living; didn't work none, just strayed around as corespondent for an English newspaper syndicate, taking pictures and writing story things. I didn't pay much attention to him hiding under his black cloth, 'cause the faro table was full of bets, and it's hard to follow the play. Well, bye-and-bye Wilmer shifted another stack belonging to the easterner.

"The lad never begged his pardon nor nothin'. His fist just shot out and landed on the nigh corner of Wilmer's jaw, clean and fair, and 'Single Out' done as pretty a headspin as I ever see—considering that it was executed in a cuspidor. 'Twas my first insight into the amenities of football. I'd like to see a whole game of it. They say it lasts an hour and a half. Of all the cordial, why-how-do-you-do mule kicks handed down in rhyme and story, that wallop was the adopted daddy.

"When he struck I took the end of the bar like a steeplechaser, for I seen 'Curly' grab at the drawer, and I have aversions to witnessing gun plays from the front end. The tenderfoot riz up in his chair, and snatchin' a stack of reds in his off mit, dashed 'em into 'Curly's' face just as he pulled trigger. It spoiled his aim, and the boy was on to him like a mountain lion, follerin' over the table, along the line of least resistance.

"It was like takin' a candy sucker from a baby. 'Curly' let go of that 'six' like he was plumb tired of it, and the kid welted him over the ear just oncet. Then he turned on the room; and right there my heart went out to him. He took in the lineup at a sweep of his lamps:

"'Any of you gentlemen got ideas on the subject?' he says, and his eyes danced like waves in the sunshine.

"It was all that finished and genteel that I speaks up without thinkin', 'You for me, pardner!'

"Just as I said it there came a swish and flash as if a keg of black powder had changed its state of bein'. I s'pose everybody yelled and dodged except the picture man. He says, 'Thank you, gents; very pretty tableau.'

"It was the first flashlight I ever see, and all I recall now is a panorama of starin' eyeballs and gaping mouths. When it seen it wasn't torpedoed, the population begin crawlin' out from under chairs and tables. Men hopped out like toads in a rain.

"I crossed the boy's trail later that evening; found him watchin' a dance at the Gold Belt. The photographter was there, too, and when he'd got his doghouse fixed:

"'Everybody take pardners, and whoop her up. I want this picture for the Weekly. Get busy, you, there!' We all joined in to help things; the orchestra hit the rough spots, and we went highfalutin' down the center, to show the English race how our joy pained us, and that life in the Klondyke had the Newport whirl looking like society in a Siwash village. He got another good picture.

"Inside of a week Morrow and I had joined up. We leased a claim and had our cabin done, waiting for snow to fall so's to sled our grub out to the creek. He took to me like I did to him, and he was an educated kid, too. Somehow, though, it hadn't gone to his head, leaving his hands useless, like knowledge usually does.

"One day, just before the last boat pulled down river, Mr. Struthers, the picture man, came to us—R. Alonzo Struthers of London and Frisco, he was—and showin' us a picture, he says:

"'Ain't that great? Sunday supplements! Full page! Big display, eh?'

"It sure was. 'Bout 9x9, and showing every detail of the Reception saloon. There was 'Single Out' analyzing the cuspidor and 'Curly' dozin', as contorted and well done as a pretzel. There was the crowd hiding in the corners, and behind the faro table stood the kid, one hand among the scattered chips and cards, the other dominating the layout with 'Curly's' 'six.' It couldn't have looked more natural if we'd posed for it. It was a bully likeness, I thought, too, till I seen myself glaring over the bar. All that showed of William P. Joyce, bachelor of some arts and plenty of science, late of Dawson, was the white of his eyes. And talkin' of white—say, I looked like I had washing hung out. Seemed like the draft had riz my hair up, too.

"'Nothin' like it ever seen,' continues Struthers. 'I'll call it "The Winning Card," or "At Bay," or something like that. Feature it as a typical Klondyke card game. I'll give you a two page write-up. Why, it's the greatest thing I ever did!'

"'I'm sorry,' says Morrow thoughtful, 'but you musn't run it.'

"'What!' say he, and I thinks, 'O, Lord, there goes my only show to get perpetuted in ink.'

"'I can't let you use it. My wife might see it.'

"'Your wife!' says I. 'Are you married, pardner?'

"'Yes, I'm married,' and his voice sounded queer. 'I've got a boy—too, see.'

"He took a locket from his flannel shirt and opened it. A curly headed, dimpled little youngster laughed out at me.

"'Well, I'm d——!' then I took off my hat, for in the other side was a woman—and, gentlemen, she was a woman! When I seen her it made me feel blushy and ashamed. Gee! She was a stunner. I just stared at her till Struthers looked over my shoulder and says, excited:

"'Why, it's Olive Troop, the singer!'

"'Not any more,' says Morrow smiling.

"'O! So you're the fellow she gave up her art for? I knew her on the stage.'

"Something way deep down in the man grated on me, but the kid was lookin' at the picture and never noticed, while hunger peered from his face.

"'You can't blame me,' he says finally. 'She'd worry to death if she saw that picture. The likeness is too good. You might substitute another face on my shoulders; that can be done, can't it?'

"'Why, sure; dead easy,' but I'll not run it at all if you feel that way,' says the artist.

"'Then,' Morrow resumes, 'you'll be in Denver this fall, Struthers, eh? Well, I want you to take a letter to her. She'll be glad to see an old friend like you, and to hear from me. Tell her I'm well and happy, and that I'll make a fortune, sure. Tell her, too, that there won't be any mail out of here till spring.'

"Now, I don't claim no second sight in the matter of female features; I ain't had no coachin'; not even as much as the ordinary, being raised on a bottle, but I've studied the onery imprints of men's thoughts, over green tables and gun barrels, till I can about guess whether they've drawed four aces or an invite to a funeral. I got another flash from that man I didn't like, though his words were hearty. He left soon after, on the last boat.

"Soon as ever the ground froze we began to sink. In those days steam thawers wasn't dreamed of, so we slid wood down from the hills, and burned the ground with fires. It's slow work, and we didn't catch bedrock till December, but when we did we struck it right. Four feet of 10 cent dirt was what she averaged. Big? Well, I wonder! It near drove Morrow crazy.

"'Billy, old boy, this means I'll see her next summer!'

"Whenever he mentioned her name he spoke like a man in church or out of breath. Somehow it made me feel like takin' off my cap—40 below at that, and my ears freeze terrible willing since that winter on the Porcupine.

"That evening, when I wasn't looking, he sneaked the locket out of his shirt and stared at it, famished. Then he kissed it, if you might réhabilitate such a scandalous, hold-fast-for-the-corner performance by that name.

"'I must let her know right away,' says he. 'How can I do it?'

"'We can hire a messenger, and send him to Dawson,' says I. 'Everybody in camp will pay five dollars a letter, and he can bring back the outside mail. They have monthly service from there to the coast. He'll make the trip in ninety days, so you'll get news from home by the first of March. Windy Jim will go. He'd leave a good job and a warm camp any time to hit the trail. Just hitch up the dogs, crack a whip, and yell "Mush on!" and he'll get the snowshoe itch and water at the mouth for hardship.'

"Not being house broke and tame myself, I ain't authority on the joys of getting mail from home, but, next to it, I judge, comes writing to your family. Anyhow, the boy shined up like new money, and there was from one to four million pages in his hurried note. I don't mean to say that he was grouchy at any time. No, sir! He was the nickel plated sunbeam of the whole creek. Why, I've knowed him to do the cooking for two weeks at a stretch and never kick—and wash the dishes, too. Underneath all of his sunshine, though, I saw hints of an awful, aching, devilish starvation. It made me near hate the woman that caused it.

"He was a wise one, too. I've seen him stirring dogfeed with one hand and spouting 'Gray's Elegy' with the other. I picked up a heap of knowledge from him, for he had American history pat. One story I liked particular was concerning the origin of placer mining in this country, about a Greaser, Jason Somebody, who got the gold fever and grubstaked a mob he called the Augerknots—carpenters, I judge, from the mess they made of it. They chartered a schooner and prospected along Asy Miner, wherever that is. I never seen any boys from there, but the formation was wrong, like Texas, probably, 'cause they sort of drifted into the sheep business. Of course, that was a long ways back, before the '49 rush, but the way he told it was great.

"Well, two weeks after Windy left we worked out of that rich spot and drifted into barren ground. Instead of a fortune, we'd sunk onto the only yellow spot in the whole claim. We cross cut in three places, and never raised a color; but we kept gophering around till March, in hopes.

"'Why did I write that letter?' he asked one day. 'I'd give anything to stop it before it gets out. Think of her disappointment when she hears I'm broke!'

"'Nobody can't look into the ground,' says I. 'I don't mind losin' out myself, for I've done it for twenty years, and I sort of like it now, but I'm sorry for the girl.'

"'It means another whole season,' he says. 'I wanted to see them this summer, or bring them in next fall.'

"'Sufferin' sluice boxes! Are you plumb daffy? Bring a woman into the Yukon—and a little baby.'

"'She'd follow me anywhere. She's awful proud; proud as a Kentucky girl can be, and those people would make your uncle Lucifer look like a cringing cripple, but she'd live in an Indian hut with me.'

"'Sure! And follerin' out the simile, nobody but a Siwash would let her. If she don't like some other feller better while you're gone, what're you scared about?'

"He never answered, just looked at me pityfyin', as much as to say 'Well, you poor, drivelin', old polyp!'

"One day Denny, the squawman, drove up the creek.

"'Windy Jim is back with the mail,' says he, and we hit for camp on the run. Only

"'Ran, you idoit!' I yells to Struthers, as I had something serious in view.

"'Run, you idoit! I yells to Struthers, as I joumped the youngster back into the cabin. All of a sudden the gas went out of him.

"Fifteen mile, she is, but I was all in when we got there, keepin' up with Justus. His eyes outshone the snow glitter and he sang—all the time he wasn't roasting me for being

The SPLENDID CHANCE

By Rex Beach

"First good show I'd seen in three years, and naturally humor broke out all over me. When joy spreads its wings in my vitals I sound like a boy with a stick rumbling past a picket fence. Every one of the characters in the play seemed to be a friend of mine. I laughed and cried and enjoyed myself immensely. Then, when the curtain fell on the last act, I sat there in a daze, wishing that I could do something to express my appreciation to the author. I wanted to tell him how much I had enjoyed his work, but I knew that he would never see my letter, so I didn't write it. Instead I went home and wrote a story."

By Mary Hastings Bradley

A perceptible thrill ran through her guests. "Have you a piece of art stunt?" said two tearobers and a young miss of thirteen.

K. "Enter King, a young American art student, was busily

she never thinks of as heroisms at all—just duty to sick sisters and grumpy father."

"Is it your idea that I am to soften the mishaps of life to deprived ladies who don't know art from artificial by letting them make free with my studio?"

She shook her yellow head at him in a kind of despair. "It's only that it would have been so kind of you. And even if you didn't you might have been politer to them—softened it—made excuses."

"I don't soften things and I don't make excuses," he returned indignantly. "That's not in my character. And if I didn't hold my studio and my time sacred there would come nothing from them worth the intrusive curiosity of lady teachers or any one else."

"I know—but these were my friends," she murmured with a shamelessly feminine change of front. "And if I hadn't thought them deserving of your forbearance I wouldn't have——"

"O Lord, Harry!" He ran his fingers through his hair with a gesture of fierce exasperation. "Well, see here—here's the key to this place. I'm going out. You can bring them here at your freedom and let them revel in impressions——" He flung his arms toward an attending circle of unfinished models. "Only they can't peep at that," he prohibited, indicating the model for his fountain under a shrouding cloth.

"But it was you that was the magnet——"

"The magnet—damn! I beg your pardon—no, I don't either. You deserved worse than that. But if you've really set your heart on pouring that crew in here, on me, why—why"—again that distraught gesture through his rumpled hair—"why you get them back here again and I'll let them in. Only don't ask me to explain my 'revelation of a Prophet,'" he snorted.

She met his look with a face all gleams of laughing triumph. "Now you are nice! But it's too late for you to suffer for it, for they are off to an unknown restaurant, and they are leaving in a rush tomorrow. Besides, I explained you."

"Explained me?"

She nodded, a teasing little smile about her lips. "I hinted mystery—beneath the words of truth. I said that you were working and—and undoubtedly—there was nothing here that you wanted any one to see. Your own words, you see. And the dears guessed—a model!"

"A model?" He looked but faintly enlightened. Then a wry grin flickered across his face.

"You should have seen their slant looks at the door as they passed. And they told me they quite understood!"

"And felt they were treading near to bacchanalian secrets?" He chuckled suddenly and Katherine wondered what made her so surprised and then recalled that it was the first recognizable sound of mirth she had heard from him in all these weeks of their increasing friendship. He was not a gloomy man, though taciturn to strangers, dry and unsocial, but never, even with little Peggy, had she heard him laugh.

She was still thinking about that and fitting it into her scheme of his tragedy when he startled her by marching up to her, his hands deep in his pockets, his dark head thrust forward with an air of active belligerency.

"It's all very well for you to preach to me—you have a sweet missionary spirit as no one knows better than my surly self," he said dryly, "but I have a few words of warning to say to you. It's all very 'nice' to be agreeable to worthy travelers and deprived ladies—but there are plenty of other people's time for them to waste. If you are ever going to do anything in the world and bring a harvest out of the seed that's in you, there's just one way—do it."

He drew a hand out of his pocket and shook it at her impressively. "Give yourself to it, body and soul. Keep the distractions down to the thinnest margin of recreation. Save your strength and your time for your work. That's the one condition of doing your best—and making your best better."

"And you think I—fritter?" She meant a touch of amusement, but she was too impressed by his force.

"Not much—yet," he acknowledged grimly. "It's natural—that makes it almost inevitable. The unnatural and amazing thing would be to have a girl of your age and your"—he hesitated, then shading his words with irony—"your degree of pulchritude consecrate herself to serious and creditable achievement. You started in well at first. Now you're letting things get hold of you."

One hour afterward she came downstairs again. It was little Peggy who answered her knock. MacNare was out.

By one of the windows the model of his fountain stood beneath the shrouding cloth and one or two other cloths covered certain unfinished studies, while all about the room, ghastly white in the deepening shadows, were the pale creatures of the sculptor's hand. They were old acquaintances now to Katherine, but she seemed to feel them now as for the first time—the great torso study, straining in a Sisyphus endeavor, a fragment of an unfinished Victory, a charming head of Peggy, a Greek runner, a Prometheus, a horseshoer, and a dozen other studies of man and beast.

The girl's eyes went from one to the other, then lingered upon the study for the Prophet. The impressiveness of the great marble at the salon was not in the model, but there was power and passion even in the smaller clay of the gaunt and fiery Prophet, appealing with outflung hands and vision touched lips to the multitude who turned from him in cynical incredulity, in ribald mockery, in dull oblivion and gay pursuits.

As she gazed a great humility of spirit came upon her. She found a pencil and paper and wrote upon the edge of a clay, moist table:



"But you must meet my guests,"—she declared, and rushed the introductions as if fearing a bolt in the middle of them. "Won't you take some tea with us?" she added wickedly.

"Dear Surly Man: I am one of the multitude who did not heed the Prophet—and I am very much ashamed. You are a great man who is patient with all my foolishness and very good to take an interest in my poor work. I am going to work very hard indeed, and when I am no longer young and pulchritudinous and tempted I may be on the line! K. K."

She left the little note on his plate and fled.

And Peggy, devotedly eyeing her Robert father over the strawberries, wondered why he pocketed that note so carefully and then took it out and tore it into a hundred pieces.

[To be continued.]

[Copyright: 1915: By Appleton & Co.]

Chicago Tribune Pictorial Weekly

Chicago Sunday Tribune.
ROTOGRAVURE SECTION
THE WORLD'S GREATEST NEWSPAPER
AUGUST 11, 1918
ROTOGRAVURE SECTION

SLICE OF A CHAMPION

By ROBERT LEE

He Played a Wretched Game, But It Didn't Matter.

NOW, if you ever get into the nineteenth hole at Aismuir—wait a minute.

Old Colin MacKay played a very considerable game of golf; so considerable that while he openly denounced gambling as vicious and degrading, he took it as a matter of club tradition to send visiting small town champions home in an impoverished and bankrupt state. He was a grim, gray man of about 50, and he certainly could swing a mean mashie. But the visiting cup fiends always seemed to single him out for a good thing. He had a way about him; a way of making a stranger feel that he probably played too good a game for an old man to go up against. Then he would permit himself to be inveigled; anything from a ball a hole on up to the zenith; and he always brought a grieved and lamenting stranger back into the nineteenth with him. One Scotch—always one, and never two—would loosen his tongue just perceptibly. He would then release, as they say in the Associated Press, a couple of thousand words about his golf history and his golf collections.

MacKay was of Inverness. I think the MacKay clan laid the foundation of that borough, spread the soil upon it, and then landscaped it with an eye to a prodigious and everlasting golf course. Old Colin came to America when a mere boy. He must have started saving 99 cents on the dollar right off the bat and worrying himself to death about squandering the other cent, because when he was 40 he had an annual income that would trip an antelope. He was now able to devote himself to the traditions of the MacKays; that was golf. Now, just a minute; let me interrupt myself long enough to say that old Colin also was devoted to one of the most wonderful household decorations that ever sprung from Scottish blood. You're right—her name was Sue. Want me to describe her? No? Well, it isn't necessary—you've read about them; gold, sunshine, radiance, blue of the summer seas, and all that. There you have it; old Colin, Sue, golf; that was the trinity, if it isn't sacrilegious to put it that way.

MacKay took to golf like a Pittsburgh millionaire cultivating a chorus girl who doesn't know her alphabet. Golf came natural to him, like breakfast or the hives. One may dispense with these things for forty years, and yet, when one achieves them it is not so extraordinary. That was because the MacKays for many centuries had been a golfing tribe. The chances are when the flood subsided and Noah projected his head from a window of the ark, he was astonished to perceive a strange species of amphibian walloping a small, white pellet about on the sands of Scotland; these were the earliest MacKays—playing golf in their diving suits, regardless of the flood and all its dangers. Through the years of his labor, McKay had longed for the sport of his fathers; but it was denied him. In Scotland one may slip into one's breeks of a crisp morning, step out the back door, tee off; Scotland being a continuous golf course, one may golf himself from Northumberland to the Orkney islands. Some of the drives are long, but what matter when every other hole is the nineteenth? But in America MacKay soon discovered that golf comprises the two ends of the meal of life; breakfast food for the young, and dessert for the aged. The young play it before they learn to work; the old when they have learned not to. Now, MacKay, having reached the age of indiscretion, came forth with the ancient MacKay clubs as if he were bearing the militant Roman fasces, and after a couple of swings to accommodate muscles which had been at rest since the generation just extinct, cut loose with a game that gave us all the blind staggers.

He was first on the course and the last off. He simply folded himself into the landscape like a long lost son who had just returned to the maternal embrace. It wasn't long before he bought a piece of acreage adjoining the club grounds and made a country estate of it. Now he was happy with his golf and his Sue. And I suppose she wasn't happy. Permit me to divert; I must take occasion here to introduce another character.

Name was Charlie Prince; and if I had been awarded the contract for picking out a new name for him I'd have forfeited my bond; Prince fit him like a bib. He was young, smiling, quiet, and efficient. He played a fair game of golf until the day he first saw Sue MacKay; she drove over with old Colin. After that he couldn't have hit a waste basket with a bedstead. And it was just his luck that a few days later old Colin matched him for a twosome tilt. Dear me! what rage surged within the bosom of the MacKay when he discovered Prince's sad lack of form. Charlie's ball seemed to be controlled by the natural perversity of inanimate things. The MacKay estate lay somewhat to the northwest of the club grounds, and where the grounds joined there was a bit of a maple grove. And you may believe it or not, but



"His name was Charlie Prince."

every ball Charlie hit went straight in the direction of MacKay's grove; seemed to be drawn there by some strange and ungovernable instinct. Even when the fairway stretched straight to the southwest, in exactly the opposite direction from the home of Sue MacKay, Charlie's ball inevitably would fetch a sort of a corkscrew out-drop and curve around as if framing up an excuse for going in the direction of MacKay's.

Presently old Colin began to look suspiciously at Charlie. Then he tried to edge over close to him to catch a whiff of his breath. He couldn't believe that any sober man could play such a downright awful game. You see, while Colin MacKay had been kept out of his own for forty years it was like being heir to the throne; he had all the essentials of a monarch and needed only the crown. And now that he wore it he regarded his golf kingdom as a place too sacred to be trampled by rank amateurs. How they ever got around the course without old Colin resorting to manslaughter is more than I can conjecture. But even then MacKay bestowed upon Charlie all the rites and trimmings; this was the collection and the two thousand word release which came with the one Scotch.

The truth is, Charlie was so head over heels in love with Sue MacKay he was dizzy. They tell us the sixth sense is that of direction; well, it isn't. It consists in knowing whether you are an ace or a deuce with the girl's old man. If it had been the sense of direction Charlie wouldn't even have needed a score card. But he had discovered at the first tee that he or any other young cutup who came hanging around Sue MacKay had about as much chance as a blind man at a movie show. But he was a corking good listener, and that was all MacKay needed after that first and only Scotch in the nineteenth at Aismuir.

MacKay used to keep his collection of balls and clubs at home; but he couldn't talk about them there with the best effect. In the first place there weren't enough strangers and then old Colin found that after about five hundred words of his oration the audience would be gaping at Sue while he would be talking to himself. So he brought the collection to the club. Each day after he had taken a stranger over the course and properly drubbed him into silence he would fetch him up alongside the glass case containing the collection and hold forth substantially as follows:

"These, as you might say, are the tools of the clan MacKay. They are the mute evidences of generations of skill upon the links. They have been handed down from father to son, and they never have been disgraced."

Then he would explode with a prodigious "har-r-rumph," and look around to see if any one doubted him. The ayes having it, he would take up each club and give it a swift, masterful paragraph, and then pass on to the next. It was a handy collection, too. He had some funny old shinny sticks they played with back there in the cenozoic time and from them you could trace the evolution of the golf club down to where it began to get on people's nerves. He showed Charlie Prince the grandfather of all the golf balls.

"This is one of the earliest of which we have any actual record," he said. "It is made of home tanned leather, hand sewed, and is stuffed with feathers. It might even do for some of the players nowadays," he said with a broad smile at Charlie. It went right over Charlie's head. He was thinking of Sue and the sunshine and gold and all that.

Then MacKay skipped a few centuries and discoursed on the difference between the old timers and the present day balls with their water cores, and acid cores, and rubber cores. Charlie kept on smiling a quiet, whimsical smile, and old Colin might just as well have been directing his remarks to a bust of Sophocles.

"This," said MacKay, taking out still another ball, "illustrates the era of the modern golf ball. It is made of gutta percha."

Charlie looked at it and nodded absently. The old man gazed with a certain fondness upon the little, battered sphere and then he sighed.

"This one," he said, with an unexpected tenderness, "is worth the history of them all. Do you want to hear it?"

Charlie, with a politeness that was all his own, begged him to continue. Then he sat looking at the ball as MacKay turned it over and over in his hand. It was sure enough a quaint old relic of the royal game. And most peculiar of all was a small round hole, cut almost through the center of it. This aroused a mild curiosity in Charlie.

"What kind of an accident cut that hole?" he asked.

"It wasn't an accident," said old Colin. "It was the most providential bit of premeditation on record. O, that was better than twenty-five years ago. I was a young man then, and in the evenings I was calling at the home of a certain young woman. My mind and heart were set on her, but her parents were not set on me, for I was young and had my fortune to make, and besides there were others more desirable from their point of view.

"Twenty-five years ago I wasn't playing golf; it was too expensive for a young fellow plugging along in a steel mill; but I always have known the game and most of the things in this collection have been handed down in my own family. It is peculiar, isn't it, that this old gutta percha ball, of a comparatively modern make, should cut the greatest figure in the history of the cabinet?"

Well, you know you can hear a thing too often; so it wasn't long before old Colin and Charlie were left to themselves, or rather Charlie was left to his fate; the remainder of the nineteenth hole champions backed off and began their own pastime of seeing who could alibi the loudest for a rotten score. MacKay again turned the gutta percha ball reminiscently in his fingers.

"The young woman's father," he continued, "played a corking game of golf. I suppose if I had been able to go around with him instead of being just a golfless mill hand, I might have earned a welcome. The young woman played, too. But that didn't matter so much; my welcome with her was solid enough. I mustered enough courage to speak for her hand and the old gentleman flew into a rage; it was out of the question; I was an audacious young cub. It was quite a setback, and it made me think pretty hard. Finally we decided to elope. But we must have decided upon it so the world could hear, because the old gentleman got wind of it and the result was solitary confinement for the young woman, save for an evening walk and the constant company of a companion. That was very complicating."

Old Colin permitted a sly little smile to creep over his canny Scotch features, and Charlie saw written there: "I am a wise old bird. Beware!"

"One evening," resumed MacKay, "I was walking about, and very down-hearted I was, too. I was trying to come to a solution of the problem. I suppose it was some subconscious urging that sent me into the street where the young woman lived. It was one of those marble finished apartment buildings, and her father's apartment was on the third floor. When I came to it I walked very slowly. I suppose it was to absorb the atmosphere of her neighborhood. I was feeling pretty blue, I can tell you, and thinking as hard as ever I could, when something struck me on the shoulder and bounded to the street.

"At first I thought it might have been a bit of window fernery that fell. And then I decided it wasn't. I walked hastily to the curbing and picked it up. Do you know what? Well, it was this very golf ball which I now hold in my hand. I put it in my pocket and hurried out of the neighborhood. When I came to a safe light I took out my golf ball and examined it. There was a hole cut in it, just as you see it here. And in the hole was a bit of paper, sort of plugging the hole shut. I was rather excited then, and I began picking at the paper. I soon discovered I must be careful, for there was writing on it. In a jiffy I had the bit of paper spread before me. It said:

"'At 9, tonight!'

"And it was in her writing. At 9 I was loitering near that marble trimmed apartment building. I saw her come out with another young woman. They went away, but in a minute she came back—alone; she had given her companion the slip."

"Yes?" said Charlie, with the well known rising inflection which asks for more. Old Colin rose and laid the gutta percha ball back in its case.

"Huh?" he said, absently. "O, that's all. Happily ever after. And I have always treasured that ball. Time to go home. Good-night."

During the remainder of the evening Charlie didn't seem to have pep enough even to offer an alibi for his atrocious playing of the afternoon.

Now, Charlie never had made the club his life work, like some of the boys who come early and stay late. He was what you might call a good member. He played often enough to keep the geography of the place in his mind, but not enough so he could be called the club dictograph. You know these club dictographs?—sit around all day and dish dirt and wait for live ones? Well, all of a sudden Charlie played golf like a white wing; he wasn't even good company, because he didn't show interest when you made a championship shot. The truth was, he was in love with Sue MacKay and it was interfering with his entire administrative entity, as they say in Washington. First a few of his cronies knew about it, then the whole club made it the common gossip, and, finally, old Colin MacKay tumbled so hard it made him blink for several minutes.

The funny part of it was that old Colin discovered this low and villainous plot against his daughter just about the time he played his second and final game with Charlie. It didn't seem possible, but Charlie was even worse than in the first game; so bad that Colin gave up in disgust at the fifteenth, packed his clubs, and came snorting to the clubhouse. On top of this he found out about Charlie's courtship of his daughter. O, he was dynamite! He could stand for a pretty bad game of golf, but mooning swains about his doorstep were to him as a match in a powder magazine. He forgot to take his one and only Scotch; and he stalked away over the course for his home.

We sympathized with Charlie; that is, we sympathized after the manner of our kind, a sort of back-slapping, jeering sympathy which didn't seem to improve Charlie very much. But the cat was out of the bag, the milk had been spilled, and the kettle of fish was pretty and all the rest of the metaphors were hurrying to the scene. We immediately made it the club romance and threw our immoral support to Charlie; you know, the whole club loves a lover so long as he doesn't meddle with your own little romance.

Charlie confided in two or three of us; but you know how that is? He might as well have bought a megaphone. You see, everybody was in favor of him and his romance; everybody was tingling with curiosity and interest. We used to come in from the course, gather in little knots, and all make alibis at once. Now it was changed. Those who came in from the course and those who had just come out from town all spread their ears to hear the latest about Charlie and Sue and old Colin MacKay. You could tell how things were going by just watching their faces. If they were happy and grinning, why, it was certain that Charlie had just won a pot, in a manner of speaking; but if they frowned and seemed down-hearted, you knew old Colin had rung in an extra ace. So it wasn't any use for Charlie to confide in any of us; we promised to keep still and then loped off to spread the tidings.

The course of true love with Charlie was about as smooth as a lump of lump coal. He had arrived at a middling understanding with Sue previous to the debacle, as you might say; but now, with Colin most beautifully advised in the premises, Charlie had about as much chance as a rabbit. Sa? Charlie could be at the five hole, a half a mile from the clubhouse, and feel a distinct draft the minute old MacKay entered the front gate. Sometimes they would meet in the nineteenth and old MacKay would glare at him as if Charlie owed him money and was trying to dodge him.

There were no more descriptive talks about the collection, either; those gnarled and battle scarred clubs and balls from bonnie Scotland reposed in their glass case in solemn array. O, how old Colin hated himself for being nice to Charlie after that first game! But, as I have previously mentioned, collections and collectors mighty often grow to be bores to themselves.

Well, one day Charlie came to me and swore me to secrecy. This was to be something extra fine, double A, warm information; and it was.

"Jim," he said, "I simply can't hold it any longer. I haven't any business telling you because it's a secret just between Sue and me; but if I don't tell it I'll explode."

I swore to keep the secret, begged him to break the suspense, and got ready to gallop around and spread the news about the lodge.

"Old man, we're going to elope!"

"Good boy," I said. Wow! what a budget for the Cupid's Auxiliary society. "When?"

"You know, Jim," he said, "how the old—old—er—gentleman keeps his eye peeled on me? Well, that's nothing to the way he guards Sue. Why, I've scarcely had an opportunity to wave my hand to her in a month. But yesterday we managed to have a talk; we met at the handkerchief counter in a department store. Yes, I'd been following her all afternoon for the chance. Her aunt became interested in some linens. I bought $34 worth of pink and lavender handkerchiefs while we were talking; got rattled, you know?"

"Then the plot is all laid?"

"And hatching," said Charlie. "I'm to meet her at 5 o'clock tomorrow. I already have the license and the minister will be waiting."

He was as ebullient as an alarm clock in a dormitory. He sauntered away over the tree tops, nodding pleasantly to the clouds. I nearly fractured a leg getting into the nineteenth to enlighten the gossips; not excitedly, but dispensing my treasure meagerly, which is extremely irritating to those with a bent for information of a low and personal sort. I cannot recall an occasion when I was so popular and so prolific. I doled out my fund of tattle sparingly until the chief subject matter was exhausted and then I added bits of improvised decoration here and there to give it depth and completeness.

Charlie was at the club next day almost before the steward was out of bed. My, but he was in a fine fettle. The reason I know is because we were all there early, too. It began to look like an English bank holiday; the members had this romance at heart, you see. The interest had been long gathering, as one might say, like a Derby. You know how a secret will spread; it went all over the club, even to the willows down by that impossible eighth.

You see, it was Charlie's idea to spend the day at the club so nobody would notice anything; so old Colin MacKay wouldn't notice anything, that is. You know if a real smart detective wants to hide the important state document he doesn't bore a hole in a table leg and stuff it in there; no, he places it in plain view—making it so obvious that when the chief of the secret service comes along he passes it up because it isn't mysterious. Well, that was Charlie's plan. He knew old Colin would be at the club, so therefore he decided to be there, too, making himself obvious and disarming all possible suspicion. But when it came to hiding state documents in full view of the audience old Colin was no corner policeman. The first thing that surprised, astonished, and astounded the assembled multitude that day was when old Colin hove into view with his golf togs on. He was smiling. No, not a stingy, tight lipped, mincing smile, but a large, sunny, magnanimous grin which folded to his bosom the whole world and all its shortcomings. Now, that wasn't in the recipe at all. The next thing that amazed and bewildered the merry villagers was when old Colin walked lightly up to Charlie, tapped him roguishly on the arm, and said:

"I hear you've been improving your drive and I want to play around with you."

Charlie was so fussed he couldn't talk. But you can see the fix he was in; he simply had to play. Of course, Charlie didn't know the whole gallery was in on the secret, but he had a most thoroughly guilty feeling. And the old man's conduct was so inexplicable. For weeks he had done nothing but glower at Charlie and walk coldly past him and now he invited him to play, and on the very day of the projected elopement. It didn't seem logical.

We were all pretty much of a mind that, while Charlie was perhaps a smart young man, the person he had in view for a father-in-law was no imbecile, and we in all probability would see a neat display of wits before the day was over. Of course, we all loved old Colin, and do now, but in that particular match our sympathies were entirely with Charlie, and old MacKay knew it. But he hadn't gathered up a few millions without learning to watch his step. Anyway, you should have seen Charlie's game that day. O, it was poison. He blinked like a rooster that had been hit by a club and can't decide which is tipping, itself or the earth. But old MacKay never seemed to notice; in fact, he only smiled more and more when Charlie produced some new and shocking form of violating the ethics of the course. Charlie's first drive shot into a moist sand bunker. He tried to loft it out with a couple of idiotic swipes and then lost patience. When old Colin came up there was his would-be son-in-law whacking desperately away at the poor bunker as if he were trying to kill a snake. With one of these maniacal strokes he had managed to hoist the ball a matter of twenty yards, but he didn't know it; he kept whacking away.

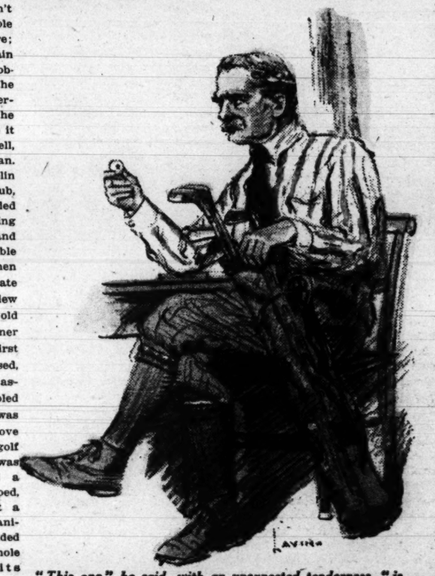
"That bunker is charted as a regular hazard, isn't it?" asked old Colin.

"Yes, sir, I think it is," said Charlie, looking up, all perspiration and confusion.

"Well, then, I don't believe I'd tear it down, would you?"

Charlie was licked again. But the old man remained inscrutable and good humored. At the eleventh Charlie had a most odious lie fifty yards from the hole. He struck out wildly and made it. Old Colin didn't even bat an eye. Some self-possession, eh?

They went around once. Old Colin must have another round. That was incomprehensible. Everybody knew perfectly well that under ordinary circumstances old Colin would rather have taken strychnine than play twice around with Charlie. Then it dawned upon us all that something was up; incontrovertibly and irrevocably up. And we suspected that whatever was up had been elevated by old Colin. Presently it filtered



"This one," he said, with an unexpected tenderness, "is worth the history of them all."

through our several brains that the old codger had stumbled onto the secret of the projected elopement and he was blandly making a mess of the whole business. It was late in the afternoon, drawing nearer to the witching hour of 5 every minute, and still MacKay clung to Charlie and begged for another game. Charlie managed to buttonhole me for a moment.

"Jim," he said, "the old—er—gentleman is dead next. He's going to keep me playing here until sundown and I don't dare refuse or he'll make it tough on Sue. And, Lord, Jim, Sue will be waiting for me at 5."

"Why don't you run for it?" I said.

"And show him I'm not as game as he is? Not much. I wouldn't show the white feather now. But what will Sue think?"

It was too much for me. Charlie turned to old Colin and said, "Excuse me while I get a cigar and we'll start around again."

He skipped into the clubhouse and was back in a minute. Maybe the cigar exercised a wonderfully soothing influence, for Charlie was now quite calm and collected. But his playing hadn't improved much. And yet when I thought of it afterward he seemed to be playing with studied clumsiness. But perhaps I just imagined it. Old Colin smiled more broadly than ever. It was 4 o'clock and it would take at least two hours to go around. That would make it 6 o'clock and the elopement would be spoiled beyond all hope. We all speculated on whether old Colin and his daughter would be sailing suddenly the next day for Italy or Japan; it was certain he wouldn't trust her another twenty-four hours in the same hemisphere with Charlie. And we all felt pretty sad about it, too, I can tell you.

The first at Aismuir is a clean straight-away of 190 yards and without an obstruction. Old Colin made a three. Charlie drove off into the virgin forest somewhere to the left and finally wound up with a seven. On the second Charlie sliced about four times and got another seven. We felt pretty sorry for him. The third was a drive almost straight west. It was just northwest of here that the club grounds and the MacKay estate joined. The junction, if I may call it that, was sheltered in the cool little maple grove, and between the course and the grove was a considerable creek. It was here that Charlie made the star boob slice in all the history of golf. At that I didn't blame him much. It was after 4 o'clock, away after, and Charlie was thinking of that combination of gold and sunshine and blue waiting for him and he was rattled. He had a right to be rattled. He swung his club a few times and then cracked the ball a daisy. That is, it would have been a daisy if it had only gone in the right direction, but it didn't; it made a long, graceful curve, swerved to the northwest, and dropped gently into the middle of the maple grove.

"Holy smoke," said Charlie, with a groan, "over the creek, into the woods, and out of bounds."

No use to look for that ball, we all agreed. I followed its marvelous course and was still looking into the grove, thinking what a whale of a drive it was, after all. As I looked into the maples I thought I saw a flicker of white in the trees, but I guessed it wasn't anything. Charlie brought out a new ball and this time he drove a dandy down fairway. The game seemed to settle down after that.

Old Colin was in high spirits when he and Charlie reached the nineteenth. It was around 6 o'clock. Everybody knew that Charlie's romance had gone up the flue and everybody was sorry and everybody was mad clear through to think that old MacKay could put one over without ever batting an eye. Then, just to make his victory more heinous, the old gentleman went to the open telephone in the grill and called his house so we could all hear. We knew he was talking to Sue, because he made it a point to ask for her and tell her he would be home to dinner in an hour. O, she was home, all right. Old Colin evidently had figured out that she would wait an hour for Charlie and then go back to the old fireside, broken hearted.

Charlie hung around for a little while. He didn't seem joyous and we felt for him. Then he dolefully bade us good night, and as he went out I thought I saw a gleam of victory in old Colin's eye. He laughed, the old reprobate. Then he grew amiable with us, though we weren't wild to have him. It had been weeks since he had taken his accustomed Scotch and held forth on the subject of his collection. We saw we were due for a resumption of this boresome pastime, and so we yawned. Old MacKay turned to the glass case with the clubs and balls and other knick-knacks. Then he gasped as one does with a sudden attack of the heart. His eyes stood out like a fifer's and the blood mounted to his cheeks.

"Some one has stolen a ball out of my collection," he said in a hollow voice.

"Good heavens!" we all shouted in one sarcastic chorus.

He stood for a moment as if in a trance. Then he sailed out the door and called for his car. When it came he fairly leaped into it and was gone. We casually gathered around the collection and made comments. There was no question about it; the gutta percha primâ donna of the lot had disappeared.

Old Colin broke all the speed laws, some fence posts, and ten commandments getting home. He tore into the house and yelled: "Where is Sue?"

"She's gone for a walk with one of her girl friends," said the maiden aunt.

Colin dashed up the stairs and into Sue's room. His glance hastily flew over everything and then lighted on an object on her dressing table. He jumped for it. It was his precious gutta percha ball. He fumbled it a moment and then plucked at a bit of paper in the hole. He drew it out, unfolded it, and read:

"Sue, dear: Your father has found out. He is sticking right by me until it's too late. He will probably telephone. When he does, I'll race over and pick you up.

"CHARLIE."

Then a great light broke on old Colin. Through a kind of a mist in his eyes he saw Charlie swinging; saw a funny little ball rise and veer off the course and settle in the maple grove. But he didn't know that I had seen a flicker of white among the trees and that when Charlie made that boob slice he had put every bit of his soul into it and that the flicker of white was Sue.

The ball still in the collection, you say? You bet. Did you see the gray old fellow coming up the path with his arm around a quiet, efficient youth? That was old Colin and Charlie. They play a neck and neck game now.

The Chicago Sunday Tribune.
THE WORLD'S GREATEST NEWSPAPER.
AUGUST 11, 1918.

FOOD
WAR SERVICE
FASHIONS
BEAUTY
CONTESTS

PART 6



New Fall Suits Show Knee Length Coats by Corinne Lowe

This department appears every day in "The Daily Tribune."

NEW YORK.—[Special Correspondence.]—There are some women who look so well in a plain tailored suit that they should never move out. One girl we know is like that. She is one of those big, well seasoned blondes—the kind that was built to stand on the prow of a Viking ship—red cheeked, wheat colored as to hair, and she can do most anything in athletics. When this girl essays evening dresses or even day dresses she has a sort of homeless, what shall I do next expression. But when she gets into her navy or black tailored suit, with her tailored silk shirt and her plain sailor hat, even her aunts and sisters say, "Now you look well."

This girl always dresses her type. Every season she goes to the most famous of Fifth avenue tailors and walks out with one of her plain suits. They don't vary much from year to year, but that does not make any difference. For after all the business of dressing well consists merely of finding out how one looks best and then doing it.

The tailored suit will always have many faithful followers in America. It suits our athletic American girl much better than these garment desserts they whip up for us. And it has, of course, the advantage of a much greater economy than the more whimsical tailleur.

There can be no doubt about it. Suits of all kinds are going to be more than ever the star of the wardrobe this coming winter. The simple little tailored one will be worn for mornings and the more elaborate models take the place of the frock and coat for afternoon affairs. Indeed, as as has been said, so many of our girls look their best in the smart tailored models that these will often go ticking through every hour of the day.

Meanwhile the suits from Paris are rolling in on us. Today we are showing four of these imported models, exemplifying the range of the fall suit scale. All illustrate the fanciful twist given by the French to this type of garment.

In looking over recent importations one is struck with the number of knee length jackets which prevail. Perhaps three-fourths of the suits are made with this verbose kind of coat. On the other hand, there are some smart models with the hip length variety. In both types we note a prejudice in favor of semi-fitted coats.

Among these new suits our old friends, duvetyn and velours de laine get a good deal of the calcium glow. Fur is a prominent feature of all suits, and the old convertible collars, big and burly as a Russian grand duke's, are still much used. And, by the way, fur doesn't need to be the honest to animal kind. Rodier and some of the rest of those French designers have seen to it that we get some excellent imitations. As some one has said, in fact, these new furs are more foxy than foxlike.

At the left we give a charming suit of lightweight velours in a lovely warm shade of brown. Braid and embroidery, and particularly soutache braid, are used constantly in these new fall suits. Sometimes they stand alone, and other times they are combined with fur. In either case, braid and embroidery are elaborate. In this suit the velours is finished in soft color braid.

So ingenious are the exits and entries of these coats nowadays that we don't know how they ever get their cues. In our duvetyn suit, for instance, one sees no buttons. It is entered clandestinely at the sides. For the rest, tabs fall gracefully over the girdle and the sleeves with their separate braided piece at the sides open to the elbow.

September is a crafty month. Although we always think of it as a relief from hot weather, it quite frequently manages to introduce a good deal of thermometer into our days. For the warm days of fall is shown the next stunning model—one of satalga, the de luxe alpaca. This occurs in mauve color and is trimmed with soutache in the same tint. The coat, dipping down gracefully in the back, the embroidered sleeves, the neck line, and the embroidered inserts at the side are all worth noting.

Among the fall suits one finds a great number of three piece models. Also, there is a liberal allowance of coat dresses, which nowadays are much more like coats than they are like dresses. For example, many of them have the big loose coat sleeves and the typical coat collars.

An elaborate afternoon model of the three piece suit is presented in the third figure from the left. When was it that blue serge and black satin first commenced their lover-like ways? We can't seem to remember. All we know is that they seem doomed to wander hand in hand through an eternity of style. This three piece suit illustrates them still billing and cooing at each other. The coat is of blue serge and its entire back sleeves, sides, and the upper part of its front are beautifully embroidered in black silk. At the cuffs, deeper on the under side than on the top, enter the black satin! This same fabric composes the high yoke collar, which is in one with a scarflike piece that, hanging down to the hem of the skirt, furnishes a new version of the flying panel. These panels are finished with black silk fringe and a black silk cord slipped through the coat confines the panels in front.

THE suit plot thickens when the suit-wright takes brown velours, braids it in self-color, fastens it clandestinely at the side, and allows loose tabs to fall over the girdle. The suit next to this is one of mauve satalga touched off with self-color braid, and the third is an elaborate three piece costume of blue serge and black satin dexterously embroidered in black silk. At the last a brown silk jersey sports suit with a slip-over coat and a collar which ripens into a scarf.

The dress which goes with this is a perfectly plain little black satin with a narrow skirt. Save for the finishing band of the round neck line and the insets of the skirt—both of serge embroidered in black silk—this frock is untrimmed. It has, by the way, the short tight sleeves which have appeared all through the summer.

Jersey continues to hypnotize us as much as ever. There are all kinds of new jersey steps, much rag-timing of the old fabric. Djersey, the embossed jersey which was the foreign success of last summer, is supplanted this year by Djersella, embellished with a tapestrie boderie achieved by flat shoestring braid woven in and out of the mesh of the cloth.

As for jersey sports suits, these have been good all summer and will be worn until late in the fall. At the right we are showing one of the new models, this in brown silk jersey, trimmed with a check formed by heavy stitching in self-color thread. Like so many of the suits, this one is a slipover model and the leading feature is the continuation of the collar into a scarf edged with heavy tassels of brown silk.

The skirts which have emigrated to us from France nearly all show the straight line. Now and then there is the inclination to a slightly hobbled effect, but as a rule they seem to prefer the line unbroken save by panels or panel effects. In achieving the latter there is, by the way, much use of the good old box plait.



THE NECK WE LOVE TO LOOK AT

by Antoinette Donnelly

What's your beauty ill? Too fat? Too thin? Shy on hair? Oily hair, oily skin, freckles, pimples, or blackheads? Flat chested or flat footed? Or, what is your beauty ill? Write it in to me. I have a tonic, a diet, an exercise, or a set of exercises for what ails you and you're welcome to them and to all the advice I can give you. If you wish a personal reply, send stamped, addressed envelope. Address Antoinette Donnelly, Chicago Tribune.

NECKS are like ankles these days—sometimes shapely and sometimes not, but obvious—most obvious always! There are thin necks, and fat necks, and short necks, and long necks, and round necks, and V necks, and square necks, and just necks. It's necks, necks everywhere the eye is apt to light, but not every one so good to look at!

Says the gentleman in the observation car, which may be any car on wheels: "Do you note the high water mark the ladies are wearing this year? Why doth the work of the merry comlexion brush end with the chin? Is it a black and white idea they're trying to vogue?"

Inclined to be a bit peeved with the slur on the sex, we argued.

"Well, look at the back of that woman's neck," he protested, "and that one and that one." And we looked around the car and sure enough the black and white scheme was sufficiently in evidence to give him a score.

Now, it stands to reason and argument that if we are going to clutter the landscape up thusly with necks, we owe it to the gentlemen in the observation cars and on foot to make the scenery just as beautiful as possible. Is it not so?

First, there is the matter of shape in necks. Now, if a neck is long and stringy like certain well known beans, there are little tricks to be exercised in keeping the fact from every observer. The high collar is the main trick. But even long, stringy necked folk must have comfort in warm weather, and no one ever accused a high collar of contributing much to that cause. But this year there are wonderful little artifices in the nature of frills and round necked waists that cut off lengths and ambush bones and hollows.

Square necked waists are also on the market to tempt and lead astray the neck that would look better in a V shape. The square neck is not for a thick neck nor for a neck with swollen thyroid glands and goiter tendency. It accentuates the appearance of the trouble when a V neck hugging the throat up close will give a line that pleases.

About this condition: It frequently happens in young girls there is a tendency to a disfigurement of the neck on account of disturbances of these glands. But more frequently than not with the girls' development the trouble outgrows itself. In cases where the enlargement of the neck glands does become conspicuous and permanent the advice of a physician should be had and a remedy sought before an uglier and more dangerous condition results.

Studying the line of your neck may have as successful an outcome in your general appearance as the line of your hat or the lines of your dress. After all, we women know that lines are more important in a smart appearance than cut or material. For instance, a short necked woman should not wear a round collar or a high cut low neck. She has license to wear her neck low enough to eliminate that crowded, stubby look.

What this type of woman does to her neck when she conceives an attachment for high collars is touching. Double chin and overhanging baskets of fat, please testify!

Now, you want to remember your neck is an awfully good friend. It supports your head and all there is in it, and even if there isn't anything much in it, it sticks and keeps on holding up its end. In return for which a little consideration might be given it.

First among these is not to bring criticism upon it for uncleanliness, and that rather than its shape and the tricks of transformation is the import of this talk.

It is true that the complexion brush more often than not lies down on the job just where the chin disclaims relationship with the neck. Not that we wish to accuse any one of not washing the neck at all. That would be preposterous. But there's no doubt about it that the average person does not scrub her neck nor care for the skin on it as she does for her face and the skin thereon.

Which isn't fair to the outside world when there's as much of it showing!

At the base of the neck on some folk you see something that looks like a shadow, which when the searchlight and a scrubbing brush are turned upon it disappears and improves the appearance a whole lot. On other necks you will see blackheads that the wearer would shudder to have found upon her face. The same treatment will get rid of them on the neck and chest as on the face. It is simple enough. A good soap and a scrubbing brush morning and night is the first of the first aids. Then the regular bath morning and night.

Attention to diet is just as important for regulating the condition of the neck skin as the skin on the face. Your bowels must be kept free. That done half the skin troubles of the world would be eliminated. Vegetables and fruit are easy to get these days. Eat lots of them and drink lots of water. Some women have pimples on the neck that they let go unconcerned about. The diet will fix this up and the other advice I've given you above.

A simple cure for constipation and one that cleans your system up remarkably is a tablespoon of bran in a glass of hot water taken before breakfast every morning until you are improved.

VARIED ACTIVITIES OF WOMEN.

A Vancouver, Wash., shipyard has a woman calker.

The United States has over 1,500 women dentists.

Over 8,000 women act as postmistresses in the United States.

The Women's Trade Union league of England now has a membership of over 200,000.

Of the 112 testers connected with Wisconsin cow testing associations six are women.

War experience in the employment of women as bank clerks has convinced British bankers that women are able to keep business secrets quite as well as men.

The first woman in the United States to work as an inspector of wireless apparatus is Miss Abbey Morrison, who is an expert in her line.

One-fifth of the working force in the Grant automobile factory in Cleveland are women.

The women outnumber the men by nearly two to one in the Prohibition party in New York state.

Miss Geraldine M. De Courcy of Mississippi, who is now employed in the passport department of the United States legation in Berne, Switzerland, is to be honored by the British government for her untiring efforts in the behalf of British civilians interned in Berlin.



"My head itched unbearably and my hair was coming out by the handful, but I did not realize the cause until a friend got me to try Wildroot. A few applications soothed, and removed quantities of dandruff—the itching stopped. Today it is thicker and more beautiful than ever."

"For sale at all good drug stores, barbers and ladies' hair-dressing parlors, under our money-back guarantee."

WILDROOT CO., Inc., Buffalo, N. Y.

Wildroot Shampoo Soap was used in connection with Wildroot, will hasten the treatment.

WILDROOT
THE GUARANTEED HAIR TONIC

"I HAVE been using Doctor Caldwell's Syrup Pepsin for more than seven years. I believe it saved my little granddaughter's life, as she had such terrible spasms, caused by the condition of her stomach, until we gave her Syrup Pepsin. Our family thinks there is no remedy like Dr. Caldwell's Syrup Pepsin for the stomach and bowels."

(From a letter to Dr. Caldwell, written by Mrs. C. F. Brown, 1012 Garfield Ave., Kansas City, Mo.)

Dr. Caldwell's Syrup Pepsin

The Perfect Laxative

Sold by Druggists Everywhere

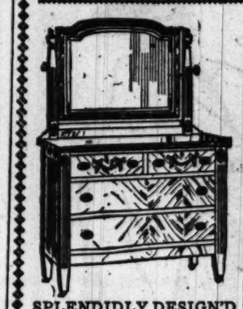
50 cts. (Two Sizes) $1.00

A mild, pleasant laxative, as positively effective as it is gentle in its action. For a free trial bottle send your name and address to Dr. W. B. Caldwell, 458 Washington St., Monticello, Ill.

Hartman's MID SUMMER Clearance Sale

NEVER BEFORE A SALE LIKE THIS!—AND WITH PRICES GOING UP ON ALL HOME FURNISHINGS—PERHAPS NEVER AGAIN! THIS IS YOUR CHANCE TO BUY *QUALITY* AT BARGAIN PRICES!

SPECIAL EASY MONTHLY PAYMENTS GLADLY ARRANGED ON ANY PURCHASE—IF DESIRED



SPLENDIDLY DESIGN'D ADAM PERIOD DRESSER. Ivory, mahogany or American walnut. Our price only.... 28.85



Louis XVI. Bedroom Suite in American Walnut or Ivory Enamel Finish

DRESSER, French plate mirror, 30x24 inches. Four roomy drawers, at 44.75

BED, handsomely ornamented. Head, 4 ft. 7 in. high; Full size, 36.75

DRESSING TABLE; 3 large adjustable French plate mir'rs, 31.85

CHIFFONIER. Base is 18¼x35 in. Splendidly deco't'd. Six draw's, 38.75



COLONIAL DRESSER. Built of selected hardwood, imitation quarter-sawed oak. 4 roomy drawers, large mirror. Special 16.87

Let Hartman Feather Your Nest



Prompt Automobile Deliveries Within 40 Mile Radius.



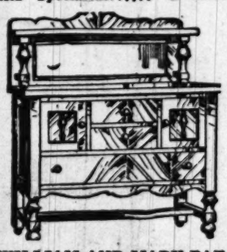
Main Store Open Every Saturday Evening Until 9 o'Clock.



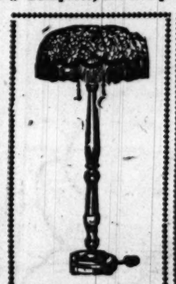
NEATLY DESIGNED VENTILATED WOOD BED. Equipped with "Seng" sanitary steel rails. Solid oak, fumed or golden finish. Special at..... 9.66

FIVE-PIECE BRASS BED COMBINATION. Bed has two-inch posts and substantial fillers as shown. Spring with woven wire top. Comfortable cotton top mattress and two pillows. Complete, the five pieces, as illustrated, at only..... 29.85

"SIMMONS" GUARANTEED STEEL BED. 2-inch continuous posts, genuine brass trimmings. Specially priced for this week's clearance 13.75



WILLIAM AND MARY PATTERN BUFFET. Seasoned oak, fumed finish. Ample drawers and cupboard; large mirror. Our special price..... 21.75



PIANO Lamp. 24-in. fringed Tudor silk shade; mahogany finish stand. Two pull chain sockets; completely wired. Special Clearance Sale price.. 14.68



GENUINE FLAT REED BODY Stroller. Padded seat, adjustable back. Large rubber tired wheels. Reduced for this week..... 10.95



GOLDEN OAK or Mahogany finish Pedestal. Has 12-in. round top, 26 ins. high. Note gracefully turned column. Special Clearance Sale price..... 3.49



COLONIAL BUFFET. Imitation quarter-sawed oak; has five drawers, two cupboards; top is 42 by 21 inches. Special for this week.... 19.45



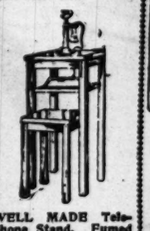
COLONIAL PERIOD DINING TABLE. 45-inch top; broad platform base. Top extends to six feet. Specially priced for this week at .. 15.48



FOLDING STOOL and Stepladder Combination. Strongly braced and riveted. Special Clearance Sale price only.... 1.39



RECLINING BACK REED CARRIAGE. Shellac finish. Large rubber tired wheels; nicely upholstered. Only a limited number left. Clearance price 22.78



WELL MADE Telephone Stand. Fumed or golden oak finish, with stool. Special Clearance Sale price only.... 2.65



AN ATTRACTIVE FUMED OAK FINISH LIBRARY TABLE. Large, finely grained top and roomy drawer. Magazine shelf underneath. Price 10.85



UPHOLSTERED FIBER REED ROCKER. Back and seat upholstered in high-grade tapestry. Specially priced this week for clearance at.... 9.68



AN EXQUISITELY designed, exclusive Adam style Living Room Set. Guaranteed "Karpenesque" construction; Marshall spring seat cushion; upholstered in fine blue or rose silk damask; medallion pillows and bolster upholstered to match; or same davenport upholstered in velour, pillows to match; cane panel sides and back; antique mahogany finish.

Davenport, as illustrated, including 2 pillows and bolster..... 94.65

Chair, as illustrated, including pillow to match..... 41.45



COMFORTABLY BUILT PORCH ROCKER. Solid maple, in natural finish or forest green. Full shaped back. Clearance price..... 2.95

Arm Chair Same Price



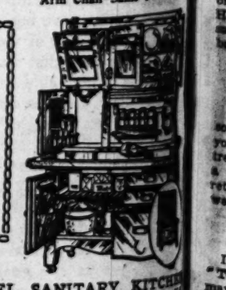
WHITE ENAMEL LINED REFRIGERATOR. Ample ice capacity. Adjustable nickeled wire shelves. Hardwood case. Specially priced for this week at only.. 13.45

Out-of-Town Buyers Send for New Free Catalog Now Ready



SPECIAL RUG BARGAIN

Food Supports the Flag as well as Soldiers—Save It for Both



Special Purchase From Our Mail Order Department.

250 SIZE 9x12 FT., "NEWBERY" ONE-SEAM BRUSSELS RUGS. Choice of Oriental, small patterns and Floral designs in attractive color combinations. This lot is too small to advertise in our catalog, so we offer it at 33 1-3% reduction, special, your choice, each 26.84

MODEL SANITARY KITCHEN CABINET. Fitted with metal sifting top. Solid oak case. Every labor-saving device incorporated in this cabinet. Special at... 28.45



UNUSUALLY ATTRACTIVE QUEEN ANNE PERIOD DAVENPORT TABLE. Beautiful mahogany finish. Well made throughout. Clearance price..... 19.95

HARTMAN'S

226-228-230-232 S. WABASH AVENUE

Just North of Jackson Blvd. Open Saturday Evenings Until 9

NORTHWEST SIDE STORE

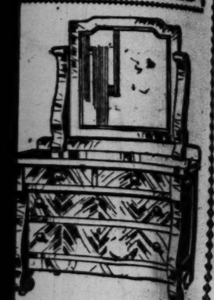
1347-49 Milwaukee Avenue

OPPOSITE WOOD ST. OPEN THURSDAY and SATURDAY EVES. TILL 9



PROTECT YOUR CLOTHING, FURS, ETC. this summer—buy this genuine Tennessee Red Cedar Chest. Size 33½x17½x16 inches. Special bargain price this week only.... 9.95

...S
...ale
...OME FURNISHINGS
...BARGAIN PRICES!
...SE—IF DESIRED



...OLONIAL DRESSER. ...built of selected hardwood, ...mitation quarter ... oak. 4 roomy ...rawers, large ...irror. Speci'l 16.87



...IMONS" GUARANTEED ...EL BED. 2-inch continu... posts, genuine brass trim... Specially ...ced for this ...'s clearance 13.75



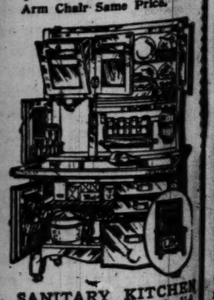
...LONIAL BUFFET. Imi... on quarter-sawed oak; has ... drawers, two cupboards; the ... is 42 by 21 ...hes. Special this week.... 19.45



...ATTRACTIVE FUMED ...K FINISH LIBRARY TA... E. Large, finely grained top ... roomy draw... Magazine shelf ...erneath. Price 10.85



...OMFORTABLY BUILT ...ORCH ROCKER. Select ...aple, in natural finish or ...orest green. Full ...haped back. Clear... ...nce price..... 2.95
Arm Chair Same Price.



...EL SANITARY KITCHEN ...NET. Fitted with metal slide ...p. Solid oak case. Every ...aving device ...orated in this ...t. Special at... 28.45



...TECT YOUR CLOTHING ...S, ETC. this summer — buy ...genuine Tennessee Red Ceda... ... Size 33½x17½x16 ...a. Special bargain ... this week only.... 9.95

WHAT ARE YOU DOING TO WIN THE WAR?

GIVE FIGHTERS YOUR TALENTS.

THERE is a branch of service one does not hear so much about but which must be numbered among the noblest in the war work going on. It is volunteer service and work for women. When you realize that there are hundreds of boys at the Great Lakes and Fort Sheridan hospitals and that these women and girls volunteer their services in song and other entertainment to boys in hospitals, sick and miserably lonely and far away from home, you will agree if you have talent it is an opportunity for a work that will give much happiness and return you much more for bringing it into the lives of these boys at the most trying and critical part of their training.

It is a real service, and one that is in need of more recruits. Undoubtedly there are a number of girls with talent for reading, singing, playing, who would welcome the chance to serve in this capacity but do not know how to go about offering their services.

It isn't play for the volunteers. It is a regular job which takes time and hard work as well as talent. No differ- ent from anything else worth while, we might add. The volunteers must hold themselves ready to appear at any time and place that the secretary of the organization happens to call on them. You may see a group of them at the Ravine in the detention camp at Great Lakes going through a program of difficult numbers on a sweltering night, but doing their work gladly and cheerfully, buoyed up by the genuine appreciation of the boys in the audience.

A number of professionals have volunteered a part of their time. But anybody who can sing, dance, or play a stringed instrument—particularly the ukulele—will be welcomed with open arms by Miss Clare Nuyck, who is the booking agent, with office at the headquarters of the war camp community service, 120 West Adams street.

Miss Nuyck has daily calls from the hospitals for these forms of entertainment. Readings and impersonations are also in favor with the convalescents. The work is not confined to hospital work. Entertainers are sent to many of the Saturday and Sunday jackie parties.

The only applicants who are ever obliged to wait at the booking agency are the ones calling for the entertainment. The demand is so great that applicants are snapped up immediately they give their names.

There is a regular weekly schedule in progress and programs are arranged at the hospitals at Fort Sheridan and Great Lakes, Camp Perry, and the Ravine at Great Lakes, the Diamond Motor Truck camp, Harrison Technical High school, Armour Institute, Camp Bradley, at Peoria, and the aviation camp at Rantoul.

Have you ideas on food, dress, and health conservation to pass along, or ideas on money saving and money raising? This department is an exchange for the women who are helping to win the war. For every letter published "The Tribune" will pay $1. Do you need advice on questions pertaining to this important work of helping win the war. This department will advise you gladly. Write on one side of the paper. No manuscripts returned. Address letters on this subject to Antoinette Donnelley, Chicago Tribune.

Good Recipes Passed Along.

It seems strange, but it is true, that people are rather afraid to try new recipes because they "don't sound good," so I thought of a way to help them out.

I try about every new recipe that is possible and of the best I make five copies and send to five friends, with a little note telling how much we enjoyed it, asking them to try it and if they liked it to copy and send to five of their friends, telling them the same thing. Thus a sort of chain is formed and considerable wheat, fat, etc., can be saved where it otherwise might not have been.

People will attempt a new recipe if they know a friend has tried it and can vouch for its goodness. Be sure to give the recipe correctly, because a great deal would be wasted if the recipe were copied carelessly. A. D.

* *

Mother and Daughter Knitting.

I am a widow and allowed my only boy of 18 to enlist in the army, and he has been in France a number of months. I have taken a position in order to keep my daughter in school.

I want to do my bit for my country and have knitted evenings as much as possible. I have made three sweaters, four pairs of socks, and two scarfs.

My daughter has made three pairs of socks.

We have a small garden which we care for evenings.

I have four nephews in the war besides my boy. We have given all the boys in the family to our country. My daughter is saving to buy thrift stamps, and I have bought one bond. A. E.

* *

Girls' Knitting Class.

I have a class of fifteen girls and give them two lessons per week. We average fifteen sweaters, wristlets, and helmets, with several pairs of socks. The latter we took up last, so cannot tell yet the number. We belong to the junior auxiliary and have pledged ourselves to work for the Red Cross during vacation. We have collected four pounds of tinfoil and seven of us have bought Liberty bonds or war stamps. E. R. L.

* *

Using Old Dresses.

If you have two dresses with good parts to them, ripe apart and dye black. They will make one nice dress, unless the goods is green or purple; they do not take any other color well. H. M.

Camp Stories Contest.

Your son, your brother, your husband, or your sweetheart in the service undoubtedly has told you some amusing incident that has occurred in his camp. Undoubtedly, too, there are ever so many stories originating in camp that are still untold. This contest is especially open to the soldier himself if he has a good camp story to tell. It is open also to every one who has been told a good camp story of actual happening. The Tribune will pay $1 for every letter published. Write on one side of the paper. No manuscripts returned. Address Camp Stories Editor, Chicago Tribune.

Believed in Reincarnation.

A lady was visiting the camp our boys are in and was talking religion



to them. She asked them if they "believed in reincarnation." Bill said: "Yes, ma'am, but we call it hash."

* *

That Stumped Him.

I was taking the examination for the aviation signal corps when a young fellow came into the room to take the examination. While the sergeant was examining the ones ahead of this man he was studying the letters on the eye card intently. The sergeant noticed it, so when he got to the eye test he said to that all could hear him: "Well, I suppose you know this side pretty well by now, so I guess we will turn it around and read the other side." E. G. S.

* *

A 1900 Egg.

As the mess cook was breaking the eggs for breakfast he came across one with the figure 1900 written on it. He remarked about it, and the cook said: "Put that away for my own breakfast, that's a fresh one." S. B. L.

* *

Didn't Clean 'Em.

There was a certain husky young soldier in a regiment of infantry. This young buck private was tall and exceedingly wide. Some time ago he sent a uniform to the cleaners. It was returned with a note: "Sorry, sir, but we don't clean tents." M. R.

* *

Order Not Complete.

Infantry drill regulations explains the "To halt," as follows: "At the command 'halt,' given as either foot strikes the ground, plant the other foot as in marching; raise and place the first foot by the side of the other." To help the recruits the drill sergeants usually count, "One, two," the time in which the movement must be executed.

Recently a Negro recruit at Camp Shelby Taylor, Ky., was challenged by a sentry when he started to enter camp after the hour for challenging.

"Halt, who's there?" the sentry challenged.

"Ah niggah o' th' niggah infantry," he replied.

The Negro advanced at a cadence of quick time—120 steps per minute.

"Halt," the sentry ordered.

The recruit did not stop until he stood beside the guard.

"Why didn't you obey my order to halt?" the sentry yelled at him.

"Ah was waitin' foh you t' count 'One, Two,'" the Negro replied.

He Got Disgusted.

A letter from my brother in California was received three months after he went to camp. As soon as they were in camp they were quarantined as usual for ten days. Then a case of smallpox broke out and they were quarantined for fifteen days more. Next came measles, for which they were again quarantined for five days.

One day before the quarantine for measles lifted a boy was sent to the hospital with the mumps. Again they were quarantined.

My brother wrote home in disgust.

"Ma," he wrote; "if they get another case of mumps in this place I'll never get out till the war's over."

* *

Tickled to Death.

In the camp here they have all sorts of sports, also movies at night.

A young lady, after looking over the camp, was heard to remark, "The government sure tries to make the boys happy."

"Yes, my last suit of underwear just tickled me to death," said an old timer, grinning.

* *

Dutch Sleeps On.

At camp "Dutch," as he was called, was reputably the biggest sleepyhead and most absent minded individual existing.

One night "Dutch" was, as usual, in blissful repose when some of the buildings in the barracks caught fire and the alarm was spread rapidly to all parts of the camp, and the fire finally came alarmingly near the bunk where "Dutch" was dreaming of shooting the Huns into Hades.

In his sleep "Dutch" finally got up and wandered to another part of the barracks, where he crawled into some one's bunk and peacefully slept on amid the roar and clatter, flames and smoke.

Not until long after the building had burned to the ground and only cinders and ashes were left did any one think of "Dutch." After a prolonged search they finally found him, sweetly and blissfully sleeping with the cover pulled up around his chin like an innocent babe, and closely clasping in either hands his girl's picture and a safety razor. E. W.

* *

Target Not His Mark.

The officers' mess was discussing rifle shooting.

"I'll bet any one here," said one young lieutenant, "that I can fire twenty shots at 200 yards and call each shot correctly without waiting for the marker. I'll stake a box of cigars I can."

"Done!" cried the major.

The whole mess was on hand early next morning to see the experiment tried. The lieutenant fired.

"Miss," he calmly announced.

A second shot.

"Miss," he repated.

"Here, there! Hold on!" protested the major. "What are you trying to do? You're not shooting for the target at all."

"Of course not," admitted the lieutenant, "I'm firing for those cigars." And he got them. B. H.

The TRIBUNE COOK BOOK

EDITED BY JANE EDDINGTON

All recipes have been scientifically tested by Miss Eddington with current market materials and are indorsed by her.

This department appears every day in "The Daily Tribune."

FISH POSSIBILITIES.

THE marketing of meat, certainly one of the most perishable of products, has been reduced to such a science that we do not need to worry about meat waste because of meat spoilage. The chief market waste in meat today is due to the careless trimmings made by meat clerks, to poor cooking, and to unintelligent eating. Beefsteaks are today cut as thin as in Milan or Turin, Italy, where they are so thin that about the only way to give them substance is to "stuff" them with some paste of vegetables and roll them.

And though it is not just to the point, it may be not out of the way to mention that when these thin steaks are broiled or fried they should be eaten every whit. In the past it has been customary to cut the lean out of its framework of fat and leave the latter on the plate. Some of that fat has cooked into the lean to make it more palatable and just as truly some of the juices of the lean have cooked into the fat, making it palatable—that is, if the fire of the cooking has not been too hot. Try it. It is patriotic to "eat your plate clean." It is intelligent to eat what often amounts in calories to half the sum in the whole piece. The world is suffering for fats; do not waste this bit! Weight for weight or bulk for bulk there is often three times the calories in the fat part of your steak that there is in the lean part. It is easier to eat the fat from a thin steak than from a thick one.

One of the reasons why fish seem less substantial than meat as food is that they contain less fat. The fish meat, however, contributes to the diet just what lean meat contributes, or for all practical and popular purposes the same thing—that is, protein. The general public has just come to the point of accepting somewhat generally the sort of high reverence for it as food with a higher sense of its economical value. I wonder if it is because any man, even in a city of the size of Chicago, can go out and catch a frying of fish without boat or net, that fish still seem of small importance from the money standpoint, and therefore not worthy the care that meat receives. Sometimes food fishes not ordinarily abundant on certain fishing grounds suddenly do become so, large catches are then made and the fish largely wasted. This happens over and over.

We know too little about the possibilities of what is called a "slack market" in such food, because we have too few fish markets, and too few people selling fish intelligently to learn much. It is quite terrible that we have often to go out of the way in summer to avoid a wholesale fish wagon standing by the curb. It is not only the odor from this that is intolerable but to see the massing of flies on the half open boxes and in them is truly sickening.

It is unfortunate that one of the most boundless of our food supplies should be the most inaccessible. The bureau of fisheries does its great and splendid work, seemingly detached from the odors and flies, but I am pessimistic about our progress, perhaps because I had twice to pass one of those fish carts the other day. Such an experience drags one back far from a carefully built up sense of the true sanctity of food!

* *

Saved from Loss.

But if teaching and preaching do not get far, perhaps scolding about the fish business will get less far. An old (1907) government bulletin on fish says: "Fish in one form or another is almost universally recognized as an important food material, and enters to some extent into the diet of very many if not the majority of American families. Few, however, have any adequate conception of the great importance of the fisheries of the United States and of the immense amount of nutritive material which is



Little fried fish garnished with green look cool and palatable.

every year taken from the salt and fresh waters of the country. . . . The total weight of the fish products of the United States as they leave the hands of the fishermen is about 2,169,000,000 pounds, representing in round numbers as the value of the catch $58,000,000. By the processes of canning, salting, smoking, and otherwise preserving, the value of fish is very much increased."

If it were not for these methods of preserving I am pessimistic enough to believe that a large proportion of this "nutritive material" would be an utter loss. One other method of preserving of immense importance has come into use since 1907. "Winter caught" fish are frozen alive, and "shore caught" fish are preserved by freezing for a wider and wider use.

When we adopt the foreign method of selling live fish from tanks of water, in which they are as well cared for as goldfish, then will we have greater cleanliness surrounding at all times this food of great possibilities.

The unfortunate thing is that the small fish, those most delicate of flavor, make the most dirt and are handled in the dirtiest fashion. Halibut, large codfish, and salmon, or almost any fish large enough to cut in steaks, is marketed much as meat is. Small fish contaminate and are contaminated in the market.

Fish steaks are also popular among buyers, because cleaning fish is distasteful to people who are not neat, and to those who are none too fond of work.

It really has become a point of honor, or patriotic, to eat fish. An easy to lazy way out of this has been to eat fish from the can. It is far more patriotic and consistent to eat the fish from the market, and it is also necessary if we are ever to raise the standards of fish marketing.

* *

Frying Fish.

The American idea of fried fish is identical with what is elsewhere called pan frying. In cosmopolitan cookery frying means completely immersing the food to be cooked in deep fat. Good pan frying can be done when only about three, or even but two, tablespoons of fat suffices for a panful of fish.

With vegetable oils in plenty, and with a wise economy and rendering of what used to be called refuse fats, it is easy for any household to have fat enough for deep fat fryings. There is an objectionable odor to this sort of cooking, but as the results are likely to be superior, and because the odor is no worse than that from a greased griddle, people who really know how to fry, will not give up this method of cooking.

The ideal for fried fish is that it be neither too wet nor too dry, but be crisp through and through. Fried fish which is almost slimy wet on the inside is poor stuff. It really takes a whole treatise to tell how to fry fish. No one should attempt this method of cooking without adequate instruction.

* *

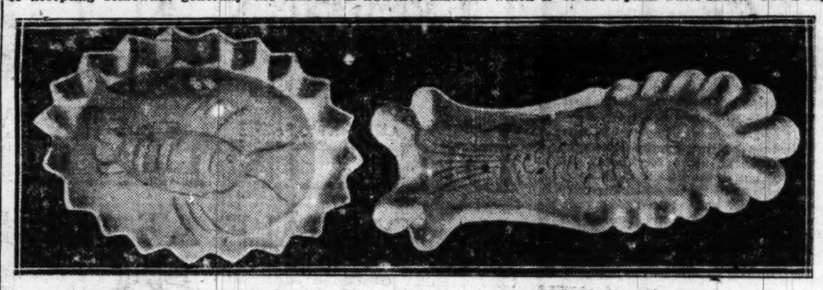
Baked Fish Steaks.

To bake fish steaks with a stuffing is likely to waste considerable of the fish, and to get none too palatable a result, unless one is expert. Fresh cod, in particular, is rather dry unless it is just from the water and is much more palatable if baked in a sauce rather than with a stuffing. The sauce, with some vegetables, also makes it go farther, as does the stuffing. Have the steak cut rather thick, wipe, trim, and remove bones. Cover these bones and the trimmings with a little cold water, put them over the fire, and when the water reaches boiling temperature let it simmer for twenty minutes. Strain and use the resulting liquid—a fish stock—for the sauce in which the fish is baked, or use a plain white sauce. For a cup of sauce or enough for two cod steaks, melt a tablespoon of butter and stir into two level tablespoons of flour. Add the fish stock to this and stir and cook until thick. Salt and otherwise season sauce to taste. Use for the baking a deep enameled plate or a platter, which may be brought to the table. Put the sauce into this and then add the steaks and dip the sauce over them. Also add two medium sized potatoes which have been sliced and scalded for five minutes in boiling water and one small carrot cut in julienne strings. Bake for forty minutes, basting several times. This may be baked in the broiling oven if it can be put far away enough from the fire.

* *

Broiled Smoked Whitefish.

Learn to know when smoked fish is in good condition. The difference between good smoked fish and stale is much the same sort of difference as that between a fresh flower and a wilted, easier to recognize than describe. Wipe a smoked white fish or the Canadian tullibee, which is a larger fish but of the same sort, place under the broiler and broil a small fish five minutes to side and a large one at least six minutes or a little more per side. Take up, remove skin, take off filets carefully, butter them, and serve with lemon juice. It is a waste of fat to put it on the fish before the broiling, since the flesh is as moist as needs be, much more so than that of the smoked sea herring. The buttered fish may be served in a border of broiled rice and sprinkled with riced boiled egg yolk, or it may be flaked and used variously as an appetizer.



Enameled salad molds for fish. These are much safer than plain block molds, especially when the salad is jellied.

word protein, though without as much comprehension as some quite slight mental effort would bring them; therefore it seems not worth while to talk much about how different foods produce characteristic or different proteins. It is well to know that milk protein is perhaps the best of all.

* *

Milk and Fish.

As a part of the meat saving effort of the present the two other great protein foods, milk and fish, are being urged upon the people by all the agents of conservation. Greater emphasis has been placed upon milk because it carries other highly important values besides the protein, and because we have it in such abundance, and because an increasing abundance is one of the easy possibilities, to say nothing of its being indispensable to the child.

The possibilities of fish as food have not been so well developed. It is said that most families who buy fish know about ten fish, and no more. I should say that most families know about five kinds or not so many as that even. In the New York City markets it is said that a hundred kinds worthy of trial appear each year. It seems traditional for most Americans to eat salt cod, but while those doing the most work to promote fish eating believe there are great possibilities of expansion, the campaigns for the introduction of new species seem to have but doubtful success.

It is my opinion that we do not so much need to get new fish to market as we need to get into the market people who know any fish and have a



A FRIEND IN NEED

Sally Joy Brown



I want to be the medium through which the friend in deed and the friend in need may be brought together. It may be you have some discarded article which has not outgrown its usefulness that will make some less fortunate one happy, and you would gladly give it if you knew how to go about it. Write to me and I shall be only too happy to be of service to you. Please write on one side of the paper.

When information is wanted by mail a stamped, addressed envelope should accompany the request. Please do not send parcels to "The Tribune," but write for the address of the applicant and send direct.

Needs Wheel Chair.

"I have a child's invalid wheel chair which I would like to give to some deserving family which needs one. If you can put me in touch with some one I will be glad to make the delivery.

"R. W. W."

Requests for wheel chairs come with sad frequency and I promise you will have application soon. This chair is for a child under 16 years of age.

* *

Needs Real Help.

There are in the city four little children, Mary, aged 6; Frank, aged 3; James, 2 and Anna 3 months, whose father wanted to fight more than he wanted to do anything else in the world. And so he enlisted, but his wife, though brave, as she can be, said she was not able to make a living for the four tiny ones with the baby still a wee infant.

In a few months she says she will be able to get something to do to support them. So, she got exemption for him. But he wanted to fight regardless of everything else, and enlisted in the British army under an assumed name, thereby leaving the poor mother with the children to look after anyway.

Because of the assumed name there is trouble about getting any soldier allotment, and it will take time to get this straightened out. In the meantime here is a chance for some good patriotic person to make lighter the burden for the young mother. The children need clothes and they need many other things, as you may imagine, with no income and five to be fed and cared for.

I withhold the address, but will be delighted to give it to a generously inclined person or a patriot who sees in this a chance to a return favor for him who's gone to fight.

* *

Cleaning a Panama.

"Please tell me how to clean my Panama hat. I. P."

Mix cornmeal and gasoline and scrub the hat with a small brush dipped in the mixture. Continue until it is clean. brush off all meal, press the brim into the right shape, and place on a table where it will not be disturbed to dry.

* *

Tin Ford to Sell.

"Could you please tell me where I could sell tin and lead foil and how much a pound for it? E. G."

Will some one who knows a market for tin foil pass on the information to E. G.?

Better Housekeeping

By Mary Bronson Hartt.

LAMP AND BROOM CLOSET.

THE average house has a broom closet off the kitchen or the back hall—a stuffy little place without either light or ventilation. When we reflect that neither brooms nor dusters are sterilized after using, not even the "dustless dusters" guaranteed to hang on to every atom of dust they touch, it does seem as if the dark broom closet was the most favorable conceivable place for these cleaning utensils to grow molds and other more noxious dust plants.

The plan of the house permitting, it is desirable to have one tiny room with a window always open, devoted to the entire first floor outfit of cleaning things, the entire lamp-tending kit, all stores of odoriferous metal polishes, furniture dressings, soaps and cleaning powders, all left-overs of paint and varnish, and perhaps for convenience the household stock of tools.

All these except the tools are either strong smelling or dusty or carry a fire risk. Paints and varnishes, cloths used in polishing floors, metal polishes with a petroleum base, and kerosene supplies are eyed with suspicion by the fire department. Corral them in one spot and then decree that no light except an electric one shall ever enter the place. If the house isn't wired, keep a small electric flashlight for use here. If the little room has a radiator to keep warm air circulating, so much the better. Unless you require that used floor cloths, saturated with vegetable oils, turpentine, and the like—cloths that really do "spontaneously combust"—be destroyed after each using, insist that they be stored in an old bread box or tin biscuit box. Should they smolder into flame inside the metal the smell of them would probably attract attention before serious harm could be done.

Do not store gasoline in this room in quantities large or small. The risk is too deadly that some day gasoline will get into a lamp.

* *

Brooms and Dusters.

Unless some sort of rack is arranged for the array of brooms, long handled brushes, and mops, all standing discreetly on their handles to rest their straws and bristles, they are likely to sprawl in anything but a tidy way. If the room is wainscotted or has a hook rail at the proper height, a series of 10 cent broomholders will keep them straight and flat against the wall. Between the brooms, hung on screw hooks, will go a variety of special brushes, each with a screw eye, fixed in the end of its handle.

If there's a vacuum cleaner of the sweeper type, which cannot very well be stood on its head, rest it against the wall with the sweeper part on a line with the handle, and secure it with a tape loop. Sew a small brass ring to the end of a four inch gray tape, tack the other end, folded under, to the hook rail, set the handle of the sweeper under the tape, and drive through the brass ring a brass headed tack big enough to keep the ring in place, but not too big to allow the ring slipped off when the vacuum cleaner is wanted.

The large hand or electric cleaner, if such is used, would naturally have to stand on the floor. But a big wire spongeholder tacked to the wall might hold the various small attachments or brushes, while the snaky hose, loosely coiled and tied, might be hung by a tape. The fewer the things in this room which rest on the floor the easier it will be to run a brush around and keep it clean.

Washed dusters might properly be tucked according to their kinds into the many labeled pockets of a big shoe bag tacked on the back of the door, but used dusters, never! These want to be shaken out and hung in the air, not stuffed into wads. They might hang from hooks each by its own loop. But dust cloths are so short lived the prospect of sewing loops on a vanishing series would be disheartening. At the 5 and 10 cent stores are to be had big steel business letter clips with holes through their handles to suspend them by. Two or three of these would hold a whole assortment of dusters.

A shelf or two would accommodate a small reserve of soap (the main supply should be drying in the warm attic), soap powders, polishes, floor oils and waxes, paints and varnish, which have no natural place in the kitchen, yet must be on the first floor. Half cans of paint or varnish, by the way, need not be allowed to dry. Pour them into small tins and seal them deep under paraffin wax.

On hooks screwed to the under side off the lowest shelf might hang the cleaning pails of wood fiber or galvanized iron and the long handled dustpan.

* *

Care of Cleaning Utensils.

When cleaning the sweeper always unscrew its handle when emptying out the dust or cleaning the brushes. The thing is so much less unwieldy without the handle, and you run less risk of rapping the furniture with the free end of the long stick. To prolong the life of the brush, avoid pulling at hairs or threads wound round it. Clip them between the bristles and also where they are strangling the wheels. Dampen the bristles with a cloth wet in kerosene so the dust won't fly, then clean them with a wire brush. The regular sweeper-cleaner has wire teeth on one side to remove threads and bristles on the other to clean the wooden roller. After cleaning, oil the bearings.

Vacuum cleaning the dustless duster is easily acccomplished if the black cloth is pinned firmly to a carpet.

A new broom should have the straw toughened by a dip in boiling water. Every now and then wash a broom out in hot soapsuds to clean it and keep the straw from getting brittle. It should, of course, stand on its handle, and if you are very particular you'll help it to preserve its shape by drawing on over the handle a jersey made from an old sock leg. Don't buy dyed brooms that are violently green. The dye makes them brittle.

If there's a pyrography outfit in the house it is well to mark the brooms so the newest won't be put to base uses by a careless maid. When a broom gets too old for best, it is easy to carve off the mark.

Bristle brushes should be wiped with a kerosene cloth, to make the dirt mat, then cleaned with a wire brush. Window chamois will not harden if washed with ammonia and warm suds.

[Copyright: 1918: By Mary Bronson Hartt.]

Fish Recipes of a Chef.

H. L. Austwick is one of the old-time hotel and club cooks. He was a managing chef at the fair grounds for the full term at the World's Columbian exposition, and chef for nine years and a half for the most exclusive or richest of the men's clubs of Chicago. His experience stretches back to the Civil War days, when he saw service in a government transport and was in the commissary department of one of the army barracks in 1860. In his prime he catered to men and women of every walk in life. One of his maxim's belongs to the great epicurean period of American cookery, when hotel foods were not the tasteless, prickly things they often are today. This maxim is that when a well prepared dish is properly served "its aroma invites comment." We often get too much flavor today and but few aromas.—Jane Eddington.

* *

BY H. L. AUSTWICK.

THE food administration has prepared a chart of the principal varieties of fresh and salt water fish in the markets of the United States and requests the people to use the fish and save the meats. Salmon is plentiful. The Pacific furnishes six varieties. There are three or four dozen food fishes available in our markets which are good and nourishing and cost less money than meat.

* *

Salmon à l'Admiral.

This recipe is for housewives who wish to give a cold lunch at a party or banquet or special occasion. Trout, pickerel, white fish or halibut can be used as well. The size of the fish to be used depends upon the number of guests to be served. It must be wrapped in cheese cloth so that it may be handled without breaking, and simmered in seasoned water, salted with the addition of a few spice to suit the taste, also a little vinegar or light sour wine and a few slices of lemon. After it is cooked decorate it with a jellied mayonnaise and colored jellies and with shrimps and lobster tails. It may be served in the middle of imitation water and waves made out of colored mutton tallow.

* *

Salmon Salad.

One cup of red salmon, cooked or canned; half a cup of the best part of white celery, half a cup of rather stiff mayonnaise. Pick the fish apart and remove all bones and skin. Place on a dish and moisten with French dressing. Add the celery cut fine, which must be dry and cold. Mix gently. Lift up and press in a mold or cup. Set in ice box until wanted, then turn out on a dish and spread over it the mayonnaise. Garnish the edges of the dish with crisp lettuce leaves and sliced hard boiled eggs, or boiled cray fish, or fancy cut beets, to your taste. Salmon can be served in the white part of hard boiled eggs. Use the yolk in the salad cut in small pieces or arranged around the salad cut in halves or mixed with butter and spread on Graham crackers or rye bread cut thin, besprinkled with grated cheese and browned under the gas.

* *

Baked Fresh Pickerel.

Split the fish down the back after scaling it and cut out the backbone. Take off the head, tail and fins. Sprinkle the bottom of the baking tin with a little salt and add half a cup of water. Lay the fish in the pan skin side up. Bake ten or twelve minutes in a hot oven, basting it once with water in the pan. Take the pan out of the oven and remove the skin from the fish. It comes off easily. Beat an egg in a small bowl with a pinch of salt, and brush the fish all over the surface with this, then cover with dried bread crumbs or cracker dust sifted. Place in the oven, and in a few minutes baste with butter. Take up carefully and garnish to taste.

* *

Hurry-Up Salmon Salad.

Pick the bones and skin from a can of salmon. Place some pieces of lettuce on plates, add salmon, cover with mayonnaise and on the top of each portion place two or three portions of hard boiled egg. Garnish the dish with some quarters or slices of lemon. Do not add mayonnaise or other dressing until ready to serve. This is a full meal with some dessert.

* *

Cold Fish.

Serve cold boiled fish for Sunday and hot days. For decorations use cold stuffed eggs, sardines, lettuce, pickles, slices of pickled beets cut in different designs with cutters; also cold chopped whites and yolks of hard boiled eggs or with capers cut in half or whole or asparagus tips. Cover with a thin layer of mayonnaise.

* *

Economical Meat Entrees.

Substantial every day entrees can be made of the cheaper cuts of meat, such as briskets, neck pieces, flank, shoulder cold, ox tails, pig's feet, tripe, etc. Vegetables, to predominate, should be used with these, using the meat sparingly or just enough to produce flavor, as you would with salt and pepper and other condiments. These are economical and are labor savers, because they are generally prepared in one pan, or casserole, or stone crock, or large pressed steel frying pan with a short handle. A large, round metal casserole with two handles is useful for large quantities, that is, from fifteen to fifty persons.

Flank steak, chuck roast, shoulder cold, flank butt, etc., may be prepared so as to equal the best cuts. Request the butcher to bone, skewer, or score—the latter in the case of flank steak. Always take home the trimmings, fat, and bones you pay for to help make the gravy or sauces. Buy 5 or 10 cents worth of suet if fat is scarce. The amount depends upon the size of your family or the number of your guests.

Flank steak scored, seasoned and sauteed eats well. The other meats are best braised or roasted in the oven, and served with potatoes any style, or with a garniture of any kind of vegetables.

Cover the bottom of the roasting pan with slightly melted suet or other fat, add one pint of vegetables, sliced or chopped fine, using carrots, turnips, onions, outside sticks of celery, two or three tomatoes, more or less according to the quantity of meat. Stir to melt suet or until hot, then add the seasoned meat, plain or stuffed—breast of veal or flank steak are fine stuffed. Add one pint to a quart of water, cover pan, and roast to a yellowish brown, basting and turning often. Cook the meat slowly and never allow the pan to dry out. Breast of lamb, or mutton shoulder, or rabbit may be thus cooked.

When the meat is tender, remove from pan to dish into warming closet. Strain the sauce or gravy into a saucepan, cool, and remove grease and save, then boil up the sauce to use when needed. Any leftover may be used in Espagnole sauce or to flavor some soup stock which you want to be heavy.

Never use flour to thicken gravy, because it spoils its flavor, but boil it down to the proper consistency.

As to garniture, use two to four kinds of vegetables. Let potato be one at all times, it saves the bread or wheat. Select as the other vegetables cabbage, or lettuce boiled, or use potato dumplings, boiled onions, spinach, asparagus, spaghetti, macaroni, noodles, rice, yellow split peas, farina dumplings, parsnips stewed or roasted with the meat, egg plant, etc. The lettuce used may be stuffed in order to use up stale bread. Make up the boiled and stuffed lettuce into small balls and cook them in the pan in which the meat is cooked. Stuffed lettuce may be braised in the fat you skim from the gravy.

Hair Under Arms
DeMiracle
For removing hair from under the arms there is nothing as sanitary as DeMiracle, the original liquid. It is ready for instant use and is the quickest and most convenient to apply. DeMiracle is equally efficacious for removing hair from face, neck, arms or limbs.
Only genuine DeMiracle has a money-back guarantee in each package. At all toilet counters in 60c, $1 and $2 sizes, or by mail from us in plain wrapper on receipt of price.
FREE book mailed in plain sealed envelope on request.
DeMiracle, Park Ave. and 129th St., New York.

Douglas Oil



For Salads
The ideal salad oil, which takes the place of olive oil at very much less cost. Users like Douglas Oil better because of its delicate flavor.

For Shortening
Douglas Oil gives the same results as butter when used for shortening. And it is only necessary to use two-thirds as much. You need less butter in the kitchen when you have Douglas Oil.





For Frying
Use Douglas Oil for frying in place of all other fats—for its flavor and digestibility. Use it for seasoning just as you would butter—both for meats and vegetables.

The Douglas Recipe Book tells how to use Douglas Oil for cooking and gives new salad recipes. Write for a copy, direct to us or our selling representative.

DOUGLAS COMPANY, Cedar Rapids, Iowa
Manufacturers of Corn Products
Selling Representatives:
THE ALDEN SPEARE'S SONS CO.
63 E. South Water Street, Chicago, Ill. (77)

PATRIOTIC and PRACTICAL NEEDLEWORK by Clotilde



BED PAD FOR WOUNDED SOLDIERS.

That we can never be overzealous nor they overstocked with these pads is revealed in a message received from the Paris headquarters at the American fund for the French wounded in Chicago. "We never get enough of them," it ran; "no matter what our supply, the demand seems to be all of that and more."

For the most part pain is the greatest and the hardest thing the men have to combat. Not because of complaints (the men will suffer untold agonies without a murmur) but it doesn't need utterance; their faces tell the tale. Pain reaps its biggest toll when the patients have to be moved.

These pads, slipped between the patient and the bedding, ease the fatigue of long lying in one posture and absorb all blood and other excretions which would otherwise necessitate changing the linen. In the picture here a nurse is seen placing a pad under one of the wounded. She has neatly laid back the clothes and turned the patient on his side. This will probably prevent two or three movings with the inevitable racking pains.

The pads are simply made and require almost no outlay of money. Gauze, absorbent cotton, and newspapers are the materials used. The directions follow:

Cut newspaper 32 by 24 inches, using seven thicknesses. Place a layer of nonabsorbent cotton on the papers, thick in the middle and thin along the edges. On this place thin layer of absorbsent cotton, cover with gauze on both sides, overcast all around. Be sure that edges of paper are entirely covered. These pads are also made 16 by 24 inches.

A pad which can be used as a model may be obtained for 20 cents at 60 East Washington street, Chicago, the American fund for the French wounded, where the finished pads may also be sent for foreign shipment.

For and By BUSINESS GIRLS

Mary King

Miss King will be glad to help business girls solve their problems. If you want a personal answer send a stamped, addressed envelope. Address Miss Mary King, "Sunday Tribune," Chicago.

WOMEN MAKING GAS MASKS.

HARDLY a day passes that does not bring to our attention a new line of war work in which women are engaged. They are making themselves actually indispensable in preparing and manufacturing those articles of equipment which are necessary to the safety and comfort of our men in the field.

As an example, today there are thou-



sands of women making the gas masks used by our soldiers abroad. They are engaged in the entire process of manufacture; as the mask is assembled each step in the process is done by women until it is completed, finally inspected, and ready for shipment.

The committee on public information, division of women's war work, issues the following interesting statement on women's part in this industry:

"After the establishment of a plant entirely within the control of the gas defense service as a part of the office of the surgeon general of the United States army, a concerted drive was organized to secure the support and assistance of women of more than average intelligence and education to be utilized in the more important service of process and inspection.

"It soon became apparent that the type of women needed could not be secured through the ordinary channels of employment, so men were sent to investigate localities displaying service flags in an effort to secure the services of mothers, wives, and sisters of men who had been called to the colors. In gathering the necessary force in this manner women thus vitally interested will in all cases be most loyal in their work and extremely anxious to send out perfect gas masks.

"Thousands of women have been employed and the plant is running full speed. Schools have been established to train these selected minds for the minute perfection necessary in an inspection system so complete that no defect of any nature will be passed. These women are organized along military lines. Each woman has been given a course of instruction and intensive training on defective materials before actually being assigned to work in either the operating or inspection division.

"The work has been divided into eight divisions under the direction of a general staff. The divisions were then subdivided into companies in charge of company officers. The company officer was given three platoon officers and six squad leaders. This method of management constantly has kept the military idea before the workers and has accomplished unusual results, both in discipline and in the control of production. Friendly rivalry as to quantity and quality of total output is carried on between the different companies.

"Various methods are used to stimulate production and constant appeal is made to enliven patriotic impulse. Lectures are given sometimes by soldiers who have but recently experienced the horrors of actual gas warfare. Motion pictures loaned by the allied governments showing how the Hun uses the deadly gas fumes and the troops actually in action during a gas attack are shown each week. No opportunities are lost to impress these women with the extreme value of the work to the life and fighting power of our forces."

Real Love Stories

A HOMELESS BACHELOR.

Do you know a real love story—one that is stranger than fiction? It is the idea that is wanted. No attention will be paid to literary style. The Tribune will pay $5 for every story published. No manuscripts returned. Address Doris Blake, "The Tribune," Chicago.

I WAS 40 years old and a bachelor with no particular "home." An engineer on a steam railroad, frequently transferred from one route to another, I never made real friends, for hardly did I get to know a person when I'd be shifted to some other route and the friend would drop.

Then one day the chief transferred me to the switch yards in Chicago and I have been there ever since. That



is how I got to know little Charlie and his sister Mamie. They came scouting around the yards for stray bits of coal and wood and naturally I got to talking to the kiddies, who, like other youngsters, told me their whole history, the trouble their mamma was having since daddy died, and how hard up they were.

I got into the habit of going about the yards picking up stray pieces of fuel and piling them up for the children, and one day when they came I had such a pile ready that I had to send the children back for a larger basket. Ten minutes later they returned with a bushel basket, and with them came a woman, whom Charlie proudly informed me was their mamma.

I'll never forget the impression I received, as clumsily I took my cap off my head and bowed to the sweet faced, homey looking mother. Somehow she reminded me of my own mother, one who, having suffered much, resigned patiently to what fate had waiting for her.

The basket filled, gruffly I insisted on carrying it home for them, and when we got to the little broken down cottage Charlie's mother had the table set for supper and insisted on my sitting down with them, and there in my dirty clothing, hands just half washed, I enjoyed the meal of a real mother.

After that I often carried bushel baskets of fuel picked up around the yards over to Charlie's, as I was wont to call their home. Then I often came up on Sunday afternoons to play with the children and take them to the movies. Slowly I became aware that I came to see other than the children, that my eyes were elsewhere.

I'll confess that when I married Charlie's mother I did not actually love her; I wanted to make life easier for her; to help bring up the children to whom I became closely attached, but as time went on I couldn't describe my feelings. Love had crept into our lives and brought happiness to us as well as the children. And not a year back I had looked at life with a shiver, feeling that I was to remain a bachelor lonely, deserted all the rest of my life!

J. R.



When Your Baby Laughs

all the world turns rose color, doesn't it?

No wonder! For that happy chuckle means your baby is well and happy. It means he is what nature meant him to be. It means his food is doing him good.

But if he has trouble—if instead of laughing, he frets—if he is awake and cries at night instead of sleeping peacefully—then change his food.

Give him the nearest thing in the world to mother's milk. Give him Nestlé's Food—which itself is milk, only purer than you get it in bottles, changed a little so that it is easier for your baby to digest, and with just the right amount of sugar and cereal added.

To the clean, fluffy, pure powder of Nestlé's Food, you simply add water and boil. There is no chance for germs of disease to creep in. Your baby will love it—taste it yourself and you will see why—and will thrive on it, as babies have for fifty years.

Send the coupon or a postcard and we will be glad to send you, free, enough Nestlé's Food for 12 feedings and a 96-page book on baby care by specialists.

NESTLÉ'S FOOD

A Complete Milk Food

NESTLÉ'S FOOD COMPANY
428 Woolworth Bldg., New York
Please send me FREE your Book and Trial Package
Name .....
Address .....
City .....

1 Box Cuticura Ointment and 1 Cake Soap

Heal Blisters On Face and Arms. Itched Badly.

"I began to break out all over with big red spots and blisters, and my face and arms were affected most. I had awful-looking skin. The eruptions itched so badly that I scratched and made it worse and I lost sleep part of the time. It also caused disfigurement.



"The trouble lasted about five weeks until I got Cuticura Soap and Ointment. They afforded relief in ten days and after I had used one box of Ointment and one cake of Soap I was healed." (Signed) Carl Bauer, 1818 Monroe St., Fort Wayne, Ind.

When Cuticura has cleared your skin of pimples and redness keep it clear by using the Soap assisted by the Ointment for every-day toilet purposes. Absolutely nothing better.

Sample Each Free by Mail. Address post-card: "Cuticura, Dept. K, Boston." Sold everywhere. Soap 25c. Ointment 25 and 50c. Talcum 25c.

Doris Blake Says

If you were born this week you are *Inclined to "Boss."*

Have you a perplexing love affair in which you need the counsel of a friend? Write Doris Blake, care "The Sunday Tribune." If you wish a personal reply send stamped, addressed envelope.

IF your birthday falls during the week beginning today you are still under the influence of the sign Leo (July 22-Aug. 21). You are passionate, independent, inclined to "boss," bold, courageous, and always ready to fight if necessary.

It has been said you are born commanders, rulers, and kings in the material universe as in the realms of the heart, this being your birthright gained through loyalty and the mastery of true obedience. However, this may be, you certainly rank among the best organizers and methodizers of the world. You are also usually capable of exercising authority.

You have a fiery temper, but it is soon over and one whom you love can soon melt you to tenderness. It is easy, too, to make you see a point after the explosion is over and the fragments all swept up. You are persevering. You are bound to dominate, but you can be led if people do not let you know what they are driving at. You would make a tasteful, finished musician, but you want to lead the band.

You have strong psychic power, which you should develop. You are energetic, aspiring, have no use for mediocrity, and are demonstrative in affection. You are faithful to those you love and show them much kindness and sympathy, but you have not much use for those you are indifferent about.

You are loving in your home, and you show it, too. If you are a mother you look out for your children and see that they get their share of "what's going."

You are sometimes pessimistic and inclined to deep depression, which fortunately for you is not of long duration. You are popular, particularly with those near you socially, who set high estimate on your character and ability, which you are perfectly willing they should do.

Although liable to many deep disappointments, things generally turn out fairly well for you, even if not always in the way you prefer. You have a nature that fits you for almost any condition, for as a general thing whatever you find to do you do with all your might. You sometimes adopt another's idea, but its presentation is apt to evolve one of your own, which you may lay aside to adopt the one offered, ex-

plotting it, however, as your own. Your reasoning powers are strong and convincing, for you believe what you are saying—at least while you are saying it.

A marriage with Sagittarius, Nov. 23-Dec. 22, is generally sympathetic and harmonious, also one with Aries, June 22-July 23. Libra, Sept. 24-Oct 23, are both congenial. But perhaps Aquarius, Jan. 21-Feb. 19, would suit you the happiest mate of them all, because of its quiet negative strength and unexcitable nature.

You will be most fortunate during your own sign and the week beginning Jan. 27. Your birthstones are the ruby and the diamond; colors, yellow, red, and green. Professions, decorator, milliner, dressmaker, cook, physician, musician, actor, florist.

* * *

Must Not Go Alone.

"Dear Miss Blake: I am anxious to know if it is proper for a girl of 13 to go to moving pictures, etc., with a boy classmate. If so, is it proper to go without a chaperon? N. F. B."

Not alone with the boy. Thirteen is much too young an age to start going to theaters with boys, unless, of course, he comes along in a party that your mother and father might include you in.

* * *

Goes with Other Girls.

"Dear Miss Blake: I am writing you to ask your advice. I am in love with a young man who doesn't pay any attention to me. He goes out with other girls that he knows I don't like. We used to go together, and he asked me if I would marry him. I thought I was too young, so I said no. Ever since then he speaks to me and calls once in a while—'just so I won't forget him,' is what he says. My mother is dead, so I am asking you to advise me.

"LONESOME."

My dear child, I wouldn't be unhappy over him if I were you, because it is quite obvious that he is not the man for you. Have him for a friend and let him call once in a while, and in the meantime you go out with other boys when you are invited.



Gray Hairs Vanish
When Tinted With
"Brownatone"

IT is so easy to retain your youthful appearance long after the gray streaks in your hair have made you look old. Just a touch with "Brownatone" and no one would ever suspect that you had a gray hair.

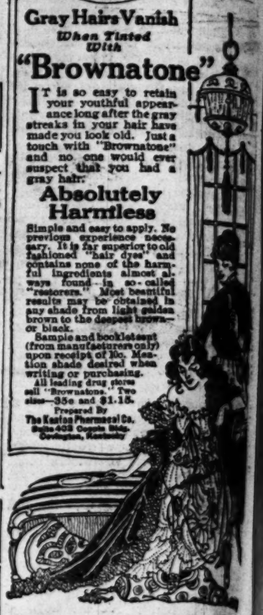
Absolutely Harmless

Simple and easy to apply. No previous experience necessary. It is far superior to old fashioned "hair dyes" and contains none of the harmful ingredients almost always found in so-called "restorers." Most beautiful results may be obtained in any shade from light golden brown to the deepest brown or black.

Sample and booklet sent (from manufacturers only) upon receipt of 10c. Mention shade desired when writing or purchasing.

All leading drug stores sell "Brownatone." Two sizes—35c and $1.15.

Prepared By
The Kenton Pharmacal Co.
Suite 428 Cooper Bldg.
Covington, Kentucky



SANITOL
LIQUID
ANTISEPTIC
For the Teeth and Mouth

Of all oral antiseptics on the market, Sanitol has been found by most efficient by the highest authority. Neutralizes mouth secretions and puts the gums in clean, healthy condition. Small quantity in half a glass of water.

50c at Any Druggist's.
Highest Award—Panama-Pacific Exposition

Send for "Book of Facts"—a compilation of statistics on the Chicago territory and Chicago newspaper advertising.

Go to our store nearest your home and inspect our displays of beautiful home-furnishings.

Spiegel's

Your credit is your greatest asset. Use it to your advantage. Open an extended account.

SEMI-ANNUAL SALE OF OUR MAIL ORDER DEPARTMENT

(SPIEGEL, MAY, STERN CO.)

DISCONTINUED PATTERNS

ON SALE AT ALL FOUR CITY STORES

Our display of these Mail-order Department discontinued patterns is so vast as to make it very easy for you to select such pieces you may need for any room in your home, and every article is priced far below regular. If you desire, you can open an extended account, arranging to pay for your purchase in convenient monthly remittances over any period satisfactory to you. No interest is charged, and our price is as low as possible consistent with quality. We guarantee you perfect satisfaction. Our salesmen will gladly show you these discontinued patterns and will assist you in making comparisons.

Bedroom Pieces
SHARPLY REDUCED

Several complete suites, odd dressers, dressing tables, and beds, in all woods, from which to choose. It is to your interest to inspect them at once, for our stock is limited.

Refrigerators
SHARPLY REDUCED

Five distinct models in several sizes, priced at 15% to 25% less than market value today. This sale offers an advantage that should interest you. We guarantee these refrigerators to give excellent service.

Library Tables
SHARPLY REDUCED

This display also presents a large variety from which to choose. Oak, walnut and mahogany tables are shown in many popular styles. Each table is so priced as to make it an exceptional value. Of some styles our stock is limited to samples.



THIS IVORY FIBER REED ROCKER . . . **$9.95**

This rocker has spring seat, upholstered back, and is covered with a heavy art cretonne. It is only one of several other patterns priced proportionately low. A few tables are included in this display.

Living Room Furniture
SHARPLY REDUCED

Sofas in velour and tapestry with chair or rocker to match, 3 piece parlor suites in oak, mahogany and walnut, upholstered with genuine leather. We guarantee every piece of upholstered furniture we sell and our price on these discontinued patterns offer you an excellent opportunity to save money.

Odd Parlor Rockers
SHARPLY REDUCED

An enormous variety of patterns in oak and mahogany finished frames, covered in imitation leather, genuine leather, velour and tapestry. Of some patterns we are limited to the sample only.

Lace Curtains—Drapes
SHARPLY REDUCED

Regardless of your requirements, you can surely find among these discontinued patterns just the curtains you need. None of these curtains have been used as samples. Each pair is new and spotless. A limited stock of portieres are also shown.

Dining Room Pieces
SHARPLY REDUCED

Several complete sets are shown in oak and mahogany, and a display of extension tables from the 42-inch to 6-foot extension to 54-inch tops, in all woods and in several designs. Each table priced so as to afford a saving.

New Downtown Store—
115 South Wabash Avenue
Near Monroe Street
OPEN Saturday Evening Only.

South Side Store—
Ashland Ave. and 48th Street
Northwest Corner
OPEN Thursday and Saturday Evenings.

OUR NEW STORE—115 SO. WABASH AVE.

WE TRUST THE WORLD
Spiegel's

Northwest Side Store—
2023-35 Milwaukee Avenue
Near Armitage
OPEN Thursday and Saturday Evenings.

South Chicago Store—
9133-35 Commercial Avenue
Near Ninety-first Street
OPEN Monday, Thursday and Saturday Evenings.

The HOME HARMONIOUS
by Anita de Campi



The "Chinese Taste" in American-made Furniture

Miss de Campi will be glad to assist the home maker in any problems pertaining to interior decorations. Address your letter to Miss Anita de Campi, "Sunday Tribune," Chicago. Inclose a stamped, addressed envelope if you wish a personal reply.

SOMETIMES a fad occurs, one so light almost aver, by preconcerted agreement between manufacturers of all sorts of things, so hard is it to distinguish the leader from the flock of followers. This is true of the unprecedented rage for "Chinese" and everything in "the Chinese taste" this season. We find it paramount in all departments—rugs, furniture, draperies, wallpaper, china, embroideries, and accessories.

A peculiarity of the new fashion is that it is not by any means pure Chinese, but a modification that in every instance nicely adapts it to American use.

Chinese rugs are enjoying phenomenal favor and they are really lovely with their broad undecorated spaces, delicately ornamented here and there and beautifully shaped and bordered. They differ from the Japanese in every way, the principal advantage being in the quality of wool used in the making.

Prices, style, sizes, and colors vary widely in the Chinese rugs. It is interesting to have an idea of comparative values. A Japanese cotton hand woven rug nine by twelve in size can be had for $50; a domestic rug of the same size and quality will cost $110, a Chinese $100.

The most popular shapes are the oval and round, and prices range from a hundred to thousands of dollars. The latter, of course, are mostly museum pieces. A set of three rugs now in this country are the pictorial rugs showing the winter palaces of the Chinese empress. These rugs are all carved and tooled in embossed effect, and show a regular landscape, trees, water front, temple roofs made of colored tile in the distance, the sacred dog Fu (a pair of him) guarding the palace entrance, etc. They are practically priceless.

On the other hand, Austrian tufted rugs, which were so well liked before the war and which are now in disfavor, have been supplanted and excelled indeed by the Chinese plain carpeting, that is made hand tufted and comes in all widths up to eighteen feet. It is sold by the square yard, cut on the yard. At present this splendid, thick, velvety carpet stuff comes in but one color called "mole." It is a shade of taupe with a slight wisteria tinge, a tint that is nicely neutral and goes well with almost anything.

Domestic carpeting is carried out in a variety of Chinese patterns. The best is a Chinese wall pattern; that is, an all over fret work, giving a diapered effect, in black lines on a colored ground. The rice pattern, too, is good, especially for hall and stair carpeting.

An interesting feature of the Chinese work is that nearly all of the decorative motifs are religious symbols, that not only fascinate the eye but charm the imagination; even the names are postical—"The Endless Wheel" "The Knot of Eternity," "The Conch Shell," "The State Parasol," "The Deer and the Bat," "The Sign of Good Fortune," etc. There are nine altogether; the others are worth finding out and memorizing by sight and title, for they are repeated endlessly.

Beautiful brocades with designs of fans, Chinese characters, and dragons, woven at the rate of a few inches a day, go well, of course, with Chinese rugs. While the majority of the silks and embroideries are Japanese, for the Japanese now lead the world in the production of silk brocades, the character of the work is Chinese, for it is well known that the Japanese first learned the secret of silk weaving from four Chinese girls who were smuggled into the country after the secret of silk culture had been maintained by China for 3,000 years.

Among a few successful American rooms done in Chinese character is a bedroom with twin beds and other furniture in light gold lacquer, resting on delicate stands of teakwood. The floor covering is of the mole carpeting already described, and two standard lamps have mortar shaped silk shades in apricot silk, with mauve and green tassels. The wall is gilded and then covered with thin rice paper. The chair seats are covered with cushions in gold and light oriental scarlet silk.

The coloring in the accompanying illustration is characteristic. The carpet is in a golden fawn color with ornamental wistaria border, showing other colors in the border pattern. The furniture is prune colored lacquer. The large lamp shade is red and yellow, with green tassels, while the smaller shades are light dull blue. The bed covers are of changeable silk in orange and mauve, with dull orange colored satin strips folded to the pillows, the satin brocaded with green and mauve flowers, well scattered, and weighted at the corners with mauve tassels.

A good decorators' water color drawing shows a living room fitted with well proportioned teakwood furniture, lighter in scale than the usual run of teakwood. The pieces are American made of imported wood. The wall covering is imported highly "yellowed" Chinese paper, that comes in scenic sections. The large rug is a mustard colored one, designed in this country and made in China.

* *

A good feature of the room is a box-like radiator cover of open work teakwood that hides the low radiator and is also used as a window seat. On it is a brocaded pad and two brocaded pillows.

The window draperies are of striped old blue and mustard raw silk. Two tall pedestals flanking the window are made of slender pieces of teakwood put together in open work design. On one is a vase of tender yellow glazed pottery and on the other a similar vase in apple green.

ANSWERS TO INQUIRIES.

MRS. B. W.: Use an old blue damask cushion in your cane chair. A pale putty would be your best wall coloring. Place an old gold piece under your lamp. It would be all right to have books and blocks on the table. The table must be placed according to the space you have. I should prefer the gate leg. Yes, a fernery would be nice. Be sure to get a self-watering one. Use gold colored silk gauze for your curtains; these may be used without overdrapes or undercurtains. Damask for the portieres. Your solid yellow vase would be right, especially if all of your blues are slightly violet tinged, as old blues are. Would you like the bedroom in old ivory and light yellow with just a touch of blue? Have the curtains alike throughout, and the walls in the dining room and living room alike.

* *

MRS. J. H.: It is not really necessary to have a tray. The most popular thing is to have a glass cover over the whole dresser top. If your dresser is small you have enough on it. Toilet articles are kept on the dressing table. I do think your choice has been in good taste. Use a bench rather than a chair at your dressing table. Deep rose for your dining room shades. Yes, white things can be dipped cream color.

* *

MRS. E. J. P.: Let your walls be of light putty color and use linenized cretonne casement curtains printed on pale putty ground and showing a light mulberry, leaf green, and mahogany brown on the pattern. Choose a bronze brown rug and select cottage furniture for your spare bedroom. This can be finished in old ivory.

* *

W. S.: I should advise you to have your ceiling old ivory throughout. With the things that you have I believe the putty color will be the best for your side walls. Select a paper in small self-colored pattern. I do not see how you can possibly harmonize red carpet with the deep rose colored. Perhaps it is that that "gets on your nerves." Perhaps you could have your portieres dyed taupe. This color goes well with almost anything. Line these portieres with linenized cretonne in large, striking design, repeating the other colors in the room. Interline your portieres and weight them well at the bottom. Substitute a silk shade in your dining room in place of the glass globe.

Bright Sayings of Children

This department appears every day in "The Daily Tribune."

"The Tribune" will pay $1 in thrift stamps for each childish saying printed. The story told must never have been printed in any magazine or paper. It is not possible to acknowledge or return unavailable contributions. Write on one side of the paper. Address bright sayings to Aunt Bee, "Tribune," Chicago.

As usual, Thelma was running away to visit her Aunt Josie in the next block. Her mother rushed after her



and soon grabbed the little tot, who looked up in surprise and inquired: "Are you going to Aunt Josie's, too?"

H. H.

* *

One day while we had a neighbor's little boy out for a drive we passed a pasture in which were several cows and calves. I asked him what those little animals were and he spoke up quickly. "It's what after it grows up is a cow."

X.

* *

One night while away on a vacation father left a request at the hotel desk for an early call. Sonny, who was with him, asked why he wanted to get up so early. Father told him he was going out to fish. Then came this question: "If you get up so early won't the fish be too sleepy to see the bait?"

C. S. C.

* *

Margaret was trying to see herself in the dressing table mirror. "Mother," she exclaimed, "please tip the glass up. I can't see a self of me."

D. B.

* *

Gertrude got a purse for a birthday gift. Proudly she showed it to me. When I opened it I saw only a penny. I asked if that was all she had and her answer was, "Yes, I don't like to carry anything but small change."

C. S.

* *

David wanted a pair of roller skates. His father was telling him of a wonderful pair which she had possessed long before her marriage. At that David burst out with, "Well, mother, why didn't you keep them for me, you might have known that I would want them."

A. B. C.

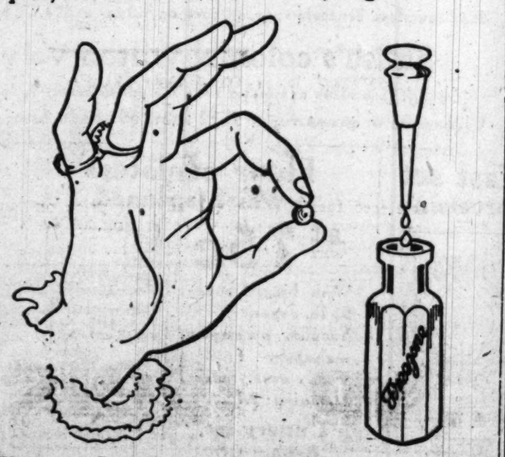
* *

When Tommy was asked what nationality he was his answer was, "I'm fifty-fifty—United States and Irish."

C. S. C.

LIFT OFF CORNS!

With the fingers! No pain at all! Drop a little "Freezone" on a sore, tender corn or a callus. Instantly that corn or callus stops hurting, then shortly you lift that bothersome corn or callus right off, root and all, without pain, soreness or irritation. Yes, magic!



Why wait! Costs only a few cents! Hard corns, soft corns, corns between the toes and painful calluses on bottom of feet just loosen and fall off. Truly! You feel no pain when applying Freezone or afterward.

Notion Needs

Main Floor.

15c Eureka 100-yard spool sewing silk, black or white, spool, 8c

Milady human hair nets, allover and cape shape, 10c value, at 6c.

5c Dorcas knitting cotton, white only, all wanted numbers, ball, 5c

Jetum, for coloring straw hats, 25c bottle for 16c

15c good quality bone hair pins, box, 9c

The Store of To-day and To-morrow

THE FAIR

Founded 1873

State, Adams and Dearborn Streets

Need'd Drugs

Main Floor.

Pinaud's lilac vegetal, Monday, 69c

Dora face powder, 43c

Pond's vanishing cream, Monday, 18c

Sanitol tooth paste or powder, 18c

Pure grain alcohol, full qt., 2.95

B. & B. 5-yard gauze, 65c size, 49c

Jergens Geranium bath soap, 10c; the dozen, 1.15

Sample Undermuslins at ⅓ Off



FIVE big sample lines of high grade undermuslins are included in this important economy event. Materials are of splendid quality, cut and finish excellent. And the saving of 1-3 on each garment is not to be overlooked.

Sample Gowns

88c sample gowns....59c
$1 sample gowns.....66c
1.25 sample gowns....84c
1.50 sample gowns....98c
1.75 sample gowns....1.17
$2 sample gowns....1.34
2.25 sample gowns....1.49
$3 sample gowns....1.98
3.50 sample gowns....2.33
4.50 sample gowns....2.98

Drawer Combinations

$1 combinations.....66c
1.25 combinations....84c
1.50 combinations....98c
1.75 combinations....1.17
2.25 combinations....1.49
2.50 combinations....1.69

Envelope Chemises

69c envelopes.....46c
1.25 envelopes.....84c
1.50 envelopes.....98c
1.75 envelopes.....1.17
$2 envelopes.....1.34
2.25 envelopes.....1.49
2.50 envelopes.....1.69
2.69 envelopes.....1.79
$3 envelopes.....1.98
$6 envelopes.....3.98

Sample Pajamas

1.50 pajamas.....98c
$2 pajamas.....1.34
2.25 pajamas.....1.49
2.69 pajamas.....1.79
$3 pajamas.....1.98
4.50 pajamas.....2.98

Sample Petticoats

69c petticoats.....46c
88c petticoats.....59c
1.25 petticoats.....84c
1.50 petticoats.....98c
1.75 petticoats.....1.17
$2 petticoats.....1.34
2.69 petticoats.....1.79
$3 petticoats.....1.98
3.75 petticoats.....2.49
4.50 petticoats.....2.98

Sample Drawers

69c drawers.....46c
88c drawers.....59c
$1 drawers.....66c
1.25 drawers.....84c
1.50 drawers.....98c
$2 drawers.....1.34

Princess Slips

1.25 princess slips....84c
1.50 princess slips....98c
1.75 princess slips....1.17
2.25 princess slips....1.49
2.69 princess slips....1.79
$3 princess slips.....1.98

Corset Covers

39c corset covers....26c
69c corset covers....46c
88c corset covers....59c
$1 corset covers.....66c
1.50 corset covers....98c
1.75 corset covers....1.17
2.25 corset covers....1.49
2.50 corset covers....1.69

New Summer Skirts

Third Floor.

New cotton Gabardine wash skirts—just arrived—shirred all around, fastened on side; two large, plaited patch pockets finished with flap and pearl button on each pocket; extra belt fastened with button, very special Monday at 2.45



Gingham Dresses

for women and misses; plaids and checks; made with belt and patch pockets; very smart dresses for porch wear; special at 2.85

Linen Suits

for hot weather wear, in light summer shades, sizes for women and misses; values up to 17.50. Because they are slightly soiled, we have marked them special at $10

Our August Fur Sale

has proven a remarkable success, because it offers wide choice of selected furs, in the season's newest styles

at Savings of 10% to 20%

Fashionable Early Fall Hats

HERE is an entirely new selection of trimmed hats for early fall wear; quite a variety of shapes and colors are to be found in the lot; pokes, small sailors and turbans predominate; some of these hats have the

ostrich crowns, covered with malines, and others have crowns of chenille with taffeta, and velvet brims trimmed with novelties of chenille and velvet;

most of the hats have circular veils to match. They come in black, purple, brown, taupe, navy and sand, and are unusual values at 4.45

Third Floor.



White Boots

Monday's feature in Our Great Annual August Shoe Sale



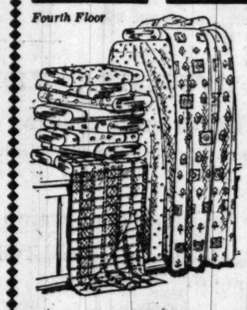
Women's white Sea Island canvas lace boots, white ivory welt sewed soles, white ivory English walking heels; these two styles, specially priced for Monday at 1.98

Women's white nile cloth, high cut lace boots, flexible hand turned sewed soles, long vamps, with white covered Louis heels, at 1.98

Second Floor.

13,094 Yards Drapery Materials, Yard, 49c

Fourth Floor



Sub-Standards of Qualities That Sell from 69c to 98c

This great purchase of fine drapery materials goes on sale Monday at extraordinary savings. The goods are choice materials from some of the foremost makers. They are classed as substandards because of slight imperfections, but in most cases these are hard to find. The opportunity to buy these beautiful goods and choose from such a variety of rich designs and colorings at savings so great enables you to add to the attractiveness of your home at small outlay.

Included Are Dozens of Beautiful Styles in

Fine Dotted Mercerized Marquisette. Two-ply Marquisette. Fine Jacquard Mercerized Marquisette. Fine Jacquard Figured Voile. Fine Striped Mercerized Marquisette. Fine Figured Swiss.

Choice of these substandards of 69c to 98c goods Monday at, the yard, 49¢

We recommend strongly that if you need curtains and draperies now or are likely to need them soon, you attend this sale and supply your requirements at great savings.

3,000 Yards Fine Colored Overdrape Madras at 49c

This added feature increases the attractiveness of this unusual drapery event for those who need overdrapes. The color assortment includes rose, blue, green, brown, gold. Substandards of 89c to 98c overdrape madras, yard, 49c

9x12 Rugs

Fourth Floor.

75 standard Royal Wilton rugs, size 9x12 feet. Every rug is perfect and beautifully fringed. Excellent Persian designs and color combinations predominate. Choice of a limited number of patterns; usual price 82.50, special Monday, 59.50

Calcutta Velvet Stair Carpet

Standard quality, usual ¾-width. An extensive range to choose from. Quantities of most every design shown; many excellent Persian effects; tomorrow, special at, the yard, 1.20

Inlaid Linoleum

A special line of this very durable floor covering has been arranged for Monday's selling. Although the patterns are limited, there are large quantities of each. Beautiful tile designs predominate; 2 yards wide; special tomorrow at, sq. yd., 1.29

Bacon at 39c lb.

Armour's fancy sugar cured, fresh smoked bacon, 5 to 7-lb. strips; Monday, the pound, 39c

Butter Munger's finest Elgin creamery, 1-lb. prints only; on account of the warm weather we cannot deliver it; Monday, pound, 44c

Coffee, Old Dutch brand, 2-lb. bag for 73c

Tea, fancy Orange Pekoe, regular 80c grade, best for making iced tea; lb., 55c

Cheese, fancy Wisconsin cream, lb., 24c

Apollo, pure apple cider, regular 25c bottle, for 17c

Swift's Sunbrite cleaner, 3 cans for 13c

O'Zell, the Oriental fruit beverage, ready to drink, regular 25c pint bottle for 9c

Loganberry Juice, regular 1.50 ½ gallon bottle, 98c

Macaroni, spaghetti, or noodles, your choice, 3 packages for 25c

Boston Baked beans and pork, in tomato sauce, No. 2 can, 10c

Liquid Glass, silicate of soda, for preserving eggs; one quart will preserve 16 dozen eggs; quart bottle, 23c

Odds and ends of all kinds of bottled and canned goods at our bargain counter, 25% to 50% less than the regular prices.

Self-rising Pancake flour, 3 pkgs. for 25c

Ward's Egg Saver The big 25c package will be on sale tomorrow at 3 packages for 25c

Kirk's Soap American Family; 5 bars to customer; (not delivered), 5 bars for 27c

Swift's Soap Classic; limit 10 bars to customer; Monday, special at 10 for 49c

U. S. Government License No. G23295

Save Sugar *Every spoonful you save means a spoonful for some soldier in France. Back up our fighters.*

Sale Swings

Lawn swing, seats 4 passengers



7½ feet, regularly priced at 6.98, for 4.75

8½ feet, regularly priced at 8.50, for 5.75

Porch swing, fitted with chain.

Fourth Floor



4 feet wide, with chain, regular price 4.48, for $3

4 feet wide, with chain, regular price 4.98, for $3.35

4.98, special for tomorrow at 3.35

Jap grass seats, while they last, 5c.

3.50 Set, Like Cut 1.95

Lemonade or iced tea set, including



Sixth Floor.

large covered pitcher and six handled glasses to match, richly cut with grapes and leaves—Monday, the complete set at this low price 1.95

These handled cut grape glasses; sold separately, specially priced Monday, each, 22c

Table tumblers, pretty needle etched design, see cut, thin blown glass; regular 1.50 dozen, Monday, each, 10c

Wall Papers

Sixth Floor.

10c papers, in granite, block and conventional designs, suitable for kitchens, living rooms and halls, with 9-inch borders to match, at, roll, 5c

18c plain 30-inch oat meal papers, in green, brown, tan, gray and blue, sold with cutout borders, special for Monday at, roll, 9c

Paperhangers Furnished.

Red rubber jar rings, "Good Luck" brand, the dozen, 10c

Genuine "Drey-ever-seal" glass top fruit jars, see cut, crystal glass, with good rubber rings, extra wide opening, simple wire fastener, easy to adjust, a perfect sealer; special Monday, the half gallon size, doz., 1.49; quart size at dozen, 1.29



Linens, White Goods

Remnants of table damask, some soiled; pure and union linen, Irish mercerized and cotton, 1½ to 3½ yd. lengths, at 25% off marked prices.

Second Floor.

Irish mercerized napkins, size 22x22 inches, patterns shamrock, holly, clover, key border and spot center; in half dozen lots, regular price 4.25 dozen; half dozen at 1.69

Imported Scotch and Irish crashes, also American make in a variety of qualities and styles, remnants of from two to ten yds; sold at ⅓ off regular prices at time of sale.

39c and 35c Turkish initial embroidered towels, not complete line of initials, also Turkish towels without initials, plain white border; also Union linen and cotton hemstitched and hemmed huck towels, all one price, each, 29c

Bed sets for summer use, crinkled dimity spread and bolster cover to match; scalloped edges, light weight, easy to wash, regular prices,
63x90, regularly 3.49, special 2.49
72x90, regularly 3.89, special, 2.89
80x90, regularly 4.39, special, 3.39
90x100, regularly 4.89, special, 3.89

Embroidered eagles on American shield, 3x7 inches, to applique on articles for soldiers and sailors; regularly 15c; each, 9c

Embroidered two-letter monograms for bed and household linen, dozen, 10c; each, 1c

White Goods

Organdy, 40 inches wide, plain white only, mill ends, 2 to 8 yards long, 39c to 79c grade, all to close, while 2,000 yards last, yard, 29c

Plain satinette suiting and middy cloth, figured and striped madras, mill ends, 29c

Dotted Swiss, small, medium and large dots, plisse crepe, pajama checks, fancy striped and checked voiles and organdies, 29c

White voile, 39 inches wide, with wide tape edge, regular 49c number, 33c yard.

Novelty white suitings, including pique, gabardines, cords, diagonal and fancy stripes, etc., 69c to 98c values, 49c

High Class Bedroom Furniture

Furniture of this kind needs no lengthy description — it speaks for itself—and the prices tell their own story; can be furnished in the various woods, as per price list; workmanship, quality and finish are of the highest type.

Louis XVI Bedroom Suite



Walnut or mahogany dresser 44.75
Walnut or mahogany chiffonette 49.75
Walnut or mahogany vanity dresser..... 44.75
Walnut or mahogany beds, full or twin size, at.... 49.75

Antique ivory, 4.00 each, additional.

Extended Payments may be arranged, enabling you to buy this good furniture now at great August Sale savings, and pay for it in convenient payments.



High class "Queen Anne" suite of especial merit as to design, construction and finish.

Walnut or mahogany dresser, 54-inch mirror, 54.50
Walnut or mahogany chifforobe, tomorrow at 44.75
Walnut or mahogany dressing table, now at 39.50
Walnut or mahogany bow-foot bed, tomorrow at 44.75
Walnut or mahogany straight foot bed, tomorrow, 38.50

Hot Weather Needs Underpric'd

Sixth Floor.



Clearing sale, 65,000 ft. of guaranteed garden hose—all made this year—at prices less than cost to manufacture.

50-ft. section ¾-in. garden hose, coupled, reduced from 5.75 to 3.85

50-ft. section ⅝-in. five-ply garden hose, reduced from 7.25 to 4.35



Cold pack canning rack, holds 8 jars, fits any wash boiler, 35c

4.50 Hall fruit canner, made of heavy galvanized iron, holds 12 jars, complete with rack, 3.98

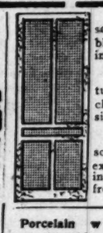


4.50 heavy tin wash boilers, extra heavy copper bottom, wood handle, No. 9 size, at 2.69

Regular $2.35 5-panel screen door, painted black, any size in stock for 1.39

3.45 screen door, natural wood finish, your choice of any size in stock, 1.98

Adjustable window screens, 24 inches high, extend from 21 to 33 inches, reduced from 59c to 29c



Porcelain white enamel table tops, with slight imperfections, guaranteed not to injure wearing qualities, large size, 27x47½ ins; only a limited number, at 1.69



25-lb. family scales, tin pan suspended on chains, Monday 19c



Toilet paper, good quality white crepe paper, six rolls for 29c



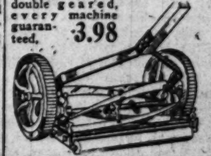
Clearing Sale—675 refrigerators, all well-known makes, every one guaranteed, all sizes and styles.

Bohn's Icyco refrigerator, made of solid oak, white enamel inside, 60-lb. ice capacity, reduced from 25.50 to 18.50

Challenge Grand refrigerator, apartment house style, 75-lb. ice capacity, reduced from 19.50 to 14.50

Challenge Grand refrigerator, reduced from 16.75, to 11.75

6.45 14-inch Matchless lawn mower, has four cutting knives, double geared, every machine guaranteed, 3.98



Regular 1.45 canvas grass catcher, galvanized iron bottom, 85c

'A SOLDIER'S MOTHER IN FRANCE

BY RHETA CHILDE DORR

SHOULD you happen to be in Paris or in any other French city in late early spring you will witness an amusing and at the same time inspiring sight: the carnival of the military class of the year before going into training camps.

France has lived next door to a burglar nation for nearly half a century. Ever since Alsace-Lorraine was stolen from her in 1871, France has known this, and she has therefore retained the system of compulsory military service.

Every year on the 18th of April all able bodied young Frenchmen who have reached the age of 20 go up for a two years' military training. Just before the war the term was lengthened to three years. Their term completed, they are placed in the reserves, ready at any time to mobilize and to fight.

The world well remembers how in late July, 1914, the tocsin sounded all over France, calling from field and factory, counting room and office the glorious citizen army that rushed out against the barbarian invasion, turned it at the Marne, and saved the life of civilization.

I believe that after this war some form of compulsory military service will be enacted in this country. Let us rather call it required military service, since in a democracy such service is agreed upon as a wise policy and is not forced on the people without their consent. The American form might well be something like that of France.

* *

They Like It.

Proof that military service there is not in the least oppressive is the gaiety with which the young cadets greet their term of training. It has long been the custom for the year's class to make a carnival of its going. Beginning two or three weeks before the date set for their encampment, groups of these lads, fantastically arrayed and decorated, would parade through the streets, singing their favorite choruses, making a great deal of noise between songs, shouting and chaffing the passersby.

No youth considered himself properly dressed without a huge boutonniere, sometimes of flowers but oftener a paper monstrosity as big as a cabbage. Sometimes a lad appeared with a buttonhole bouquet of vegetables. Anything for a joke. Thus dressed, furnished with a guitar or an accordion, the "bunch," as our slang would call them, fared forth to have a last good time before going under discipline. For the time being they owned the town, and nobody complained of their noise or their pranks.

* *

Retain Old Custom.

I had seen this before the war, but I was unprepared to see the custom retained. Yet this April in Paris, in Bordeaux, and several other cities I saw the same singing groups, the same absurd decorations, the same fun making. The class of 1918 was younger than the class of 1914, but it was every bit as exuberant. Four years of war and desolation, of sickening anxiety and cruel bereavement, were powerless to depress the spirit of young France.

Early on the morning of April 18 I started on a journey from the Orleans station, and there, filling the place with laughter and excited conversation, I saw about a hundred of the class of 1918 leave for their cantonment.

Their mothers and fathers and sweethearts were there seeing them off, just as we have been seeing our boys off to training camp this year. But these French fathers and mothers have suffered bitter losses. Hardly a family in France that has not known bereavement. Most of the women I saw that April morning wore deep mourning.

* *

After Four Years.

Even though they wept in their hearts, they sent their boys away with laughter and brave cheer. With bantering words on their lips, their hearts were saying: "O France, loved mother, take one more of my sons. Like those who have died, he was mine only until you needed him more."

Their train left the station ahead of mine, and until it was far down the line these great fathers and mothers continued to wave and cheer. Then they clasped hands and silently went home.

After four years of war. It made me ashamed of every wavering moment I have allowed myself since we entered this conflict.

This is a time when the women of America must take stock of themselves, when they must consider whether or not they have grown up to the stature of the women overseas; whether they can keep step with the men who have gone over to fight beside the French, English, Belgian, and Italian soldiers. For those women of the world war are very great in mind and spirit. Those young Americans are growing fast. They will never be the same again.

* *

New Race of Men.

We sing about keeping the home fires burning "till the boys come home." But we have got to face one big fact. When the boys come home they will have become men, and men of a totally different type than any to which we have been accustomed. They will be bigger, broader, finer, in body and mind. They will be better educated. They will expect more of their women.

In the first place, our men, when they come home, will be such perfect physical specimens that they will be astonished to see women who are flat chested, or fat, sallow skinned, or heavy eyed. They won't have much patience with indigestion and headaches. That kind of thing goes with slacking over there.

There ought to be a great big, earnest health movement among women in this country during the rest of the war. We see signs of it in the farmerettes, the campers, the women police.

The men in France are learning new things every day. They have traveled. They have had a chance to compare their country with others, their compatriots with other people.

* *

Build "For Keeps."

We have been called a nation of boasters. We boasted of our achievements because most of us never had a chance to see anything of the achievements of other nations. These men have.

They know now that French cities are often far more beautiful than American cities. If they lack skyscrapers they have ancient castles and chateaux. What the French build they build beautifully and for the ages.

A young engineer over there told me how when the Americans began to double track the French railways and to build the miles on miles of switches necessary to handle trainloads of supplies for the armies, the French were shocked at the shoddy work done.

"You know how it is with us," he said. "When we are doing a hurry job in laying rails we drive spikes in every other tie. The French drive them twice in every tie and they rivet them after they are driven through. We do that now, over here. The French won't stand for anything else. They say they won't risk railroad accidents for their troops."

* *

We Learn Humility.

You never hear any boasting from Americans in France. Our men are learning humility. They know that we do some things well, but they know that we have much to learn from the older civilizations, and they are out to learn.

Our men are getting a wonderful education, not only through their army experience and their faculties of observation, but through the Y. M. C. A. department of lectures and entertainment. At first the idea was simply to entertain the men in their leisure hours, to furnish music and moving pictures and vaudeville. But the men themselves soon called for better things, and the Y. M. C. A. is preparing to give what amounts almost to university extension courses in the camps.

This spring Anson Phelps Stokes, secretary of Yale university, went to France, and was made head of the committee on education in the Y. M. C. A. in the field. Mr. Stokes made a thorough canvass of the situation, visiting many camps, consulting with army authorities and with the men themselves. He visited the camps and canteens of the English Y. M. C. A. in order to compare their work with ours.

* *

Chances to Learn.

The program of education was not complete when I left, but I saw a tentative plan which by this time must have been worked into something truly admirable. The men of our army are going to be given a real, practical education. Those behind the lines who wish to continue a college or technical course, dropped when the draft law went into effect, will be able to do so. Those whose early education was neglected will have a chance to go back to elementary school.

Men who do not care to take up any serious studies will hear lectures, if they choose, in which they will learn a great deal about French and English history. In the very region, perhaps the very town, where great events of history took place, they will hear the story told. The past will become real. It will help our men to understand the present.

* *

Men Eager to Improve.

I know that our soldiers are thirsty for this kind of an education. I was asked by the Y. M. C. A. to lecture in some of the camps on what I saw of the Russian revolution. It was with great reluctance that I agreed to try one lecture. It did not seem possible for me that soldiers, tired with the day's labor, would care to listen to such a subject.

"I will try it once or even twice, if you like," I told the secretary, "but I'm afraid it won't get across."

It did. I spoke something like thirty times, and every time to crowded rooms. I spoke in sheds, tents, theatres, town halls, and even in the open. I never had such audiences. Their eyes were keen and bright and they drank in every word. Afterward they crowded around asking questions.

These men are not going to be interested in women who never read anything but novels and the cheap magazines, who know nothing about geography or history or politics. They will want to talk over their experiences with their mothers, and sisters, and wives, and if they cannot listen intelligently the men are going to be disappointed.

* *

Proud of Their Women.

Hundreds of soldiers with whom I talked showed me pictures of their women at home. They said loving things, proud things, but the women they were the proudest of were those who were doing some kind of real war service. "My sister Elizabeth is the head of the Red Cross canteen at the union station in my town. They feed hundreds of men every time a troop train goes through."

"My wife is pretty busy these days, with the children and her surgical dressings classes."

These are the things the men like to think of their women doing while they are away. They see the women workers in the canteens of the Red Cross and the Y. M. C. A. in France. They see nurses and women ambulance drivers working regardless of weariness, careless of danger. They see all around them unselfish, courageous service. The spirit is in the air over there, and the men like to feel that their women at home are like that, too.

* *

Expect More from Women.

When the boys come home they want to come back to women who have been born again into high and noble patriotism. "Not only hats off to the flag. Sleeves up for the flag." That slogan, adopted by the men in the steel industries who are speeding up the building of ships, ships, and more ships, is the patriotism our men are living every day in France, and it is the kind they have a right to expect of the women at home.



MANDEL'S August sales "swing on"—still the center of economic interest to thrifty throngs, who readily have recognized the saving opportunities as decidedly unusual, surpassingly "in season."

* * * * *

UNCLE SAM is depending on patrons to co-operate in helping us conserve man power—by

—carrying home small parcels
—not returning goods after three days
—bringing children to be fitted.

* * * * *

THE United States Food Administration recommends that more fresh fish be consumed in warm weather. Milk and milk products likewise should be used liberally to help conserve meat and wheat.

Mandel's August program

A program that promises, thanks to careful planning, to excel in value-giving all previous August successes—despite present rising costs—despite enormous market difficulties.

All the summer frocks reduced fourth to half

in clearance of women's and misses' cool apparel

Voiles—ginghams—linens—organdies—all the remaining summer frocks, repriced and regrouped for ready clearing. Specially featuring four remarkable assortments of frocks in unusually charming styles:

At $5—7.50—$10—$15

Thrifty-minded women and misses will deem these saving opportunities particularly noteworthy, since the frocks are desirable not only for immediate wear but for many occasions during the months to follow.

Jersey suits, taffeta suits, reduced, 18.50, $25
Attractive suits that are quite appropriate for travel, sports or general summer usage. All sharply reduced for rapid dispersal.

Girls' & flappers' coats reduced, 3.95, 4.95, 6.95
Depleted lines of coats that may be worn well into the fall; the quotations frequently less than half the original prices. *Fourth floor.*

Authentic furs—Aug. sale

continues with surpassing values

Fashionable furs of exceptional character at prices so advantageous as to particularly commend early choosing—prices made possible by fortunate access to sources of supply.

Natural muskrat coats, 30-inch, $100.

Leopard cat coats, distinctly novel, 30 inches long, at $110.



A new August feature

Fox set—the "vogue"
Animal scarf & muff $75 to match
—of soft, silky pelts; large scarf; muff with head and tail. Extra value.

Taupe muskrat coat, $125
Natural nutria coats, smart, 30-in. $150.
Hudson seal coats with large shawl collar and deep cuffs, 30 inches long, at $160. *Fourth floor.*

Georgette crepe at 1.68

—just in from Lyons, France

A recent consignment of heavy quality crepe much underpriced

Newest fall colorings

including Japan blue, marine, copenhagen, taupe, purple aster, burgundy, African brown, silver gray, nile, dark green, olive, and others; also black and white. *Lace section, first floor.*

New, autumn silk modes and novel, fur lining silks

Introducing "seminole," a figured pattern decidedly distinctive; also, printed pussy willow silks in a wealth of styles and color effects, and extra heavy brocaded satins. *Second floor.*

35-in. satin mousseline, 1.95
A rich, soft, all-silk texture in newest shades favored for fall. 32-inch sweetbriar silks, dependable and attractive, at 2.25.

Curtains—rare offer

—1,000 pairs madras or grenadines

Excellent curtains are underpriced one-fourth because they're in patterns we can not re-order.

Madras curtains at 1.85

200 pairs of curtains trimmed with ball fringe: 2 1-4 yards long. In white only.

2½-yard madras curtains: colored figures on ecru: 2.85 — **2.85** — Ruffled grenadine curtains in white: 2½ yards long: 2.85

Velour portieres, 17.50 pair

Reversible portieres in color combinations of rose and brown, rose and green, rose and rose, 45 in. wide, 7 ft. 6 inches long. *Eighth floor.*

Turkish bath towels

—extra large **62c** —extra special

Full bleached, absorbent towels of double twisted thread: extra heavy. Size 23x44 inch.

Huck tow'ls, 25c
—hemstitched
Towels of strong cotton yarn; decorated with roman key borders. Size 18x36 inch.

Imported huck towels, 45c
Linen and cotton warp, closely woven; satin damask border. Size 17½x34 inch.

Imported hemstitched towels, 58c
18x34 inch union linen huck towels: soft, absorbent and durable. *Second floor.*

Clearing blouses

at reductions of

20% to 40%

Voile or organdy blouses, slightly soiled, reduced, 95c.

Checked organdy or voile blouses reduced to $2.

Satin, crepe de chine, georgette blouses, reduced to $5.

Eton blouses, 3.95
—of satin or georgette

Striped satin blouses, sleeveless, reduced to 6.75. 3rd floor.

Georgette crepe blouses, slightly soiled, reduced to 12.75.

Slipon dresses of percale, 2.25

—with white pique collar and two large pockets.

Breakfast coats of figured lawn; washable; ideal in warm weather; at 1.95. Third floor.

"Foremost" furniture values

characterize 29th August sale

Half million dollar stock of high grade furniture purchased before recent advances in costs of raw materials and labor.

Cane davenport at 79.75
—mahogany finished; covered with blue colonial art fabric; loose, spring cushions. Illustrated. Chair or rocker to match, 79.75.



Dining room furniture uncommonly reduced
7-piece solid walnut suite in Louis XIV design: table and 6 chairs, 138.50.
Solid walnut or mahog. finished table, 6 chairs, Queen Anne design: 98.50.

4-pc. bedroom suite, ivory enamel, 113.75
Brown mahogany toilet table, triple mirror; Adam period design: 13.50.
Japanese lacquered small tables, sewing cabinets, etc., at half. *Seventh floor.*

Low and high shoes 50% off

—lines that cannot be duplicated

—hence the drastic reductions. Wise women will purchase several pairs and thus save considerably on future footwear needs.



Low shoes, pumps, colonials, 2.85
890 pairs for street or dress wear. White canvas sports oxfords and white buckskin oxfords included in the lot at 2.85.

Women's novelty lace shoes, half price, 5.85
Mahogany colored lace shoes with wing tips; tan Russia or black vici leather shoes with buckskin top; all-gray suede lace shoes; all-white kid lace shoes; and other styles aplenty—at 5.85. *First floor.*

Infants' dressing table, 4.50

—in August sale of nursery furniture



White enameled wicker wardrobe with 4 compartments, value of pronounced merit, 11.50.

Toilet basket at 3.45
White enameled toilet baskets with handle. August offer.

Infants' crib blankets, 1.35

Linen pillowcases, hand embroidered, at 2.55. *Third floor.*

American rugs in discontinued patterns

—remarkable August sale attractions

Uncommonly good rugs at low prices whose counterpart, very likely, will not be seen for many months. Mentioning several bargains that are typical of numerous others.

9x12 high grade seamless wilton velvet rugs, 37.50
9x12 axminster rugs, of exceptional quality, featured at 42.50. The 8.3x10.6 size at 38.50.
9x12 seamless brussels rugs, uncommon values at $24. The 8.3x10.6 size, 21.50. 7½x9 ft., 12.75.

Smith's colonial wilton velvets, 6x9 ft., 18.25
6x9 ft. seamless axminster rugs are considerably reduced for August selling at 23.50.
Clearance of grass rugs, 9x12 feet, $9; 8x10 feet, $7; 6x9 feet, $5. *Fifth floor.*

Kleinert's brassieres and supporters, 1.05

Fitted with Kleinert's "Nushape" dress shield. All sizes—in flesh color. One-third underpriced. *First floor.*

Washable negligees reduced 25%

Negligees of lawn or dotted swiss regrouped, and reduced to clear: three remarkable assortments at 1.95, 2.95 and 3.95. *Third floor.*

32-pc. breakfast set of American porcelain at 3.65



Sets with assorted border decorations and gold line edges. 42-pc. dinner set, low priced at 5.50.

Dinner set 107-pc.—$21
—of American porcelain. Attractive borders in assorted decorations; gold line edges. *Sixth floor.*

Flour canisters —white japanned, at 75c



With hinged cover; 25 lb. capacity.
Vacuum sweeper, mahogany finished wood case, nickel trimming: 2.75.

Cutlery set, 8-pc.—68c
Paring knife, meat knife, butcher knife, cleaver, can opener, etc. *Sixth floor.*

Iced tea glasses —plain, thin blown, 6 for 50c



12-oz. size; specials of rare timeliness. Thin blown, tankard shaped pitcher for iced tea or lemonade, featured at 65c.

Water goblets at 28c
High foot'd ice cream or sherbet glasses, neatly engraved, at 28c. *Sixth floor.*

My Most Embarrassing Moment.

The Scratching Speaker.

My most painful as well as most embarrassing moment was when I once occupied the speaker's platform with six men. I being the only woman, I had a new frock for the occasion, an airy-fairy thing that made me feel I was at my best. But not for long. How can I describe my physical torture and mental anguish when I discovered that I was not the only inhabitant of that dress? My right to be therein was being disputed by—a flea! Squirm and writhe as I would, and pat and smooth with my hands, I could not persuade that flea to leave me yet to dwell with me in harmony.

To leave the platform was out of the question and when in a few minutes my address was called I was frankly and piebeianly scratching!

A. M. J.



"The Tribune" will pay $1 for every letter published on "The Most Embarrassing Moment of My Life." Address Embarrassing Moments Editor, "Sunday Tribune," Chicago. Write on only one side of the paper. No manuscripts will be returned.

When Wilton Read the Poem.

This happened many years ago in a little backwoods school. My father was a deacon of the little church and always entertained the presiding elder. I admired the elder much and tried to imitate him in my reading and talking.

I was the big boy of the school. One day we were worrying through what was to us something difficult, a poem in McGuffey's Reader.

The rest of the class had stumbled through and the teacher turned to me, saying: "Come, Wilton, now show us how this should be read."

I rose with the air of the elder addressing the meeting and started. All went well till I came to the fatal line, "For I'm but a useless cumberer here," I read out loudly: "For I'm but a useless cucumber here." The laugh that ran through the little schoolroom.

That was years ago, but never have I been more humiliated than that day. I didn't hear the last of cucumbers till we moved to another state.

W. H.

* *

Stopping for Water.

We lived quite a ways from the center of town and had an old family horse which we drove a good deal. About half way home, just around a corner, was a watering trough where we always stopped. I also had a bicycle which I used occasionally, and one day I solemnly rode my wheel around the corner and up to the trough and had dismounted before I realized what I was doing. I dared not glance around to see who was watching me, but began to look on the ground as if I had come to search for something lost.

A. Y.

ETIQUETTE

By ELIZABETH VAN RENSSELAER

WHEN THE HAT COMES OFF.

Any question on etiquette will be answered if you write to Elizabeth Van Rensselaer, "Chicago Sunday Tribune." If you wish a personal reply, inclose a stamped, addressed envelope.

"OFF again, on again," might well be the slogan of the hat of a well bred man, for besides being raised whenever a feminine friend is greeted—the only kind of headgear allowed to remain comfortably in place on such an occasion being that of a man in uniform, when a salute is in order—there are many other times during the day when it must be removed, temporarily, at least, in response to the dictates of Dame Grundy.

If a man but hesitates to chat a moment with one of the fairer sex he is lost. Off must come his hat, to stay as until the woman in the case goes on or mercifully begs him not to run the risk of catching cold.

Then there are those anti-comfortable but necessary conveniences, the elevators (God bless 'em!), which fill many an easy going man's heart with dread. In an office building—unless with a woman—he may remain in blissful seclusion with nothing on his mind but his hat (in the parlance of the day) until his floor is reached, safe from unfavorable criticism. But if he have wife, daughter, sweetheart, or any other woman with him, or if he but enter the elevator of a department store, hotel, or club where there are women present, in the words of the red queen, "Off with his head!"—only today it is his hat instead of his head.

A man who does not offer his seat in a crowded car to a woman standing is negligent, and one who does not rise when spoken to or approached by a member of the so-called "restless" sex is immediately labeled boorish, but he who disobeys these overhead rulings is either too ignorant or too careless to live and move among courteous people.

* *

G. H. J.: If your mother knows and approves, there is no reason why you should not go automobiling with your young friend for a short time on a pleasant evening. Modern girls are quite capable of being trusted if they act in a womanly and discreet manner, I am sure. It is the girl who is silly with the boys who makes our chaperonage rules imperative.

* *

F. D. L.: It is cosutomary for the woman to tell her companion what she wishes for dinner or luncheon (in a restaurant), and then to let him give the order to the waiter. A polite man, as you say, always allows a woman to be seated first, whether she precedes him to the table or not.

* *

MRS. R. T. L.: Upon receipt of a stamped, addressed envelope, I shall be happy to send you a list of reliable books on etiquette.

* *

W. S. G.: If you know the girl and still she does not bother to speak to you when you meet on the street, I doubt if she is worthy of all the affection and respect you are lavishing on her. Snobbishness is never well bred or admirable. By being as pleasant and as sincerely and simply courteous as possible, you will merit not only her attention but the friendship of all with whom you come in contact.

Mid-Summ a

Joseph Urban, who put into the Follies, will contin this season, although the cetera, have been after their productions with his indigoes. Mr. Urban's bru confined to canvases owned Ziegfeld and Dillingham.

"Take It from Me" is n of the Sanderson-Cawtho musical comedy, telling t the curio dealer who sw diamond. Shows entitled and "What D'ye Know A are in prospect.

Conrad Nagel, who was t bad boy in "The Man Back," will play with Miss tomorrow night at Long "Forever After." Owen I Harvard school of melodr author.

So patriotic are Miss D and Miss Amelia Bingha refuse longer to play the H in "The Man Who Stayed Miss Rose Coghlan will t rôle.

When "Seven Days' Lea the Garrick the leading assted by Miss Jean Stua here as a motion picture p the naughty Tirza in "The the pulpit's delight.

Mr. Ziegfeld's "Midnigh principal N. Y. rendezvo and visiting jays ("y," Mr. not "g"), will be sent ove as a stage show commenc ber. It is booked for a Chicago.

A practical student of and a graduate from Prof. vard school of the dram THE TRIBUNE his plausibl the producer destined to le lean stage ere long is A. H

The new ventures of Wi and John L. Golden this "Three Wise Men" and ers," by Salisbury Fiel Golden, and "Lightnin'," b and Frank Bacon, who is t The firm's "Turn to the play at the Olympic Aug. 2

Fred Stone will arrive the movie fields Aug. 27 "Jack o' Lantern" com hearsal at the Colonial.

Burns Ma

NEW YORK.—[Spe spondence.]—In th of "Allegiance," w first important war season—important in its p in its achievement—the Hartmann family makes that has been worrying hi months, which is to enl Canadians and fight for di the Germans, from who sprung.

The incident that urges upon him is the sinking tania. Before that he ha spect for his father's p ther being strongly pro through fear of causing suffering to his grandfat German born; and his wanted to be a loyalist bu just how—before that he remain decently neutral.

But when he saw the a Lusitania sinking he co more and bolted. The si family at that moment w citing. The news of the caused grandfather also t self. He had come fro recited, struggling again ened stroke of apoplexy, before. He had come b conditions in the dear c were just then not to his was no chance for a youn decently, no chance for h decent wage, no hope o coming anything but a over which the junkers tarists walked.

In America he had plenty, and finally prospe sent for his betrothed been married. Then, or become a citizen of the taken his oath to uphold sis. Was he, now that come, to forget that oath cause a part of his old in Saxony, to fall his ad in the hour of its greates No, by himmel, he was n declared, himself and stroke, though he never man again.

The boy's father, ho different view. He had Germany and he spoke so imperfectly good G hardly understand him. strong for the kaiser an man war lords. The n of the Teutons were aspiration with him. the country in which th family tree are planted words to that effect. Lusitania, what right l woman and children to way? They might have thing would happen!

The mother for her to be neufral. She did home upset; she did no sides, and she resente emotional effect being f between the pro-ally so German husband. But must she would cast h had and wish him luck. was said, she, too, was woman—American bo reared.

During the time tha to elapse between the s acts America has gr watchful waiting and The Hartmann boy, w from the front, is in a camps. The grandfather father has continued, fu Boy Ed and Von Papen ing of German propaga

PART 7
Theaters 2. Music 3.
Society 4, Clubs 5.
Churches 6.

The Chicago Sunday Tribune.

THE WORLD'S GREATEST NEWSPAPER

AUGUST 11, 1918.

Pershing
Patriot Wee'
Buy War Savings Stamps

Mid-Summer Items of the Shows and Showmen

Joseph Urban, who put blue paint into the Follies, will continue to do so this season, although the Shuberts, et cetera, have been after him to tint their productions with his languorous indigoes. Mr. Urban's brushes will be confined to canvases owned by K. & E. Ziegfeld and Dillingham.

"Take It from Me" is now the name of the Sanderson-Cawthorn-Crawford musical comedy, telling the story of the curio dealer who swallowed the diamond. Shows entitled "I'll Say" and "What D'ye Know About That" are in prospect.

Conrad Nagel, who was the reformed bad boy in "The Man Who Came Back," will play with Miss Alice Brady tomorrow night at Long Branch in "Forever After." Owen Davis of the Harvard school of melodrama is the author.

So patriotic are Miss Dorothy Dorr and Miss Amelia Bingham that they refuse longer to play the Hun landlady in "The Man Who Stayed at Home." Miss Rose Coghlan will take over the role.

When "Seven Days' Leave" reaches the Garrick the leading part will be acted by Miss Jean Stuart, familiar here as a motion picture player and as the naughty Tirza in "The Wanderer," the pulpit's delight.

Mr. Ziegfeld's "Midnight Frolic," a principal N. Y. rendezvous for local and visiting jays ("y," Mr. Compositor, not "g"), will be sent over the realm as a stage show commencing in October. It is booked for a long run in Chicago.

A practical student of the theater and a graduate from Prof. Clark's Harvard school of the drama writes to THE TRIBUNE his plausible belief that the producer destined to lead the American stage ere long is A. H. Woods.

The new ventures of Winchell Smith and John L. Golden this year will be "Three Wise Men" and "Flying Colors" by Salisbury Field, and Mr. Golden, and "Lightnin'," by Mr. Smith and Frank Bacon, who is the star of it. The firm's "Turn to the Right" will play at the Olympic Aug. 25.

Fred Stone will arrive here from the movie fields Aug. 27 to meet his "Jack o' Lantern" company in rehearsal at the Colonial. He has been on the coast making a photo-show about circus life.

The author of "De Luxe Annie," Edward Clark, has written another one, "Not with My Money," in which Miss Lucille Watson and William Morris will perform.

Almost a million dollars' worth of soldiers' smileage has been sold, and thirty-one attractions have been booked for the thirty-two Liberty theaters in the various cantonments.

"Toddling Over the Rhine with Todd" is a new war anthem by George Cohan, dedicated to Capt. B. R. T. Todd of the Three Hundred and Twenty-fourth infantry.

Mrs. George A. Hibbard, wife of an ex-mayor of Boston, is appearing in the May Vokes rôle of "Good Gracious Annabelle."

The benefit last Monday at Cohan's Grand for the Lights, an actors' organization of New York, made a profit of $1,000—almost as much, it is surmised, as a benefit for a Chicago club would get in New York.

Mr. Kaufman, dramatic editor of the New York Times, suggests that a play entitled "Seven Up," by Stuart Walker's lady press agent, is too similar to a drama of his own, submitted last year to several managers. He threatens to fetch a lawsuit against Mrs. Walker.

Sir:

Touchin' on an' appertainin' to the lack of masculine wallop in such elfin ditties as, "Dear Lord, Don't Let the Cooties Bite My Popper," I announce my latest contribution to the cantatas of the cantonments. There are no nighties or talcum powders in it. The title is, "If He Leans a Little Toward the Kaiser, We'll Lean Him Up Against the Wall."

Oak Park, Ill. —Herbert Moore.

The government's mobilization of the nation's jokes into a joke book for the soldiers will be aided by the Majestic theater. Every vaudeville wheeze or caper deemed fit for the fighters is being conscripted by the management and forwarded to the military authorities.

Miss Dorothy Miller, the young granddaughter of Dr. Louis Falk, the Chicago organist, has joined the Ziegfeld "Follies" in New York. She sings and dances.

Burns Mantle's New York Letter

NEW YORK.—[Special Correspondence.]—In the second act of "Allegiance," which is the first important war play of the season—important in its promise if not in its achievement—the son of the Hartmann family makes the decision that has been worrying him for several months, which is to enlist with the Canadians and fight for liberty against the Germans, from whose race the sprung.

The incident that urges this decision upon him is the sinking of the Lusitania. Before that he had, out of respect for his father's prejudices, father being strongly pro-German, and through fear of causing unnecessary suffering to his grandfather, who was German born; and his mother, who wanted to be a loyalist but didn't know just how—before that he had tried to remain decently neutral.

But when he saw the accounts of the Lusitania sinking he could stand no more and bolted. The situation in his family at that moment was rather exciting. The news of the sinking had caused grandfather also to declare himself. He had come from Saxony, he recited, struggling against a threatened stroke of apoplexy, many years before. He had come because living conditions in the dear old fatherland were just then not to his liking. There was no chance for a young man to live decently, no chance for him to make a decent wage, no hope of his ever becoming anything but a clod of earth over which the junkers and the militarists walked.

In America he had found peace, plenty, and finally prosperity. He had sent for his betrothed and they had been married. Then, or before, he had become a citizen of the country and taken his oath to uphold it in every crisis. Was he, now that the test had come, to forget that oath? Was he, because a part of his old heart was still in Saxony, to fail his adopted country in the hour of its greatest need of him? Nein, by himmel, he was not. And so he declared himself and escaped the stroke, though he never was the same man again.

The boy's father, however, took a different view. He had never lived in Germany and he spoke the language so imperfectly good Germans could hardly understand him. Yet he was strong for the kaiser and for the German war lords. The noble traditions of the Teutons were an abiding inspiration with him. "I stand with the country in which the roots of my family tree are planted," said he, or words to that effect. And as for the Lusitania, what right had those silly women and children to sail on her anyway? They might have known something would happen!

The mother for her part tried still to be neutral. She did not want her home upset; she did not want to take sides, and she resented with great emotional effect being forced to choose between the pro-ally son and the pro-German husband. But if decide she must she would cast her lot with the lad and wish him luck. For, after all was said, she, too, was an American woman—American born, American reared.

During the time that is permitted to elapse between the second and third acts America has grown weary of watchful waiting and joined the fray. The Hartmann boy, word has come from the front, is in a German prison camp. The grandfather has died. The father has continued, furtively, to help Boy, Ed and Von Papen with the financing of German propaganda in America, growing pale of countenance and gray of hair under the strain, and the mother has learned to keep her mouth shut and hope for the best. War is a forbidden subject in the Hartmann house.

And then suddenly there is a second upheaval. Father Hartmann is suspected. He is being watched by the intelligence division of the military. He is known to have held secret meetings with German spies. He has contributed money to their various funds. And in his very hand he holds a secret document that he has agreed to deliver to Graf von Geier, as sinister a son of satan as ever worked the will of the high command.

Carefully he places the papers in the drawer of his desk; carefully he locks the drawer; tremulously he withdraws the key, and as strenuously departs from the house, denying that he is nervous, or worried, or tired, or expectant, or depressed.

Comes then an agent of the United States secret service, a talkative juvenile but still a skilled sleuth, for immediately he is handed a harmless letter written by Graf von Geier to Herr Hartmann he suspects it bears a message in code. To prove himself right he soaks the letter in water, and, holding it against the lamp, reads the fateful words: Von Geier, supposed to be in Chicago, where he had joined the American army and been given a captain's commission, is on his way to New York and is that night to take possession of the document in the drawer of the desk.

What to do? That paper must be recovered at all hazards! But, how? Not by opening the drawer, for there are no keys! Not by breaking up the desk with a hatchet, because it is a very nice desk, and if it were all splintered up it might look suspicious! How, then? Ah, by shooting the lock off the desk with father's revolver! Which the loyal wife does.

Then there is the struggle to keep it, for on investigation it proves to be a list of all the chief German spies at work in America, including that of her husband. There is a struggle, of course, and for a time it seems reasonable that the emboldened Von Geier will take it from her. But the young secret service agent has summoned help, and the day is saved. Being a friend of the family, he reports that the list was voluntarily surrendered by Hartmann himself, which clears that situation.

But what of the loyal son? As an exchanged prisoner he is on his way home. In the midst of the excitement over the papers he arrives—and he is stone blind. A German surgeon had "operated" on him before he was exchanged. On this pathetic dénouement the curtain falls.

A play, as you may see, that contains a fair quota of melodramatic thrills, rather strained at times, and unreasonably bold in its reaching for obvious effects. But an interesting play while you are under the spell of it. The Prince and Princess Troubetskoy are its authors, the princess, as you know, being Amelie Rives, the novelist. William Faversham and Maxine Elliott have produced it, though neither acts in it. The opening night Mr. Faversham directed the stage from in back of the scenes and Miss Elliott sat in a stage box, with Miss Margaret Wilson, the president's daughter, as her guest. The leading parts are played by Blanche Yurka, gaining fame in the east as a brilliant young emotionalist; Harrison Hunter, who is the satanic German spy; Carl Anthony, the pro-German husband; Charles Meredith, the upstanding son, and Carl Sauerman, the grandfather.

One of the incidents of wartime New York that passed without general notice, save by those few hundreds who were witness to it, occurred in Forty-second street one day last week.

The Marine band from Pelham Bay, where the sailor boys prepare for service, came parading down the street from Broadway. By the side of the bandmaster there walked a nattily attired young women wearing the uniform of the jackies modified to meet the requirements of a jackiette. The band arrived opposite the headquarters of the recruiting division and the marching lady disappeared to reappear a moment later in the window of the offices on the third floor.

Next door they are building a theater, this one to be the Selwyn, which Jane Cowl is prepared to open with éclat and a new play in October—and over the entrance to the theater they have erected the usual steel awning to shield the crowd that usually gathers outside of a New York theater to watch the first night crew gather and greet itself.

Evidently it occurred to the young woman that if she stepped out upon this awning she could be seen by more of the gathering crowd in the street. She mentioned it to some one in the office; also to the workmen who had put off finishing their lunches until they had satisfied their curiosity as to what was happening. With the aid of a couple of husky sailors and a bricklayer or two she stepped on to the awning roof, bowed good naturedly to the crowd, and prepared to sing. The band struck up the national anthem and she sang it wonderfully. There was a riot of applause when she had finished and those who had uncovered their heads put their hats back the better to clap their hands. She was Alma Gluck of the Metropolitan opera house, and many records. Also she is a duly elected yeowoman of the service.

BURNS MANTLE.



In the station waiting room—showing two kinds of patriotism.

AMONG US MORTALS

WITH THE STAY AT HOMES

By W. E. HILL.



It may be that Bessie knows a French sailor, and then again it may be nothing more than a new style.



"I thought you might draw a fat German, sticking well out in front, with one of our boys about to bayonet him, and call it pushing back the enemy's front. Oh, you artists can do so much good in the war!" Wicks, the popular joke artist, being given a perfectly splendid idea for a war cartoon.



"Say, where do you get that stuff that's what I want to know?" Millie, the switchboard girl at the apartment house, has just been called up by the rumor fiend, who wants to know if it is true that the Kaiser and the Crown Prince were hit on the head by German aeroplanes which tried to land in front of the palace at Potsdam.



Eddie listening to a couple of super-pacifists in a downtown table d'hote who are convincing each other that non-resistance is the most beautiful thing on earth, decides visiting the draft board and waiving the deferred classification.



The self-conscious Mr. Cobbe, who has been rejected by his draft board, begins to fumble around in his coat for a classification card whenever a policeman comes in sight.



It must be there, Jo. Try the other dictionary." Johnny's letters from "Over There" are full of colloquialisms.



Bennie the carpenter, whose main objection to our going into the war is that nobody asked his advice. Here he is, third from the left, trying to escape the contagion of a military band.



Miss Cathleen Nesbitt
in "The Garden of Paradise"
STUDEBAKER

Miss Nesbitt heads the cast in "The Garden of Paradise" which opens tomorrow night at the Studebaker. The play is by Edward Sheldon, author of "Romance," "Salvation Nell," and others.

"Over There" with the Nobility and an All Star Cast

"THE GREAT LOVE."
Produced by D. W. Griffith.
Directed by D. W. Griffith.
Presented at the Orchestra hall.
THE CAST.
Jim Young of Youngstown, Pa.....Robert Harron
Sir Roger Brighton.....Henry B. Walthall
Josie Lovewell.....Gloria Hope
Susie Broadplains.....Lillian Gish
John Broadplains.....Maxfield Stanley
The Rev. Josephus Broadplains.....George Fawcett
Mlle. Corintee.....Rosemary Theby
Mr. Seymour of Brasil, formerly of Berlin.....George Seigmann

By Mae Tinée.

"THE GREAT LOVE" is more absorbing than the average super-feature for three reasons. Because of its intimate and authentic relation to the great war. Because of the titled English folk who make their debut into motion pictures during its seven reels. Because D. W. Griffith produced it. It abounds in the "touches" which have made this producer famous and is a thing of beauty as to its setting and scenery. The truth of the matter is, however, that Mr. Griffith has made many better pictures.

The cast of "The Great Love" is practically the same as that enacting "Hearts of the World." It has the addition of Henry Walthall, who more heavily lined and world weary than when he left the Griffith fold, is back again doing excellent work, although cast as the leading villain in the piece. The English society folk appearing, whose names Mr. Griffith rolls like sweet morsels under his tongue, include Queen Alexandra, the Princess of Monaca, the Countess of Masserene, Lady John Lavery, the Countess of Drogheda, Lady Diana Manners, Miss Elizabeth Asquith, the Hon. Mrs. Montagu, Miss Bettina Stuart-Wortley, and Miss Violet Keppel. The ladies are shown at a charity bazaar, in hospital and munition work.

And now for the story:

Jim Young of Youngstown, Pa., white-hot over the German atrocities in Belgium, enlists in the British army. In the army camp on the outskirts of London he receives his training. He is sauntering through a suburb while on leave of absence when he meets a young person called Susie Broadplains, daughter of a curate. Susie is a silly little thing whose aspiration to become a great coquette is much hampered by the difficulties she has in managing her hands and feet. Though badly dressed and combed, Susie realizes to some extent the softening effects of tulle, and when in doubt ties herself up in it and feels that the world is hers. She and the young American—himself just a gawky boy—become deeply interested in one another. There is almost an engagement between them when he is sent to the front.

If Susie's aunt hadn't died and left her £20,000, when Jim Young of Youngstown, Pr., returned he would have found conditions unchanged, I suppose. But a little lump of money like that is bound to cause a splash. So Susie is marceled and courted by others than himself when the soldier returns. Chief among her suitors is an unscrupulous fortune hunter, a Sir Roger Brighton, who is much involved with a bunch of radicals, who wear the camouflage of pacifism only to conceal their machinations in behalf of the German government.

And now we come upon plots and counterplots, scenes of battle and airship raids, with the story of Susie and her suitors threading through it all.

The production is weak as to plot, but you don't in the least mind this, for the reasons I quoted in the first paragraph. If you have liked Lillian Gish before you will care for her more than ever as little Susie Broadplains. I, myself, whom she has always given the fidgets, thought her work splendid. I want you to especially notice two of the closeups of her. In them she is exquisite.

Such players as Robert Harron, George Fawcett, and George Seigmann need no commendation, but one likes to hand it to them just the same. They are splendid. Gloria Hope as the wronged sweetheart of Sir Roger and Rosemary Theby as a German agent were excellent.

Now when I saw the picture the censors were making considerable fuss about several scenes and one subtitle. Uncalled for fuss! There was nothing in the production the morning I saw it from start to finish that the average clean minded citizen should object to.

"K-k-k-Katie, beautiful Katie,
You're the only g-g-g-girl that I adore.
When the m-moon shines on the o-coow sheds,
I'll be waiting in the k-k-k-kitchen door."

This is what the leaders of "community singing" in the various theaters find their audiences prefer singing to almost anything else. That is, to anything other than the "Star Spangled Banner." The latter they voice with deep earnestness—tears in their eyes and a thrill setting their heart cords to vibrating. But when the final strains have died away and they are asked "What next?" almost surely comes the unanimous answer:

"K-k-k-Katie!"

Speaking of this same community singing, it's a big idea, for it gets folks in good humor. After you've been singing for fifteen or twenty minutes at the top of your voice, you're in no mood to kick either about the picture or the theater management. There's a lot of diplomacy being used outside of politics, I'll say.

Here is a list of some of the folk who will make pictures to aid the fourth Liberty loan—watch for them: Ethel Barrymore, George Beban, Enid Bennett, Alice Brady, Mrs. Irene Castle, Charlie Chaplin, Marguerite Clark, Dorothy Dalton, Mr. and Mrs. Sidney Drew, Douglas Fairbanks, Dustin Farnum, William Farnum, Geraldine Farrar, Elsie Ferguson, Pauline Frederick, Lillian Gish, William S. Hart, Sessue Hayakawa, Alice Joyce, Frank Keenan, Enrico Caruso, Madge Kennedy, Harold Lockwood, Mae Marsh, Mary Miles Minter, Mae Murray, Mme. Nazimova, Mabel Normand, Olga Petrova, Mary Pickford, Charles Ray, Wallace Reid, Emily Stevens, Anita Stewart, Edith Storey, Norma Talmadge, Pearl White, Clara Kimball Young, Billie Burke, George M. Cohan, David Warfield, Fred Stone, William Duncan, and Earle Williams.

Friends and relatives desirous of seeing World employés work may observe them all they wish at home—but not in the studio. This ban on witnesses was issued only recently.



Miss Lillian Gish
in
"HEARTS OF THE WORLD"

Coningsby Dawson Writes Book for Britons and Us.

BY FANNY BUTCHER.

"OUT to Win" [John Lane] is Lieut. Coningsby Dawson's latest contribution to a five foot shelf of war books, though it might conceivably be crowded off the edge by "Carry On" and "The Glory of the Trenches"—books of a high glowing idealism which has been rarely equaled. "The story of America in France" it is subcaptioned. That phrase tells more than a column of description of the contents of the book could tell. Lieut. Dawson, an Englishman who has lived in the United States and loves it and us, is peculiarly fitted to tell that story.

It is a straightforward and intensely interesting record of our accomplishments and plans in France and a sympathetic statement of what the United States did unofficially during those three and a half years when we were officially making up our minds. It is one of the most potent "getting together" arguments. It explains us to Great Britain and clarifying to ourselves.

It was written, one feels sure, after careful observation of an especially privileged kind, after serious consideration of the things he observed and in a spirit of sincere determination to make his native land and his foster land understand and love one another as their fighting men are understanding and loving one another. We don't always now, he says, and inscribes "a preface for fools only" in which he berates among them the Englishmen who still harbors resentment because we did not fight in 1914, the American who insists that he is fighting for France, not for England; the Englishman who can't see why there should be books written in praise of America when England's work has gone unheralded, and the man, either Britisher or American, who pessimistically "faces facts" and disregards the "magic quality of courage which uplifted the French at the Marne and the British at Mons."

There is only one vital thing in the world now, and that is to win this war, and the vital result of that must be that there can never be another great war. The only way to make sure of that result is for there to be a fundamentally and unattackably strong spiritual alliance between "Great Britain, France, and the United States, the three great promise keeping nations." It is a proposition which has been stated before. It will be stated again. It should be reiterated, for these four years will have been in vain if such an alliance fails to rise from their ashes.

We are bound eternally to France. There is no question of that. We have been from the beginning, both politically and sympathetically. But now we must be bound to Great Britain. The time has passed when any one could be merely anti-German and a lover of France. To be anti-British is as much a crime these days as to be pro-German. If not in actual words Coningsby Dawson says that on every page by inference. I, for one, agree with him.

Any one who allows a serious barrier to rise up for one moment in his mind between us and any of our allies is unpatriotic. Healthy criticism is just and desirable. Airing reminiscential grievances is unworthy the men who are fighting side by side now. "Men who have endured the same hell in a common cause," says Lieut. Dawson, "will be nearer in spirit when the war is ended than they are to their own civilian populations."

To have those civilian populations that near in spirit, Lieut. Dawson has tried in "Out to Win" to make them understand one another. "With the British," he says, "war is a sport. With the French it is a martyrdom. With the Americans it is a job." We have pulled on our military overalls and we're not afraid of the job. And we're going to make a good one of it while we're at it. And when it's over—well, then the big job of keeping together. And it is men like Coningsby Dawson and books like "Out to Win" that will have fashioned some of the implements for that bit of work.

Playbills

Studebaker—Edward Sheldon's fairy spectacle, "The Garden of Paradise," based on Hans Christian Andersen's "The Little Mermaid." Concerned in the acting are Miss Cathleen Nesbit, Miss Irene Haisman, Alexander Onslow, Miss Gilda Varesi, and others. Tomorrow night.

Olympic—Fiske O'Hara, under the direction of Augutus Pitou, in "Marry in Haste," by Anna Nichols. Mr. O'Hara will sing "The Kind of a Girl I Mean," "Peggy McVey," "I'm Falling in Love with You, Dear," and "There's a Charm of Old Ireland in Your Eyes." Tonight.

Palace—Final week of "Doing Our Bit," with Chic Sale, James J. Corbett, and Henry Lewis.

Garrick—Until the end of August, Jack Norworth and Henry Watson in "Odds and Ends." Then "Seven Days' Leave," a war melodrama.

Powers'—Last week of Miss May Robson in "A Little Bit Old Fashioned." Ina Claire in "Polly with a Past" soon thereafter.

Cort—Last times of Marie Cahill in "Just Around the Corner." Next, the Hattons' "Lombardi Ltd.," about a dressmaker and his models and some others. Grace Valentine and Lee Carillo will be present.

Blackstone—Henry Miller and Ruth Chatterton in "A Marriage of Convenience."

Woods—"Friendly Enemies." Sixth month.

Cohan's Grand—Victor Moore and Miss Peggy O'Neil in "Patsy on the Wing."

La Salle—Harry Fox and the Dolly sisters in "Oh Look!" a musical play.

Majestic—Vaudeville, with Stella Mayhew, Marie Nordstrom, and others.

Hippodrome—Vaudeville and the Great Northern Players in Zangwill's "The Melting Pot."

Rialto—Vaudeville, with the "Cabaret De Luxe."

McVicker's—Vaudeville and a musical comedy, "Thrills and Frills."

Vaudeville Wit.

RIALTO.

Innes and Ryan:

"How did you like the show last night?"

"The comedians seemed nervous. What they needed was life."



"I think twenty years would have been enough."

"What is the easiest way to drive a nail without smashing your fingers?"

"Hold the hammer in both hands."

"I saw your brother in the parade today."

"Is he a member of the band?"

"No; but the regular cornetist was ill."

"O, your brother was just substitooting."

"I ran into a burglar last night."

"How did he get away from you?"

"He went 'through' me."

"I used to be a doctor with a circus."

"Then tell me, how did you treat a sick lion?"

"With the utmost respect."

Ask Me! Ask Me!

WENDALL H.: Yes, I know where that Henry Kolker is." He's directing for Metro.

JACK S.: Well, sir, I'm going to frame it, and hang it on the wall!

G. E. M.: Yes, he's married—to Ann Little. Address him care of the American Film company, Santa Barbara, Cal. He is playing opposite Mary Miles Minter. He was born in Brooklyn, 1890. Robert Gordon supports Mary Pickford in "Captain Kidd Jr.," her new picture. Address him care of Artcraft Pictures corporation, Hollywood, Cal. I reckon he'd send you a picture if you asked for one. Better inclose a quarter with your request. I'll be glad to help you out at any time.

LILLIAN: No, Fatty Arbuckle has not stopped working for Paramount. He is merely working in the Diando studio in Glendale. I don't know, but they say he's about to astonish the world with a new leading woman.

PATRIOTIC PEARLIE: I don't blame the soldiers, Pearlie! Of course, you only mean to be patriotic when you salute them on the street, but as the army regulations have nothing in them regarding ladies saluting, the poor things probably think you're flirting. Wear a flag, knit a sock, or buy a thrift stamp, but,

Don't, when wandering down the street,
Salute each uniform you meet.



Miss Irene Haisman
in
"The Garden of Paradise"
STUDEBAKER

GARRICK $1.50 EVERY NITE
$1.00 MATINEES WED. & SAT.
(SAT. NITE $2.00)
Harry Watson, Jr. Jack Norworth
LAST THREE WEEKS
Bettie Parker, Sue Creighton, Mary Jayne, Lora Sanderson, Marjorie Holtz
Hear Jack Norworth's New Song Hit, "His First Day Home on Leave"
Jack Coogan, Jay Dillon, Joe Herbert, Jr., Ubert Carlton, Fred Hawley
A CHORUS OF BEAUTIES
JACK NORWORTH'S CHUMMY REVUE
ODDS AND ENDS OF 1917

PALACE MUSIC HALL TO-NIGHT
LAST WEEK DOING OUR BIT
THE NEW YORK WINTER GARDEN CAST OF 150 METROPOLITAN STARS
HENRY LEWIS CHAS. (CHIC) SALE
JAMES J. CORBETT
And the Famous
WINTER GARDEN BEAUTY BRIGADE
Last Performance Sunday, August 19th
The Regular Vaudeville Season OF THE PALACE MUSIC HALL Will Begin Mon. Matinee Aug. 19
SEAT SALE MONDAY
Matinee Daily, 15c to 50c. Nights, 15c to $1.

MARK UP ANOTHER HIT FOR THE LA SALLE
Percy Hammond—in The Chicago Tribune, Voices the Unanimous Opinion of the Chicago Press—in praising
ELLIOTT, COMSTOCK AND GEST'S NEWEST MUSICAL COMEDY
OH, LOOK!
MR. HAMMOND Says—"Oh, Look" is a production of the Messrs. Elliott, Comstock and Gest, our most eminent purveyors of the polite in musical comedy. Therefore its contents are tasteful, its manners are good and its apparel pleasing to the senses."
WITH THE
DOLLY SISTERS-HARRY FOX
MR. HAMMOND Says—"How they dance! as if they loved it. They have the true artist's joy in their work—a joy communicated to their acting."
MR. HAMMOND Says—"He reminds you of William Collier, Al Jolson, George Cohan and Laurette Taylor. No wonder they like him."
A COMPANY OF 50 POPULAR PLAYERS AND ATTRACTIVE GIRLS
Book by James Montgomery. Music by Harry Carroll.
Staged by Edw. Royce and Robert Milton.
REG. MAT. SATURDAY—POP. MAT. THURSDAY
For the convenience of our patrons we have arranged for the following branch ticket offices, seats to be sold at box office prices only:
Auditorium Hotel, Blackstone Hotel, Congress Hotel, Fort Dearborn Hotel, Hotel La Salle, Hotel Sherman, Morrison Hotel, Railway Exchange Building, Gas Building, Lumberman's Exchange Building, Lyon & Healy, Marshall Field's, Chicago Athletic Club, Illinois Athletic Club, 24 West Randolph St., Stratford Hotel and 63 W. Randolph St. PAY NO MORE THAN THE PRICE PRINTED ON THE TICKET.

STUDEBAKER
EVERY NIGHT, INCLUDING SUNDAY, 50c-$2.00
SAT. MAT., 50c-$1.50. POP. MAT. WED. BEST SEATS, $1
PREMIERE PERFORMANCE TOMORROW NIGHT
RUSSELL JANNEY Presents
THE GARDEN OF PARADISE
A New Play by EDWARD SHELDON
Author of "ROMANCE," "SALVATION NELL," Etc.
Produced and Staged By ROBERT EDMOND JONES
OSCAR EAGLE Scenes Designed by ROBERT EDMOND JONES
The Lighting by NORMAN BELL GEDDES
CAST INCLUDES
CATHLEEN NESBITT IRENE HAISMAN
ALEXANDER ONSLOW ALICE AUGARDE BUTLER
GILDA VARESI WALLIS CLARK
JOHN L. SHINE ENID MOREL
FLORENCE WOLLERSON

POWERS'
TICKETS AT BOX OFFICE ONLY
Telephone Orders Received—Harrison 880
MAY ROBSON
IN
"A LITTLE BIT OLD-FASHIONED"
LAST 9 TIMES
BY ANNA NICHOLS
NEW MELODRAMATIC FARCE
LAUGHS AND THRILLS
TONIGHT
AND EVERY NIGHT, 50c-$1.50
MATS. WED. AND SAT. 50c—$1.00

CORT TONITE 8:15
MARIE CAHILL
IN A CORKING NEW COMEDY WITH SONGS
JUST AROUND THE CORNER
11th AND LAST WEEK
OF THIS MOST POPULAR COMEDY
FORCED TO RETIRE ON ACCOUNT OF PREVIOUS BOOKINGS
LAST TWO PREFORMANCES SAT. AUG. 18
POPULAR SUMMER PRICES
EVENINGS (EX.) & SAT. MAT. 50 to $2.00
MAT. WED. 50¢ to 1.00 (NO HIGHER)
BEGINNING SUNDAY NIGHT AUGUST 19th
OLIVER MOROSCO
WILL PRESENT HIS GREATEST LAUGHING SUCCESS
LOMBARDI, LTD.
A PLAY OF FUN AND FASHION BY FREDERIC S. ISHAM AND MONTE BROCK
(AUTHORS OF "UPSTAIRS AND DOWN" "THE GREAT DIVIDE")
WITH LEO CARRILLO
AND A TYPICAL MOROSCO CAST DIRECT FROM A TWO YEARS' RUN AT THE MOROSCO THEATER, NEW YORK

7th BIG WEEK
COHAN'S GRAND
HARRISON GREY FISKE'S PRODUCTION
PATSY ON THE WING
EDWARD PEPLE'S CHARMING COMEDY WITH
PEGGY O'NEIL
VICTOR MOORE
AND IMPORTANT ASSOCIATE PLAYERS
"TWIN TO PEG O'MY HEART" JOURNAL

PRINCESS
OPENING OF THE REGULAR SEASON
Next Sunday Night
SEAT SALE THURSDAY
A. H. WOODS and MESSRS. SHUBERT Present
MARGARET ILLINGTON
—IN—
EYES OF YOUTH
By MAX MARCIN and CHAS. GUERNON
One Full Year in New York
MATS. THURSDAY AND SATURDAY
POP. MAT. THURSDAY
BEST SEATS, $1.50

RIVERVIEW
Western, Belmont, Clybourn Aves. & Roscoe Blvd.
Open Mon.—Noon—Night To and Including Sep. 15
Nightly at 8:15 Thearle-Duffield Patriotic Fireworks Displays
SEE SINKING OF THE LUSITANIA —IN— OVER THERE
See De Reszt's Musical Revue Follow Me, Girls Free
MARDI GRAS CARNIVAL
BEGINS SAT., AUG. 24
—PICNICS—
Today | Pythian HOSPITAL AID Ass'n
Sunday | Cloak & SKIRT MAKERS Union

Ravinia Park TONIGHT AT 8:15 "LUCIA"
with All-Star Cast, including Lucy Gates, Orville Harrold, Millo Picco, Leon Rothier, Gennaro Papi conducting. This afternoon: Soldier and Sailor Activities, under auspices of the Ravinia Club. Ball Game, Naval Band of 100 Pieces, Field Athletic Stunts, etc.
Take C. & N. W. Ry. or N. W. "L" connecting with North Shore Electric to Park Gate.

OLYMPIC
Tonight
FISKE O'HARA
In a New Romantic Farce
"MARRY IN HASTE"
By ANNA NICHOLS
HEAR O'HARA'S NEW SONGS!
Popular Matinees
Wed. and Sat., $1
Prices, Nightly 25c to $1.50

WOODS EVGS. at 8:15 SHARP
A. H. WOODS Presents
FRIENDLY ENEMIES
MATS. WED. & SAT.
6TH BIG MONTH
IT HAS THE LAUGHS OF A POPASH & PERLMUTTER; THE TEARS OF THE MUSIC MASTER
President Wilson said of "Friendly Enemies" "All that I can say has already been said most admirably in this beautiful play. All the sentiments I could express have been admirably represented—sentiments that, I hope, will soon grip the world."

CUBS vs. PITTSBURGH
TWO GAMES TODAY
WEEGHMAN PARK
Reserved Seats at A. G. Spalding & Bros., 211 So. State St. Phone Harrison 8868.

SUPREME MAJESTIC VAUDEVILLE
"ON LAST TIMES TODAY" "THE HIGH SEAS" AL HERMAN, CECIL CUNNINGHAM
STARTING TOMORROW MATINEE
THE CHEERIEST COMEDIENNE
STELLA MAYHEW
AND
GALLAGHER & ROLLEY
THE CASTING CAMPBELLS
ALL FOR DEMOCRACY
AN ALLEGORY OF THE PRESENT
WALTER BROWER
"THE MAN OFF THE ICE WAGON"
MLLE. THERESE'S ANIMALS
MARIE NORDSTROM
IN "LET'S PRETEND"
NIGHTS 15 25 50-75
MATINEE EVERY DAY 15-25-50 EX. SAT. & SUN.
TELEPHONE CENT. 6400

BLACKSTONE THEATRE
Best Seats Wed. Mat. $1.50
EVENINGS, 8:30. MATINEES, 2:30
HENRY MILLER RUTH CHATTERTON
—IN—
A Marriage of Convenience
THE EXQUISITE SUCCESS
TICKETS SOLD AT BOX OFFICE ONLY
Mail and Telephone Orders Received
Harrison 8830

Great Northern Hippodrome
The Melting Pot
A TIMELY PATRIOTIC DRAMA
AND THE BEST VAUDEVILLE
ALICE HAMILTON, the Quaint Comedienne.
TIME & TILE, Comedians and Novelty Cyclists.
FIELDS, KRANE & WALSH, After the Show.
MISS RUTH KERR, Operatic Soprano.
4 Performances Daily—1:30, 3:00, 7:30, 9:00 P. M.
PRICES 10c-20c-30c—NEVER HIGHER.

JONES, LINICK & SCHAEFER'S
McVICKER'S CONTINUOUS VAUDEVILLE
11 A. M. to 11 P. M.
Come Any Time!
Last Times TODAY 5TH BIG ANNIVERSARY CELEBRATION
—COMING MONDAY—
THRILLS & FRILLS | OUR BOYS | OTHER STARS

JONES, LINICK & SCHAEFER'S
RIALTO STATE ST., Jackson and Van Buren
REVUE DE VOGUE
CHUNG HWA FOUR
CONTINUOUS VAUDEVILLE
11 A. M. to 11 P. M.
COME ANY TIME
Stay as Long as You Like
Always a Big Show!

Columbia THREE DAILY MATS. at 2:15 EVERY AFT'N
BURLESQUE
CLARK ST. at MADISON
ALL WEEK COMMENCING MATINEE TODAY
IN THE LOOP
Billy Watson's BEEF TRUST
COMPANY OF 30 MOSTLY GIRLS
ALL PARAGONS OF BEAUTY
NEXT WEEK FRANK FINNEY & THE BOSTONIANS

A NEW CIO-CIO-SAN



Muzio last night added the title rôle of "Madama Butterfly" to the list of her Puccini impersonations in Ravinia Park: she had previously been heard there in "Tosca" and "La Bohème." She will be Tosca again on Tuesday night and Aida again on Thursday, and on Saturday night she will be heard in two more rôles—the smoking wife in Wolf-Ferrari's "The Secret of Suzanne" and the violent Malliela in the same composer's "The Jewels of the Madonna."

MATTERS OF MUSIC

On a suggestion that he put Wagner back in the Metropolitan's repertoire, using English text, Gatti-Casazza replied that such a venture was out of the question because the casts were not available. Henry Finck, the writer about music for the New York Evening Post, thinks that pretty good casts might be made "with such singers as Geraldine Farrar (whose greatest rôle is Elizabeth in 'Tannhäuser'), Olive Fremstad, Frieda Hempel, Margarete Matzenauer, Louise Homer, Riccardo Martin, Clarence Whitehill, Florence Easton, Schumann-Heink."

Those who urge that Wagner in English would be all right as wartime opera are able to bulwark their argument with the popularity in London of Sir Thomas Beecham's performances of "Tristan," "Tannhäuser," and "The Valkyrie." Campanini, season before last, gave eight of Wagner's operas without German singers save Matzenauer, as "guest" in three. When at that time I wrote that only one member of the resident company, William Wirk, was a German, that singer sent an expostulatory note to say that he was a Hungarian.

That Wagner casts could with little difficulty be made up of singers whose native tongue is English matters little in the labor involved in a venture of the kind. The singers "up" in years know them in Germany. When, in 1913-14, Campanini undertook to give one of the Saturday-night "pops" in Chicago, the burden of preparation fell as hard on the American and English singers as on the continentals. Mr. Whitehill, for instance, found his task of the season in studying Valentin in his own language.

And the question of Wagner in any tongue is not likely to be among Campanini's problems of the season: he declined to give Wagner for the sound and gentle reason that it did not pay.

On the side of a Catskill, some days ago, I encountered Galli-Curci, whose request for knowledge was:

"How is Claudia Muzio doing out in Ravinia Park?"

I explained that the young woman was doing well: that she seemed happy in the employment, and that the audiences thought her great.

"Bene! Bene!" said the coloratura. "I'm so glad! Muzio is a brilliant artist, with a voice, with imagination, with brains."

Other musicians were met with on other Catskills, one day or another; and all of them were equally solicitous about Miss Muzio, and equally fervent when told that all was fine with her on the north shore.

Galli-Curci, if the present schedule obtain, will take part in but six of Mr. Campanini's ten weeks in Chicago. She is to leave when Mary Garden comes, at the end of the year. If "Don Giovanni" be put on, Galli-Curci will, she says, take part: otherwise, her new rôles for the season will be in "Linda di Chamounix" and "Crispino e la Comare." She is to have no Chicago booking in concert or recital until after Campanini's season ends in Boston, late in the winter.

Caruso, in a recital the other night, sang George Cohan's "Over There" in English. Carolina White, who for a time stood well with the Chicago Opera, is sharing his programs, and is his vis-à-vis in the movies.

Caruso's silver jubilee in the theater impends: he made his debut in 1894 in Naples. He has been in the Metropolitan since the autumn of 1903; and he is, I suspect, more popular than ever.

Robert Couzinau, a baritone of the Paris Opera, comes over this year to the Metropolitan, where the French répertoire is growing.

Florence Macbeth is to return to the Chicago Opera, for such coloratura work as doesn't interest Galli-Curci. Miss Macbeth is a better singer than the most pretentious of Galli-Curci's self-styled rivals: her shortcomings when she sang in the Auditorium were of temperament, and not at all of either voice or method.

Edith Mason, once a Chicagoan and last season the principal soprano of Ravinia Park, is to head the touring organization called the La Scala. She had two years in the Metropolitan after failing to interest Campanini.

Reginald De Koven, who is come to the place where he thinks well of being called the dean of American composers, has, following John Sousa's example, composed a wedding-march.

F. D.

Ravinia's Seventh Week

REPETITION of "Lucia," "Tosca," "La Traviata," and "Aida" and the first performance in the season of "The Secret of Suzanne" and "The Jewels of the Madonna" make up the opera-list for the seventh week in Ravinia Park. "Lucia" will have a first-time-here singer of the title-rôle in Lucy Gates, who will be heard again as Violetta. Claudia Muzio will repeat her admired impersonations as Tosca and Aida, and be heard for the first time in the Wolf-Ferrari pieces, which are arranged as a bill all of "The Secret" and the second act—the scene in the moonlit garden—of "The Jewels."

The arrangement for the week is:

Tonight—"Lucia," with Miss Gates, Miss Latham, the Messrs. Harrold, Picco, Rothier, and Mr. Papi.

Tuesday night—"Tosca," with Miss Muzio, Miss Latham, the Messrs. Kingston, Rothier, Daddi, and Mr. Papi.

Wednesday night—"La Traviata," with Miss Gates, Miss Latham, the Messrs. Harrold, Picco, D'Amegelo, and Mr. Papi.

Thursday night—"Aida," with Miss Muzio, Miss Braslau, the Messrs. Kingston, Rothier, Picco, D'Amgelo, Harrold, and Mr. Papi.

Saturday night—"The Secret of Suzanne," first time, with Miss Muzio and the Messrs. Picco and Daddi, and Act II of "The Jewels of the Madonna," with Miss Muzio, Miss Latham and the Messrs. Kingston and Marr, Mr. Papi conducting both pieces.

The customary Sunday concert will not be given this afternoon: a game of baseball between the respective first-teams of Camp Grant and Great Lakes will be played at 3 o'clock, with some extra athletics to follow, and music by a detachment of Great Lakes musicians.

The Chicago Symphony Orchestra, under Mr. Hageman, will give concerts tomorrow and Friday nights and Thursday and Friday afternoons. The Saturday concert, like today's, will be displaced with sports by the boys from Fort Sheridan and Great Lakes.

H. Felber Jr., formerly of the Chicago Symphony and now of the orchestra at Great Lakes, will be tomorrow night's soloist. Ruth Miller, a soprano of the Metropolitan Opera brought on for some parts in the Ravinia repertoire, will be Friday night's. Mrs. Van Vlissingen's little dancers will take part in Thursday afternoon's program, designed as of special appeal to children; and Berbice Seabury, soprano, and Ernst Bacon, pianist, will contribute to Friday afternoon's.

OPERA FOR DETROIT?

[Clement Isbling in the Musical Courier.]

In the Detroit Saturday Night of May 17 there is a mysterious allusion to a "plan" which has been completed for the establishment in Detroit of a more distinguished musical venture than any as yet known here. It is distinctly original, eminently American, and is purely a question of purchase and regular business principles of exchange, financially, and of the ne-plus-ultra of ability, artistically. It will be put in operation at the earliest moment consistent with patriotism. . . . "When the happy hour strikes, the new plan is ready."

I snooped about a bit, and found opinion divided in the guessing as to the character of the new plan. Most persons thought it refers to an opera venture, municipal or otherwise.

"Why should there not be a Detroit Opera as well as a Metropolitan Opera and a Chicago Opera?" declared one far-visioned music-lover. "This city ought to have a symphony orchestra of the first class. The first-class symphony orchestras of Paris, Berlin, Dresden, Petrograd, Moscow, Vienna, and Stockholm are the opera orchestras of those cities. We have the orchestra. We have the conductor, we have the American singers, we have the ambition, we have the money. Why not a Detroit Opera?"

THE MONEY-RETURN

[From the Musician.]

"WHAT is the use of studying music?" said a young man recently. "It will never bring me in a dollar."

This young man may be correct in his statement. The fact that he feels so certain that he would never get out of music anything in the way of money is suggestive of the probability that his statement is correct.

But there are other returns than money. For example, a boy who enters college-life able to play the piano, the violin, or the 'cello, or with equal skill the clarinet, oboe, bassoon, or cornet, is almost certain to find a place made for him in the college social life—in the case of big universities, membership in an orchestra or a band is open to him—that is a big help to a young fellow. And, when he goes out into active life, that same piano, violin, 'cello, oboe, clarinet, bassoon, cornet is a big asset to making worth-while friends among musical amateurs or as an aid to money-earning while getting a start in a profession or business.

The young man who seems contemptuous of music because he can make no money from it gets very little spiritual satisfaction out of life. But observe closely the young man with a love for music, to which he devotes every spare hour and dollar: in him you will find a happy and contented soul, broad in his sympathies, kindly in his acts, and generous in his thoughts.

AN ARMY SUNDAY IN FRANCE

[From the Stars and Stripes.]

IF you're in luck enough to be what our French friends call en repos after doing a trick up front; if you're out of luck enough to be quartered in one of those feverishly energetic "rest" camps of which our British cousins are so fond; if you're just plain occupied in an American training area back of the lines; or, if you've just landed and are just sort of feeling your way around the country—what do you do on Sunday?

Hasty addition and correction: What do you do on a summer Sunday in France provided you're not on K. P., on guard, on fatigue detail, moving boxes, or cleaning things up for an inspection? For, as you well know, somebody has to do all those things on Sunday as well as every other day; and, just as often as not, it's apt to be your turn to do them.

But supposing the C. O. has rushed you so hard during the week that there is a whole day off, or even a whole half day off, looming up for Sunday; supposing the list of details on the bulletin board does not, by some miraculous chance, contain your name; supposing that you are able to duck your duty sergeant when he comes rustling around for "three vol'nteers to help move them crates"—when you get your day off, or your half day off, what do you do with it?

Of course, a good deal depends on where you are when Sunday comes around, and on what attractions the countryside or cityside has to offer against the parson's or the Y. M. man's staples. But in general, after all the possibilities have been exhausted in planning, you know mighty well what you do, in the end: You either walk, sleep, or write. Sometimes you can work in all three.

Yes, and the greatest of these is walk; for you can't get to a place to fish, you can't get to a place to bathe, you usually can't get to a place to play ball (well, what of it?) without walking to it. Just as if you never did anything else in the army—just as though the experience were an entirely new one—you walk.

Out into the fields, there to lie down and collect a shirtful of grasshoppers and pore over a two months' old comic supplement from the States and snooze blissfully in consequence; out into the woods where, under cover, you can take off your blouse and go along with it over your arm without having an M. P. call you for it; down by the riverside to dangle your feet in the historic stream after the manner by G. H. Q. made and provided—or, if the historic stream is deep enough (as it usually isn't) to jump in all over—you walk. And then you have to walk back, and are usually ready and willing to get back, by evening chow time.

Some of the historic streams have fish in them. Some of our O. D.-d friends—perhaps you're one of them—haven't gotten over the juvenile fishing habit; so, after a week of digging trenches and other things, they start Sunday right by delving for worms, pestering the supply sergeant for twine, making m'sieur, who runs the general store in the stone house on the corner, understand that it's a few old corks they want, and they're off.

Get anything? Sometimes, but rarely and poorly—for how can you entice fish when you can't speak their language? Still, a stray catch or two will give you credit for good intentions with the cook, for by producing a fish or two for the officers' mess he can lord it over them all the rest of the week and force them to get around on time to meals.

Fishing isn't a bad Sunday sport, as Sunday sports go; and, the nearer the sea you are, the better it is.

If you have a ukulele, and the guy next you has a banjo, and the guy on the other side can borrow the new lieutenant's mandolin by virtue of being the new lieutenant's orderly, there is every reason to believe that you have the Sunday-off problem solved—except for the old-fashioned soldiers who believe in sleeping while they have a chance, and are unduly fussy about being musically disturbed.

If you haven't any of these things, the chances are that somebody will have a mouth organ, and you're off; that is, unless you're lucky enough to be within range of one of your own bands or a French one. Music always creeps into an A. E. F. Sunday, somehow, sooner or later, much to the delight of the admiring inhabitants of the billet town, and to the relieving of the American chest.

Naturally, if the company's baseball outfit has arrived, and there are 18 men who are not on guard or kitchen or anything, there is only one thing to do with Sunday afternoon. (Dr. Kneeland, of the Lord's Day League, is not in France). Even if there are not 18 men free, even if there is no real bat, just nothing but a wagon tongue filched right from under the stable sergeant's nose; even if there is nothing but an old, busted and rain-soaked indoor baseball, there is only one thing to do with Sunday afternoon, namely, One Old Cat, with steel Stetsons for bases, and no gloves. On occasion, the outfield may be dispensed with, and two teams of six made up. On any occasion, the umpire can be eliminated.

If it rains, as it is just as like as not to do, the weather man of Europe being a pro-German and generally a skunk, there are the indoor pastimes of Sunday: Shirt-picking, reading, shaving, sock-changing, and oiling up the old gun. Lots of things get done on rainy Sundays in the A. E. F. that never would get done at all, otherwise; so perhaps that remark about the weather man is a bit unfair.

But rain or no rain, the great and goodly sport of writing home flourishes apace in every camp, in every rest billet, in every place where the A. E. F. lays down its pack. Censoring officers are said to dread Sunday nights almost as much as if they had to go to prayer meeting.

There is always some kind of a church carrying on in the morning, whether under French or American auspices; that much is sure about an army Sunday in France. There are always three squares a day, with a little extra tacked on at noon or night, to be obtained by the simple expedient of holding up a vacant mess-kit and an equally vacant face. There are always places to walk to, for one purpose or another, and always other people—either local or army talent—with whom one may walk. And there most always is—and if there isn't, it's a darn shame and should be remedied at once—a place where you can write without having a baseball clipping off your ears and the wherewithal for the writing process.

Oh, a Sunday in France, under army auspices, isn't a bad Sunday; that is, as Sundays go and—oh, well, say it!—as armies go. It's not so very different, save for the chicken and ice cream at dinner and the Sunday paper all day; from some Sundays we have known back home.



Miss Patricia Clary
with Fiske O'Hara
in "Marry in Haste"
OLYMPIC

Feature Films in the Loop

Alcazar, 63 West Madison street—"Tarzan of the Apes," with E. K. Lincoln.

Bandbox, Madison near La Salle—"The Gentleman from Blue Gulch," with William S. Hart; "Triple Trouble," with Charles Chaplin.

Bijou Dream, 114 South State—"A Soul Without Windows," with Ethel Clayton.

Boston, Clark near Washington—"A Nine O'Clock Town," with Charles Ray.

Casino, 58 West Madison—"A Woman's Fool," with Harry Carey.

Castle, State near Madison—"Bound in Morocco," with Douglas Fairbanks.

Gem, 450 South State—"A Soldier's Oath," with William Farnum; vaudeville.

Lyric, State near Jackson—"The Bondsman," with William Farnum.

Orchestra Hall, 216 South Michigan—"The Great Love," with Lillian Gish.

Orpheum, State near Monroe—"The Unchastened Woman," with Valentine Grant.

Pastime, 66 West Madison—"The Death Dance," with Alice Brady.

Playhouse, 410 South Michigan—"Conquered Hearts," with Marguerite Marsh.

Rose, 63 W. Madison—Allied War News, No. 5.

Star, 68 West Madison—"The Gentleman from Blue Gulch," with William S. Hart; "Triple Trouble," with Charles Chaplin.

Ziegfeld, Michigan near Seventh—"Merely Players," with Kitty Gordon.

Three Best Sellers in Music

Emerson Records.

"Just Like Washington Crossed the Delaware" and "Bring Back My Soldier Boy to Me."

"Chimes of Normandy" and "Loch Lomond."

"Harry Fox Trot" and "World Democracy."

Victor Records.

"Khaki Sammy."

"Smiles."

"My Belgian Rose."

Pathé Records.

"Stop, Look, and Listen."

"The Further It Is from Tipperary."

"His Wonderful Irish Brogue."

Sheet Music Numbers.

"Hindustan."

"I'm Always Chasing Rainbows."

"There's No Better Use for Time than Kissing."

Columbia Records.

"At the Cotton Pickers' Ball" and "There's a Lump of Sugar Down in Dixie."

"Belgian Rose" and "My Daddy's Star."

"When You and I Were Young, Maggie," and "Classic Waltz."

MOTION PICTURE DIRECTORY

DOWNTOWN

Orchestra Hall
COOLEST THEATRE IN CHICAGO
BEGINNING TODAY
Continuous 12 Noon to 11 P. M.
D. W. GRIFFITH
PRESENTS
"The Great Love"
With practically the same cast as in "The Birth of a Nation" and "Hearts of the World," including—
Lillian Gish — Henry Walthall
George Fawcett — Maxfield Stanley
Robert Harron — Rosemary Theby
George Siegmann — Gloria Hope
ORCHESTRA OF SYMPHONY PLAYERS
ALL SEATS Except Boxes 25c

CASTLE STATE, AT MADISON ST.
Starting Today, for One Week
The Only Theater in Chicago Showing
DOUGLAS FAIRBANKS
IN HIS LATEST LAUGH CREATOR
"BOUND IN MOROCCO"
A RIP-ROARING COMEDY

ZIEGFELD
624 SOUTH MICHIGAN AVENUE
World Pictures Present
The Celebrated Star, Kitty GORDON
in "MERELY PLAYERS" 25c

ORPHEUM JONES, LINICK & SCHAEFER'S STATE STREET NEAR MONROE
8 A. M.—CONTINUOUS—12 P. M.
TODAY, MONDAY AND TUESDAY
Grace Valentine
"The Unchastened Woman"
Coming Wedn'day | CECIL DE MILLE'S "You Can't Have Everything"

BOSTON 21 NORTH CLARK
CHARLES RAY
—IN—
"A Nine o'Clock Town"
HEARST-PATHE NO. 45

ROSE MADISON NEAR DEARBORN
Gladys Brockwell
—IN—
"A BIRD OF PREY"
ALLIED WAR NEWS NO. 8

ALCAZAR 69 WEST MADISON
ELMO LINCOLN
—IN—
"TARZAN OF THE APES"
CHRISTIE COMEDY

DOWNTOWN

PLAYHOUSE
Michigan Ave., So. of Van Buren
2nd Big Week
Continuous 11 A. M. TO 11 P. M.
GEORGE KLEINE Presents
The Screen's Newest Star
Marguerite Marsh
MAE'S SISTER
—IN—
"CONQUERED HEARTS"
A Scintillating Story Portraying the Triumph of True Womanhood
A RIALTO DE LUXE PRODUCTION

BAND BOX Madison St., Between Clark and La Salle
CHAS. CHAPLIN
"TRIPLE TROUBLE"

NORTH SIDE

LUBLINER & TRINZ
KNICKERBOCKER
Broadway, nr. Granville—1:30 to 11
BESSIE BARRISCALE
"Maid o' the Storm"
Watch for the Opening of the World's Finest Theatre—PANTHEON Sheridan Road and Wilson Ave.

HOWARD SEAVER ZAHLER
N. W. "L" STA. AT HOWARD ST.
Continuous—1:30 to 11:15 P. M.
ANNA LUTHER "HER MOMENT"
Extra Musical Novelty
"The Advent of Spring"
Coming Monday—CHAS. RAY
"The Claws of the Hun"

REGENT | 6746 SHERIDAN ROAD Cont. 2:30 to 11:30 p. m.
"TO HELL WITH THE KAISER"
ALL-STAR CAST
HEARST NEWS and MUTT AND JEFF

ASCHER BROS
LANE COURT Center & Lane Ct. Cont. 1:30 to 11 P.M.
Artcraft Presents
WM. S. HART
"SHARK MONROE"
Latest Official War News & Comedy
ADELPHI 7070 North Clark Street —Cont. 2 to 11:30—
ALICE BRADY
"THE DEATH DANCE"
Latest Adelphi Topics and Comedy
CHATEAU | Broadway and Grace —Cont. 2:15 to 11:30—
MADGE KENNEDY
"FRIEND HUSBAND"
Burton Holmes Travels & Comedy
CALO Clark St. and Belmont Ave. —Matinee and Evening—
ALICE BRADY
"THE DEATH DANCE"
Added Attraction—JEANE ST. ANNE Celebrated French Concert Artist
LAKESIDE 4730 Sheridan Road Cont. 1:30 to 11 P. M.
MADGE KENNEDY
"FRIEND HUSBAND"
TERMINAL Lawrence & Spaulding —Cont. 1:30 to 11:00—
MADGE KENNEDY
"FRIEND HUSBAND"
Universal Weekly—First Run.
MILFORD Milwaukee - Crawford —Cont. 1:30 to 11:30—
BESSIE BARRISCALE
"MAID O' THE STORM"
Pathe News—Comedy—Vaudeville
ALBANY PARK Lawrence & Kedzie —2 to 11 P. M.—
BERLIN via AMERICA
FEATURING FRANCIS FORD

NORTH SIDE

BRYN MAWR
Bryn Mawr, near Broadway, at Bryn Mawr "L" Sta.—Cont. 2 to 11 P. M.
Francis X. Bushman
"A Pair of Cupids"
(Comedy Drama)
And New Sunshine Comedy
Also Pathe News
—TOMORROW—
BERLIN VIA AMERICA
All Hell Can't Stop Us

LUBLINER & TRINZ
BIOGRAPH
2433 Lincoln Ave. Cont. 1:30 to 11
Paramount Presents
JACK PICKFORD
"SANDY"
Watch for the Opening of the World's Finest Theatre—PANTHEON Sheridan Road and Wilson Ave.

PINE GROVE
Sheridan Road, East of Broadway
Continuous 2 to 11 P. M.
Doris Kenyon
"The Street of Seven Stars"
Mutual Screen Telegram

LUBLINER & TRINZ
VITAGRAPH
Lincoln, nr. Belmont—1 to 11 P. M.
Paramount Pictures Present
DOROTHY DALTON
"THE KAISER'S SHADOW"
Watch for the Opening of the World's Finest Theatre—PANTHEON Sheridan Road and Wilson Ave.

LUBLINER & TRINZ
COVENT GARDEN
2653 N. Clark St.—Cont. 2 to 11 P. M.
MADGE KENNEDY
"FRIEND HUSBAND"
Concert Orchestra Afternoon & Even'g
Watch for the Opening of the World's Finest Theatre—PANTHEON Sheridan Road and Wilson Ave.

LA SALLE | DIVISION AND LA SALLE
MONROE SALISBURY
"WINNER TAKES ALL"
Allied War News and Vaudeville
Coming Fri. and Sat., Aug. 16th and 17th
"TO HELL WITH THE KAISER"

KEYSTONE | 3912 Sheridan Road Artcraft Presents
MARY PICKFORD
"HOW COULD YOU, JEAN?"
Burton Holmes Travels, and Comedy

JULIAN | BELMONT, AT CLARK CONT. 2 TO 11 P. M.
LOUISE GLAUM
"WEDLOCK"

BUCKINGHAM 3319 N. CLARK ST. Cont. 2:30 to 11 p. m.
MAE MARSH
"A GLORIOUS ADVENTURE"

LAKE SHORE Broadway at Belmont Cont. 2 to 11 P. M.
NORMA TALMADGE "THE SAFETY CURTAIN"

THE BUGG | Lincoln Ave., Robey St. —1:30 to 11 P. M.—
FRANK KEENAN—"More Trouble"

EASTERLY Lincoln and Diversey Pkwy. Continuous, 2 to 11 P. M.
MARGUERITE CLARK—"Prunella"

SOUTH SIDE

LEXINGTON | 1162 EAST 63D ST. Cont. 2 to 11 P. M.
LOUISE GLAUM
THE PEACOCK LADY, in "WEDLOCK"
PATHE NEWS and DREW COMEDY
Mat. Only, King Baggot & Marguerite Snow

JACKSON PARK 67TH AND STONY ISLAND AVE.
Continuous 2 to 11 P. M.
Constance Talmadge
"GOOD-NIGHT, PAUL"
PATHE NEWS AND COMEDY

HYDE PARK 53RD AND LAKE PARK CONT. 2:30 TO 11
NORMA TALMADGE
"De Luxe Annie"
HEARST-PATHE NEWS

KIMBARK 6240 KIMBARK AVENUE —CONT. 2 TO 11 P. M.—
ALICE BRADY "The Death Dance"
TWO-REEL SENNETT COMEDY
One of His Best

SOUTH SIDE

THEY ALL SAY THE SAME: IT'S WONDERFUL; IT'S BEAUTIFUL
WOODLAWN
853-855 E. 63rd St.—Cont. 2 to 11 P. M.
Paramount Presents
Chas. Ray
"THE CLAWS OF THE HUN"
ADDED ATTRACTION
SPANUTH'S ORIGINAL Vod-a-Vil Movies 5 ACTS

20TH CENTURY
Prairie Ave., Near 47th St.
—ANNOUNCEMENT—
Now under the same management as the Vista Theatre, and will, in the future, offer the same high standard of picture presentation as is maintained there. In order to make 20TH CENTURY Theatre a perfect place of amusement, we will close for improvements and alterations on Monday, Aug. 12th, and will re-open on Saturday, Aug. 17th. The new management invites your valued patronage.
—Cont. 2 to 11 P. M.—
By request of our many patrons we will present again
MARY PICKFORD
"Rebecca of Sunnybrook Farm"
Conceded by all as her greatest play

HARPER
83RD AND HARPER AVENUE
"House of Quality" — Matinee Daily
CARLYLE BLACKWELL
"THE BELOVED BLACKMAILER"

JEFFERSON | 1422 E. 55TH STREET Mat. Cont. 2:30-11 P. M.
J. STUART BLACKTON Presents
"MISSING"
Also Keystone Com., 'Ambrose's Cup of Woe'

DE LUXE | 63rd and Cottage Grove 1:30 to 11 P. M.
ETHEL CLAYTON, The Man Hunt'

ASCHER BROS
FROLIC | 35th St. and Ellis Ave. —Cont. Mat. & Eve.—
Artcraft Presents
MARY PICKFORD
"HOW COULD YOU, JEAN"
Universal Weekly and Vaudeville
PEERLESS | Grand and Oakwood Blvds. Cont. 2:30 to 11:30
—Artcraft Presents—
WM. S. HART
"SHARK MONROE"
Peerless Animated Weekly & Comedy
OAKLAND SQUARE Drexel and Oakwood Cont. 2:30 to 11:30
MADGE KENNEDY
"FRIEND HUSBAND"
Burton Holmes Travels and Comedy
COSMOPOLITAN 79th & Halsted Cont. 1:30-11:15
—Paramount Presents—
CHAS. RAY
"THE CLAWS OF THE HUN"
Comedy and Special Vaudeville
KENWOOD 1223 E. 47th St., Bet. Woodlawn & Kimbark —Cont. 2:15 to 11:30—
BRYANT WASHBURN
"THE GHOST OF THE RANCHO"
Also CORP. LEIGHTON (In Person)
COLUMBUS Ashland Av. & 63rd St. —Cont. 2 to 11— —Artcraft Presents—
WM. S. HART
"SHARK MONROE"
Pathe Weekly and Official Allied War News
METROPOLITAN Grand Blvd. and 47th St.
ALICE BRADY
"THE DEATH DANCE"
Holmes Travels and Comedy

SOUTH SIDE

NEW PARK | 51ST AND CALUMET MAT. CONTINUOUS
Today and Tomorrow
The Sensational Hit of the Year
"TO HELL WITH THE KAISER"
See how he gets there and what becomes of him. Depicting how Fate may deal with the Mad Monarch of Europe.
ADDED ATTRACTION
SPANUTH'S ORIGINAL Vod-a-Vil Movies 5 ACTS

VISTA
47th & Cottage Grove—Cont. 2 to 11
Today and Tomorrow
The Sensational Hit of the Year
"TO HELL WITH THE KAISER"
See how he gets there and what becomes of him. Depicting how fate may deal with the Mad Monarch of Europe.

LUBLINER & TRINZ
MICHIGAN
Garfield and Michigan—Mat. and Eve.
Artcraft Pictures Present
WM. S. HART
"SHARK MONROE"
Watch for the Opening of the World's Finest Theatre—PANTHEON Sheridan Road and Wilson Ave.

DREXEL | 35th E. 63d St., Nr. E. Cottage Grove—2 to 11
WILLIAM FARNUM
"A SOLDIER'S OATH"

HARVARD | 63d St. and Harvard Ave. Cont. 2-11 P. M.
Paramount Presents CHARLES RAY
"THE CLAWS OF THE HUN"

VERNON— 61ST ST. AT VERNON Cont. 2:30 to 11 P. M.
MME. OLGA PETROVA—"Tempered Steel"

SHAKESPEARE 43D and ELLIS AVE —MAT. & NIGHT—
Douglas Fairbanks—"Say, Young Fellow!"

NORTHWEST SIDE

LUBLINER & TRINZ
PARAMOUNT
2636 Milwaukee Av.—Cont. 2 to 11 P. M.
LOUISE GLAUM
"WEDLOCK"
Watch for the Opening of the World's Finest Theatre—PANTHEON Sheridan Road and Wilson Ave.

CRYSTAL
NORTH AVE., NEAR CALIFORNIA
ALL STAR CAST
'The House of Mirth'
CONCERT ORCHESTRA
12 SOLOISTS AFT. & EVE.

NEW IRVING Irving Park Blvd., at Crawford—Contin. 2-11
EDNA GOODRICH
"HER HUSBAND'S HONOR"

NEW STRAND DIVISION, NR. HOYNE 1:30 TO 11:30 P. M.
CARMEL MYERS
"THE DREAM LADY"

PAULINA | 1385-1387 N. PAULINA —Cont. 1:15 to 11:30—
LOUISE GLAUM
"SHACKLED"

AUSTIN

PLAISANCE 466 PARKSIDE AVE., AT LAKE ST.—MAT. CONT.
J. WARREN KERRIGAN "One Dollar Bid"

WEST SIDE

—BALABAN & KATZ—
Central Park Theater
12th Street and Central Park Avenue
SUPREME ENTERTAINMENT
Cont. 1:30-11:30
Paramount Presents
CHAS. RAY
"THE CLAWS OF THE HUN"
COMEDIES—SOLOISTS
CENTRAL PARK ORCHESTRA
Will Open Soon—Our New
Riviera Theatre
Broadway and Lawrence Ave.

COOL AND COMFORTABLE
MARSHALL SQUARE
22ND ST. AND MARSHALL BLVD.
(2,000 Seats, All on Main Floor)
ALICE BRADY
"THE DEATH DANCE"
Orchestra Afternoon and Evening
AUTOMOBILISTS, DRIVE OVER!
Coming Tomorrow and Tuesday
WM. S. HART—"SHARK MONROE"

COOLEST PLACE IN TOWN
BROADWAY STRAND
12TH & PAULINA STS.—CONT. MAT.
CARLYLE BLACKWELL
"THE BELOVED BLACKMAILER"
Vocal Selections and Orchestra
Plenty of Parking Space
Coming Tomorrow and Tuesday
WM. S. HART—"SHARK MONROE"

HAMLIN
3326 WEST MADISON ST.
TODAY—2 to 11:30
Gene Greene
(In Person)—Also
Madge Kennedy
"FRIEND HUSBAND"
"In a Class by Itself"

CRAWFORD
Crawford Ave., Near Madison St.
—CONTINUOUS 2:30 TO 11:30 P. M.—
CARLYLE BLACKWELL
"The Beloved Blackmailer"

LUBLINER & TRINZ
WEST END
Cicero at West End—Cont. 1:30 to 11
ALICE BRADY
"THE DEATH DANCE"
Watch for the Opening of the World's Finest Theatre—PANTHEON Sheridan Road and Wilson Ave.

MADISON SQUARE
4730 W. Madison St., Near Cicero Ave.
Cont. 2-11:30
BRYANT WASHBURN
"The Ghost of the Rancho"

KEDZIE ANNEX MADISON ST. AT KEDZIE AVE.
Bryant Washburn
"The Ghost of the Rancho"
LATEST TOTO COMEDY

GOLD | 3411 WEST 12TH STREET Contin.—1:30 to 11 P. M.
BESSIE BARRISCALE—"Maid o' the Storm"

Comment by Mme. X.

Women Invade Stag Precincts of Old Elm Links.

By Mme. X.

WHEW, how old Sol opened his drafts and burned up his coal last week! No conservation, no Dr. Garfield for him. In the east they are saying that Dr. Garfield can fuel all the people some of the time and some of the people all the time, but he can't fuel all the people all the time. The extra sultry atmosphere on the Old Elm golf course last Sunday afternoon did not jolt the enthusiasm of the visitors, who in a many colored throng, many hundred strong, faithfully followed the famous players—Evans, Hutchinson, McDonald, and Edwards—around the eighteen hole course. There is no lovelier course in the west from the point of view of the nongolfer who seeks for scenery. The praise of the infatuated golfer also rests on the Old Elm course, whose varied features and perfect condition threaten the supremacy of that patriarch and pattern course, the Chicago Golf club at Wheaton.

The clubhouse at Old Elm—hitherto terra incognita to all women and many men—attracted much comment. The pretty entrance court, with its patio effect, its hanging vines, its gay, growing flowers mirrored in little pools, and its cages of birds, suggests anything but a club in whose utter exclusion of women misogynistic members take solid comfort. It looks more like the setting for the east end ladies' friendly sunshine makers' society.

Both within doors and on the pleasant terrace to the south and west of the club house groups of women sat last Sunday, some knitting, and all chatting, as much at home as though they sat there every day. I thought I saw in distant thickets those members who had voted against this festival. They were hiding from the enemy or spying on them with long distance glasses, and had sentinels out to apprise them of the final departure of the last petticoat so that they might emerge and breathe once more the pure air of freedom.

Perhaps if those recalcitrant members had produced from their pockets the two or three thousand dollars raised by the entertainment for the Red Cross the club territories need not have been profaned that afternoon.

Among those noted as being there were the Cyrus H. McCormicks, Edward Ryersons, Clyde Carrs, Frederick Uphams, General and Mrs. Barry, William Prescott Hunts, Hale Holdens, Joseph T. Ryersons, Jesse Mosses, Mrs. Scott Durand and Miss Marie Rozet.

* *

One Lucky Man.

The Illinois Motor corps jitneyed visitors to the match, back and forth from the club to the Fort Sheridan station, half a mile to the east, and added a chic air to the scenery by their natty uniforms. Were they not all so very young and so very good looking their caps would be distinctly unbecoming. But there's a rakish, devil-may-care air in the way they wear those trying caps that makes that headgear almost captivating.

There's one officer at Fort Sheridan who wouldn't change jobs with Gen. Pershing, and that's Lieut. Barrett, the nice looking young man who puts the Illinois Motor corps young women through a two hours' drill every Saturday morning on an unoccupied field at Fort Sheridan. It's the prettiest thing in the world to watch those gay, smart young girls go through the setting up exercises, trot at double quick around the meadow, do various degrees of goose step (made no easier by their scant skirts) and, as a final stunt, charge and back and otherwise maneuver their various cars at given signals. They do it all with great precision and seem to enjoy it. Among the members of the corps, whose chief is Mrs. Mark Walton, are the Misses Elinor Holden, Harriet McLaughlin, Elizabeth Hoyt and Elizabeth Thorne.

* *

Glimpses of the Future.

The idea is to make and keep the girls in the prime of physical fitness for their work. The same motive underlies the daily drill of hundreds of young women now working for the government in offices in Washington, which is a most interesting and picturesque feature of the national capital. Perhaps at some future date it will be a part of everybody's routine in city life. People will turn out in every precinct in a regularly established drill ground as a matter of course. It would do much to promote the health of the community. Also the neighborliness. If, as you lie flat, face down on the earth, and raise yourself by placing your hands on the ground, keeping your body rigid, and you rub elbows with Mrs. Slambowski, you're bound to develop a sense of friendliness for this lady perhaps not otherwise attainable.

In fact, one of the great products of this war, which has caused us to set our national house in order, is going to be the development of this community sense. The old individualism is being thrown into the discard, having been judged by its fruits, and found wanting.

* *

Wanted, Influenza Serum.

We would better cultivate all the health we can, for we're going to need it when what the Germans call the Spanish influenza, which has been sweeping Europe, gets across the sea and begins its progress through this continent. Come it surely will. The Germans call it Spanish; the Spanish call it German, claiming that it comes from Germany, whose soldiers have brought it home from the battlefields. France and England are also suffering from the epidemic.

Its implied origin recalls the first invasion of la grippe, as it was called in 1891, or the Russian influenza. In 1887 there was a great and devastating flood along the course of one of China's principal rivers. When it subsided thousands and thousands of corpses were left rotting in that almost depopulated district. As few remained alive to bury them, these defunct celestials disintegrated and scattered their microbic remains to the breeze.

There fell upon the land a strange new malady, a regular plague of fever, aching bones and a subsequent heart weakness frequently fatal. It spread by the caravan routes across Asia to Russia, and thence by the great Russian rivers to central and western Europe. It took four years to reach this country, but it did. Those thousands of drowned Chinese revenged themselves on an innocent world.

This malady now ravaging Europe seems to have every symptom of the Russian influenza—which should have been called the Chinese revenge. If some scientist should discover a serum that would counteract it, it would be of great value at the present moment. Did you know that the serum to protect one from cholera has been found, and that this once dread disease has been rendered negligible in the east where the British armies are fighting? So why not an anti influenza serum?

* *

Not a "Tea Corps."

They're a fine looking lot, the men now in training at Fort Sheridan. They are called the Students' Army Training corps, and they are anxious that you should know that the letters S. A. T. C. stand for those four words, and not for the Salvation Army Training corps, or the Saturday Afternoon Tea club.

The lads at this training camp are almost all from western colleges, to which they return in September, with certain good marks to be added to their college score. If they're needed next spring in our army, a few weeks' further training will fit them to take charge of putting our next year's draft army into shape. Meanwhile they're a pleasant and good looking addition to our north shore landscape, and any motorist who omits to offer one or two of them a lift, when they meet them trudging up and down our north shore roads, deserves exile to Germany.

A north shore woman, on her way to Highland Park, picked up an S. A. T. C. man and, on questioning him, found that he was walking to Chicago to see his young wife. She asked him why he didn't take the train. He said that out of the $30 a month he got, by the time he had paid his wife her share, $15, and paid his insurance, $6.75, there wasn't much left for carfare and other expenses. The motor lady offered him a ticket to town, but he blushed and said that wouldn't do at all; he couldn't accept charity even in such a friendly form. So southward he marched when she let him out of her car. It is to be hoped some other motorist gave him a further lift.

* *

Did you know, by the way, that the minute a soldier is wounded or otherwise incapacitated, his pay stops? He is cared for gratis, but gets no wages from Uncle Sam. It doesn't seem quite fair, somehow. But, remembering this, if any one asks you for money to use in a fund to buy the many little cherished extras for a soldier boy in a hospital or convalescing behind the lines, give what you can spare. It will purchase happiness for some plucky boy who has had a mishap at the firing line.

* *

Look at Danville.

Art isn't standing still these martial days, though war clouds make it rather dark for painter folk.

There's that young and gifted Norwegian, Abrahamson, who has his studio at 19 East Pearson street. He has just finished a striking portrait of Mrs. Prescott Hunt—a really stunning piece of work, and a capital likeness into the bargain. It's a life size full length study. Mrs. Hunt is wearing a simple yellow, décollete gown, to which a rose pink brooch of antique design gives a note of contrasting color, that is very effective. Mrs. Hunt gave a "portrait tea" in the artist's studio last Wednesday afternoon at which she gathered the few "society folk" still left in town.

There's a downstate city which has earned a high place on our state roster—perhaps the highest—because of its war record. It is Danville. There was no draft in Danville because her fighting manhood volunteered in such numbers that her quota was filled before the draft law was put in operation. True to form, Danville oversubscribed the three Liberty loans, the Red Cross drive, and the Y. M. C. A. drive. In the now famous One Hundred and Forty-ninth field artillery, "Reilly's Bucks," a whole company comes from Danville, whence also hails one of its best officers, Maj. Redden.

Maj. Redden's sister, Miss Mabel Redden, and Mrs. Lin Griffith, whose son is a lieutenant in the regiment, have organized the Danville women, whose husbands, sons, and brothers are in Battery A, into one of the most efficient units of the One Hundred and Forty-ninth Field Artillery War relief. They turn out knitted goods in a never ceasing stream.

* *

Campaign Needs Help.

Every day in Danville at noon all the church and factory bells call the people to ten minutes' prayer for the men at the front. They pray for the men of Danville, for the men of Illinois, and, lastly, for all American soldiers and sailors. If it were possible for 100,000,000 Americans to pause each day at noon for ten minutes' prayer for our fighting forces what a tremendous spiritual effect it would have on every man in uniform!

There is no more important work than that undertaken by the committee in charge of the national war savings campaign, a committee appointed by the secretary of the treasury, with Frank A. Vanderlip at the head of it. Here in Chicago the devoted and able women working on the local woman's committee are finding the task a heavy one because of lack of aid.

They complain—and not without reason—that while the war in France is using up lives, ammunition, supplies of all kinds, the women of Chicago are closing their homes and going into the cool and peaceful country, as if there was no behind the lines work for them to do. They urge patriotic women to coöperate with the little band of faithful workers who are keeping open office in the Conway building these steaming hot days. They are: Miss Agnes Foreman, Mrs. Joseph Medill Patterson, Mrs. Samuel T. Chase, Mrs. A. H. Lamm, Mrs. P. J. O'Keefe, Mrs. Kellogg Fairbank, Mrs. Samuel Insull, Mrs. Frederick D. Countiss, Miss Marie Rozet, and Mrs. Frederick Tahl.

If you have spare time—time you have not already pledged to Red Cross or some other war relief work—go up there, or telephone Franklin 3670 and offer your services. This is no summer for dawdling about bargain counters in the morning, for afternoon naps, for other forms of loafing. The utmost use of every hour between getting up in the morning and going to bed at night leaves us still fearfully in debt to our fighting men.

* *

Old Order Changeth.

Mrs. M. K. Armstrong, at the head of this committee of women, is of the best old Chicago stock. Her grandfather, the late Roswell B. Mason, was one of our well known pioneers, and as mayor of Chicago at the time of the Chicago fire in 1871 made a name for himself by his efficient handling of our stricken and disorganized city. Her father, the late Edward G. Mason, was one of the most brilliant and witty men of a set of brilliant wits who gave to Chicago real distinction in the 70s and 80s of the last century. They flourished before the age of materialism set in, which spread the name of Chicago to the ends of the earth stamped on food products and machinery. They have passed away, nor left any quite equal to them today. Even their names are perishing in the flames of the present that are consuming the past, so let us give them a little further immortality by listing them in this perishable column. Among them were—and prefix them all with that final title, "the late"—James Norton, Dr. Clinton Locke, Prof. David Swing, Maj. Joseph Kirkland, and Maj. Henry Huntington.

* *

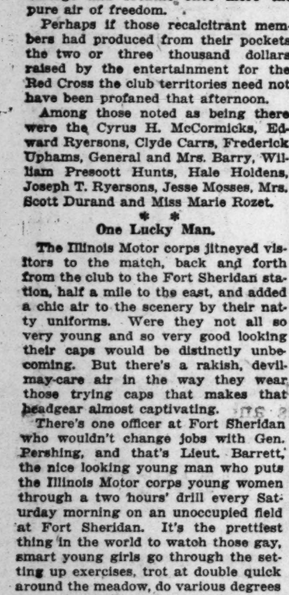
Another Drive Coming.

Apropos of the coming drive for funds for the Salvation army, which will be made from Aug. 12 to 19, is the naïve response of a chauffeur when asked if his son, who is over in France, was at the front:

"I reckon he is, because his last letter was written on Salvation army stationery, and that always means he's in the front line trenches."

Is any further reason necessary in soliciting funds for this grand body of soldiers' aids? They serve doughnuts and hot coffee to our men under fire. So when they shake the tambourine at you, dip—dip deep—in your pockets!

It was a group of about thirty men and women who gathered last Tuesday evening on the terrace at the Leverett Thompsons in Lake Forest and there, under the stars, with a gentle southwest breeze just rustling the leaves, listened, in the soft darkness, to Prof. Michaud of the Chicago university tell of his three years with the French army on the western front. He described the poilu in his various aspects—gay, grumbling, kindly, melancholy, bored, but all the time determined to drive the Boche from the soil. He told of the French officers and their fraternal relations with their men. Among those present were Mr. and



Miss Naomi Pet McKee
WINDEATT PHOTO

Announcement is made of the engagement of Miss Naomi Pet McKee, daughter of Judge and Mrs. Frank A. McKee of Oak Park, to Sergt. Chester R. Arch, son of Mr. and Mrs. Henry C. Arch of River Forest. Sergt. Arch is stationed at Sparta, Wis.

She Is Called the "Youngest Grandmother in Chicago."



Mrs. William D. McJunkin and grandchildren
J. B. LIND PHOTO

Mrs. William D. McJunkin and grandchildren, Kathleen, Helen, and Billy Harvey.

Mrs. William D. McJunkin is often called the youngest and most devoted grandmother in Chicago, and she is never happier than when she is surrounded by her three little granddaughters, the children of her only child, Mrs. Frank W. Harvey.

Mr. and Mrs. Harvey and Kathleen, Helen, and Billy are living with Mr. and Mrs. McJunkin in their beautiful new residence at 1021 Granville avenue. Mrs. McJunkin, who spent the winter and spring in California, has been active in various war and home charities since her return and is staying in town this summer so that she may continue her work.

Mrs. Hugh McBirney, Mrs. Henry Stimson Jr., Mr. and Mrs. Joseph T. Ryerson, Mr. and Mrs. Ralph Poole, Mr. and Mrs. Robert Cary, Mr. and Mrs. David Adler, and Mr. and Mrs. Arthur Aldis.

The warm, fragrant, starry summer night made the war seem peculiarly remote and incredible.

WEDDINGS

William R. Manierre of 1507 Dearborn parkway announces the marriage of his daughter, Alice, to Lieut. Peter Henderson of New York city. The wedding took place on Aug. 2 in San Antonio, Tex.

Announcement is made of the marriage on Aug. 3 of Miss Marion Sharp Lane, daughter of Mr. and Mrs. Steven Meade Lane of Beverly Hills, and Capt. Edwin Frederick Hirsch, who is stationed at Camp Grant.

Announcement is made of the wedding on last Friday of Mrs. Marjorie Robbins Frazier, daughter of Mr. and Mrs. George B. Robbins of 4805 Drexel boulevard, and Robert P. Caldwell of Chicago, formerly of Cincinnati. Mr. and Mrs. Caldwell have taken an apartment at 185 East Chestnut street for a few months.

Mr. and Mrs. Floyd R. Perkins announce the marriage of their daughter, Jeannette, to Arthur Sparr of Oklahoma. The wedding took place Thursday afternoon at the summer residence of the bride's parents in Grand Beach, Mich.

Announcement is made of the marriage of Miss Jane McKeever, daughter of Mrs. Anna McKeever of 127 East Oak street, to John Allan Kennedy of New York city.

Miss Helen Eugene Chubbuck, daughter of Mr. and Mrs. H. Eugene Chubbuck of Peoria, Ill., was married to Lieut. George Willbur Lusk on Aug. 3. Mrs. Lusk has often visited in Chicago and has many friends here.

The marriage of Miss Enid Dora Bassett, daughter of Dr. and Mrs. Charles Francis Bassett, and Thomas J. Morse took place on Aug. 6. Mr. and Mrs. Morse will be at home after Sept. 15 in Colorado Springs, Colo.

Announcement is made of the marriage of Miss Zelma Davidson and Arthur Charles Hoffman.

Miss Ethel Kawin, daughter of Mr. and Mrs. Nathan Kawin of 5419 Drexel boulevard, was married to Walter Bachrach, son of Mrs. Leonara Bachrach of the Vincennes hotel, on Aug. 4.

Announcement is made of the marriage of Miss Pearle Oliver of Sigourney, Ia., and Lieut. J. William Buchanan at Spartanburg, S. C., on July 20. Lieut. Buchanan was formerly instructor in zoölogy at the University of Chicago and his bride was his student there.

Announcement is made by Mrs. E. W. Meister of 5408 Calumet avenue of the marriage of her daughter, Ruth Phyllis, to Burke C. Bradner, son of Mr. and Mrs. H. W. Bradner of New York City.

Dr. and Mrs. William E. Putnam of Whiting, Ind., announce the marriage of their daughter, Edna Virginia, to Frederick Walter Schneider of Kansas City, Mo., formerly of Chicago.

Miss Olive Rosenberg, daughter of Mr. and Mrs. J. C. Rosenberg of 1421 Gregory street, was married to Samuel Kaplan on July 31. Mr. and Mrs. Kaplan will be at home after Sept. 1 at 1065 Foster avenue.

Mrs. Berenice Adler Stern of 4547 Michigan avenue announces the marriage of her daughter, Marie Regina, to Ellis Steven Heller, nephew of Mr. and Mrs. I. S. Richter of 1126 East Forty-sixth street.

Miss Laura Belle Phillips of San Francisco, Cal., and Royal Le Grande Loveday, son of Mr. and Mrs. Thomas E. Loveday of 1017 Winona avenue, were married on July 26 in Nogales, Ariz. Mr. Loveday is in the United States army and is stationed at Nogales.

The marriage is announced of Miss Eleanor Wells, daughter of Mrs. Thomas E. Wells of 4920 Kimbark avenue, to Lieut. George Dresser Smith. The wedding took place on Aug. 3.

Mr. and Mrs. Charles Henry Pile of Philadelphia announce the marriage of their daughter, Lilian Marie, to Lieut. Louis Richard Dressler, son of Louis Raphael Dressler of New York City. Lieut. and Mrs. Dressler are living, for the present, in Chicago, where Lieut. Dressler is stationed.

Mr. and Mrs. Charles K. Smith announce the marriage of their daughter, Alyce Edna, to Ralph Gorstidge Blundell, son of Mr. and Mrs. William L. Blundell.

Announcement is made of the marriage of Miss Blanche Marie Reardon, daughter of Mrs. Catherine B. Reardon of 1503 Granville avenue, and Alfred T. Williams, U. S. A.

Announcement is made by Mr. and Mrs. Philip R. Toll of Kansas City, Mo., of the marriage of their daughter, Mary Lee, to Capt. Paul P. Brinkman of Riverside, Ill.

ENGAGEMENTS

Mr. and Mrs. Charles T. Chandler of Kenilworth announce the engagement of their daughter, Lucy Ingals, to Capt. Clarence Malcolm Fuller, corps of engineers, U. S. A.

Mr. and Mrs. Fred W. Lang of 901 Glengyle place announce the engagement of their daughter, Freda Marie, to Lieut. Clayton F. Wermuth of Milwaukee, Wis. Lieut. Wermuth is stationed at Camp Custer.

Announcement is made by Mr. and Mrs. Alfred E. D'Ancona of 4455 Greenwood avenue of the engagement of their daughter, Mildred, to Richard S. Eiseman of St. Louis.

Announcement is made of the engagement of Miss Agnes Harriet Johnson, daughter of Mr. and Mrs. P. A. Johnson of 6120 St. Lawrence avenue, to Norman Charles Kerr of Rock Island, Ill. Mr. Kerr is stationed at Camp Grant.

The engagement is announced of Miss Ramona Harrison, daughter of Mr. and Mrs. S. N. Harrison of 1861 Millard avenue, to Ben Libman, son of Mr. and Mrs. William Libman.

Mr. and Mrs. H. F. Field of 420 East Fiftieth place announce the engagement of their sister, Miss Anna Agnoff, to Louis Hettiemen of Milwaukee.

Announcement is made of the engagement of Miss Lavera Adell Cooper, daughter of Mr. and Mrs. Edwin Cooper of La Grange, to Ira T. Hughes of Mount Nebo, W. Va. Mr. Hughes is a corporal in the aero service and is stationed in Chicago.

The engagement is announced of Miss Corinne R. Becker, daughter of Mr. and Mrs. Adolph W. Becker of 4710 Grand boulevard and Burlington, Wis., to Milton L. Wiener, son of Mr. and Mrs. D. Wiener of 4107 Grand boulevard.

Announcement is made of the engagement of Miss Marjorie Baxter, daughter of Mr. and Mrs. M. C. Clancy of Evanston, to Alfred S. Wiltberger, who is in the aviation service at Rantoul, Ill.

Mr. and Mrs. M. R. Drennen of Minneapolis, Minn., formerly of Chicago, announce the engagement of their daughter, Helen, to Richard P. Hummer, son of Mr. and Mrs. John S. Hummer of Chicago. Mr. Hummer is in the naval aviation service and is stationed at Pensacola, Fla.

Announcement is made of the engagement of Miss Elizabeth Schoen, daughter of Mr. and Mrs. A. B. Schoen of 6625 Minerva avenue, to Arthur Ettlinger of Kansas City, Mo.

Announcement is made of the engagement of Miss Margaret Goodman, daughter of Mr. and Mrs. Charles A. Goodman of Marinette, Wis., to Lieut. Kenneth Curtis, son of Mr. and Mrs. Augustus D. Curtis.

Announcement is made by Mrs. Francis H. Soden of 4617 Champlain avenue of the engagement of her daughter, Helen, to Charles A. Brady of Hooker, Okla. Mr. Brady is at Camp Meade, Md.

Mr. and Mrs. David Cash of 1434 North Irving avenue announce the engagement of their daughter, Mary, to Samuel Golden.

FUTURE EVENTS

With the coming of the first real summer weather of the season society folks have become quiet and there is little doing in the social world; even benefits are taboo for a short while at least. To be sure war work continues and the patriotic women who are staying in town this summer to keep up their work are laboring at their self-imposed tasks just as diligently now as they did in the winter.

Tomorrow afternoon from 3 until 5 o'clock the women's committee of the war savings committee of Cook county will give a tea at the La Salle hotel to inaugurate the "Pershing patriot week" (Aug. 15 to 22). A program will be given by the Dolly sisters and the following women will be hostesses: Miss Agnes Foreman, Mrs. Joseph Medill Patterson, Mrs. P. J. O'Keefe, Mrs. Samuel T. Chase, Mrs. A. H. Lamm, Mrs. Hopewell Rogers, Mrs. Vincent Wyman, Mrs. Augustus S. Peabody, Mrs. Harry Inwood, Mrs. Leo Austrian, Mrs. Kellogg Fairbank, Mrs. Samuel Insull, Mrs. Claribel Schmitt, Mrs. Frederick D. Countiss, Mrs. Frederick Tahl, Mrs. Clarke Bennett, Miss Marie Rozet; Miss Amy Marr, and Miss Gladys Marr.

Moonlight dancing parties continue to be popular at the South Shore Country club and on Wednesday the first of the moonlight concerts will be given. There will be another one on Friday evening and also one next Sunday. Dances will be given on Thursday and Saturday evenings on the outdoor platform. The Red Cross auxiliary of the club will have a period of vacation from Aug. 15 until Sept. 9.

The Glen View club and the Edgewater Golf club will have regular Thursday evening dinner-dances this week.

The Chicago Yacht club will have an old fashioned shore dinner Tuesday evening at 7 o'clock. There will be dancing until 12 o'clock. On Friday the Red Cross auxiliary will meet from 10 until 5 o'clock. Next Saturday there will be swimming events under the management of the A. A. U.

The Women's Trade Union league of Chicago will have a basket picnic in Turnbull woods today. The league's recreation camp is situated in the woods near Braeside.

The Junior Auxiliary Daughters of Zion Jewish Day nursery will give a lawn fête and dancing party at the nursery building, 1441 Wicker Park avenue, next Sunday evening.

News of Chicago Society

PERSONALS.

John H. McIlvaine, who was recently made a major in the field artillery branch of the regular army, spent one day last week with his parents, Mr. and Mrs. William D. McIlvaine of 112 Bellevue place, on his way to Camp Lewis, Wash. Maj. McIlvaine, who is one of the best known and most popular of the younger men in Chicago, is probably the youngest major in the service. He is a graduate of the Chicago Latin school and Cornell university and is a member of the honorary engineering society, Tau Beta Pi. He received a commission as captain at the first Fort Sheridan reserve officers' training camp and was given command of Company B, Three Hundred and Thirty-third field artillery, stationed at Camp Grant. In March he completed the course for artillery officers at Fort Sill and was kept there as instructor in artillery fire until recently, when he was made a major and detailed to Camp Lewis.

Mr. and Mrs. Daniel Peterkin, who are spending the summer in Lake Geneva, have sold their residence at 5039 Ellis avenue and will occupy the residence of Mrs. William Thorne at Drexel boulevard and Forty-eighth street next winter.

Mrs. Elisha P. Whitehead of 33 Bellevue place is the guest of her daughter, Mrs. Rockwell Gibbs, in Richmond, Mass.

Mr. and Mrs. Ralph M. Shaw of 999 Lake Shore drive have gone to Hyannisport, Mass., for this month.

Miss Doris Kenyon of Brooklyn, N. Y., is visiting Miss Grace Andrews at the Exmoor Country club. Miss Kenyon and Miss Andrews are roommates at Farmington. Last week Miss Kenyon was the guest of Miss Isabel Watkins, who also attends Farmington, and who is spending the summer at Exmoor with her parents, Mr. and Mrs. J. O. Watkins.

Miss Priscilla Carver of Highland Park has returned from Green Lake, Wis., where she was the guest of Mr. and Mrs. Anson Morgan of Highland Park, who are summering at Green Lake.

Mr. and Mrs. Louis Castor, Mr. and Mrs. J. P. Streat and daughter, and Miss Katherine Beaman are among the Chicagoans spending August at the new Broadmoor hotel in Colorado Springs, Colo.

Mrs. H. S. Hayden has gone to New York City for a short visit.

Capt. and Mrs. Guido Rissini are the guests of Mr. and Mrs. William Marion Hight of 4877 Kenmore avenue.

Mrs. L. C. Shaw of Detroit is the guest of Mrs. William Peter of Highland Park.

Miss Caroline Schofield of Highland Park has returned from a visit to Oconomowoc, where she was the guest of Miss Kay Card. This week Miss Card will visit Miss Schofield and Miss Frances Holbrook.

Mr. and Mr. John Norcross and family of Highland Park have gone to their cottage at Long Lake, Wis., for the rest of the summer.

Mr. and Mrs. Frank M. Ellsworth of 4134 Clarendon avenue left last week for a visit to Lexington, Ky. Later they will go to Canada to visit Mr. Ellsworth's uncle.

Chicagoans who recently went to Wequetonsing are Mr. and Mrs. C. A. Marsh, Mrs. C. S. Allen, Miss Dora Allen, Mr. and Mrs. Joseph E. Bray, Mr. and Mrs. George T. Shay, Mrs. E. S. Ricker, Miss Elizabeth Ricker, Mrs. W. S. MacHutie, Mrs. James Halsted, Miss Frances Halsted, Mr. and Mrs. M. L. McDougal, Miss Elizabeth Royce, Mrs. J. M. Love, Miss Elizabeth Love, Harold C. Bodeman, Mr. and Mrs. William J. Sinclair, Wells Sinclair, and Miss Margaret Sinclair.

Among the Chicagoans at Bay View, Mich., are Mrs. J. B. Palmer, Miss Bertha S. Neff, Miss Ethelyn Boecklen, Miss Elizabeth Beech, Mrs. E. R. Haynes, Mrs. Earl Newton, Mr. and Mrs. William H. Chamberlain, Miss Minnie Chamberlain, Mrs. J. A. Fitzpatrick, Mrs. E. J. Crabb, Mrs. J. L. Price, W. S. Haynes, W. A. Brennan, Mr. and Mrs. Alfred Hunt, and Mrs. George F. Hardie, and Miss Eleanor Hardie of Evanston.

Mr. and Mrs. Myer Kauffman and family are spending this month at Harbor Springs, Mich.

A. H. Mead and family have gone to their summer place on the Snow Island, Mich., and will spend this month taking trips in that region in their motor boat.

Mrs. W. A. Bryce and children are spending the summer at St. Ignace, Mich., where Miss Grace Patterson went last Tuesday to spend the remainder of the summer.

Mr. and Mrs. Frank Sherwin and daughter, Marie, have returned from vacation at Burt and Mullet lakes, Mich.

Among the recent arrivals at Charlevoix are the following Chicagoans: Miss M. L. Curtis, Mrs. R. D. and daughters, Mrs. John W. G. Moore, Mrs. J. B. Lord, John King, Mrs. J. H. King, Mrs. Weaver, Miss Kate Weaver, Helen Smith, Mrs. Howell C. Mrs. A. M. Bennler, Miss Mabnier, Mr. and Mrs. W. F. Hyde and Mrs. George R. Jenkins, Elizabeth and Margaret Sackin Fred A. Fielder, Misses Ruth Helen McNair, Miss Dorothy Mrs. H. E. Ott, Milton H. Ott, C. Jones, W. A. Brennan, Miss Cooper, Mrs. E. H. Bingham, Mrs. W. Gimbel, J. W. Gimbel, Mrs. L. K. Miller, Mrs. F. Hill and Mrs. H. C. Hildegard, Mr. and David Jones, Mr. and Mrs. C. Roberts, Miss Frances Roberts, and Mrs. R. L. Edwards, Mrs. Hirsch, John Hirsch, Miss Florlace, Mr. and Mrs. Fred C. Lowert H. Meier, E. L. Ascher, Mr. Mrs. H. L. Morris, Mr. and Mrs. Florsheim, Mr. and Mrs. F. H. ple, Mr. and Mrs. Eli M. Straus Straus, Mr. and Mrs. Louis Flexn M. Magnus, C. F. Messinger, Mrs. ton Mayer, Misses Rae and Ella Mayer, Robert R. Conway, Mrs. A. Craig, Mrs. Joseph M. Finn, Mrs. Waldbolt, Mr. and Mrs. Nathan Mr. and Mrs. R. L. Breed, Mrs. J. Greenwald, Misses Florence and Greenwald, Mrs. A. F. Nast, Mrs. M. Goodman, Mrs. Lena Salk, Helen Fay South, Misses Margaret Virginia Frost of Lake Forest, George R. Hemingway of Oak Park.

Miss Norma Baughman is with her cousin, E. V. Madison, at Jordan on Pine Lake, Mich.

Mrs. Roy Bailey is the guest of mother, Mrs. Genevra Green at Charlevoix.

Miss Rose Cody opened her cottage at Charlevoix last week and is with her her sisters, the Misses Grace Carrie Cody.

Mrs. Robert Campbell has opened her cottage on Otsego Lake, Mich., for the rest of the summer.



Mrs. Edward R. Fifield

Mrs. Edward R. Fifield, treasurer of the Food for France fund, which supplies nourishing food to sick and wounded civilians and refugees in France and other allied countries, has been appointed a member of the executive committee in the Salvation Army drive.

Food supports the flag as well as soldiers—Save it for both

Brunswick

Guard Against Disappointment

YOU can't afford to buy a phonograph until you've heard the new Brunswick, the latest and best. You should know all about the Brunswick Method of Reproduction—the improvements it offers.

This Method includes the famous Ultona, a new and better all-record reproducer. All records, of whatever make, are now played at their best.

Hear The Brunswick first—then decide.

Offer No. 9
Price $350
Terms: $50 Cash, Bal. $15 per Month



THE BRUNSWICK PHONOGRAPH SHOP
225 S. Wabash Ave., Chicago

New York — Detroit

Wastefulness in food is unpatriotic — So is extravagance in clothes

Advance Fall Styles For Stout Women

The first Autumn models have arrived to show women what they will wear this coming season. You will love their smart simplicity, the distinction of their plainness. Your will find them becoming and in perfect keeping with the taste and spirit of the times. We advocate clothes conservation.

Lane Bryant

Sizes 36 to 56 bust. Everything women wear, ready-to-wear.

Coats, $19.50 to $275
Suits, $22.75 to $120
Dresses, $18.50 to $110
Corsets, $2.75 to $15

9th Floor Stevens Bldg., 17 N. State, Chicago

NEWS OF THE CHICAGO WOMEN'S CLUBS

Make Our Aliens Americans, Plan of Women's Body

BY CAROLINE HEDGER, M. D.

ALONG with the agitation and internal adjustment that is the lot of America at war, the American becomes for the first time audibly aware of the alien, the foreign speaking citizen whom we have heretofore neglected, both from our own sense of superiority and self-complacency and because we are not monolingual. Now that we realize the alien's gifts and possibilities, the next step is to get the foreigner to participate in American life. To do this we must have a common language—and it must be English.

It is necessary to find teachers with an attitude that is friendly and dignified, but not patronizing, to teach them. The teacher must call the alien by his name and recognize him as a person. She must develop his English by the use of new and special materials and most of all she must be an American who can provide other healthy American contacts.

Though teachers are the greatest need, they cannot accomplish the object alone. Every American must help and the training in foreign contact and the bringing about of a normal point of view must be brought to every town and city so as to supply eventually the money and legislation for this work.

Under the direction of the woman's committee of the State Council of Defense we are to take up in Chicago the training of teachers for aliens and workers for a larger Americanization in an institute to be held at the Woman's City club, 116 South Michigan avenue, beginning on Aug. 19 and lasting until Aug. 30. There will be lectures daily from 2 to 5 p. m. and field work in the mornings. The program of daily events is as follows:

Monday—Afternoons, 2 to 5 p. m.

Monday, Aug. 19—Caroline Hedger, M. D., "The Problem of the Foreign Born"; Mrs. Ida Bush Wood, "How Shall We Save Illiterate Boys of the Hundred Thousand Babies?"

Tuesday, Aug. 20—Miss Frances Wetmore, "How to Start a School for Adults"; Miss Harold Tillman, "The Foreign Woman and Her Babies."

Wednesday, Aug. 21—Miss Frances Wetmore, "Night and Day School Methods"; Miss Addison Moore, "Vocational Training Related to Americanization."

Thursday, Aug. 22—Caroline Hedger, M. D., "Night Schools I have Known" and "The Necessity of Trained Teachers and Legislation"; Miss Elsie South, "How to Teach Food Conservation to the Foreign Women."

Friday, Aug. 23—Supt. John Shoop, "The Public School and the Foreigner"; Caroline Hedger, M. D., "What to Teach About the Baby."

Saturday, Aug. 24—Mrs. William Boyd, "Legal Status of the Foreigners"; the Rev. Mr. Kalvitsk, "Difficulties of Naturalization."

Monday, Aug. 26—Miss Frances Wetmore, "Material to Be Used in Schools"; Carl B. Roden, "The Work of the Library Among Foreigners."

Tuesday, Aug. 27—Caroline Hedger, M. D., "What to Teach About the Child from Two to Six Years."

Wednesday, Aug. 28—Miss Frances Wetmore, "The Social Side of the Night School."

Thursday, Aug. 29—Caroline Hedger, M. D., "What to Teach the Foreign Mother About the Adolescent."



Miss Frances Wetmore.
Photo by Moffett, Chicago.

Miss Frances Wetmore will assist Dr. Caroline Hedger with her course of training in teaching English to foreign speaking adults, which will be held from Aug. 19 to 30 at the Woman's City club under the auspices of the Americanization committee of the State Council of Defense.



Mrs. Eleanor Elkington.
Photo by Waters, Chicago.

Mrs. Eleanor Elkington will sing the leading role in "Katcha-Koo," a musical comedy, which will be presented by the federated women's clubs of the Third district at the Marlowe theater on Aug. 21 and 22 for the maintenance of a community housekeeper for the district. Mrs. Elkington is one of the directors of the Third district and a former president of the Chicago Lawn Woman's club.

WOMEN IN WARTIME

Dr. Rachelle Yarros, chairman of the social hygiene committee of the woman's committee of the State Council of Defense, will address members of the Y. W. C. A. business college camp at Lake Geneva on "What America Expects of Her Girls" tomorrow at 10 a. m.

The first two women to be enrolled near Chicago in the United States Student Nurses' reserve were Miss Eileen Natalie Stewart and Miss Florence Anne Maryvne. Eleven nurses were enrolled during the first three days of the drive at the First ward station, 28 South Wabash avenue, where Miss L. A. Gleckle, R. N., of St. Luke's hospital, is the "questions and answers lady."

Members of the Girls' Patriotic Service league in the Ninth ward have been receiving practical instruction in home nursing from Dr. Franc Morrill and thirty girls have promised to continue the study. The Kensington police sta-

tion is the Ninth ward enrollment station.

To emphasize the solidarity in the world's misfortunes it was unanimously decided by the Chicago Children's Benefit league that the weight of its forty-three separate organizations should be thrown towards the successful outcome of the Belgian babies' forget-me-not day, on Aug. 26. While their regular annual tag day takes place Oct. 14, they will, for the first time in the history of their organization, patronize another cause. A meeting of patrons and patronesses of the Belgian babies' fund will be held tomorrow at 2 o'clock in the auditorium of the State Council of Defense building, first floor, 120 West Adams street, with Mrs. Benjamin Carpenter as honorary chairman and Mrs. Frankenthal as head of the organizing committee.

Practical demonstrations and lectures on children's diet are on the calendar of the food conservation and demonstration station, 28 South Wabash avenue, for this week.

Tomorrow, 11 a. m.—Mrs. Alfred Hope, "Practical Demonstration on Children's Diet, Ages 1 to 6 Years."

2 p. m.—Dr. Charles Master, "Infant's and Young Children's Diet," followed by Mrs. Alfred Hope, "Practical Demonstration on Foods for Children Between the Ages of 1 and 6."

Tuesday, 11 a. m.—Dr. Henry Cheney, "Food for Young Children."

2 p. m.—Mrs. Grace Lindsay, district supervisor, Infant Welfare Society of Chicago, "Milk Modification for Infants and Use of Farina." Practical demonstration.

Wednesday, 11 a. m.—Mrs. Grace Lindsay, Infant Welfare society, "Oatmeal and Cream Soups for Younger Children." Practical demonstration.

2 p. m.—Dr. W. A. Evans, "The Tribune," "Food Conservation, but Not at the Expense of the Child."

Thursday, 11 a. m.—Dr. Caroline Hedger, "Infant Feeding."

2 p. m.—Dr. Katherine Rich, "Food and Tuberculosis in Children."

Friday, 11 a. m.—Dr. Caroline Hedger, "Growth Producing Foods."

2 p. m.—Mrs. Hugo Lair, "Practical Demonstration on Children's Diet Between the Ages of 2 and 10 Years."

Saturday, noon—Miss May Morse, R. N., Child Welfare nurse, and a domestic science expert, will give practical suggestions on children's diet, and will be at the bureau to answer all questions pertaining to infant's and children's diet.

Plans are under way for the early opening of food for France shop No. 2 in the loop, in charge of Miss Lolita Armour and Mrs. Joe M. Harris. The present arrangement is for rooms in the Rector building on the Clark street side, where twelve tables each, seating four persons, can be placed. Novelties will not be sold in this shop, which will be devoted entirely to the serving of noonday lunches and afternoon tea. Flower tables will be the special feature, and will be presided over daily by a corps of young women selected by Miss Armour. Tomorrow Mrs. Edwin Gresham will be in charge of the tearoom in shop No. 1 at 29 South Wabash avenue, while Mrs. Charles A. Stonehill will preside over the store and flower tables.

The regular monthly committe luncheon of the social hygiene committee of the woman's committee of the State Council of Defense will be held at 12 o'clock in Marshall Field's east tea room.

"Illinois Cottage" at Rockford will be officially opened on Thursday. The announcement is made in this month's issue of the Club Messenger. It is provided rent free by the citizens of Rockford, and will be maintained by the Illinois Federation of Women's Clubs from the fund raised by the 25 cent assessment, and the proceeds of the pageant given in May. Girls visiting in Rockford without money to pay for lodgings will be cared for there until they can secure proper employment or can be sent home.

The Lake Geneva conference of the Y. W. C. A. workers, which is being held until Aug. 20, will this year be largely a war conference. Three leaders in the Y. W. C. A. war work overseas will be in this country and will attend the conference. They are Miss Ernestine Friedman of New York, Miss Mabel Cratty, general secretary of the national association, and Miss Olocah Burner, who is the latest arrival from France.

Maps, posters, and diagrams showing the work of the various departments of the woman's committee of the State Council of Defense will be on exhibition at the state fair to be held until Aug. 23. A specially constructed building, made by the federal government to show the newest inventions of the ordnance department, will also hold the exhibits of the woman's committee. Mrs. Kate Wood Ray, who has organized women throughout the state, will spend a week in Springfield on the fair grounds explaining exhibits and delivering lectures illustrated with moving pictures.

Marquis Eaton of the Chicago chapter, American Red Cross, offered a Red Cross honor banner for the largest number of signed pledges from the various wards of the city where the salvage campaign is being waged. He is also prepared to give a similar banner to the suburban organization securing the greatest number of signatures from housewives who promise to sell their salvage to the junk men in exchange for Red Cross coupons for the duration of the war. The suburban towns are now organized with the following men in charge of the junk drives:

Wheaton—Mrs. J. S. Butler.
Evanston—Mrs. James A. Patten.
Riverside—Mrs. C. E. Evans.
Glen Ellyn—Mrs. D. W. Alspaugh.
Lombard—Mrs. F. Coffin.
Shermanville—Mrs. Pearl Miller.
Villa Park—Mrs. J. G. Montgomery.
Winnetka—Mrs. W. C. Boyden.
La Grange—Mrs. Raymond Clark.
Oak Park—Mrs. Louis E. Yager.
Elmhurst—Mrs. Henri Davis.
Tinley Park—Mrs. Lillian Lewis.
Chicago Heights—Mrs. L. H. Hook.
Park Ridge—Mrs. A. C. Becken.
Niles—Mrs. Nellie Whittington.

The American army is to have a woman's auxiliary army corps. Miss Elsie Gunther, the only woman who has a captaincy in the American army, is going to recruit 5,000 women to do the jobs behind the lines which ordinarily are done by soldiers, such as clerical work, telephone and telegraph operating, driving, traffic directing, etc. Already "Capt. Gunther" has 250 "Waacs" at Tours, where the Y. W. C. A. is in charge of their welfare.

But you cannot get into the "Waacs" for the American army from this side of the water. At least, not yet. According to the Y. W. C. A. officials at the Chicago headquarters in the Stevens building, Miss Gunther is taking first the women that she can find already overseas. She will not begin her recruiting from this side for two or three months, it is stated, and until she does there is no way to get into the "Waacs."

There are, of course, other ways open for the right kind of girl. The Salvation army, Red Cross, Y. M. C. A. conteens, the nursing and stenographical departments of the Red Cross overseas service, the social service work of the Y. M. C. A., the civilian relief work conducted by the kindergartners, and the American Fund for French Wounded, the women's overseas hospital work, and others.

All roads do not lead to France, however, and you have to prove to the heads of the various organizations that you can fill a definitely stated niche before you will be accepted. The way is hard and though many feel called to France, comparatively few are chosen. If you want to go to France the best way is to do such good work here that you will be picked out when your record is known.

Mrs. Charles E. Frankenthal, chairman of the organizing committee of the woman's committee of the State Council of Defense for the Belgian Flower day, Aug. 26, has asked for volunteers to help sell forget-me-nots in the loop on that day for the benefit of the queen's fund for Belgian babies.

Mrs. John MacMahon, director of the bureau of branches and auxiliaries, Chicago chapter of the American Red Cross, announced yesterday that Miss Kathryn Linn had been appointed chairman of downtown auxiliaries as Mrs. Fletcher Dobyns' successor.

The Cook county fuel administration is perfecting plans which will be completed within the next two weeks, whereby the people of this country will receive the benefit of a positive price administration.

This work will be headed by Lewis E. Hart and under his direction the administration will appoint deputy administrators in the thirteen sections of the city and in every suburb throughout Cook county, who will in turn have price investigators under their jurisdiction.

It will be the exclusive duty of this department to see that prices on coal are properly and efficiently administered, and the general public provided for, which is the first consideration and object of the administration.

Any householder or firm will receive an audience at any time on behalf of the deputy administrator in whose section they are located, who will promptly investigate any irregularities or overcharges.

A thrift stamp (25 cents) will be the price of admission to the war savings tea which will be held in the red room of the La Salle tomorrow from 3 to 5 p. m. and which will inaugurate the new war savings drive during Pershing week—Aug. 15 to 22. Thousands of women active in the Liberty loan and war savings drives are expected to attend the tea, which is given under the auspices of the woman's organization.

The following women have been named as the executive committee of the woman's organization:

Mrs. Harry Inwood, Mrs. Samuel Chase, Mrs. Frederick Countiss, Mrs. Frederick Tahl, Mrs. Hopewell Rogers, Mrs. Augustus Peabody, Mrs. P. J. O'Keefe, Mrs. Claribel Schmidtt, Mrs. Samuel Insull, Mrs. Clark Bennett, Mrs. George Higgenson Jr., Mrs. Leo Austrian, Mrs. A. H. Lamm, Mrs. Joseph Medill Patterson, Mrs. Edward Brewer, and the Misses Maria Rosat, Amy Marr, Josephine Palmer, and Gladys Marr.

Adequate housing for workers in industries producing munitions in the Chicago district is to be provided not only through the discovery of every available house and room and the extension of transportation facilities, but through permanent buildings where such are found necessary, C. Grant La Farge of the housing bureau of the department of labor told members of the Chicago Association of Commerce.

Coincident with his announcement it was made known that the survey into housing conditions in the district south of Thirty-first street and west of Halsted street is more than half completed. Every vacant building and room available for sleeping quarters is being listed.

It is planned to set up a home registration service to help workmen connect with the vacancies as soon as it is completed.

The Chicago branch of the Collegiate Periodical league sends magazines to the soldiers and sailors in camps and on ships near this city.

There are about 100,000 boys to be supplied and in order to do this every home in Chicago should immediately turn over its magazines after they have been read.

You can bring your magazines regularly to the public library, first floor, patents room, or leave them at one of the branch libraries, or if you have or can collect fifty current numbers among your friends telephone Central 5822 and a member of the Illinois motor corps will call for them on Mondays.

The food conservation station at 28 South Wabash avenue is becoming headquarters for a number of drives. This week there will be a special child welfare drive in connection with the work of the woman's committee child welfare department. All the lectures held during the week will have special reference to the care and diet of children. Among the speakers will be Dr. Henry Cheney, Dr. W. A. Evans of THE TRIBUNE, Dr. Caroline Hedger, Miss May Morse, R. N.; Dr. Charles Matter, and Mrs. Grace Lindsay, district supervisor Infant Welfare society. On Monday Mrs. Alfred Hope will give a practical demonstration of the proper diet for a child between the ages of 1 and 6 years.

Miss Alma Foerster, a Chicago Red Cross nurse, has just received a "brevet" order of the third class from the Roumanian government in appreciation of her services in that country during the last year.

The order was transmitted to her by former President Taft, who expressed his personal appreciation of the value of Miss Foerster's services.

Miss Foerster, who was formerly a head nurse at the Rush medical dispensary, is a sister of Mrs. John F. Dryer, who, with Mrs. Victor P. Arnold, has charge of the Norwood Surgical Dressings. This is Miss Foerster's second year of Red Cross work abroad, as she was stationed at Kiev, Russia, during the first year of the war.

There'll be thousands of Chicago's prettiest girls out next week wearing the poke bonnets of the Salvation army, whose record overseas in caring for our fighting men makes every lecture returned from the front sing paeans of praise in honor of the Salvation lassies and their brothers.

There will be at least twenty booths established in the loop presided over by women and young girls in Salvation army costume. Flowers will be sold on Tuesday, leading florists of the city having contributed largely to the fund. On Friday the girls will sell buttons, which will be receipts for doughnuts or pieces of pie served to soldiers in France.

Subscriptions will also be taken for the fund at the headquarters of the woman's committee, 120 West Adams street. Mrs. J. Ogden Armour is general chairman and Mrs. George M. Shirk vice chairman for the women's organization of the drive.

Other events scheduled to add interest to next week's activities are an athletic carnival at Comiskey park and a luncheon for 350 men from Fort Sheridan, which will be given in Grant park.

Enrollment cards for the army school of nursing, headquarters of which is in the offices of the surgeon general in Washington, have just been received at the Council of Defense building and have been distributed among the different ward recruiting stations. The requirements of the army school of nursing state that the applicant must be white, unmarried, and over 21. She must also be a high school graduate.

The mothers, wives, and relatives of the boys in the field hospital companies of the One Hundred and Eighth sanitary train will meet at Memorial hall, Chicago Public library, on Thursday.

CLUB NOTES

The Morgan Park Woman's club and the Ridge Woman's club are two of the more remote members of the Third district federation that are working energetically for the Community Housekeeper benefit performance of the musical comedy, "Katcha-Koo," to be produced under the auspices of the Third district clubs at the Marlowe theater, West Sixty-third street and Stewart avenue, on Aug. 21 and 22. The club will furnish a group of twenty-five children for the patriotic pageant finale, and sixteen young women for the French dancers' group. Fifty children will be drawn from the Ridge Woman's club and it will supply the twenty-four young people who comprise the "Veil Dancers'" group. The Armour & Co. orchestra have been obtained for the two performances of the play. The musicians have donated their services and the Armour company will bear whatever expense may be incurred.

Phil Sheridan circle, No. 14, Ladies of the G. A. R., will hold a social at the home of Mrs. Jessie A. Scott, 3941 Flournoy street, on Wednesday evening.

A meeting of the board of directors of the Protectorate of the Catholic Woman's league will be held on Tuesday at 2:30 p. m. in the protectorate rooms, 1104, 7 West Madison street.

A meeting of the woman's board of the Jackson Park sanitarium will be held tomorrow at 11:30 a. m. at St. Luke's hospital board room.

There is to be formed this year in the League of Cook County Clubs a committee to be named the Council of Past Presidents.

Massachusetts colony of the Illinois Colony club will have a card party for their philanthropic fund at the home of Mrs. H. M. Kilby, 524 Oakdale avenue, on Tuesday afternoon at 2 o'clock."

AMERICAN SONGS

[From the Musical Courier.

WHEN are our singers going to give the ballad its rightful place on programs for American and English audiences? Surely the singers are not so stupid that they fail to note the real applause over ballads in the English language receive when the foreign songs are omitted and the final group gets a strained hearing! They act as if the real business of the recital was to show their versatility in old Italian, standard German, and modern French songs.

Having proved to their own satisfaction that they are artists of international culture, they feel safe in coming down from their exalted rostrum and mingling with the common people by singing ballads in a tongue the multitude understand, and of a style that appeals to the national temperament. Sometimes they feel hurt to find that the crowd applauds the native song boisterously and allows the Brahms or Wolf or Debussy or Scriabin or Duval or Grieg or Strauss number to pass without enthusiasm.

Wonderful Values in Wash Dresses at $4.75

CHAS·A·STEVENS & BROS.

Wonderful Values in Wash Dresses at $4.75

Now Taking Place in Our

DAYLIGHT BASEMENT

SEMI-ANNUAL SALE OF GARMENTS

From Our Upstairs Sections

Repriced at Enormous Reductions

Offering some of the most remarkable savings advantages our Daylight Basement patrons have ever been afforded. Many of the season's best styles and most reliable fabrics are marked at prices almost unbelievably low.

WOMEN'S & MISSES' COATS, SUITS, DRESSES

Priced, Regardless of Their Value, for Immediate Disposal.

THE DRESSES ARE NOW $10 $15 $22.50

Formerly Priced from $25 to $65

Materials include: Silk Voiles, Georgettes, Crepe de Chines, Silks and Silk Ginghams.

Women's and Misses' Sizes, Mostly 34 and 36.

THE SUITS ARE NOW $15 and $22.50

Formerly Priced from $29.50 to $65

Materials include: Mostly Black and White Checks and Rookie Tans, also a few Navies, Wool Jerseys and Linen Crashes.

COATS Suitable for immediate and fall wear, formerly priced $25.00 to $45.00, AT $15.00

JERSEYS, WOOL VELOURS, POMPOMS, SERGES

Mostly Misses' Sizes

One Group Slightly Soiled

Summer Dresses at $5.00

WHITE NETS AND COTTON VOILES formerly selling from $10.00 to $18.50.

Porch Dresses—Specially Priced, 2.95



$2.95 Assorted Check Percale Porch Dress

$2.95 Assorted Plaid Percale Porch Dress

Waist Sale

Excellent Assortment Voile Waists at 50c

Formerly priced at $1.50 and $2.00.

Wash Skirt Specials at $2.95 and $3.45

Splendid quality Wash Skirts, reduced for quick selling. Exceptional values. Regular and extra sizes.

Particular Offerings—Envelope Chemises, $1.50 $1.95



$1.50 Envelope Chemise Pink Batiste, with Yoke of Crepe de Chine and Lace

$1.95 Envelope Chemise Cross-bar Dimity, Trimmed with Val Lace and Ribbon

NEWS OF THE RELIGIOUS WORLD.

Bible Conference to Hear Bryan and Rev. Holden

BY THE REV. W. B. NORTON.

THE Winona Bible conference, interdenominational and international, will begin its annual session at Winona Lake, Ind., next Friday and will close Sunday evening, Aug. 25. This is the twenty-fourth session of the most largely attended Bible conference in the west if not, indeed, in the United States. William Jennings Bryan is president of the conference, and will attend for six days of the session. He will preside at a laymen's church conference, which will be a new feature at Winona this year. He will also preside over a dry workers' conference. The Rev. J. Stuart Holden, rector of St. Paul's church, London, England, will be one of the speakers from overseas. The Rev. W. H. Griffith Thomas, professor in Wycliffe college, Toronto, Canada, and the Rev. J. Gregory Mantle of London will also address the conference.

Among the other speakers will be the Rev. Joseph W. Kemp, New York, formerly of London; the Rev. J. Wilbur Chapman, evangelist; the Rev. Charles Frederick Goss, author and minister; the Rev. Merton S. Rice, Detroit, recently returned from the trenches; Bishop Thomas Nicholson, Chicago; Bishop Edwin H. Hughes, Boston; Prof. A. T. Robertson, Louisville, Ky.; Prof. Camden M. Cobern, Meadville, Pa.; the Rev. P. Y. Pendleton, Cedar Rapids, Ia., and many evangelists and rescue mission workers. Marion Lawrance, Chicago, general secretary International Sunday School association, will give a series of addresses on the Sunday school.

The conference is under the leadership of the Rev. Sol C. Dickey, director, and the Rev. W. E. Biederwolf, associate director.

A commission of fifteen is making a survey of the work of the Disciples churches and work in Cook county, including Chicago. It is the intention to have the commission make its report and recommendation in October as an aid to the outlining of a church program for the coming year. The Rev. Perry J. Rice, executive secretary of the City Missionary society of the Disciples' church, is in general charge of the unified work of the denomination. He has headquarters in the Y. M. C. A., 19 South La Salle street.

On the service flag of St. Ignatius church two of the stars represent priests who are now with the colors. They are the Rev. Henry S. Spalding, S. I., and the Rev. Charles E. Schuetz.



The Rev. Francis Gordon C.R.
PULASKI PHOTO

The Very Rev. Francis Gordon, C. R., is pastor of St. Mary of the Angels Roman Catholic church, Hermitage avenue and Cortland street, which is building one of the largest and most commanding houses of worship in Chicago. Father Gordon has been appointed provincial and delegate general of the Resurrectionist congregation in the United States and Canada, to succeed the Most Rev. Joseph Weber, C. R., D.D., who died in Chicago recently. Father Gordon also is manager of the Polish Daily News.

The new St. Mary of the Angels church building has its exterior completed. The dome is the most conspicuous object in its section of the city. The interior of the church will not be finished for many months. Father Gordon said he expected it would be a year before the church would be ready for dedication. The church will seat 2,000.

Father Gordon was born in Poland, but has been in Chicago since 1881. He received his classical education in the United States and his theological education in the Gregorian university, Rome, Italy. He was ordained to the priesthood in 1889, his first appointment being assistant at St. Stanislaus church. In addition to his parochial duties, Father Gordon has acted as manager of the Polish publication company. He suggested and established the Polish Daily News in 1890. Between 1892 and 1896 he was in Adrianople, Turkey, and in Rome. He organized St. Mary of the Angels church in 1899. He served seven years and then became pastor of St. Stanislaus church for three years, returning to the pastorate of St. Mary of the Angels church in 1909.

At a farewell reception given the Rev. Robert O. Thomas, pastor of the Roseland Presbyterian church, before his departure recently for Y. M. C. A. work in France there were several novel features. The pastor and wife walked from the church door to the platform under an arch of flags held by members of the young people's choirs, who sang "Onward, Christian Soldier." On a table was placed a model of the route from Chicago to France, consisting of a miniature railroad train, a tugboat, and a transport. Mr. Thomas has been pastor of the church eight years, and expects to return. An original poem which was read seems worth reproducing as expressing the good wishes of other congregations to their pastors as well as that of the Roseland church to its pastor. The following is the poem:

WHEN THE DOMINIE COMES BACK.

We're feeling rather sad tonight,
We're all a little blue,
His trunk is gone; his kit is packed,
There's nothing left to do:
There's nothing much to talk about,
And words we seem to lack;
But won't there be rejoicing
When the
Dominie
Comes
Back.

Of course, we're glad he's going.
We're proud as proud can be.
Our hearts will all go with him
Across the broad blue sea.
We know he'll never falter,
Nor courage ever lack.
But won't there be rejoicing
When the
Dominie
Comes
Back.

And when despite the U-boat,
That menace of the sea,
He reaches France in safety,
With help and sympathy,
We'll pray the God of Battles
Again and yet again,
To give him power and wisdom
To save our boys and men;
So now we bid him "Godspeed"
Across the watery track,
But won't there be rejoicing
When the
Dominie
Comes
Back.

A bronze cross of floriated design which will be electrically lighted has been placed on the dome of the Protestant Episcopal cathedral, Washington, D. C. It is ten feet in height and is the highest point in the city with the exception of the Washington monument.

The Rev. A. E. Craig, president of Morningside college, Sioux City, Ia., has resigned to become pastor of the Trinity Methodist Episcopal church, Evansville, Ind. He will receive a salary of $5,000, it is reported in the denominational papers, in view of Evansville having been made the seat of the college formerly located at Moore's Hill, Ind., and known as Moore's Hill college. The trustees are considering naming the college Gresham Memorial college, in honor of James Bethel Gresham, who lost his life in France soon after the United States entered the war.

President Wilson and the department of war have authorized a nation wide campaign for the next two months in behalf of college student enlistment in view of the urgent need of trained men and women.

This campaign is being conducted by the emergency council on education, which is made up of the officers of the Association of American Colleges, Association of American Universities, National Association of State Universities, Catholic Education association, National Education association, and other educational associations of national scope.

Dr. Robert L. Kelly, whose office is at 19 South La Salle street, executive secretary of the council of church boards of education and the Association of American Colleges, has been chosen executive secretary of the emergency council on education for this campaign and will spend August and September in Washington, D. C., 308-311 Munsey building.

The Rev. Smith T. Ford, pastor of the Englewood Baptist church, and Mrs. Ford are at Castle Park, Mich. Dr. Ford, who has been away from his pulpit for many months because of illness, is expecting to return to duty by Sept. 1.

A rescue mission conference will be held at Cedar Lake, Ind., Aug. 14 and 15. George Trotter, president of the Rescue Mission Workers' association; J. A. Nipper, Fort Wayne, Ind., secretary; Mel Trotter, superintendent of the Pacific Garden mission, Chicago, and the Rev. Paul Rader of Moody church will be among the speakers.

The Rev. Joseph C. Backert, chaplain of St. Anthony's hospital, Terre Haute, Ind., is called the champion Red Cross knitter. His record as told by himself follows. The knitting was done on a machine and not by hand, but it was an unusual record nevertheless:

"I have knitted: Sweaters, 224; pairs of wristlets, 75; helmets, 19; mufflers, 5; pairs of socks, 22. Of these about ninety sweaters and sixty pairs of wristlets were sent through the Red Cross. The rest was sent to the soldiers directly through relatives and friends. I have done little knitting since March. On one day in January I made eight sweaters. Most of the time I knit only in the morning. Often I have completed four sweaters in as many hours. With good yarn I have completed a sweater in forty minutes. No charge has been made by me for any of the work."

The 115 stars in the service flag of St. Peter's Protestant Episcopal church, Belmont avenue and Broadway, have been arranged in the form of a cross. The lower arm of the cross is left unfinished, signifying others will be going into service. There is one gold star in honor of Harry Dennis Preston, who was killed.

The Rev. George Woods Anderson, who was the evangelist at the Desplaines camp meeting last year and later went into the service of the army Y. M. C. A., wrote and mailed 3,000 letters to mothers and friends of the soldier boys on his return to America. It took him one month to write the letters and he received 4,000 letters of thanks in return. Some of the answers said the letter written by Anderson was the first word received since the boys left America.

The Rev. Peter Ainslie of Baltimore, president of the Association for the Promotion of Christian Unity, reports that at all gatherings of Christians during the summer and fall resolutions may be passed regarding the unity of christendom.

The men of the Epiphany Protestant Episcopal church, Ashland boulevard and Adams street, have reclaimed a vacant lot at Adams and Laflin streets by filling it with brick and other rubbish and fitting it up for a children's playground.

SERMONS AND SERVICES IN CHICAGO CHURCHES TODAY

NOTICE.

Notices of religious meetings for this column must reach THE TRIBUNE by Thursday morning. Address Religious Editor, THE SUNDAY TRIBUNE.

AMERICAN CATHOLIC.

Our Lady of Good Death, 4427 N. Mulligan-av. The Rev. J. R. Vilalta. 7:00, 8:00, and 10:30 a. m.

BAPTIST.

Hyde Park, 5600 Woodlawn-av. The Rev. Eduard Scribner Ames. 11 a. m. 8:00 p. m., "Democracy and Labor."

Immanuel, 2320 Michigan-av. The Rev. Johnston Myers. 10:45 a. m. and 7:45 p. m.

Western Avenue, Western and Warren-avs. The Rev. A. C. Drummond. 11 a. m.: "A Daring Faith." 7:45 p. m.: "The Nation's Call."

CATHOLIC.

Holy Name cathedral, 36 E. Superior-st. Low mass at 6 o'clock and hourly thereafter, with high mass at 11 a. m. Vespers, 7:30 p. m.

St. Mary's, Wabash-av. and 9th-st. 3, 6, 7, 8, 9, and 10 a. m., low masses; 11 a. m., high mass; 8 p. m., benediction.

St. Peter's, Polk and Clark-sts. Masses, 5:30, 7, 8, and 9 a. m.; high mass, 10:15 a. m.; benediction, 3 p. m.

CHRISTIAN.

Jackson Boulevard, 2421 Jackson-blvd. The Rev. Austin Hunter. 10:45 a. m. and 7:45 p. m.

Metropolitan, Van Buren and Leavitt-sts. J. H. O. Smith, pastor. 11 a. m. and 8 p. m.

CHRISTIAN SCIENCE.

Sermon: "Spirit."

First, 4017 Drexel-blvd. 10:45 a. m. and 7:45 p. m.

Second, Wrightwood and Pine Grove-avs. 10:45 a. m.

Third, 2151 Washington-blvd. 10:45 a. m. and 7:45 p. m.

Fourth, Harvard-av. and W. Marquette-rd. 10:45 a. m.

Fifth, 4840 Dorchester-av. 10:45 a. m.

Sixth, 11321 Prairie-av. 10:45 a. m.

Seventh, 5318 Kenmore-av. 10:45 a. m.

Eighth, 4359 Michigan-av. 10:45 a. m. and 7:45 p. m.

Ninth, 6150 Woodlawn-av. 10:45 a. m. and 7:45 p. m.

Tenth, 5704 Harper-av. 10:45 a. m. and 7:45 p. m.

Eleventh, 2834 Logan-blvd. 10:45 a. m. and 7:45 p. m.

Twelfth, Le Moyne school, Waveland-av. and Rokeby-st. 10:45 a. m. and 7:45 p. m.

Thirteenth, 10317 Longwood-av. 10:45 a. m.

Fourteenth, 3900 N. Robey-st. 10:45 a. m. and 7:45 p. m.

Fifteenth, 233 N. Central-av. 10:45 a. m. and 7:45 p. m.

Sixteenth, 1716 Lunt-av. 10:45 a. m. and 7:45 p. m.

EPISCOPAL.

Calvary, 3160 W. Monroe-st. 7:30 and 9:30, mass. Sermon 11 a. m.: "Belief in Vain." 7:30 p. m.: "Communion with God."

Cathedral of SS. Peter and Paul, Washington-blvd. and Peoria-st. The Rev. L. B. Hastings. 7:30, 9, and 11 a. m.

St. Mark's, 43d-st. near Drexel-blvd. The Rev. John Lloyd. 8 and 10:45 a. m.

St. Peter's, 621 Belmont-av. The Rev. M. J. Van Zandt. 11 a. m.: "The Quest of Life." 7:45 p. m.: "The Need of Christ."

St. Simon's, Leland and Racine-avs. The Rev. L. F. Potter. 7:30 and 11 a. m. and 7:45 p. m.

Trinity, 2601 Michigan-av. The Rev. Francis B. Nash. 8 and 11 a. m.

LUTHERAN.

Epiphany, Sacramento-blvd. and Lexington-st. The Rev. C. R. W. Kegley. 11 a. m.: "Sins Forgiven How?" 8 p. m.: "What Is Christ to You?"

Grace, Belleforte-av. and Augusta-st., Oak Park. The Rev. H. C. Engelbrecht. 10 and 11:15 a. m.

Hope, 2552 W. 63d-st. The Rev. John A. Leimer. 10:45 a. m.

Cuyler-av. and Lincoln-st. The Rev. H. C. Steinhoff. 10:45 a. m.

St. James', Fremant and Garfield-blvds. The Rev. Karl Schmidt. 10:15 a. m.

Trinity, Ridgeland-av. and Erie-st., Oak Park. The Rev. J. M. Bailey. 10:45 a. m.: "Self-Effacement."

METHODIST EPISCOPAL.

Asbury, Parnell-av. and 31st-st. The Rev. Frank C. Bruner. 10:45 a. m.: "The Well Diggers." 8 p. m.: "The Bible in the Lap of the World."

First, 77 W. Washington-st. The Rev. William Macafee. 10:40 a. m.: The Rev. Stuart B. Edmundson. 7:30 p. m.: The Rev. J. J. Shepardson.

Grace, Locust and N. La Salle-sts. The Rev. William C. Millikan. 11 a. m. and 7:45 p. m.

NEW THOUGHT.

Higher Research, 5242 Michigan-blvd. 2 and 8 p. m.

New Civilization, 16 W. Jackson-blvd. 11 a. m. and 8 p. m.

New Humanity, 902 Masonic temple. 3 p. m.

Silent Demand, 913 Masonic temple. 11 a. m.: E. E. Gragg.

PRESBYTERIAN.

Second, Michigan-av. and 20th-st. 11 a. m. and 7:45 p. m. The Rev. A. J. McCartney will preach.

First, 41st-st. and Grand-blvd. The Rev. W. H. Huber. 10:30: "The Eternal Kingdom." 8 p. m.: "Life's Newer Interests."

MISCELLANEOUS.

Advent Christian, 2030 Augusta-st. The Rev. James A. Downs. 11 a. m. and 8 p. m. Karma and Reincarnation legion, 706, 410 S. Michigan-av. 8 p. m.: "Self-Training in Character."

SLAMS OF LIFE.

By J. P. McEvoy.

THE WEATHER AND YOU.

When the wintry breezes blew
And it snowed and snowed and snew,
And the Arctic zephyrs raw
Ossified your very craw,
And your ears and fingers fell—
Gosh, but you were sorernhel,
And you cussed the icy street,
Cussed the paucity of heat,
Cussed the gelid Arctic breeze
With dexterity and ease,
And a glorious esprit
That was beautiful to see.

Now that winter is no more
And the sun is as of yore,
And you fry an egg with ease
In the coolest passing breeze,
And your perspiration oozes
Till it overflows your shooses,
And your collars are a fizzle
And you little giblets sizzle,
Are you thankful for the heat,
And the bright, sunshiny street
And the little birds that twitter
As they joyfully ker-flitter?
Are you thankful it is hot?
I will answer: You are not.
You believe that you've been sold
Just because it isn't cold;
That the fates have got together
Just to cross you on the weather,
And the isothermic crew
Live to make it tough for you.
And instead of gratitude,
Which you surely should exude,
You're ungrateful to the core
For the heat you hollered for.

MORAL.

When it's hot you yell for cold
With a raucous voice and bold;
When it's cold you want it hot,
Always wanting what is not;
Baked or frozen, frizzed or fried,
You are never satisfied.

P. S. Me, neither.



$6 Shell Rim Toric Eyeglasses, 2.75

Fourth Floor—Dearborn Street

An exceptional offering of latest style Shell Rim Frames. Choice of 5-year guaranteed 10k Gold Filled Finger Piece, Shell Rim Eyeglass Frame or Shell Spectacle Frame with 10k Gold Filled Bridge and Comfort Temples, fitted with best quality round deep curved Toric Spherical Lenses, after a thorough scientific examination in our modernly equipped testing rooms by our experienced opticians. No screw holes, eliminating practically all breakage. Comfortable, economical, good looking, $6 values, very special at 2.75

Final Notice

All Siegel Cooper & Co. Profit Sharing Stamps in the hands of the persons to whom originally issued must be presented for redemption not later than Aug. 17, 1918.

Drugs, Toilets

Fourth Floor—No mail or phone orders

Lambert Listerine, $1 bottle, 63c
Sal Hepatica, $1.00 bottle, 69c
Morton Restorative, $1 bot., 53c
Moth balls, pound package, 14c
Stanolind, pint bottle, at 31c
Beecham pills, 25c box, at 18c
Resolvo Medicated soap, cake, 15c
Lazell's Honeysuckle perf., oz., 59c
Babcock's Violet Elice talc, 12c

Visit Our Observatory Open daily from 10 a. m. to 4:30 p. m. No Charge

Lowest Prices Our Chief Attractions

Boston Store

STATE MADISON AND DEARBORN STS.

The Notions

Main Floor—Dearborn Street

Gilt hair bow fasteners, only 4½c
Baby dimples safety pins, dz., 5½c
Tatting thread, the 5c spool, 2½c
Shoe dressing, 25c size bottle, 14c
High top shoe laces, all cols., 5½c
Linen fin. strong thread, spl., 2½c
Starsnap dress fasteners, dz., 5½c
Flesh colored dress shields, 12½c

Butterick Patterns and the Delineator for September now ready. Third Floor.

For Children

Third Floor—State Street



Children's $1.50 colored dresses of dark plaid ginghams, white pique collar, cuffs and belt and pockets, sizes 2 to 6 yrs., at 93c

Children's colored dresses, new models, long or short sleeves, made of plain and checked ginghams, trim'd with white or contrasting colors, a beautiful assortment, sizes 2 to 6 years, choice at 1.29, 1.48, 1.98, to..... 3.98

Women's 7.50 Summer Wash Dresses, $5

Second Floor.



Every woman should anticipate her summer dress wants and make her selection from this group of 2,500 dresses just purchased from a New York maker; all new; all made in up-to-the-minute styles in every detail and at a price that will appeal to the thrifty shopper—

They're made of almost every popular weave, including plaid, plain, checked and striped voiles and ginghams, in gray, rose, Nile green, blue, apricot and pink.

Pin tucked blouses, hemstitched, lace trimmed and tailored effects, collar and cuffs of organdy, net and pique; skirts pleated, plain, with very deep hem; others are hemstitched. Many have large embroidered pockets, patent leather and suede belts. But four of the ten styles illustrated; none worth less than $7.50 and mostly $10.00. Choice for Monday at

5.00



Aug. Fur Sale

Second Floor—Center

Furs purchased during the August Sale will be stored free and held upon payment of deposits until Nov. 15.

Hudson seal capes, fichu style, very good quality fur, $35 values.. $25

Hudson seal stoles, 2 yards long, with pockets and belts, $55 usually, at.... $45

Large Hudson seal capes with squirrel and chinchilla squirrel collars, $98 is the usual price, tomorrow at...

The Linens

Third Floor—Dearborn Street

$3.00 snowy white Dreamland dimity hemmed bedspreads, 80x90 inches, very good quality—no ironing after washing, easy to launder—special for Monday at only..... 2.48

$1 bleached Turkish towels, 22x44 inches, excellent quality, made of double twisted thread, blue or pink fast color floral border, Monday at.... 69c

79c bleached mercerized table damask, 58 inches wide, floral designs—will give satisfaction—at, yard..... 55c

$2.00 dozen bleached mercerized hemmed napkins, 18x18 inches, floral designs, some slightly imperfect, special tomorrow, ½ dozen..... 59c

New Suitings

Main Floor—State Street

All wool novelty plaids, Scotch plaids, checks with overplaids, etc., 41 inches wide, in a large range of Fall colorings, in fine serge weaves, special values at, the yard..... 1.98

All wool extra fine novelty plaids and fine worsted check suitings, 50 to 54 inches wide, all newest color combinations in a splendid assortment of fall styles, $4.00 values, Monday at, yard..... 2.89

Fine all wool and worsted velour plaids and novelty suitings, etc., in a great range of fall styles and colors, also black with white, etc., $5 values, yd., 3.98

54-inch ulta-fashionable all pure wool plaids, wide stripes, block checks, and novelty effects, in all the newest Fall color combinations. These fabrics will not be obtainable even at twice the price later on; in two lots, special tomorrow, yard.... 4.39 and 5.39

Underwear

Third Floor—State Street



Women's low neck, sleeveless vests, extra sizes, 69c values, 45c

Women's low neck, sleeveless union suits, knee length, regular and extra sizes, well worth $1.00, at..... 69c

Boys' Poros Knit shirts and drawers, all sizes, at 39c

Men's plain and fancy muslin athletic style union suits, sizes 34 to 46, usually $2.00, Monday at..... 1.48

New Fall Silks

Main Floor—State Street

The latest novelty silks for Fall gowns are these exquisite louisines, chiffon taffetas and satins, beautiful plaids, stripes, checks, dots and jacquard brocades, hundreds of new and fascinating styles and color combinations, varying from the quiet, subdued tones to the striking bright effects so popular for early Fall wear, 36 to 40 inches wide, special for Monday at, yard, 2.48, 2.29, 1.98, 1.89, 1.59

40-inch new novelty Georgette crepes are quite the correct silks for waists and dresses, beautifully printed designs, allover patterns, stripes, plaids and floral designs; black and white and color combinations; worth to $3, Monday at, yard, 1.89 and.... 1.48

36-inch white and flesh pink washable satins, used so profusely for waistings and lingerie, trimmings, etc.; they launder beautifully; values up to $3.00, special for Monday at, yard, 2.29, 1.98, 1.59 and 1.29

Nurse Your Baby Through the Hot Weather

If you are feeling the strain of nursing, or your milk is lacking in nourishment,

Imperial Granum, the unsweetened food for nursing mothers and babies, will do wonders for both you and baby. No advance in price during war times.

Sold in Drug Section, Fourth Floor, and Infants' Wear Section, Third Floor.

Wash Goods

Third Floor—Dearborn Street

Genuine imported Irish dimities, neat printed effects, absolutely fast colors, about half present val., yd., 29c

36-inch fine quality dress and wrapper percales, in blues, grays and light grounds, yard.. 35c and 28c

27-inch dress ginghams, a large assortment of pretty plaids, checks and stripes, worth 35c, Monday, yard.... 28c

36-inch fine dress voiles, many pretty patterns—odd pieces from higher priced lines are included—choice at, yard... 27c

Unbranded "Harvard" 81x90 in. bleached seamless sheets, excellent wearing, worth $1.98, at 1.49

Dress voiles and batiste, neat printings of checks, stripes and floral designs, worth to 29c, at, yard.... 16c

36-inch English Repp suiting, white grounds embroidered in colors, also plain colored gabardines, regularly 79c, yd., 59c

36-in. bleached and unbleached muslin, heavy qualities, suitable for sheets and slips, 29c values, at, yard, 21c

Preserving Sets

Eighth Floor. No mail or phone orders.



All essential items for canning or preserving. 1 doz. pt. Ideal jars, 1 doz. qt. Ideal jars, 1 doz. extra rubbers, 1 doz. pt. bottles, 1 doz. tin covered jelly glasses, one 2-gallon stone jar with wood cover, worth $4.50, complete at 2.89

Food Market

Fifth Floor.

Ozell fruit beverage, summer drink, reg. $1.25 gallon jug, 43c.
Health biscuit, Horlick's, regular 15c; 3 pkgs, 25c.
Soap, Rub-No-More, Naptha, 20 large bars, $1.15.
Tuna Fish, 23c can, 18c.
Ripe olives, 50c can, 32c.
Runkel cocoa, lb. can, 35c.
Rice, fancy, reg. 14c, lb., 11c.
Honey, pure, lb. pkg., 37c.

Soap Classic, White Laundry (limit of 20 bars to a customer), at, bar..... 4½c

Salmon, red, half lb. can, 23c.
Sardines, Calif. lb. can, 19c.
Cider vinegar, gallon, 59c.
Macaroni, 3 lbs. for 35c.
Spaghetti, 3 lbs. for 35c.
Peanut butter, lb. jar, 32c.
Tea, B. F. Japan, lb., 43c.
Tea, fancy Ceylon, lb., 43c.

Beef Bouillon Rexsoma, Cudahy, reg. $2.75 qt. jar, for.. 1.39

Coffee, reg 30c, lb., 23c.
Peerless milk, tall can, 10c.
Bleached raisins, lb., 15c.
Corn flakes, fresh, 3 pkgs., 23c.
Shredded wheat, 2 lrg. pkgs., 25c.
Grape juice, qt. bottle, 37c.
Galvanic soap, 10 bars, 88c.
Chloride lime, reg. 12c, 3 lbs., 21c.
Kraft's American cheese, ½-lb. can, 27c.
Kraft's Roquefort cheese, ¼-lb. can, 23c.
Washing powder, Rub-No-More, 5 pkgs., 27c.
Sugar cured California hams, lb., 23½c.
Choice beef tenderloins, lb., 26c.
Bacon squares; special, lb., 27½c.

Room Rugs

Sixth Floor.

9x12 ft. seamless Wilton Velvet rugs, closely and firmly woven, splendid color combinations, regularly $34, 25.98

9x12 ft. Tapestry Brussels rugs, best inexpensive rugs made, but they are slightly imperfect, regularly $20.00, at 13.98

6x9 ft. heavy imported grass matting rugs, green and brown with fancy stenciled borders, $6.50 values, Monday, while they last, at..... 3.98

Fall Shoes

Fourth Floor—Center

For Monday we offer a collection of women's high cut lace shoes, the styles that will be most in demand for Fall wear, made of mahogany brown leather, the fashionable Fall color, brown cloth tops to match, popular Louis heels or low heels suitable for walking, all sizes. The self same footwear others are asking $5.00 for, very special at 3.85



Bunions!

Dr. Scholl's Bunion Reducer will instantly relieve your painful bunion—reduce that disfiguring enlarged joint—give you foot and bodily health. It is a comfortably fitting rubber shield which can be worn with any shoe.

Three sizes, 50c each.

Whether you suffer from bunions, fallen arches, flat-foot, pains in heels, aching limbs, burning callouses or painful corns

Dr Scholl's Foot Comfort Appliances

and Remedies will give immediate relief and correct the cause.

It will actually surprise you how easily foot troubles can be eliminated when the correct Dr. Scholl Appliance or Remedy is properly fitted or applied by our foot expert. He has been specially trained by a Dr. Scholl Expert in the science of giving foot comfort.

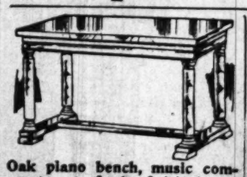
Examination and Advice Free

Call in today and once more experience the joy of easy, comfortable, efficient feet.

Mandel Brothers

Exceptional Furniture Values

Ninth and Tenth Floors.



Oak piano bench, music compartment, finely finished, the usual price is $8.00, tomorrow at..... 4.75



Mahogany finished tea wagon, removable tray, lower shelf, others ask $8, special at 5.25



Maple frame porch rocker, spindle back, double cane seat, $2.25 values, at 1.59



Child's crib, heavy tubing, sliding sides, link spring, 2½x4½ feet, worth $12.50, Monday at..... 7.50



45-lb. all cotton felt mattress, full size only, deep tufts, art ticking, well worth $14.50, special at..... 8.89



Mahogany chiffonier, large drawers, finely finished, well worth $20, special at 12.75

Hot Weather Needs "Slashed"

Eighth Floor



Protect your table by using an Ideal asbestos table mat, up from..... 3.19

2 burner hot plate, large cast top, needle valve; regularly $3.69, special at 2.89

Large steel ovens for oil or gas stoves, double lined, good baker, regularly 3.50, at..... 1.89



24-lb. family spring scales with tin pan at..... 23c

Family size wash boards, 33c

Good size oval splint clothes baskets.. 53c

Wire fruit jar racks, will hold 8 jars, fit any boiler—special at 39c



Genuine O'Cedar oil floor mop, triangular shape, complete with bottle of O'Cedar polish, $1 value, at..... 75c

6x12 foot folding curtain stretchers with strong center brace at..... 89c

12 tooth wire lawn rakes at. 39c



5 panel fancy screen doors, 1¾ inch thick, covered with good quality black wire cloth, two coats of varnish, 2.98 values, at 2.19

Top lift refrigerator, golden oak finish, parts removable for cleaning, at 5.98

3 door side ice refrigerator, retinned wire shelves, all parts removable for cleaning, 60-lb. ice capacity, regularly 21.98, at 18.98



PART 8
Astronomy 3.
Editorials 4. Almanack 5.
Special Articles 5.
Automobiles 6, 7, 8.

EDITORIALS—AUTOMOBILES
The Chicago Sunday Tribune.
THE WORLD'S GREATEST NEWSPAPER

Pershing
Patriot Week
Buy War Savings Stamps

AUGUST 11, 1918.

The RECT-ANGLE

WAR SKETCHES by our Staff Artist

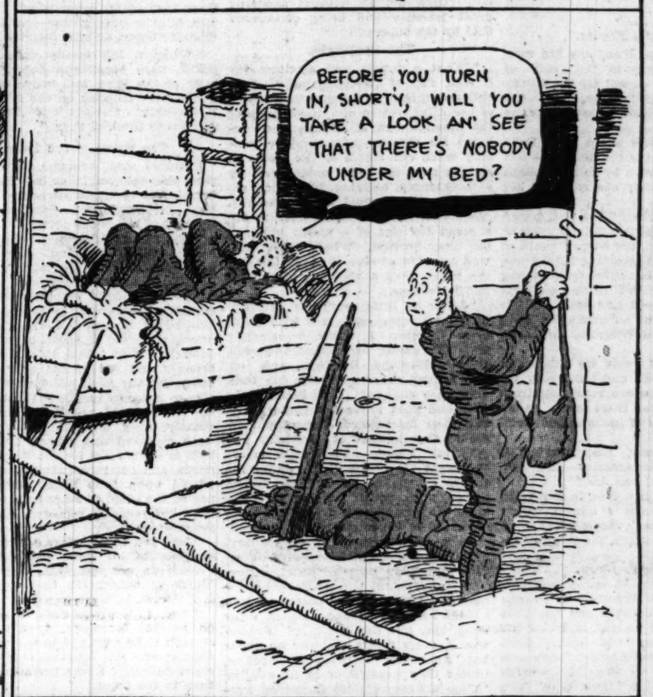
3000 MILES AND MORE FROM THE FRONT



During a thunderstorm.











Rubber Stamps





Familiar Fibs



Garden Hint



On returning from your vacation an axe is the most serviceable tool for removing the weeds.



"They Shall Not Pass"—The Story of the 75

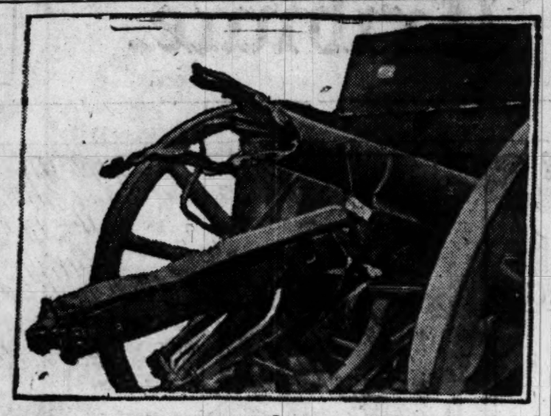
By W. J. R. Keates.

OF all the modern implements of war, perhaps the most famous, both in army circles and civilian life is the light field gun known as the "French 75." It is so-called because its calibre, or diameter of its barrel, is 75 millimeters, or about three inches.

The Germans have paid the highest possible compliment to the French gun—they have imitated it. Of course, being Germans, their imitation is clumsy. Their gun is bigger, heavier, and much less effective, but it is the best they could do. Not even the famous Krupp factory could equal the French gun. The German piece fires a shell of 77 millimeters. This shell makes a curious, whizzing sound in its flight, and explodes with a noise unlike that of any other shell. Therefore the British Tommies, who long ago learned to know all about a shell when it was yet miles away, call the German missile a "whizzbang."

In the eight carloads of war trophies which the French government is sending to Chicago for the United States government war exposition in Grant park from Sept. 3 to 15, there is a "German 77" which was wrecked by a direct hit. The split and broken barrel and the wrecked carriage will be on view. Altogether there will be twenty carloads or more of cannon, rifles, tanks, aeroplanes, shells and other war paraphernalia, some captured by the allies, some used by their own men.

And among the most interesting of all is "La Belle France," a veteran "French 75" which has been retired after three years of terrific service. Like every other article shown, "La Belle France" is genuine, and not a replica. She has thrown death and defiance at the Germans from a hundred bloody fields. Her story is here told:



GERMAN 77 MM. GUN, WRECKED BY A DIRECT HIT AND CAPTURED BY CANADIANS.

"La Belle France."

"YEARS ago I and my kin rested quietly in the soil of France, except for the sturdy oak which came from the heart of the Argonne forest—Argonne the stately."

A convulsive sob shook "La Belle France" [for that is the name she was affectionately known by to her gallant crew]. Immediately she regained her composure.

"Pardon, monsieur," the gun began again. "I do hope you did not mistake that for fear; but, oh! when I think of how I last viewed those beautiful trees, monsieur, those beautiful trees among which women and little children played, now bowed and broken more piteously than the old men and women of poor, wronged Belgium, and even more bare.

"It is only in Paris we laugh and are gay, monsieur, and there only because the soldiers are returning from the trenches, and there must be no tears in the eyes of her glorious women.

"Oui, the story, monsieur! You newspaper men in America—how wonderfully practical you are."

There was such a tone in her voice that for a moment I almost forgot "La Belle France" was blind.

"O, yes, the story," the gun resumed.

The Gun's Story.

"I am not going to weary you with the story of how the sons of France sought for me hundreds and hundreds of feet under the ground, and how the metal torn from the earth went through all the refining processes necessary to make me something worthy of the name which I now bear. You who are close to Bethlehem know the story of my creation—at least of my dear American kin. Nor shall I go into the details of assembly, or the final inspection by the ordnance department, which pronounced me perfect.

"One day, however, an order and requisition came from headquarters, and, my! what a flurry of excitement ran through the depot. It was a bright May morning in 1914, and there was going to be a dress parade of the artillery regiment. In order to appear before the president of France there must be one additional 75 to complete their equipment. My! what a hushed air of expectancy in the depot! All was qui vive.

"No rivalry between schoolgirls to be queen of the May (isn't that what you say in America?) was half so keen as the rivalry for this great honor. But as the ordnance officer passed I heard him repeat the number which had been selected, and my heart began to thump and pound, for it was mine!

"Non, non, monsier; that would never do, for, you see, each la belle must be modest, and I could not cry out, 'Here am I!' without arousing great jealousy and being considered bold by the others.

The Onslaught.

"What a bright and glorious day it was, full of the laughter of little children bright and coquettish smiles of beautiful women and proud mien of the martial men of France; men enlisted for defense principally, offense only when our rights or the rights of smaller nations were endangered by a threatening, bullying, blustering autocracy. Not a cloud was in the sky. August was too far away even to see a cloud the size of a man's hand on our clear horizon. When 'lights out' was sounded at the close of the day my heart gave a big sigh of content and happiness.

"Later on little groups of artillerymen would congregate and with heads close together I would occasionally hear the names of countries—Serbia, Russia, England, Belgium, and, oh! how excited they were! One day their demeanor changed and faces once jolly and good natured became grave, and their determined conversation included the names of Germany and Austria. Finally one poilu more vehement than the rest spoke the names of the kaiser and the crown prince, after which he spat viciously upon the ground as if a very bad taste remained in his mouth.

"The call to arms! Oh, what a day, when France forgot all lines of difference and flung herself heart, honor, soul—everything she possessed—into the fray. The day we entrained was a dark and dismal one. Leaden skies hung low, but the spirit of France was in every man's soul and no words but 'Au revoir' were audibly spoken, unless they were 'Pour la France' or 'Vive la France!' No questions were asked, but we finally reached the Marne.

"How gallantly the men of France held the line, you know. But did you know that the river often was red with blood and putrid with men's decaying bodies?"

A sob shook the gun and she shuddered in pitiful silence for the nonce. But in a moment she resumed quietly:

"The front line trenches were a veritable shambles. Rain continuously falling. Men standing waist deep in water which was almost as red with blood as the wine of the vineyards of France. Her heroic sons stood holding by their honor and the honor of their mothers and everything they held sacred in the words immortalized at that battle.

"No bluster, no braggadocio, but a dogged determination that this sacred river of blood of the sons of France should not be bridged by the Boche!

"Three days and three nights they stood without a morsel to eat or a drop to drink with the exception of what was in their knapsacks and canteens. Red Cross ambulances or field kitchens could not penetrate the inferno, so there they stood, never wincing, never complaining, but fighting—fighting for God, for home, and for country.

"When a lull finally came, these poilus were sent to a base hospital back of the lines, and inside of three weeks were all back on the firing line. Pneumonia? Exhaustion? They had no time to think of them."

The Spirit of the Poilu.

Battered and broken, soiled with rust, the veteran 75 smiled from her deep layers of bright burnished steel—her unquenchable heart—at the thought of her brave poilus.

"The women of France," she ran on glibly. "Ah, monsieur, such spirit, such self-sacrifice. Châteaux and palaces, once scenes of splendor, immediately were turned into hospitals and recreation centers for returning troops. Wonderful linens, hallowed by memories too sacred to speak of, and only brought out on 'state occasions,' were brought and laid on the altar of sacrifice, for our hospitals then were unable to properly handle the great number of wounded and dying men constantly being brought in; dead men were removed and placed under the beds to make room for the wounded arrivals, and not infrequently men were placed upon beds upon which was pooled the blood of other men who had been but recently removed, blood not yet congealed.

"And yet, today, when you ask why in spite of all these hardships the French do not complain, the answer comes so quickly in that matter of fact phrase, 'C'est la guerre.'

"Yes, I, too, was slightly wounded on several occasions, once seriously enough to be returned to the ordnance department for repairs, but after a short furlough I was permitted to return to the front.

"No, the Huns did not disable me. I am simply worn out, warworn in the service of liberty, and I can no longer fight. But I was asked to come overseas and continue my work in helping reëstablish the democracies of the earth, to carry a message of gratitude to the American people, and to tell them how proud the people of France are to have your sons, brothers, and sweethearts as comrades in arms.

"It is, indeed, a great honor for me to be with you and to view all your wonderful spirit and speedy preparation. It nearly broke my heart to leave France. How I begged that they should not dress and clean me up as though for a reception.

Before Verdun.

"I told them the people of America would appreciate me more if I still carried the sacred soil of Verdun upon my wheels—almost direct from the front—and that I would tell them how our gallant gun crew refused to desert me in the retreat, even though I had been condemned as unfit for service. I was a little more selfish, though, than they thought. I could not bear to think I was to be entirely separated from the soil of the scarred but sacred battlefields of France.

"Ah, monsieur, did you see that cute little Blue Devil—the smallest of the lot? That little rascal was a deserter. He was in a hospital depot not far from Paris convalescing when reports of a violent engagement were brought to him. He immediately left and returned to his company and entered the engagement. It was not until his arrival in New York that he reported this to his superior officer, as, no doubt by that time, in accordance with French military discipline, he had been listed as a deserter.

"Then there was a stern faced fellow with big, fierce mustachios—ah! his is a sad, sad story. He had a nice little home in northern France and a beautiful wife and family. He answered the call, but his home was burned, his wife and children taken prisoners into Germany.

"No, monsieur, he does not know what has become of them. He can only guess. That's why he looks so fierce and fights so hard. He has five wound stripes on his arm. There are hundreds of other soldiers like him, and their hearts cry perpetually. And their cry is, 'O, that I knew that they were dead!'"

A sigh escaped Mlle. 75.

"It is growing late; the band has played 'Home, Sweet Home,' and I must bid you adieu," the gun remarked again wistfully, and then straightened stiffly on her wheel supports.

"Just this parting message," she began anew. "My voice speaks now only to America. I have done my part. I am warworn in service. But my kin over there—the same family that spoke first at Mons and on down through Ypres, Somme, Vimy Ridge to Picardy—will continue to speak for civilization until the voice of Prussian autocracy has been stilled. They will fight on and on beside your own true sons of Bethlehem and Carnegie until victory."

The voice of Mlle. 75 was husky by now and she was eager for rest.

"Come in again," essayed La Belle France finally, "and I will tell you more. Au revoir, monsieur."

A COOLING REFLECTION

By Guy F. Lee.

(Written on Chicago's hottest August day—103 in the shade—Aug. 5.)

It's impossible to sleep and hard to eat,
And the bath tub is the only spot that's cool;
Frigid prohibition draughts are incomplete,
And the drinks with "kick" aren't chilling, as a rule.
There is very little comfort in a smoke,
And the thought of work inspires words of sin;
But beside a place I know, this heat's a joke:
That's the future home of William of Berlin.

It is torrid here, and horrid! All in all
It is much the same as Sherman said of war;
But the coming lake breeze never pays a call
In the land Bill Hohenzollern's headed for.
So I'm well content to swelter and to sweat,
And I'm happy as I stew and fume; and grin
As I think of weather forecasts to be met
By the kaiser when he's driven from Berlin!

Why They Laugh in Vaudeville

RIALTO.

Sid Lewis: When Riley first landed in this country there were a lot of things he didn't know. One day he came down to the dock, just in time to see his friend O'Brien, who was fishing, pull a big crab out of the water. Riley's hair began to stand on end, and he jumped three feet into the air. "Kill him, Michael!" he shouted. "Kill him! He's the father of all them bed bugs at the Milla hotel!"

Riley was only married a week when he discovered his wife was inclined to be stingy, especially in the way she provided for the table. One afternoon while Riley was planting vegetables in his back garden, his wife came to the kitchen door and in a loud voice called out to him: "Come in to tay, toast, and foive eggs."

Riley dropped his spade in astonishment and hurried into the kitchen. "Surely you're only kiddin' me," he said.

"No," says his wife, "it's the neighbors I'm kidding."

One time Mrs. Riley found herself in the hospital with a severely bitten arm. The surgeon dressed the wound, and as he did so remarked: "I cannot make out what sort of an animal bit you. The wound is too small for a horse's bite and too big for a dog's."

"O, it wasn't an animal," said Mrs. Riley. "It was another lady."

One's Rosika, the Other Yanski



The Twin Dollys in "Oh Look" at LA SALLE

Our Basement BOSTON STORE
STATE MADISON AND DEARBORN STS.

Extraordinary Skirt Values



We purchased a large assortment of women's washable skirts, two of the many styles as illustrated, and offer them for Monday at a surprisingly low price indeed,

included in this group are skirts made of Bedford cords, basket weaves and novelty striped suitings in all white and white and black stripes,

some have pockets trimmed with bone pearl buttons, separate tailored belt, waistbands 23 to 30, lengths 35 to 41; sold elsewhere up to $2.00; choice tomorrow at only $1

Infants' Wear

Infants' knit sacques in pink and white or blue and white, 39c values, Monday at..... 24c

Quilted bassinet pads, regularly sold for 25c —tomorrow at only.. 23c

Infants' 20c closely knit booties, special at..... 17c

Boys' Suits



Boys' school suits, neatly made, of dark striped and checked fabrics; sizes 7 to 17 years, usually $3.50, at 2.47

Boys' $3.00 Tommy Tucker suits in a variety of good patterns, durable materials, sizes 3 to 8 years, Monday, 1.93

Men's duck trousers, made with cuff bottoms, sizes 28 to 46; worth up to $2.00, but because slightly soiled, special for tomorrow at..... 97c

Wash Goods

36-inch linen finished, figured and sports striped suiting, 35c values, at yard 22c

White dress voiles, 36 ins. wide, with corded stripes, excellent quality; worth 35c, at yard. 25c

27-inch dress batiste in dots, stripes and figures, splendid 15c values, at yard.... 9½c

27-inch fine Madras suiting in neat stripes, good color combinations, 15c values, yard.. 14c

$3 to $6 Pumps & Oxfords, 1.67



Women's high grade pumps and oxfords, made by an Eastern manufacturer to sell for $3 and up to $4, but because of slight imperfections we secured 2,000 pairs which we offer at an extremely low price Monday.

Goodyear welt or hand turned soles, made of black, gray and brown patent leather so much in demand, also black kid and gunmetal and strapless pumps in all leathers, including bronze and white kid.

French, English walking and Louis heels, sizes 2½ to 8, but not in all styles, Monday at only 1.67

How You Can Make Hairs Quickly Disappear

(Helps to Beauty)

Even a stubborn growth of hair will quickly vanish from the face, neck or arms after a single treatment with Delatone. To remove the hairs, make a stiff paste with a little powdered Delatone and water, apply to hairy surface, and after about 3 minutes rub off, wash the skin, and it will be left free from hair or blemish. To avoid disappointment, be quite certain you get real Delatone.—Advertisement.

RAISE BELGIAN HARES FOR US
HUGE PROFITS easily and pleasantly made. We furnish stock and pay you $6.00 a pair and express charges for all you raise. Write at once and book, "Success in Hares," 10c. Nothing free.
NATIONAL FOOD & FUR ASSOCIATION
Dept. 1004 MILWAUKEE, WIS.

ADVERTISE IN THE TRIBUNE

Barbusse Replies to Critic

SOME weeks ago Maj. L. C. Eckenfelder wrote for THE SUNDAY TRIBUNE an article condemning Henri Barbusse's "Under Fire" as an insidious piece of socialistic propaganda and as falsifying the spirit of the poilu and the conditions in the French army. His criticism has brought forth the following translated letters from M. Barbusse and Edmond Rostand, the latter the author of "Cyrano de Bergerac," "Chanticler," etc. M. Barbusse's letter is addressed to Mr. Hugh R. Dent.

Dear Mr. Dent: I learn by the newspapers that a French officer on a mission to America has given a lecture at Chicago in which he has forcibly criticized "Le Feu." This action, of which THE SUNDAY TRIBUNE speaks, and on which certain French reactionary and clerical papers comment, has surprised me. I did not think that the maneuvers of my political enemies, that is to say, the antidemocratic elements in France, would go as far as utilizing official action against me, and especially since the minister of public instruction has just recently again (?) nominated me a member of the consultative committee on French propaganda in foreign countries.

However that may be, I think there is no reason to leave the attack unanswered. On reflection, the best way seems to me to send to you, so that you may rely on it, a letter that I take from among the thousands I have received on the subject of "Le Feu." It is from Edmond Rostand, whose prestige in America must be considerable. I send you a copy of it, begging you to send it in your turn to the United States, to have it published in the papers, and thus counterbalance the unjust and absurd opinion of which a Frenchman has thought fit to make himself the echo over yonder.

I am for a few hours in Paris at the above address. Believe me, etc.,

HENRI BARBUSSE.

P. S. I have no need to tell you that the ideas in my book commending the continuation of the war against German militarism and (commending) a lasting peace by the union of the democracies are exactly those commended by the great voice of President Wilson, to whom I have often done homage in articles. The divergency of opinions referred to by Rostand are exclusively concerned with the religious question and that of the glory belonging to the common soldiers.

The Rostand letter forwarded by M. Barbusse is as follows:

My Dear Friend: I admire "Le Feu" because it is a poem—a great poem—tumultuous and admirably arranged. There is in it what I like most in the world, infinite detail, with meretricious glitter. Such detail is only permissible against a background of inspiration and epic movement. Visionary and man inspired, you are both; that is doubtless why your book commands the admiration even of those who do not accept all the opinions in it. All whom I have heard discussing it up to the present are unanimously agreed on its literary beauty and its tremendously real significance.

I remember the day when you came to say to me: "Voila; I am enlisting because I hate war. The more one thinks as I do, the greater is the necessity to shoulder a rifle this time, which must be the last." Again I see the calm and terrible beauty in your face, and your implacable pallor. It is just that beauty, the frigid and sublime anger in your look, the tranquil exasperation on your features, the haut poetry that mysteriously surrounded you, the noble hatred which from time to time straightened your tall figure with a start, as you seemed to be already stooping over the stretchers in immense compassion—it is just that beauty that I have completely found again in "Le Feu." At that moment I knew as I embraced you that you would bring back from the war a masterpiece of tragedy. I did not know at the time that it would mean the institution of the Croix de Guerre.

That I am not absolutely of your opinion on one or two points you will readily imagine, but when a man comes back from where you have been he has a right to say everything and must be given at least a respectful hearing. To hold our tongues and ponder all they tell us, who have been out there, is our sole duty of the moment.

I find, in a poem written a year ago, when I was returning from seeing our silent defenders at the front:

"Heroes!" my look said. "No,"
Replied their silence; "We
Are only men." That's less—and better!

Your work proves to me that my impression was the right one. You have modeled in the mud of the trenches the enduring statue of the new soldier. When you passionately cover the war with mud, in spite of yourself that mud is magnificent. You give to those consecrated beings the glory which you say they must not have. And why should they not have it, the saviors of the world and of the future? You have it, yourself, in that you have portrayed them!

It is a splendid thing to have written a romance from which history will borrow. We will discuss other points later. Meanwhile, superb poet and soldier, I embrace you. EDMOND ROSTAND.

PEOPLE'S STORE



THE BALANCE OF THE
PEOPLE'S STORE STOCK
ON SALE MONDAY
AT ABOUT 60c on the DOLLAR

If you did your shopping last Monday as suggested, you no doubt will be here again this Monday to reap the harvest from the balance of this great sale. We urge all to come, for it means a saving of about 40% on all you buy. We give Double "S. & H." Green Stamps until noon.

Ready Mixed Paints
About 500 gallons assorted colors; while the lot lasts—1 gal. can, 1.09; ½ gal. can, 55c; ¼ gal. can, 30c. Also paint in pint cans at 20c; ½ pint cans at 10c

Poultry Food
Poultry Food—a mixture of choice grains and sunflower seeds, 200 lbs. limit; 100 pounds for 3.69
High grade Molded Garden Hose, 50 ft. length, with brass couplings; $10 value for 7.45
Toilet Paper Holders, white enameled back, will hold any size roll, Monday, 9c

Women's Skirts
$10,000 stock of Women's Skirts at phenomenal price reductions. Stock includes the best silk crepe, Baronet satin, ponges, silk plaid, silk poplin, taffeta satin, serge and gabardine and washable satins—choose from these lots at
55c, 99c, 1.99, 2.50
2.99, 3.49 & 3.99

WIEBOLDT'S
MILWAUKEE AVE. AT PAULINA ST. 36th Year LINCOLN, SCHOOL AND ASHLAND

Babies' Needs
65c Hospital Cotton, full pound roll for 37c.
Sterilizing Nursers, 8 ounce, round, graduated, 5c value, 3 for 25c.
25c Infant Syringe at 17c.
20c Boric Acid ½-lb. package for 13c.

Bedding, Wash Goods, Etc.
Wool Finish Blankets; come in fancy plaid, plain gray or white, fine soft wool; People's Store price 5.50; our price, 3.88
White Sheeting, 2¼ yards wide; heavy, round thread; mill seconds; full pieces; People's Store price 85c; our price, yard, 55c
White Cambric, 36 inches wide; fine soft linen finish; the best grade; People's store price 39c; our price, a yd., 27c
Seamless Bed Sheets, made of heavy sheeting, 3 inch hem; will launder well; People's Store price 2.00; our price for this sale, 1.49
Fancy Chiffon Voile, all 40 inches wide; plenty of light or dark grounds; mill lengths; worth to 49c, yd., 22c
Standard Dress Gingham, for nurses' dresses and aprons, best made, full pieces; People's store price 37c; our price, at, a yard, 27c
Woolen Serge, 50 inches wide; comes in a good selection of colors; medium weight People's Store price 1.89; our price, yard, 1.25
Fancy Dress Shirting; good selection of fancy patterns; People's store price 25c; our price, a yard, 15c
Washable Satin, 36 ins. wide; fine chamois finish; comes in ivory only; People's Store price 1.58; our price for this sale, 1.29
Crepe de Chine, 40 ins. wide; comes in all the newest street and evening shades; People's Store price 1.85; our price, yard, 1.19
Stamped Children's Dresses, made of fine finished suiting; comes in pink and blue; People's store price 39c; our price, 19c
Genuine Bear Brand Germantown Knitting Yarn; comes in balls only; your choice at, a ball, 25c

Women's Shoes
Women's Shoes in patent and dull leathers, Havana brown with cloth top, to match; lace and button styles; $3 to $5 values at, pair, 2.98 and 1.98
Women's Pumps and Oxfords in patent and dull kid, gray and brown kid, French and low heels, hand turned soles; $5 value, pair, 2.98
Boys' Shoes in dull calf; button, blucher and lace styles; English and broad toes; all leather soles and heels; 2.50 to 3.50 values, special Monday, pair, 1.98
Women's Oxfords and Pumps in patent and dull leather; broken lots; not all sizes; formerly sold up to 3.50 a pair, on sale Monday at, a pair, 89c

Men's Shirts
Neck band style, broken lots but complete range of sizes; all high grade percales and madras; nobby patterns; our special $1 shirts, for Monday, only 69c
Men's 85c Outing or Sports Shirts; a big assortment of new patterns, guaranteed fast colors; sizes 14 to 17; wonderful value for this sale, at 59c
Closing out all odds and ends of Men's Summer Weight Ribbed Union Suits at about one-half their real value. Don't overlook this value. 1.25 and 1.50 quality, for 79c

Boys' Wear
Boys' Hats—straw, rah-rah and sun hats, cowboy hats and other small hats, values up to 50c, rummage; at, each, 10c
Boys' Odd Pants, good quality khaki and Palm Beach, cut full and well tailored; sizes 4 to 8 years; worth 65c; Mon., only 29c
Boys' Wash Suits, sizes 3 to 8 years, in assorted colors; nicely trimmed and made Tommy Tucker style, at 39c
Boys' Overalls, sizes 4 to 15 years, full cut, well made; two front and one hip pocket, Mon., at 47c

Women's Underwe'r
Women's Ribbed Vests, extra large sizes; fine summer weight; sold regularly at 25c; special for Monday, only 19c
Women's Union Suits, low neck and umbrella or tight knee; reg. 75c quality, special at 43c

Drug Specials
25c Armour's Grape Juice, full pint, for Mon., 17c
$1 Swamp Root, 69c
25c Beecham's Pills, now at 15c
30c value Hydrogen Peroxide, 19c

GROCERIES
Sunbrite Scouring Powder, per can, 3½c
Johnson's Galvanic White Laundry Soap, per bar, 5c
Choice Michigan White Navy Beans, per pound, 15c
Homemade Rye or Pumpernickel Bread, per loaf, 8½c
Sauer Kraut, snow white, solid pack, per can, 15c
Finest Imported Dry Mushrooms, per pound, 99c
Pet Brand Evaporated Milk, Monday, per can, 12½c
Fresh Cut Lamb, Beef or Veal Stew, per pound, 17½c
Home Pickled Corned Beef, lb., 18½c
Butter, finest Elgin creamery, churned from pure cream, per pound, 48c
Finest Sardines, in pure olive oil, Monday, per can, 22c
Fresh Roasted Plantation Brand Bogota Coffee, per lb., 26c
Lemons, extra juicy and thin skin, dozen, 25c; each, 3c
Potatoes, snow white cobblers, best cookers, at, a lb., 3½c

Rugs
36x72 inch size extra quality Willow Grass Rugs for porch —assorted; striped and fancy figured borders; brown, green, red and blue colors; bound all around; choice, at 1.65

Curtains
Assorted lot; slightly imperfect; 1 pair Netting Ham Lace Curtains; 2½ yds. long; white and ecru color, the pair, 59c

Filet Net
36 inch wide White and Ivory Filet Net for curtains; small allover dainty patterns; full bolt; at, the yard, 27½c

House Furnishings
American Beauty Electric Washing Machine; equipped with ¼ horse power motor; large corrugated tub; has ball bearing casters on legs; worth $45, at $39
12 qt. Gray Enam. Seamless Water Pail, wood ball on handle; (no mail or ph. orders filled); reg. price 75c, at 49c
Fruit Jar Rubbers, clean new stock, 1 dozen in package 5c
Pure Aluminum Tea Kettle, seamless bottom, cast aluminum spout; regular price 3.25, at 2.48
Mason Fruit Jars, porcelain lined zinc caps including 1 doz. rubbers; 1 qt. size, doz., 75c; 1 pt. size, doz., 69c
Root Beer Bottles, clear white glass; have patent rubber stoppers; 1 qt. size, doz., 75c; 1 pint size, doz., 65c
Galvanized Wash Tub, extra large size; stationary wood handles, at 1.79
11-inch Wood Frame Clothes Wringer, guaranteed for 1 year; complete with top screws, reg. price 4.75, at 3.49
2½ gallon Garbage Pail, tight fitting cover, at 59c

THE HUN AND THE HERMITAGE—By Horace Townsend

One of the greatest of European national galleries has fallen, or is about to fall, into greedy German hands.

"ONE subject on which I crave enlightenment," said a well known New York picture collector to me the other day, "is as to what has become of the famous Hermitage gallery's collection of pictures in Petrograd. My own impression is that the German government has already made arrangements for taking them over and removing them to Berlin. Dr. Bode, of course, knows intimately every picture in the collection and has doubtless informed his imperial master as to their value for museum purposes."

There is no little significance in this apprehension, for, despite their barbaric destroyal of French and Belgian works of architectural import, despite even their wanton destruction of the great library in Louvain, the Germans have betrayed a very keen appreciation of the possibilities of loot. Nothing seems to have appealed to their predatory instinct in greater degree than the historical paintings and works of art which they have found in the overrun territories. Cathedrals and cloth halls, such as those of the Reims and Ypres, could not be carried off easily into Germany as could world famous pictures, and so the former were revengefully annihilated while the latter were packed up for conveyance to Berlin.

It must not be supposed, however, that this looting of public and private collections has been in any way unorganized or a random affair. That is not the German way. In the first place their very efficient spy system has put in the possession of the military authorities a complete inventory of every collection in Belgium, France, or Russia, and in the second their own museum experts have devoted much of their time and attention to informing themselves as to the habitat and compiling estimates of the comparative value of every picture, statue, and work of art in Europe.

* * *

THUS it was an easy matter for these experts, through the Grand staff, to have word conveyed to the troops in the field as to where to look for examples of peculiar merit and which, when discovered, were worth commandeering in the name of the government and which might safely be left to form part of the loot, or, in other words, the thefts, of the regimental officers. Foremost among these so-called experts, or artistic scavengers, is undoubtedly Dr. Wilhem Bode, whose name is widely known, not only as director of the Kaiser Friedrich Museum in Berlin, but as the author of many books on artistic subjects and as the provoker of more than one heated discussion on matters of interest to collectors.

It is not difficult to gather the German official attitude towards these things. There is the story, for instance, of the Greek statue recently exhumed near Corfu, which was sold recently in Paris. It was bought at public sale by a dealer, shipped to Switzerland, and now adorns one of the salons of the Kaiser Friedrich museum. Then there is the story, which seems to be founded on fact, that the shelling of Louvain was so directed by authority as to spare the church of St. Pierre from which, when the troops entered the city, the celebrated panels by Quentin Matsys were removed and shipped to Berlin, and finally it was told to me at first hand by one who was present that before the entrance of Italy into the war, a German customer of the well known dealer of Florence, Sig. Bardini, observed laughingly, "Well, you may ask what you like for that bas-relief, for before very long we shall be able to take it for nothing."

That sums up in a phrase the Hun mentality. To take everything in sight and for nothing is the main end and purpose of warfare. With these facts in mind one can only regard the future of the famous Hermitage collection with a rather hopeless foreboding. It is said, of course, in Petrograd that the Bolshevik authorities, if such there be, have taken pains to conserve the pictures in what is really Russia's National gallery, in the interests of the people. But it needs no great stretch of imagination to imagine Dr. Bode and his companions complacently licking their lips as they scan the list of masterpieces therein to be found. It will be a comparatively easy matter to force their delivery to Germany even if they are not stolen outright. And in this case the game is worth many candles.

* * *

IT was in the latter half of the XVIII. century that the Empress Catherine II. founded the collection of the Hermitage, which took its name from the Winter palace, in which it was originally housed. The collections of Counts Gobztowski, Bruhl, and de Croza of the Baron de Thiers, the Duc de Choiseul, and Sir Robert Walpole formed its nucleus. During the following century the Czars Alexander I., Nicholas I., and Alexander III., added to its treasures, drawing the pictures from many celebrated collections, and in 1850 the Emperor Nicholas I. built the present galleries from the designs of a German architect.

I do not think it is generally recognized what a carefully selected and noteworthy collection that of the Hermitage gallery really is. Though quality, rather than quantity, seems to have been the text of those responsible for it, it yet reflects, in a very curious manner, their personal idiosyncracies. Thus we find the Italian school of the Fourteenth century but poorly represented. With the exception of a fresco by Fra Angelico in shockingly bad condition, there is no picture of any importance belonging to the period. A little later on, however, and the Italian school is admirably represented. There is, for instance, a magnificent Francia. A Virgin and Child, flanked by saints with delightful angels playing musical instruments below, and there is a fine Botticelli, an "Adoration of the Magi," which shows him at his very best. Then there is a "Judith," by Giorgone, and several pictures from the brush of Raffaello Sanzio, including a fine "St. George and the Dragon," as well as the lovely "Conestabile Madonna," and the celebrated "Madonna della Casa d'Alba."

There are a characteristic "Holy Family" by Andrea del Sarto and the "Little Madonna" with the nursing child by Leonardo da Vinci, a tenderly beautiful "Virgin and Child" by Luini, another by Correggio, and one by Titian, as well as four other pictures by that great artist. Veronese is represented by a subject picture of the "Finding of Moses by Pharaoh's Daughter" and Tintoretto by a "Birth of the Virgin," with a multiplicity of figures, while Bordone, Bronzino, Guido Reni, Carlo Dolci, and even such late masters as Canaletto and Tiepolo are well represented.

Examples of the Spanish school at the Hermitage include over a dozen of works by Murillo, among which are a typical "Immaculate Conception" and an "Assumption," as well as some studies of peasant life and a number of religious subject pictures. There are also several fine portraits and a subject piece by Velazquez, as well as canvases by Coello, Zurbarban, and Ribera.

But the schools of the Netherlands and Holland form the chief glories of the Hermitage. The Flemish pictures begin with primities, such as Jan van Eyck, Roger van Weyden, Gerard David, and Lucas van Leyden, and reach to the great Rubens, of whom there are here no fewer than thirty-five examples, among which is to be found his celebrated portrait of Helena Fourment, which once belonged to Sir Robert Walpole and Anthony van Dyck, who contributes over a score of works. Here also are pictures by Jordaens, Snyder's "Velvet," Breughel, and David Teniers.

Of fine Rembrandts the Hermitage possesses more than any other national gallery in Europe, as many as thirty-nine being here shown, portraits, Biblical pictures, and subject piece—all except landscapes—are here, and it is fair to say that this group alone would confer dignity upon any of the world's great gatherings of pictures. But Rembrandt is not the only Dutchman exemplified. There are paintings by Pieter de Hooch, Jan Steen, Ruysdael, Frans Hals, Gerard Dow, Albert Cuyp, and Van der Helst, all interesting and some of them surpassingly so.

Among the names of French painters are such familiar ones as Clouet, Philippe de Champagne, Nicolas Poussin, Claude Lorrain, Pierre Mignard, Antoine Watteau, Nicolas Lancret, Greuze, Boucher, and Chardin, while England is not forgotten, for there are portraits by Kneller, Dobson, and Lawrence, and two magnificent pictures, one of them painted for the Empress Catherine, by Sir Joshua Reynolds. This list gives but a glimpse of the glories of the Hermitage, which there is only too much reason to believe will fall, temporarily only, it is to be hoped, into the all embracing arms of the Hun. Perhaps they have already so fallen—who knows?

Vaudeville Wit

M'VICKER'S.

O'Neil and Wolmsley:

"When I'm singing I quickly completely forget my surroundings. The public disappears entirely."

"I don't wonder at that."

"I'm ambitious. What's the quickest way to get ahead?"

"Drink plenty of whisky; that will



give you a 'head' the next morning."

"I try to act like a lady."

"O, yes, you are a good actress."

"You look like some one I know."

"You look like some one I don't want to know."

"What is your sister doing now?"

"She's a burlesque actress?"

"Is she doing well?"

"Making a bare living."

"Would you marry a man to reform him?"

"No, sir; you can't make a good omelet out of a bad egg."

"I own a dictionary and it's all complete except for one word."

"How is it that one word is missing?"

"I've cut out 'whisky.'"

"Your extravagance will have to cease sooner or later."

"Very well, then, make it later."

"What is a vacuum?"

"I have it in my head, but I can't just think of it."

RIALTO.

Jones and Jones:

"Today I tried to kiss a girl nearly seven feet tall."

"My goodness, what were you up to?"

"Up to her hips."

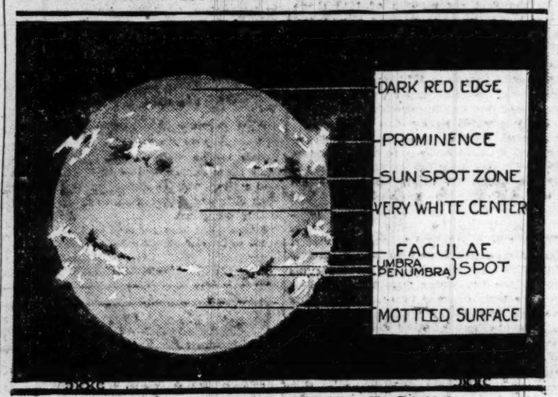


"I saw a shooting star last night."

"I wonder what causes shooting stars."

"I guess they get jealous of one another."

ASTRONOMY



THE PARTS OF THE SUN
DRAWN BY S.F.MAXWELL

OUR MARVELOUS SUN.

THE sun is so bright that it is impossible to study its surface directly, and so special means must be adopted for observing it. The simplest device is a very thick piece of colored glass which absorbs almost all the light and heat. Various kinds of color screens are used to bring out the different features on the sun. A deep red glass reveals the clouds of hydrogen gas, violet shows calcium vapor, while suitable combinations reveal the murky red glow around the edge. In addition, a spectroscope is employed to show the gases and flames which play above the surface of the great ball.

The outermost layer of the sun is comparatively dark, and reveals its presence by absorbing some of the light emanating from below. At the edge of the disc, where we are looking through the greatest thickness it colors the sunlight a coppery red. It is this light which gives the peculiar hue to the landscape during a solar eclipse.

Below the absorbing layer is the chromosphere. The characteristic color of the sun is determined by this layer. The gases composing it glow with every color of the rainbow. The photosphere lies below the chromosphere. This is the lowest layer of the sun of which we have direct knowledge. It is made of gases under great pressure and is four times as hot as the core of an electric arc. The photosphere glows with a very intense white light. Most of the light of the sun comes from this layer.

Sun spots and faculae are a characteristic feature of the solar atmosphere. The former are downward moving whirlpools. The cooler vapors of the absorbing layer are being drawn into the body of the sun, and by their more powerful absorption give the area the appearance of being dark. The faculae are jets from the photosphere which are being forced up through the chromosphere and absorbing layer, and being so very much hotter than their surroundings they appear white. Prominences are unusually large faculae and are sometimes seen to mount 300,000 miles above the sun's surface in a few hours.

The sun embodies many examples of the development of stars in its various parts. The hot inner sphere resembles Sirius and the white stars, while the absorbing layer in like Arcturus or Antares, and the spots resemble the very red stars.

DENBY
MOTOR TRUCKS
Internal Gear Drive

The ability to go anywhere you want is built into every Denby truck.

JAMES MOTOR COMPANY
Phone Calumet 2700 1470 Michigan Blvd.

A STORE FOR EVERYBODY

HILLMAN'S
"A Store for Everybody"
State and Washington Sts.

Military Watches
Priced at $6.98
Main Floor.
These watches have a jeweled movement with one adjustment; luminous dial, which shows time in the dark; comes with glass protector and Kitchener strap. Splendid timekeepers. Suitable for army and navy, at $6.98



Sale of Blouses—New Styles
—made of Georgette Crepe and priced remarkably low—at $3.98

Second Floor.



This sale will interest every woman immediately because this is an offering of blouses in advance styles. Among the many new and popular features are

Frills and Jabots—Roll Collars and Flat Collars,

—also several square, round and "V" neck and collarless models. Many are beautifully beaded and embroidered—also a variety of the simple tucked models. Every blouse in this sale is made of splendid quality georgette crepe in tea rose, copen, maize, flesh and white. Not all sizes in every style, but all sizes in the lot from 36 to 46. At $3.98.

$3.98

Women's and Misses' New Autumn Dresses
—in a Sale at $25.00

Second Floor.



$25.00 $25.00

This low price presents an opportunity for an unusual saving because most of these dresses are samples purchased from a large manufacturer.

They are made of beautiful soft satin, charmeuse, chiffon taffeta, crepe de chine and georgette crepe.

Every dress is smartly made along the newest lines—long waisted, medium and high waisted effects, and trimmed with silk braid, beads, fringe or georgette. Light and dark colors—with plenty of navy blue and black. Women's sizes, 36 to 44; misses' sizes, 16 to 20.

Most of these dresses come in models of one and two of a kind, which suggests early selection, at

$25.00

Crepe de Chine, Yard, $1.10
Main Floor.

36-inch all pure silk crepe de chine; heavy quality; suitable for dresses, waists and lingerie; in ivory, pink, light blue, flesh, maize, nile, taupe, navy, brown, green, plum, forest green and black. Offered Monday at practically mill cost today; regularly $1.50; limit of 10 yards to a customer; none sold to dealers; yard, $1.10

36-inch Black Dress Satin—Extra fine quality; very high luster; the season's favorite silk for dresses; regularly $2.25; for Monday, yard, $1.78

A Special Sale of
Laces and Embroideries
Main Floor.

Silk Chiffon Cloth or Silk Voile; 40 ins. wide; in heavy, firm quality; colors are navy, light blue, lilac, rose, red, green, yellow, gray, and many others. This price is about present wholesale cost; special, the yard, 78c

Pretty ecru embroideries for making the new style collar and cuff sets; all imported goods; priced at less than wholesale cost; the yard, 12½c

The Following Items 29c a Yard:

Imported Venise lace edges; in white and cream; 4 to 9 inches wide.

38-inch silk nets; in colors; 38-inch silk allover laces for waists.

Venise lace bands; white and cream; wide and narrow patterns; for camisoles and trimming purposes.

27-inch imported Swiss flouncings; neat and showy effects.

18-inch flouncings and corset cover embroideries, choice tomorrow, yard, 29c

About 700 Pairs of
Women's Shoes, $3.35
Values up to $5.00—sizes 2½ to 6
Basement.



These shoes are made of excellent quality black kid and dull leathers, also brown and gray vici; 8½ inches high; leather French heels or medium military heels.

Here are over twenty styles and patterns to choose from; while they last, pair, $3.35

Linens, Wash Goods and Domestics

Linens—Main Floor

Damask—60 inch; old-fashioned homespun damask; extra fine quality; dice and striped patterns; suitable for home, hotel and restaurant use; 50% linen; regularly $2.00; yard, $1.39

Toweling—Brown union linen crash toweling; blue border; good firm quality; specially suitable for roller towels; 29c quality, yard, 19c

Dimity Bed Spreads—Full bed size; genuine Rippelette; regularly $3.00; each, $2.25

Wash and White Goods—Main Floor

Fine English Nainsook—36 inch; soft finish; specially suitable for women's and infants' wear; limit of 20 yards to a customer; yard, 23c

Voile—40 inch; in light and dark ground; we also show a new line in the much wanted navy blue and black and white polka dots; regularly 79c; yard, 59c

Dress Linens—36 and 40 inch; white with black stripes; also imported ratines; formerly sold to $1.00; yard, 39c

Wash Goods and Domestics—Basement

Madras Shirting—36 inch; a new line of stripes; specially suitable for dresses, shirt waists, as well as men's shirts; regularly 39c; yard, 25c

Imported Chambray—36 inch; in the new tan and brown grounds, with woven jacquard figures and stripes; guaranteed absolutely fast color; reg. 50c; yard, 35c

Dress Percales—36 inch; in light and dark colors; regularly 39c; yard, 22c

Seamless Sheets—81x90 inches; made of best quality muslin; $1.69 value; limit of 6 to a customer; each, $1.39

Hemmed Pillow Cases—45x36 inch; extra fine quality; soft finish; regularly 39c; each, 29c

Art Ticking—3,000 yards mill ends art ticking; extra fine and heavy quality; over thirty different styles of designs and colors to choose from; regularly 69c off the bolt; yard, 48c

A Special Sale of
Floor Coverings
Fourth Floor.

Seamless and seamed Wilton velvet rugs, size 9x12 feet; closely and firmly woven; splendid color combination; medallion and small Persian figures; Monday, special, $27.50

Superior quality Wilton velvet rugs; 9x12 feet; with all the new color combinations, such as Chinese blue, mulberry, old rose and tan colors. The designs are of the Royal Wilton kind—perfect copies of Chinese and Persian patterns; will give splendid wear; regularly $45.00; at $39.98

Rag rugs; 27x54 ins.; extra heavy and finely woven; in solid blue, pink, yellow, green and tan; with fancy borders; just the rug for bedrooms or bathrooms; special at $1.59

New Process linoleum; 6 feet wide; extra heavily printed, in tile and hardwood effects; will lay flat without tacking; absolutely waterproof, which means long wear; special; square yard, 55c

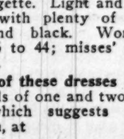
Congoleum rugs; size 4½x9 feet; Monday at $2.98

Unusually Low Prices in
Housewares
Fourth Floor.

Electric fans; alternating or direct current, $5.79

Window screens; adjustable hardwood frames; best black wire screen; 24x33 inches; regularly 55c; special at 35c





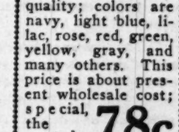
Electric irons; heavily nickel plated; guaranteed for ten years; at $2.29



Bathroom stools; white enameled; with rubber tips under legs, 50c

Clothes baskets; oval shape; smooth bottom; very durable; at 79c

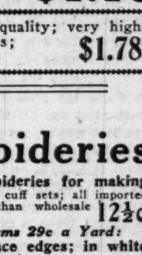
Gem Cedar Oil Mops; triangular shape; with bottle of Cedar oil packed in tin box, 59c



Net Curtains, Pair
Fourth Floor. $1.88 Fourth Floor.

Here is a splendid assortment of novelty net curtains, in handsome all-over effects and neat filet patterns. The allover curtains have overlocked edges, while the filet curtains are trimmed with a neat lace edge; all are 2½ yards long; special, pair,

$1.88



Voile and scrim curtains; an accumulation of small lots, 1 to 5 pairs of each pattern, values up to $1.85; while they last, pair, $1.15

Cretonne; in the newest patterns and colorings; suitable for drapes, chair covers, cushions, etc.; yard, 39c

Curtain swiss; 36 ins. wide; an assortment of dotted and small figured patterns; yard, 20c

Cash & Carry Market
No Deliveries—Fifth Floor

This Sale for Monday and Tuesday

U. S. Food License No. G-26546

Bacon

Roberts & Oake's fancy lean bacon; 3 to 5 lb. pieces; mild and sweet, lb., 37c

Bacon squares—Miller & Hart's, Sinclair's, Hormel's or Arnold Bros.', lb., 28½c

Rath's lean bacon strips, 2 lb. average strips, 27c

Spare ribs; sweet pickled; lb., 14c

Steaks

Choice of round or sirloin, lb., 24c

Club steak, at lb., 22c

Porterhouse, at lb., 26c

Pork chops; fresh, lean and small; lb., 30c

Lamb stew, breast and shoulder of spring lamb; lb., 16c

Veal stew; cut from shoulder of milk fed veal; lb., 18c

Lamb chops; loin or rib shoulder; lb., 28c

Hams: Swift's, Oscar Mayer's, Roberts & Oake's or Iowa Packing Co. picnic hams; lb., 23½c

Kohn's Saratoga luncheon ham; lb., 40c

Cold roast beef, lb., 50c

Cottage cheese; made fresh daily; lb., 8c

Salt pork; small and lean; lb., 23c

Our Self-Help Grocery will save you 10% to 20%
Here are a few items. There are hundreds of others to choose from.

No Deliveries—No Phone Orders

This sale for Monday, Tuesday, Wednesday and Thursday.

Hershey's cocoa; ½ lb. cans, 14c.

HILLMAN'S SELF-HELP GROCERY

Milk; choice of Carnation, Pet, Libby's, etc., can, 10c.

Loose muscatel raisins; fancy quality; per pound, 12c

Apples; fancy evaporated; per lb., 18c

These items on sale—Fifth Floor & Basement

Prunes, finest quality California; 40 to 50 sizes; per lb., 16c

Galvanic soap; per bar, 5c

B. & M. pork and beans; No. 2 size cans, 14c

Navy beans; fancy hand picked Mich.; 2 lbs., 25c

Mazola cooking oil; pint cans; reg. 40c; can, 30c

Stripe brand sardines; per can, 9c

Triscuit; per package, 12c

White Pearl macaroni; 3 packages, 23c

Val Dona Breakfast cocoa; extra quality; ¼-lb. cans, 10c

Seeded raisins; Maltese brand; 11-oz. package for 9c

Borden's malted milk; reg. $1 size for 59c

Burnham & Morrill's lobsters; extra quality; ½-lb. cans, 30c

Fancy shredded cocoanut in bulk; per lb., 25c

Pinto beans; fine quality; per pound, 11c

White Squab soup; extra quality; per can, 10c

Batavia brand sauerkraut; No. 3 size cans for 12c

Raisins; fancy unbleached Thompson's seedless; per pound, 12c

Burnham & Morrill's Fish Flakes; No. 1 size cans for 12c

Teas & Coffees

Our regular 40c Mocha and Java type coffee; the best we sell; 4 lbs., 95c; lb., 25c

Extra fancy golden Santos coffee; fine fresh roasted; per pound, 18c

Fine quality ground coffee; good drinking; lb., 14c

Uncolored Japan tea; finest imported; $1 value; lb., 65c

Your choice of the following 70c teas: Uncolored Japan, Ceylon, Oolong or green Japan, lb., 43c

A STORE FOR EVERYBODY

The Chicago Tribune.

THE WORLD'S GREATEST NEWSPAPER

THE TRIBUNE COMPANY, PUBLISHER.

FOUNDED JUNE 10, 1847.

ENTERED AS SECOND CLASS MATTER AUG. 8, 1906, AT THE POSTOFFICE AT CHICAGO, ILL., UNDER ACT OF MARCH 8, 1879.

All unsolicited articles, manuscripts, letters, and pictures sent to "The Tribune" are sent at the owner's risk, and The Tribune company expressly repudiates any liability or responsibility for their safe custody or return.

SUNDAY, AUGUST 11, 1918.

"Our Country! In her intercourse with foreign nations may she always be in the right; but our country, right or wrong."
—Stephen Decatur.

PEACE APPROACHES.

In England there is a party which persistently urges peace advances to Germany. The Nation and the Manchester Guardian seem to be its principal mouthpieces and its chief assumption is that German and Austrian statesmen have tried repeatedly to make peace overtures, but have been ruthlessly rebuffed by the allied governments.

This seems to us a grotesquely topsy turvy view of the situation, having the same source as the pacifism which before the war was all for keeping the peace by keeping helpless to make war. The Emperor Carl's letter, the various ambiguous pronouncements of various foreign secretaries, the reichstag majority terms, promptly kicked in the discard as soon as the Russian collapse promised military success in the west, all this is feverishly built into the theory that Germany has been ready for months to make a "reasonable peace."

Now that President Wilson, whom at first it extolled, has confessed himself thoroughly "disillusioned" as to German good faith and has faced the necessity for military victory as an essential to an endurable peace, the Nation's enthusiasm for him has waned and there is great anxiety lest America should put her terms too high.

Certainly neither Mr. Wilson nor the American people want to make war a minute longer than is necessary to insure the sort of peace we can accept as worth the price the allies and ourselves have paid. But the British peace group, if it expects to impress us, must bring forward something which common sense will accept as evidence that there is really a party or a body of opinion, capable of controlling German policy, which has in good faith any desire to make the sort of peace we are after. What is the use of nibbling at the disappearing diplomatic bait of the Wilhelmstrasse when all the weight of evidence in Germany's acts and the whole temper of German intellectual leadership points one way? Why does the Nation give so little weight to a body of evidence, which has literally forced itself upon pacific America, reluctant as we were to resort to the extremity of bloodshed or to involve ourselves in the complex of European relations?

What, for example, does the compromise group make of the following specimen of the German code? It is Prof. Meinecke, a historian, writing in the Neue Rundschau of June, and he finds the approval of the Cologne Gazette:

"The ban of trench warfare, which for so long has hampered our speculations, has been broken. We might be able—this would doubtless be the highest attainable military success—by a series of tremendous battles and breaks-through in the course of the summer, to force the English and American armies to evacuate the continent and to leave France to our superior power. If England and America then showed themselves determined to prolong the war indefinitely, as a pure naval and blockade war, we should, if we are in a position to break the stubbornness of France by force, have no further political reason to spare her, for there is no prospect of her becoming a possible ally. Improvement of the Vosges frontier and annexation of the ore basin of Briey would then be demands which can doubtless be reconciled with reasonable and moderate (sic) statesmanship.

"If, on the other hand, England and America, this being the situation, showed themselves ready for a general peace, we should have to consider our conditions against France in a different light. Doubtless we should then possess against England the pressure not only of the continued submarine war, but also of the menace to Egypt and Mesopotamia by the masses of troops which we should have free. On the other hand, England and America would possess the pressure of the continued blockade war. On both sides there will then be a careful calculation of what can be gained or lost by a continuation of the war. We should have a longer lever than at the time of our peace offer. But reason must on both sides recommend a compromise peace."

What is the use of trying to talk terms with a nation in that state of mind, unless we are beaten, which we are not? True, one professor does not make a nation, but this sort of talk is all through intellectual Germany and it is backed by German arms. Perhaps we shall have a change of tone now, as hitherto whenever German fortunes fell, but we shall be greater fools than we think we are if we yield to it. The cost to civilization of a prolonged war, we realize, will be heavy, but the allies can go on awhile yet, and longer than Germany, rather than accept the terms that Prussianism would exact. When Germany, the invader and destroyer, is ready to talk peace, let her speak in terms unconquered peoples will hear with patience. She has not yet done so. Until she does the bleatings of the peace group seem to us contemptible.

THE SOLDIER VOTE.

Intelligent concern regarding the soldier vote recognizes all the difficulties in the way of taking it, and for that reason, although intensely interested in such a problem as the abstraction of so large a part of the electorate from important decisions, does not grow demagogic.

We can imagine decisions of the greatest importance to the republic which might need, for their safe determination, the weight of the soldier vote. It is not a small thing to deduct from the voting population so large a body of voters as is represented in the army in France.

Such a deduction might be equivalent to a decision. The matter is weightier because upon certain questions it may be rationally assumed that the soldier vote is the sanest vote in the United States. It has had the greatest experience. It may have the soundest judgment. To eliminate this experience and this judgment from American political decisions might have a profound effect upon the American future.

There is the practical question of the military effect of political campaigning upon the troops. Theoretically it might be disastrously confusing. Actually we imagine it would be small. An American army subjected to the doses of exhortation which an American community gets at election time would cause a commander to tear his hair. That need not be.

What we should like to see would be the operation of a method which would preserve the opinion of this very important body of American men upon questions which vitally concern the American nation. It seems unfortunate that any decisions, the consequences of which they must abide, should be made while they are voiceless. There are practical perplexities and intricacies which cannot be met by any rule of thumb, but there ought to be a way, found in rational practicality, by which the opinion of the army in France could be obtained upon questions worthy of submission to its opinion.

If such a way cannot be found the United States may arrive, sooner or later during the war, at some decisions which do not represent the opinion of its best informed and most experienced citizens.

It would be disastrous to turn a camp into a town meeting and it might be damaging to expose an army to volleys of pamphlets from the rear, but it certainly would be beneficial to canvass soldier opinion when the nation is making great decisions.

PREPARING FOR THE LOAN.

The organization for the next Liberty loan drive, which, it is announced, will begin Sept. 28, is an immediate matter of individual concern. The drive will probably proceed with many of the spectacular and irrelevant features of the third campaign. The sentimental appeal will be direct, the stern reproach for suspected slackers more direct. Young women in spangles will hang from wires, ropes, and trapeze rungs by their toes; young men will batter each other's noses with boxing gloves; the exhorter who delights to exhort will have his delight, and men in uniform will buttonhole men not in uniform.

All this presumably. It went in that fashion in the third drive, and, allowing for originality in design and a desire for novelty, it probably will go in about that fashion in the fourth drive. A democracy works by emotion up to the point where its necessities drive it to compulsion, and we have not as yet, except by taxation, separated a man from his money other than by the play on his emotions, against his sense of shame, in his love of accomplishment and service, using the emotions which make him important to himself and worthy to live and be respected.

But the foundation of the success of the loan drive is being laid, has been laid, or must be laid in the quite unemotional accounting which citizens in their sober moments take of themselves and their circumstances. In this accounting there is seen the need of a modification of normal life because life is no longer normal. Its play is not as free, its necessities are importunate, its sacrifices great.

Life is now war life and the scheme of the average fellow is changed. It has to be changed and after the government has intervened here and there, with a provision as to the ounces of bread which may be eaten in a restaurant, with the prohibition against a bottle in the hip pocket, with a decree against the double breasted coat, etc., etc., it remains up to the individual so to order the essentials of his economy that he will have in pocket or prospect the money which the government needs on the loan.

His emotions will not produce money out of an empty pocket. His revised scheme of life may. If without the exhortation of the exhorter, the restraining hand of the man in uniform or the spangles of the tight rope walker, he has arranged his affairs to take a bond, knows how the money is coming because he knows where it is not going, he becomes the citizen who can satisfy his emotions with the fruit of his accomplishment.

MILITARY HISTORY IN COLLEGES.

Most if not all of the leading American universities and colleges have established courses in military science. Primarily this is a measure of war emergency, to assist or supplement our regular officers' training camps and hasten the preparation of an adequate officers' corps for our rapidly expanding army.

What will happen to these courses after the war? That will depend upon what scope and nature our system of defense is. If we collapse into pacifism and unpreparedness, as after all our other wars, doubtless these courses will lapse. If we have a system of universal military training they can be very usefully articulated with that system.

But in any event we devoutly hope that military history, especially our own, will never again be ignored by our collegiate education. If Gen. Upton's "History of Our Military Policy" had been made the basis of a short course in all our colleges, there would have been an intelligent public opinion back of the preparedness movement, which it deplorably lacked up to the outbreak of the European war. The nation was defenseless, but our educated classes, including our leaders of public thought and action, were ignorant of the lessons of our natural experience and ignorant of military values or the progress of military science.

Yet knowledge of the essentials of national defense is one of the basic requirements of intelligent democratic citizenship. We have neglected it and we are paying for it—not so high a price as we may yet pay if we continue to neglect, but high enough, we hope, to warn us effectually. Our colleges ought to provide and insist upon a certain citizen knowledge, and knowledge of what defense means is one of the essentials. We had college pacifist societies of callow youth. We had no antidote for their confident theorizing. History supplied it, but college historians did not.

Let us learn this lesson at least.

Editorial of the Day

EXCELSIOR EXCELLED.

[From the Baltimore Sun.]

At the meeting of the national women's Liberty loan committee in Chicago, where arrangements were made for participation in the next Liberty loan campaign, feminine patriotism reached the top notch of sacrifice. Three ladies came forward with a banner bearing a new and strange device, under which women better win winning the war are bagged to march. "No new dresses" was Mrs. Ella Flagg Young's slogan, to which Mrs. A. S. Baldwin of San Francisco added, "No new hat ornaments." The trinity of idealism was completed in Mrs. Frank A. Vanderlip's pronunciamento, "No new clothes for the children."

Can American women live up to such an exalted standard of self-denial? Nothing else could put such an excruciating strain upon their patriotism. Let us hope that they will stand firm against their special weakness. But we cannot help recalling what Hamlet said when the player queen fervently affirmed her undying love—"She doth protest too much." Let us hope the feminine vow made at Chicago may not prove a mere oratorical camouflage. But, O girl, where hats and dresses are concerned, thy name is frailty!

The "Bit" and "All"

BY PRIVATE HAROLD R. PEAT.

"BAH!" it was a short, stocky, dark man who spoke, "the English are doing their 'bit,' but we are doing our best and all!" I should have liked to stay and speak to the two men. After all ignorance and the unconsidered repetition of insidious enemy propaganda are much the same thing. England has had too much to do in doing her bit to publish what a bit means. The English are quite as slangy a race in speech as we of Canada or the states. "Bit" is a slang term born of the war. "Bit" to a man who is doing it may mean giving up his business, his happiness, his fortune, or his life. No nation can do more, but it takes every individual member of a nation to lend a hand else the bit is not done at all, not begun to be done.

I saw in an English paper a dignified response to an undignified criticism of what she had done and was doing. "Later we may tell of what we are doing and what we have done; now we are too busy burying our dead."

If you can't understand the term "bit," don't adopt it. Trifling inconvenience—substituting corn bread for wheat one day a week par example—that isn't a bit. There is a difficulty, I know, in deciding what to do back of the line. The soldier's work is laid out for him; he knows he has to fight or die or both. The folks at home, 3,000 miles from the actual fighting front in France and many thousand miles farther back of other fighting fronts where no American soldiers have been as yet, have to find their own bit.

Away back in 1914 we boys were crazy to get to the front. We chafed at the delays. We were threatened with being held back a matter of half a dozen weeks. We thought the war would be over before we got there. That was in 1914. Because this is 1918 don't be any the less impatient to get into step with the fighting boys. The war might finish quicker than we anticipate, and it might just as likely last much longer. Either way, it is the job of every man and woman to get in now.

* *

I REMEMBER one chap saying: "This is going to be a dandy trip to Europe." He lasted through the Dardanelles. He got shot through both arms, then refused to go back to the dressing station because there was no one to take his place. Ten minutes later a bullet finished him through the lungs. He had done his bit. Then there was Jimmy, his pal; he got caught on the barbed wire and never came back; and the last one of the trio, Mac—I don't think anyone knew his full name—he went through three years of it with not a scratch and for each year a horse had been shot down under him. He was allowed long furlough, but he would not talk war. It was only after reading newspapers, knowing Mac was mentioned in Gen. Haig's dispatches and absolutely plying him with questions, that we got any information.

"Dispatches? Oh—yes—pal got caught out in No Man's Land. It was daylight, so the Boches could see. They were potting at him, so I went out and brought him in. That was all. Yes, they saw us both, opened machine gun fire, but they did not touch us."

A bit?

The boys never tell what they have done. It is not false modesty. It is sheer inability to realize that they accomplish more than duty or more than the other fellow. They do not mention the words "best" or "all." They insist, if decorated, that the other fellow deserves as much and if only those in authority can see every brave deed every man would have a medal of distinction. The level is high. They, the boys, set it. We who have been over there and are back know we must continue on that level, and it's up to the folks at home to smooth the way, and if possible go higher still.

* *

YOU, back of the lines, can write letters. Write cheery letters. Write jokes and pleasant things, Don't recount worries and miseries and small things which you may count privations. Keep cheerful for our sakes. Laugh when you can. Send the boys off with a smile.

That wide question of the send off. It is not thought of sufficiently on this side as yet; but it will be. I remember at one city station in Canada where the deputation of hundreds who gathered daily to see the boys pass through had among them a lady with her baby boy. Suddenly one of the older men spied the baby and looked at it longingly. The mother held the little mite up for a kiss. That started it. The baby passed from hand to hand down the length of three coaches where men were leaning out of the windows and received a kiss from each khaki clad man. Unsanitary—yes; no doubt, but such a wealth of love, such a memory for the men going to offer their lives for the safety of just such little God given atoms of humanity as this.

I have seen the draft boys leaving towns in the States. The train has pulled out in dead silence from a station empty of anyone but such as were about their own immediate business. The boys had not a flag, not a ribbon of red or white or blue, not even a bit of chalk to write slogans on the coach sides. There are canteen workers at various centers, I know, but there should be something at every station.

It is difficult, I know, to get things organized, to make matters run smoothly from the beginning. Everything is new, everybody is a novice at the work. Often there is friction and blocking. It is a sad solution, but the first casualty to come among the members of any organization will clear the air. There will be, there always is, such an outpouring of love and sympathy to the stricken family that differences are forgotten all round. Then it is that each one realizes, "Ours may be the next—what are we doing?" Then it is that all learn each one is necessary to the work; then it is the folk back home realize that they are the second line of defense.

There are the boys in the cantonments to be entertained and watched over. There are preparations to be made for the reception and rehabilitation of the returned men; there is the care of the dependents of men not so well favored with the world's goods as others.

There is only one secret of doing a "bit" or all. Never ceasing effort to win the war. Never ending realization that it must be won and won right for all time or it will be repeated even more dreadfully than now. That is what is back of the struggle between the troops in the field. That is what must be back of the people at home. They must present a united front.

It is in your hands, folks at home—in your conscience. There is no excuse for idleness. The "want to do but don't know what" spirit is a camouflage of indifference, carelessness, selfishness, laziness. There is work for everyone. There is dire need of everyone's work.

Do your bit, as the soldier has done his, and you will have done your all.

[Copyright: 1918: By Bobbs-Merrill Co., Great Britain rights reserved, 21st Century Press, Inc.]

SHOCKING NEWS.

Fancy dresses were decidedly in her line, and her life ambition was to keep up the deception of youthful appearance.

"Elizabeth," she called, "did you get the flowers that I am to wear in my hair tonight?"

"Yes, mum," was the reply, "but——"

"But what?"

"I've mislaid the hair, mum!"—Pittsburgh Chronicle-Telegraph.

MARRIED A NATIVE.

They were looking at the kangaroo at the zoo when an Irishman said: "Beg pardon, sor; phwat kind of a crature is that?"

"O," said the gentleman, "that is a native of Australia."

"Good hivins!" exclaimed Pat; "an' me sister married wan o' thim."—Boston Transcript.

How to Keep Well. By Dr. W. A. Evans.

Questions pertinent to hygiene, sanitation, and prevention of disease, if matters of general interest, will be answered in this column. Where space will not permit or the subject is not suitable, letters will be personally answered, subject to proper limitations and where a stamped, addressed envelope is inclosed. Dr. Evans will not make diagnoses or prescribe for individual diseases. Requests for such service cannot be answered.

Dr. Evans' Advice on "How to Keep Well" Appears Daily on the Editorial Page of "The Daily Tribune."

[Copyright: 1918: By Dr. W. A. Evans.]

TYPHOID FEVER.

FOR nearly four years approximately 20,000,000 soldiers have been in the field all the time. During that time, in spite of the fact that some of the armies came from countries where but little attention is paid to sanitation and hygiene, and some of them were poorly equipped with physicians and sanitarians, no army has had to stop on account of typhoid fever.

In fact, no army has been particularly discommoded by the ravages of this disease. At first there was a small amount of the disease. This was because most of the armies were hurriedly thrown together and it takes time to perfect machinery for the protection of health. During the last two or three years cases of typhoid fever in the army hospitals on the western fronts have been as scarce as white blackbirds.

For just about one year we have had a million men in training in camps in this country. Typhoid fever has been so rare that the reports of diseases prevalent in camps have no heading for the disease. Most of these camps are located in southern states. If the soldiers in the camps have had no death rate from typhoid fever there is no excuse for typhoid death rates of 30 to 80 per 100,000 among the civilians living in the states where the camps are located. Most of the soldiers have come from northern states. If these boys have had no typhoid fever there is no excuse for typhoid death rates of 10 to 20 among the civilians from whose ranks the newly trained soldiers were drawn.

To illustrate the difference between typhoid fever among soldiers and among civilians Dr. V. C. Vaughan said that had the Delaware typhoid rate prevailed among the soldiers in the training camps in 1917 there would have been 50,000 soldiers with typhoid in the hospitals. About 5,000 of them would have died.

Now that it has been proven that no one need have typhoid every one is interested in knowing enough about the disease to enable him to protect himself. The typhoid bacillus is closely akin to the colon bacillus. It does not thrive anywhere except in the human animal. Outside the body it dies off after a short time. It cannot live in ordinary drinking water for as long as a month. The city of London depends largely on storing for a month to make its river water supply safe. The bacillus lives even a shorter time in sewage.

In the case of drinking water the bacillus is killed by sunlight, air, and a general unsuitability of its surroundings. In the case of sewage it is killed off by other organisms in addition to the factors which destroy it in drinking water. The length of life of bacilli in ice is also short. It has been proven that when typhoid bacilli are frozen in ice they begin dying at once and all of them are dead in a month or two. Ice that is five months old is reasonably certain to be free from typhoid bacilli.

In some communities the bulk of the typhoid is due to polluted water; in other places to milk; in still others to contact with cases or carriers of typhoid; in some, flies are the chief factor responsible for spreading the disease. Oysters and vegetables are responsible for some cases. The bacilli enter the human body by way of the mouth. If enough of them are present some will get through the stomach without being killed, although the stomach juice is destructive to most of them.

In the intestines they multiply. They enter the intestinal wall in the lower end of the small intestine, producing typhoid ulcers. Most of these are located in certain lymph glands called Peyer's patches. About ten days' time is required for the bacilli to travel down the intestines, enter the Peyer's patches, and get the stage set for the fever. This is known as the incubation period.

In finding out where a severe infection was contracted the customary method is to fix as nearly as possible the first day of illness and then to count back ten days to find the day on which the infection occurred. The water, milk, vegetables, oysters, and all other food ingested for a day or two before and the same length of time afterward should be investigated. Likewise the places where meals were eaten, the cooks and waiters preparing the meals, and the general sanitary conditions should be investigated.

About the time the fever starts typhoid bacilli are found in the blood. The fever starts with a slight afternoon rise. The next day there is a slight morning fever, and a higher afternoon rise. During the first week the fever rises higher each day by steps; general aching, tire, a no-account feeling, and occasionally nose bleed are symptoms. The symptoms which cause suspicion of typhoid are tire, aches, and slowly rising fever. When the physician is called he may draw a little blood and make a diagnosis by blood culture or he may postpone his diagnosis for several days.

During the second week the fever is at its height. The morning temperature is almost as high as that of the afternoon. The tongue is red and pointed. About this time it is possible to get a positive Widal. The Widal test is made with a drop of dried blood. This is dissolved and added to a culture of typhoid bacilli. If the disease is typhoid fever the bacilli are clumped and made inactive by the blood that has been mixed with them.

The following is the significance of these facts about the blood in typhoid fever: The blood of a man subject to typhoid has no power to destroy the bacilli of that disease. Soon after the bacilli get into Peyer's patches they enter the bloodstream and are carried to all parts of the body. At this time they get on in the blood about as well as anywhere else. The blood begins to change gradually. By the end of a week it is able to clump and make quiet all of the bacilli contained in it. By the end of about three weeks this bacillus destroying substance is strong enough to kill all the bacilli anywhere in the body except those present in the gall bladder and the kidneys. In some cases live bacilli persist in these two locations for weeks and in a few cases for years after the fever has terminated. During the third week of the disease the morning fever gets lower each morning until it becomes normal and the afternoon fever follows suit, but lags a few days behind that of the morning.

One or two changes in treatment have been more or less generally adopted during the last few years. Some very well informed physicians are trying to cut short the duration of the typhoid fever attack by injecting special vaccines. This method has been advocated by Drs. Gay and Force and other physicians in California. It is still an open question as to how effective the treatment is. Another year's experience should show whether it is enough of an improvement to make its use worth while.

Eleven out of each dozen cases of typhoid fever get well under good nursing and ordinary care. To make good this new treatment will have to improve on that rate.

Another proposed change in the treatment consists in feeding patients more liberally. In the olden days typhoid patients got practically no food except milk. By the end of the attack the patient was worn to a skeleton. He was very weak as well as emaciated. Now typhoid patients are fed much more liberally. In consequence, they do not waste greatly in flesh nor lose much strength. The feeding treatment has reduced the death rate somewhat, but it has very greatly reduced the period of convalescence. The recovered typhoid patient is back to "his old self" weeks earlier than under the old method.

But this more liberal feeding must be carried out by some one who knows how. Harm will result if the liberal feeding policy is construed as meaning license to feed any food that the family may want to feed during the illness or that the convalescent patient may crave. There are physicians who hold that the liberal feeding plan, while all right in well organized hospitals with specially trained nurses, should not be attempted in homes, not even when an ordinary nurse is in charge of the patient. Such cases, they say, should stick to the milk diet.

Another change prevents the diarrhoea, formerly so marked as a symptom of typhoid fever, by cleaning out the bowels and keeping them clean. At the beginning of the attack purgatives are taken and repeated until the intestines are cleared of everything but milk débris. After that the lower part of the large bowels is washed out each day by a plain water enema.

In the first six months of 1918 there were 17 deaths from typhoid among the 2,600,000 people in Chicago. The number of cases of the disease reported was 92, though it was probably nearer 255. The number of deaths in 1917 was 42, and the number of cases reported was 347. This rate is about one-hundredth of the rate which prevailed twenty-five years ago.

A good way to learn what to do to prevent typhoid fever is to find out what that city has done during the last twenty-five years to bring about this almost unbelievable improvement. The drinking water has been made safe. Practically no lot wells are in use. Every one is required to use city water. No sewage is allowed to be discharged into the lake near enough to the cribs to pollute the water supply. The sewers formerly drained into the lake. This sewage now runs in another direction. Boats are not allowed to pollute the waters near the lake. The sewage produced by the crib crews is incinerated.

But not all of these precautions were enough to make water supply that was wholly free from hazards. Breaks of one sort or another in the plan for control of the water at the cribs would occur. In times of low pressure the water pipes within houses would sometimes suck sewage from the toilet room sewer pipes. To obviate the harm from such breaks the water is treated with chlorine, the amount varying from one to two parts per million, according to the quality of the water. This amount of chlorine does not impart a disagreeable taste to the water and it materially lowers the hazards from its use. Most cities now have a reasonably safe water supply. If the supply is not otherwise made safe the authorities commonly use chlorine.

But a considerable amount of typhoid is fed into Chicago by drummers who pick up typhoid in their travels, by automobilists who who become infected while on tour, by vacationists who during their vacation periods drink water from the water supplies of small resort cities, some of which have badly polluted water supplies; from country hotels, many of which use water from badly polluted lakes; from farm wells, many of which are located near privies and barnyards and are therefore polluted by organic matter, and in just the right condition for infection by typhoid; from clean mountain and woods streams, doubly dangerous because they look so nice and safe.

The wisest policy for the drummer, the tourist, and the vacationist, is to be vaccinated against typhoid. Vaccination consists in taking three hypodermic injections of vaccine. The injection is given at intervals of ten days. Three weeks elapse between the first and third injections. For one day after one of these injections the person injected may feel achy and generally no-account and may have a fever of 3 or 4 degrees, but that is the limit of the inconvenience caused. During the last four years perhaps 40,000,000 people have been vaccinated. About 30,000,000 of these were soldiers and sailors under close observation. Nobody has been seriously injured or greatly inconvenienced. The record for safety of the procedure is as good as that of going to church.

For the use of those who cannot or will not be vaccinated chlorine preparations to be used by individuals in the retail preparation of drinking water are on the market. Druggists sell halozone tablets. These are dissolved in the water. Some health departments furnish their citizens with hypochlorite solution ready for use by the vacationists.

The next most important procedure and one costing very little money in comparison was the pasteurization of milk. The indications are that milk formerly caused a good deal of typhoid fever in Chicago. Thanks to the pasteurization ordinance passed just ten years ago milk caused typhoid fever has been almost wiped out in that city.

Every town of any size should enforce a pasteurization ordinance. If the milk is not pasteurized at the plant home pasteurization can be done. However, it has been demonstrated that as a community procedure for the control of typhoid home pasteurization is as ineffective as "boil the water" campaigns.

THE GREAT COAL PUZZLE

[From London Punch.]



Mr. Bull (distracted by the coal ration order): "I can't make up my mind whether to have a hot bath or a boiled egg tomorrow morning."
Mrs. Bull: "Well, if you don't put that light out soon you won't be able to have either."

The Friend of the People.

Letters for this department must be signed with names and addresses of the writers. This department appears daily on the editorial page of "The Daily Tribune."

SPRINKLING OUTSIDE OF HOURS.

Chicago, Aug. 6.—[To the Friend of the People.]—Can't something be done to stop residents of Sheridan road, south of Devon, from use of water for sprinkling outside of hours allowed by law? Frequently we have no water.

M. D. M.

My officers report that no violations have occurred in that vicinity since the receipt of complaint. Officers will continue to watch this locality closely and take proper action should any violations be found.

JOHN H. ALCOCK,
Acting General Superintendent of Police.

STREET WILL NOT BE PAVED.

Chicago, Aug. 6.—[To the Friend of the People.]—Will Otto street, between California and Elston avenues, be paved this year?

MRS. J. F. J.

Our records do not show any proceeding for paving Otto street between California and Elston avenues.

A public hearing was held on the proposition Feb. 25, 1916, at which time it was ordered abandoned. If the property owners again desire to have a proceeding started for the improvement it will be necessary to send a new petition to the board.

EDWARD J. GLACKIN, Secretary.

DIVERSEY PARKWAY.

Chicago, Aug. 6.—[To the Friend of the People.]—Will you please tell me when Diversey parkway was cut through on the other side of the river?

G. B. H.

The Chicago city council by ordinance under date of Sept. 21, 1891, turned over Diversey boulevard to the commissioners of Lincoln park. The commissioners of Lincoln park by ordinance under date of Oct. 21, 1891, accepted same. This applies to Diversey parkway from the Chicago river east.

JOHN C. CANNON,
Superintendent and Secretary.

GARBAGE HAS BEEN REMOVED.

Chicago, Aug. 7.—[To the Friend of the People.]—The people nxt door to me have their garbage piled in open baskets and pails. The condition is worse now that cats and dogs get into it and carry it into our yard.

A. H. S.

Garbage has been removed and owners notified to provide proper receptacle for same.

F. S. MITCHELL,
Superintendent of streets.

COULD ADOPT CHILD.

Chicago, Aug. 8.—[To the Legal Friend of the People.]—A month or so ago, having had trouble with my wife, I was sent to jail. While I was in jail my wife gave birth to our child. My wife's folks bitter against me, have succeeded in persuading her to get a divorce from me. They claim they are going to adopt the baby and my wife is going back to work. (1) I would like to know if they can adopt the baby without my consent. (2) could I claim the child if anything should happen to my wife? (3) Also can she change the baby's last name from mine to her maiden name?

H. G. K.

1. Yes, if the "trouble with your wife" is such as to bring the case within one of the statutory exceptions.
2. Not if it had been legally adopted.
3. Yes, if the facts warrant.

TRIBUNE LAW DEPARTMENT.

DIVORCE FOR DESERTION.

Chicago, Aug. 3.—[To the Legal Friend of the People.]—My husband left me last October and later sent me a letter requesting that I send his clothes to his sister's and he would not bother me again. I have never received any money or any word from him since. Can I now apply for a divorce, or must I wait two years?

MRS. M. S.

You cannot secure divorce on ground of desertion until the two years have passed. If you could find him you could proceed against him for nonsupport now.

TRIBUNE LAW DEPARTMENT.

PROOF OF PAYMENT.

Warren, Ill., Aug. 3.—[To the Legal Friend of the People.]—Can a bill be collected in the state of Illinois by a doctor who claims the bill has not been paid, although payment was made six years ago? I have lost the receipt.

W. A. G.

If the agreement was oral and you have made no payment or promise to pay in the last five years the statute of limitations would probably be a defense, depending on other facts not stated.

If you can prove payment, of course that will be a defense.

TRIBUNE LAW DEPARTMENT.

VOICE OF THE PEOPLE

As but limited space can be given letters in this department, writers must confine themselves to 200 or 300 words. Unless they give us their full names and addresses their letters will not be considered. No manuscript will be returned unless the writer sends postage for that purpose.

TEACHING AMERICANISM.

Princeton, Ind., Aug. 1.—[Editor of The Tribune.]—Your editorial, "School Books and Americanism," was both timely and suggestive. The subject of it should not be permitted to rest until there shall be brought forth in this country a system of historical education that will instill into the minds of the young a sense of the truth in respect to the past, a spirit of sincere appreciation of our institutions and a patriotism founded upon an understanding of that which the race has achieved.

Perhaps, the greatest disadvantage of our present system is the degree of prejudice against England that is inculcated in the minds of our children by false and injudicious teaching. Instead of living in a lifelong state of prejudice and ill will toward the mother country, our children should be taught to appreciate the freedom loving nature of the English people, and to realize that, notwithstanding the quarrel which separated us from the mother country, it is from the persistent struggles of the English people that our liberties are derived, and that it is by them that the foundations of our form of representative government have been acquired.

Instead of the prejudice breeding and not altogether truthful books that we place in the hands of our boys and girls, it has occurred to me that some man should be found in this country with a mind big enough to produce for the young a book delineating the constitutional history of the United States in simple form. It should trace the rise and development of the parliament and of representative government. What proportion of the people of the United States really know what representative government is? How many of them appreciate its advantages?

The book should show the source of each of our fundamental institutions, why and whence they were derived and should implant in the mind of the young the reason that each of them has been embalmed in our constitutions.

How many of the graduates of our common schools know anything of the history of the first fourteen amendments of the constitution of the United States? They are taught neither the annals of the struggles of the English people which established their principles as the foundation of American liberty, nor why the fathers, and the generations that have succeeded them, have made them a part of our fundamental law.

If our children grow up in ignorance of these great matters, how can they be expected to appreciate the need of preserving them? Patriotism is not mere worship of the flag. It must have its root in the things that the flag stands for, and these things are to be found in the history of the race.

Find the man. Let him produce the book. Then let us see whether or not enough common sense can be pounded into the heads of our school authorities to adopt it as a school text. What we need is patriotism based upon appreciation. There can be no appreciation without understanding.

LUCIUS C. EMERSON.

THE QUESTION OF LODGING HOUSES.

Chicago, Aug. 5.—[Editor of The Tribune.]—The announcement in THE TRIBUNE and the Daily News that the Dawes hotel has decided to close its doors to the hobo and panhandler should be a source of gratification to all patriotic citizens.

Institutions like the Dawes hotel, the lodging houses of the Christian Industrial league, and the Salvation Army, as well as others of similar purpose who provide beds for 10 and 15 cents, can do more right now to help win the war by closing their doors to "floaters" than in any other manner.

These institutions originated for the laudable purpose of helping the "down and out" by providing beds, and in some cases food, at cost or, in fact, at even less than cost. The advent of the war, however, has entirely changed things so that now with the critical need of the country for productive effort from every man in this country such institutions are a positive harm if conducted on the same basis as formerly; in fact, some of them have now become one of the fruitful sources for continuing idleness and all are unwittingly placing themselves in a position of working hand in hand with the barrel houses, the former providing the cheap housing and feeding and the latter the largest amount of the poorest liquor for the least amount of money. The floater and the constitutionally idle are enabled to live without working for longer periods than formerly.

The hobo is getting the advantage of the comparatively high rate of wages now paid to common labor, while his expenses remain on a pre-war basis. He need now only work but a day or two at a time, as by taking advantage of the facilities which have been provided through the kind assistance of the charitable people who are contributing to the upkeep of these institutions he can now remain in absolute idleness longer and under more favorable conditions than ever before. It is not surprising, therefore, that, while there has never been a time in the history of this country when there was such an urgent demand for labor in Chicago, there has never been more idle floating labor in Chicago in the past few months than for a great many years.

ROBERT H. TOMS.

READING MATTER FOR SOLDIERS.

Chicago, Aug. 8.—[Editor of The Tribune.]—I have received a number of letters recently from overseas and notice that the boys are requesting more reading matter. May I offer a suggestion in this direction?

If we could have large receptacles made in the form of wooden boxes or baskets and have them placed in the lobbies of hotels and entrances of department stores with a sign printed thereon, requesting that all magazines and periodicals be deposited therein for the use of the soldiers overseas, I think through this medium we would get a number of books that we otherwise would be without.

LOUIS M. VOSS.

THE WAR OF IDEAS
By Louis Albert Lamb.

EVERYBODY is dimly conscious that the actual fighting in Europe is only a prelude to the warfare of opposing ideas that will occupy decades after the peace. This war may be counted on to settle forever the question of governmental feudalism. The Germanic assumption, brought over from the Roman, that superior force involves the right of hegemony in every domain—political, esthetic, moral, industrial, and commercial—will see its final destruction before the present reign of terror comes to an end.

But after that—after the "right of self-determination" is assured to all peoples, great or small; after the "world is made safe for democracy"; after democracy is firmly established all round the world—then the tremendous battle will begin between absolute and limited socialism. The present war has collectivized every government in the world. Every state in the world has taken on powers and authorities which prior to 1914 would have been regarded as intolerable. More powers are being assumed every day. Individual initiative is being commandeered daily for collective profit. The supremacy of individual rights in lawful possession of powers and property is being more and more impaired.

It is very clearly seen that if this war continues much longer civil society will be quite as closely and rigidly regimented as any army ever was. The actuality is a condition of collectivism almost such as Karl Marx dreamed of. All disguises put aside, the civilized world is trying an immense experiment in state socialism under the temporary compulsion of a life or death struggle. The most conservative men of the old thought accept the radical régime as a matter of military necessity. They bow to its impositions and make the sacrifices demanded of them with hardly a word of complaint. The almost inconceivable centralization of powers in the hands of the president calls forth no more the old familiar clauses of the federal constitution. Supreme court decisions of the John Marshall epoch have lost their force and effect in the minds of most men. It is not a question of upholding theories of government. It is a question of saving civilization.

* *

THESE really revolutionary ideas which are being carried into effect by all the governments, including the United States—these essentially socialistic innovations if administration—are they to be taken as temporary expedients, war measures, or are they to be understood as permanent modifications of state institutions?

And this is the terrain of the coming "war of ideas." On one side will be ranged all who believe that the cessation of the fighting in Europe should be followed by the restoration of the civil status quo ante. The individualists will be on this side in solid mass.

On the other side will be ranged those who believe that every war measure adopted by the belligerent states for the mobilizing of production and wealth—every collectivistic expedient enforced by the critical peril of the war; every added right claimed, assumed, or usurped by the state as a measure of self-defense—should be accepted as accomplished evolution and be maintained thenceforth as integral parts of the governmental theory and practice. The socialists, every degree and complexion, will stand here.

* *

THIS coming war has been critically considered from both fronts and discussed with great freedom by two French scholars—one, the psychologist Dr. Gustave Le Bon, taking the conservative position; the other, Lieut. Alfred De Tarde, looking at the matter from a purely financial and economic aspect, and arriving at a conclusion which the most ardent collectivist can gladly accept.

The following epigrams, translated from Dr. Le Bon's contributions to Les Annales, Adolphe Brisson's Parisian paper, represent very fairly the thought of most persons who incline to the view that society ought as soon as possible after the war to come back to the system of capitalism, industry, and government in force before Aug. 3, 1914. Otherwise, Dr. Le Bon fears the people will sacrifice most of their gains in the war against Germany. Here are some of his "thoughts":

"The modern age seems to be headed for collective mediocrity.

"We meet many men who talk liberty, but we see few indeed who are not busy forging chains for themselves.

"Nothing can replace private initiative, freedom of labor, and the natural play of the exchanges.

"To be joined to a collectivism is to augment one's social force at the cost of one's personality.

"Great independent personalities tend to disappear. The collective being is taking the place of the individual. After centuries to the escape from the gregarious state several nations are trying to return to it.

"Uncompromising partisans of state socialism will be more dangerous after the war than they were before. Having established the fact that state autocracy was imposed on all peoples during the war, they will postulate its utility in times of peace. All the evidence, however, shows that exceptional measures are valuable only during the continuance of the exceptional conditions that gave rise to them.

"If after the war industrial, agricultural, and commercial initiative are paralyzed by socialistic interference, our decadence is sure. There can be no progress without individual initiative, and such initiative is impossible where the state attempts to direct the complex organism of commerce and industry.

"The art of government will be more difficult than ever after this war, and the greatest difficulty will be to break up the universal custom of state intervention that the war has made necessary.

"The rôle of capital has been seen in its true importance during this war as never before. Not only the power of industrial expansion of a country, but, above all, its defensive force and consequently its independence, proceed from its wealth. We must not hinder the development of wealth, as legislators with socialistic leanings always do.

"Useful changes in society will proceed not from socialistic theories but from a nondogmatic solidarity. It will be chiefly concerned with the bettering of individual conditions by education adapted to the needs of each citizen, and by various associations.

"If the word 'solidarity' could displace the word 'socialism' great progress would be realized, for the force of words is often greater than that of doctrines.

"Democratic equality can be attained only by a system of education utilizing the special capabilities of each person, and not by political institutions.

"One of the clearest results of the socialistic revolution in Russia was to transform overnight a perfectly good army of several millions into a soulless herd, fleeing before the least attack.

"The great force of socialism is that in becoming a religion it easily subjugates souls. Such beliefs are always very strong, because they rest on faith without argument—the devotee believes and does not reason.

"The socialist is often a religious person who, having lost his old beliefs, and being unable to proceed without a guide, orients his thoughts in socialism.

"The power of socialism as a religion appears in this: that in spite of the irreparable disasters it would entail, its adepts never lose their illusions and keep claiming that they can rule society with their chimeras.

"It is necessary to forget entirely the psychologic motives which lead men even to fancy a society in which all the means of production and exchange would be exploited communistically. This conception, implying as it does a rigid servitude, could only have germinated in brains produced in German barracks.

"In spite of all their divergences in principle, socialism, collectivism, and militarism lead to exactly the same end—complete submission to the state.

"Suppress risk and competition in industrial enterprises, as the socialists dream of doing, and you stop all progress of civilization.

"Recent experiments have justified the conception of thinking men that the triumph of socialism would bring back barbarism. A people subjugated, as the Russians have been, by the socialistic faith, falls into a state of anarchy which makes it easy prey for the invader."

* *

IN the first of these articles Dr. Gustave Le Bon developed in a set of epigrams his opposition to the adoption of socialistic war expedients as fixed policies of society after the restoration of peace.

Lieut. Alfred De Tarde of the French army, looking at the problem with the eyes of a practical financier and economist, sees an entirely different outcome. His views are as reassuring as those of Dr. Le Bon are disquieting. Also much more in line with practical common sense. He holds that the war will not result in the bankruptcy of the belligerent states; that the destruction of wealth, about which so much is said and feared, will be of negligible importance. The loss will be offset by vast improvements in all industrial and commercial processes, made necessary for the carrying on of the war on so vast a scale. The enormous monetary inflation incident to the war, and the free discounting of the future through government credits, appear to Lieut. De Tarde as stimulants of activity and wealth creation.

In fact, he believes that the augmentation of wealth by reason of the war will enable the taxpaying masses of the workers to bear their burdens with comparative ease. His only worry is for the coupon clippers who bought their bonds, mortgages, and rental properties prior to the breaking out of the war. Their incomes, being fixed at rates prevailing before the general rise in prices, must remain as before.

The old capitalists, and not the workers and savers who have bought the war debts and Liberty loans, will have to pay the interest and redemption moneys to liquidate the debts of the great war. The maintenance of prices on the war level seems to De Tarde an inevitable concomitant of the peace that is coming, but instead of regarding this as unfavorable he conceives that it affords what amounts to an automatic method of liquidation. Its necessary effect will be to compel capitalists of the old bond list to bear a major part of the national charges of the future or else to shift their capital into new productive activities. In this way they will contribute to the restoration of general wealth and at the same time avoid some of the penalty which the author sees falling on those who in the past have waxed fat from the "unearned increments" of society.

Lieut. De Tarde is extremely skeptical as to the working out of Dr. Le Bon's idea of an individualistic reintegration; he does not in the least believe that the states will consent to give up any of the powers that have been usurped or granted as war measures. In fact, he says, it is virtually impossible to discover in the whole course of history any case in which the people, represented by the state, have relinquished rights over property and privilege when once they had been taken in the course of war.

He dismisses entirely the possibility of a return to the individualistic régime, giving complete assent to the principle of President Poincaré: "We must think of things, for the future, under the category of society, just as in the past we have thought of them in their relations to time and space."

The sacredness of private property, in Lieut. De Tarde's view, has lost all its hold on the public mind by reason of the superior importance of national necessities. He looks ahead to the coming régime in which tenure of property will be assured only by beneficial use for humanity. Only on terms of suppressing their selfish and egotistic inclinations, says Lieut. De Tarde, will the capitalistic classes be saved from destruction. And he strongly advises them to bow to the lightning changes wrought by the war, whereby the slow evolutionary processes of a century have been accomplished in three or four years.

Of the complete embodiment of all democratic ideals he has no doubt. He looks forward to the amplifications of the powers of labor aggregations and foresees a state of affairs in which only the worker will be safe and prosperous. The day of the social orchids and parasites appears to him as far behind us as the carboniferous age, and the day of collectivistic effort and humanitarian progress right at hand.

Navy Recruiting Poster by Wallace Morgan.



SUCH IS FAME!



Tommy—Jest think o' it, Curly; this is the very spot where Moses stood.

Curly—Moses who?

(Drawn by Will Owen for the London Sketch.)

MOTHER! TO THEE!
By A. S. Alexander.

"Stand and salute when you see our bright Flag!"
You say to Mothers of Men!
But they made that flag and they love it best,
For it means the most to them.
Their life blood is dyed in the flag's bright red,
The white is their purity,
The blue is the heaven of the home they make,
And theirs are stars we see.
Bright stars that mean sons who have gone abroad
To fight for our liberty;
And they cry aloud to Fathers of Men,
"Hats off! Mother, to thee!"

Stand and salute when you see a bright star
Pinned on a brave mother's breast,
For her's is the honor, yet sacrifice,
And she is the one we should bless.
She gave up her son, the life of her life,
And sent him across the sea,
To fight for the Flag and hasten the day
When freedom for all shall be.
Ah! hers is a gift to all of mankind,
With her love for Liberty;
Then salute the Flag and the Service Star,
Hats off! Mother, to thee!

The TRIBUNE'S WEEKLY ALMANACK

MID-AUGUST.

GOLDENROD in the fields, the helianthus by the ways; snapdragons and horse mint; sumac and button rockets; fields massed with gold; ways pied and gay. As the passage narrows its hedge is taller and brighter; as the way comes to the impasse its lure is greater.

Promise is shy as the violet and white as the trillium. The woods are open and have only red buds. There is the blossom of the shad which a rain may destroy; the odor of the thorn which only a south wind can carry. The sturdy stalks come which only decay can master.

The record becomes full and substantial. Heat and winds, rain and foul weather find and leave it undismayed. Promise with frail blossoms and shy perfumes, suggestions and intimations has no shelter from inclemency. Experience needs none.

It yields only to the ordained elements of its own decay. It colors as it comes to its end. As the year passes its meridian its true substance flashes its colors and reveals its qualities which will yield only to the ordained process which changes the green leaf to the brown, the ash to wine, the maple to scarlet and the oak to bronze, and all to brown and all to mold wherein the hepatica again will be pink with promise.

—CLIFFORD RAYMOND.

Day of Mo	Day of Wk	Light and Dark Moon	Calendar	SUN RISES H.M.	SUN SETS H.M.	MOON RISES and SETS
11	S	☽	♋	5 59	8 10	1 00

Joannes Corvinus Huniades, Janos Hunyady, Hungarian general, died 1456; Thaddeus Stevens died 1868. "A flower, when offered in the bud, is no vain sacrifice."

"As if Misfortune made the throne her seat
And none could be unhappy but the great."

12	M	☽	♋	6 0	8 9	10 26

Gmelin, naturalist, born 1709; Thomas Bewick, wood engraver, born 1753. "Every man is as heaven made him and sometimes a great deal worse."

13	T	☽	♋	6 1	8 8	10 59

Lavoisier, chemist, born 1743; Francis Peck, antiquary, died 1743; Henri Louis du Hamel, natural philosopher, died 1782. "A little in a man's pocket is better than much in another man's purse."

14	W	☽	♌	6 2	8 7	11 38

Thomas Sheridan died 1788; Marquis Luigi Cagnola died 1833. "Error is a hardy plant: it flourisheth in every soil."

"And whiter grows the foam,
The small moon lightens more;
And as I turn me home,
My shadow walks before."

15	T	☽	♌	6 3	8 6	20

Napoleon Bonaparte born 1769; Thomas de Quincy born 1785. "Wait, thou child of hope, time shall teach thee all things."

"Life is the rose's hope while yet unblown;
The reading of an ever changing tale;
The light uplifting of a maiden's veil."

16	F	☽	♌	6 4	8 5	---

Pierre Mechain, astronomer, born 1744; Dr. Matthew Tindal died 1733. "Well timed silence hath more eloquence than speech."

"Wide sea, that one continuous murmur breeds
Along the pebbled shore of memory."

17	S	☽	♌	6 5	8 4	1 10

Richard, Duke of York, smothered in the Tower 1483; Frederick the Great of Prussia died 1786. "My heart is wax-molded as she pleased but enduring as marble to retain."

LEAVES FROM THE NOTEBOOK
of Henry J. Allen

WAR cannot kill the social instinct. I was impressed with that fact last night at a great place in a French seaport, where an American unit has been conducting a British base hospital for many months.

The hospital is located in an ornate building called in peace times the "Municipal Casino." It was a part of the elaborate equipment of a great beach resort where the business was taken seriously and expensively. It is surrounded by a park on one side and the ocean in the foreground or the background, whichever approach you prefer. Out in the trees of the park the Red Cross has tucked away a crude wooden barracks, called the "recreational hut."

It is only a few rods from the terrace leading into the hospital, but it is so hidden by the trees that its wooden ugliness doesn't mar the beauty of the grounds, pavilions, and other scenic equipment established originally to charm the eye. When I walked into the grounds with Maj. Lee, the commanding officer of the hospital, I heard dance music. Threre were no lights, but there was no doubt, from the swing of that music, that something not contemplated by war was going on under the shade of the trees.

"It's a dance night," said Maj. Lee. "We allow the nurses about a dance a month, always choosing a time in the dark of the moon, so that the danger of our German friends attending is lessened."

Then we came to this ugly wooden building, showing out dimly in the beautiful scenery like a blemish on a fair face. The music was exuding from this building. A few cracks in faulty construction let a small thread of light emerge here and there. You didn't have to go in to realize that, in the language of the society column back home, "a pleasant time was being had." An enthusiastic reporter would have declared that the building throbbed.

Then we went in. The interior of the shack was decorated like the ballroom of a country club. In one corner was an orchestra recruited from the convalescent patients of the hospital. It was a first class, industrious orchestra of about six pieces, and out on the floor a crowd which filled the place was fox-trotting as enthusiastically as I ever saw it done anywhere. The men were all in officers' uniforms and the women in nurses' costumes, but since this is the normal garb over here it seemed to be just what they should be wearing in a ballroom.

* *

I WAS introduced to the matron, and we talked politely about the weather and of the fact that there was no moon. We spoke of the prospect of a quiet evening. It was the same old stuff about the weather, except that the significance of a quiet evening is a little deeper in a country where a clear night means a busy night at a hospital. Then the matron passed me on to a Boston girl, and we talked a few moments about the submarines in New York waters, and she let out a gurgling laugh at the report she had just read that the skyscrapers in New York had been darkened. Somehow, over here in that darkened French city, which has been dark so long that its people have forgotten what a street lamp looks like, it seemed laughable to read that the New York skyscrapers had put out their lights. Then we gossiped lightly about Boston, and she made some merry remarks about Kansas, just as Boston folk do back home.

Then, all at once—I don't remember who started it—we were talking about our work. I think she was guilty of the beginning. She probably said, "You must find your work very interesting." It's the way we usually start off.

And when you are talking to a cultured girl like this Boston nurse you realize she is making an understatement of the situation when she speaks of her work simply as being "interesting." This girl had had nearly all of her clothes torn from her body by the explosion of a shell when the Germans were bombing her hospital a few months before, but she talked very little of it. She admitted that it was "an unusual experience."

I notice that the longer you are over here the less you are inclined to speak of the things that happen to you. You cease to regard your presence over here as being odd, and you no longer explain the unusual motives which impelled you to come. It just seems the natural place to be helping in. I used to hear people at home explaining with fine satisfaction their patriotic and sacrificial gifts to the Red Cross, the Y. M. C. A., the Liberty loan drives; it sounded all right, and I indulged in it without a qualm. But over here a man seldom explains to you, after the first week or so, that he was induced to come out of the highest motives of patriotism.

No woman who is really doing great work—as most of them are—thinks it necessary to ejaculate concerning her sacrifices. The personal equation dwindles. Service over here is a fact so patent that when you hear a man telling what his contribution to the last drive was you always know he's a newcomer. The only thing we talk about here is the work, and whether the other fellow is doing anything that would give you ideas for your own job.

* *

THEREFORE it seemed perfectly natural to be sitting out this dance, listening to this girl talk about the latest method of doing something in a hospital. Out on the floor they were smiling and happy, as happy as they ever were at home. Conversation went on just as naturally as it would have gone on at home, only it was not on home topics.

It was on the topic of the day over here. I could hear a girl on the other side of me saying, "O, I don't know; I don't see much difference; they are all perfectly wonderful," and I knew that she was talking about the relative fortitude with which the British "Tommy" and the American "Sammy" bear their pains. Another girl was saying, "If there were just something we could do for their poor eyes," and I knew from this fragment, which was all I caught, that she was talking about the gassed victims. In a little while they passed me on to a Canadian girl, and she told me a funny story, but it was about the reflective philosophy of a soldier in her ward who had lost an arm.

I met them all—a charming lot of earnest men and brave women; it was their night of recreation, and they were enjoying it. They laughed as they talked; but they never got away from the war; how could they? It's the only real industry there is over here. The funniest story of the evening was told to me by a red-headed Boston girl with a pug nose—the kind of a girl who, back in the States, was doubtless something of a problem to her folks.

Here's her story—I think she got it out of a funny paper:

A new colored trooper said to his veteranized friend in the ranks:

"Sam, what do this yere 'goin' over the top' mean?"

"It means," said Sam, "jest the same thing as 'Good-morning, God.'"

It was funny, the way she told it, although I had heard it before, and I was still chuckling when I slipped through the door and stood alone in the park. Out on the beach the tide was moving just as it has been doing since God poured out the ocean and hung up those silent stars which I could see through the tree branches. The orchestra swung into an old waltz, and I walked away toward the beach. An officer and a girl were sitting on a park bench; I heard her say, "We've got to keep the dressings wrapped in paraffin," and I knew she was explaining to him the latest discovery that the mustard gas of the Germans is now so strong that unless all dressings used in field hospitals are protected against it they absorb enough of it to burn the patient as soon as the dressing is applied to his moist skin or open wound.

There was no place where I could get away from the war that night. I stood a while by the beach, and the waves tumbled in just as I knew they were doing on another shore so many miles away, but out in the moving waters were lights that twinkled and then went out, only to flash a moment later somewhere else. They were the patrols guarding that beach and the entrance to that silent harbor against the possibility of a surprise attack from the ocean side.

(Copyright: 1918: By McClure Newspaper Syndicate.)

PREFERENCES
By James Branch Cabell

THIS, then, is the conclusion of the matter: That, as literature goes, the verdict or, rather, the aversion of the reading public may be disregarded. For literature is a cult kept alive by the "literary." And the fact that the general public no longer reads time hallowed books has really no more to do with literature than have the books it actually does read. Sometimes, for one reason or another, the general public talks about and perhaps reads a quite excellent piece of writing. And were there a company that insured the lives of books—though probably no author, even as beneficiary, would ever admit that any seeming demise among his brain children amounted to more than catalepsy—it is gratifying today to note the number of apparently good "risks."

One is here tempted to enumerate at least a corporal's guard of promising living candidates for the "literary themes" of unbuilded classrooms, but is deterred by the reflection that all such lists can but be dictated by prejudice and compiled by self conceit. Setting aside his own books, no living author could very confidently go on record as to what Arks are just now discernible in the deluge of current fiction, because in such matters any honest prophecy is a vain thing. Posterity amasses its literary heirlooms by no known standard, and when it comes to predicting which books will live and which are passing into oblivion via tremendous popularity, no person and no class of persons is competent to say what trait it is that, somehow, gives a book vitality.

Publishers, upon their purely commercial plane, appear agreed that the miracle is performed, very much as vitality was conferred on Adam, by word of mouth. When readers commend a novel to their acquaintances, so rumor runs in editorial fastnesses, the book's future is assured. "Now, that's what I call a pretty good story," says So and so, and Such an one receives the dictum with a confidence he would never accord the verdict of a professional reviewer, whose approval is vexatiously apt sometimes to be based upon the volume's merits as a piece of literature.

* *

NOW the age old sneer against professional reviewers as being unsuccessful authors who have acquired, by virtue of demonstrating their innate incapacity to write readable books, a fib ability to instruct others in that art is in most cases pointless. Usually, indeed, it is the other way around, and one might enumerate any number of present day novelists whom the decade has seen like stars start from their critical spheres. Even were the old slur always barbed with veracity, however, its repetition need gall nobody. For the practicing reviewer of current reading matter has, of course, in the exercise of the trade no more concern with literary values than has the shoemaker or the magazine editor or the blacksmith in the pursuit of their several vocations. Indeed, a conscientious newspaper critic ought not to read much of anything. The books he is condemned to review are naturally out of the question, were it but that his contribution toward his family's support depends upon retention of his mental health; whereas familiarity with what mankind has in the main agreed to accept as great literature will handicap him without fail and ultimately will lessen the market value of his paragraphs by mitigating the infallibility of his tone.

For no one who cared cordially for literature has ever been a competent critic of literature. To the mental eye examples throng with the reputed contiguity of leaves in Vallambrosa. The men and women who made our enduring books have by ordinary been mistaken in appraising the relative importance of what they themselves had written, and almost every one of them has tended to estimate as a feather in his cap what posterity has found a thorn in the side. Put in weighing the value of one another's productions, distinguished authors have been wrong without fail. You must permit me a few pedantic citations of appalling instances. Voltaire considered Shakespeare a barbarian and said so without scruple or any great harm. Mme. de Staël complained of the "commonness" of Jane Austen's novels, of which the merits were equally imperceptible to Charlotte Brontë. Wordsworth termed "Candide" "the dull product of a scoffer's pen," to the astonishment of many who would otherwise have considered the author of "Peter Bell" an authority on dullness. Coleridge discovered nothing very remarkable in Gray. Southey complained that the "Essays of Elia" were lacking in sound religious feeling and pronounced "The Ancient Mariner" the clumsiest attempt at German sublimity I ever saw." Keats (at whom Byron sneered) found in the writers of the Augustan age of England only a school of dolts that mistook a rocking horse for Pegasus, and his especial indignation against their precentor, Boileau, is not unnatural, in view of the latter's plagiarism of his "rien n'est beau que le vral" from Keats' most often quoted line, made with low cunning so many years before the birth of Keats.

Then Thackeray has left it on record that either he or Dickens understood nothing about novel writing, and Dickens agreed with him as posterity on this particular point has done with neither. For the rest, Swinburne was at small pains to conceal his real opinion of Tennyson, and Dr. Johnson considered whipping the proper reward of any one who would read twice a poem of Milton's. One might cite other instances, but the mad tale would stretch to the crack of doom. Its unavoidable moral would seem to be that this word of mouth criticism by concededly incompetent people, through which books "sell," is in comparison quite a competent criticism.

We come thus to the gist of the whole matter—that by each of us whatever he reads or finds unreadable must be appraised independently. One may merely say—with reverent acknowledgment that the verdict has no jurisdiction in remoter libraries—whether or not one likes the book. After all, that is the only thing about the volume which matters. If a book gives pleasure, then in so far as the reader is concerned it is a praiseworthy book. Everybody must decide that matter for himself, and no critic can help in the decision, from Mr. Chesterton of the Illustrated London News to Job of Uz, who first of all people betrayed the characteristics of a born reviewer by his disparaging resumé of the universe and his unconcealed desire to have his enemy write a book.

News and Comment of MOTORDOM

Conducted by SHEPPARD BUTLER

Police Enforcing Wartime Service Rules in Chicago

THE police department took a hand last week in seeing that the war economy regulations agreed upon by automobile dealers' organizations throughout the country are carried out to the letter as far as Chicago is concerned.

Hitherto observance of the restricted service plan has been a matter of voluntary agreement. Now all concerns affected are to be watched by the police, and violations of the rules will be reported—which means, of course, that it will be hard sledding for dealers who do not see fit to get into line.

In transmitting his order to police captains Acting Chief Alcock sent out copies of the new regulations, in which the war economy board at Washington has summarized the practices to be observed. Here they are:

1. **Salesrooms:** All salesrooms where either new or second hand motor vehicles are bought, sold, or exchanged shall be closed all day on Sundays and legal holidays and after 6 p. m. on other days.

2. **Service Stations and Repair Shops:** All automobile service stations, repair shops, stockrooms, establishments where motor vehicles are repaired must be closed all day on Sundays and legal holidays and after 6 p. m. on other days.

a. This does not apply to service stations, repair shops, stockrooms maintained for the purpose of repairing and servicing motor trucks and passenger cars that are used exclusively by licensed liverymen for hire.

3. **Automobile Accessories, Supplies, Tire Stores, Vulcanizing, and Repair Shops:** All automobile accessories, supplies, tire stores, vulcanizing repair shops for either new or used accessories or tires shall be closed all day on Sundays and legal holidays and after 6 p. m. on other days.

4. **Garages:** Garages are permitted to remain open for the storage of cars and for the washing and polishing of same, and for the sale of gasoline and oils.

a. Disabled motor vehicles may be towed by tow wagons or otherwise to garages, but no repairs of any nature whatsoever shall be done thereon during Sundays and legal holidays and after 6 p. m. on other days.

b. Garages are prohibited from buying, selling, or exchanging new or used motor vehicles, accessories, supplies, tires, parts, etc., Sundays and legal holidays and after 6 p. m. on other days.

c. No repair work of any character shall be performed in a garage, service station, or repair shop on Sundays and legal holidays and after 6 p. m. on other days, except as set forth in [a] of Item No. 2 of this order.

"You are directed," says Chief Alcock's order, "to notify the proprietors of all automobile salesrooms, service stations, repair shops, garages, accessories, and tire stores, and all other interested parties of these new regulations. Have your officers keep a close watch and where they find violations of these regulations forward a report to this office, giving all the facts."

The rules comprise suggestions made by the automobile trade organizations of the country at the request of the war economies board, so that they are, in effect, the recommendations of the dealers themselves.

All sorts of influences are being brought to bear to insure general observance of the regulations. In some cases unpatriotic dealers who have ignored them have found their supplies cut off entirely by manufacturers with whom they deal.

"So far as the retailing of motor vehicles is concerned, all Chicago firms who combine the sale of new and used vehicles are complying patriotically with the order," said H. P. Branstetter, chairman of the special committee representing the Chicago Automobile Trade association.

"There are, however, a few un-American establishments, most of them used passenger car stores, which are remaining open in defiance of the order, and it would be well for the prospective purchaser of a used car to think twice before he buys a vehicle from one of these concerns. Anyone who purchases a car during the restricted period—on Sundays, holidays or after 6 p. m.—becomes a party to an unpatriotic act."

'Ware Broken Bolts!

If a clicking or tapping sound is heard coming from the crankcase interior it ought to be investigated at once. Open the crankcase and examine all bearings and bearing cap bolts. Should a broken bolt be found, all in that bearing should be renewed as the others are probably bent.

SCENE, CHICAGO—TIME, 1895



ELWOOD HAYNES is celebrating this year his twenty-fifth anniversary as an automobile builder. Here he is in Chicago in 1895, startling the natives with one of his early models. Everybody was on bicycles then—even the policemen. This wasn't a "pinch" for speeding, however; Mr. Haynes was simply told to get off the boulevard, since nothing like horseless carriages were permitted on that thoroughfare. In these early cars you sat on the engine and steered with a slender lever instead of a wheel. The wheel didn't come into general favor until about 1903. Mr. Haynes' claim to having built the first commercially successful American automobile is disputed by some other pioneers, among them the Apperson brothers (who also are celebrating this year) and Charles E. Duryea, but the controversy has never reached a particularly acute stage.

'Peak' Reached in State Auto Gain; Decrease Begins

THERE are now 371,726 motor vehicles registered in Illinois. This total was reported yesterday by Secretary of State Louis L. Emmerson when the automobile department at Springfield closed its business for the week.

The figure represents an increase of 63,583 cars over the mark reached a year ago at this time—a gain of a little more than 20 per cent—and is 31,435 more than were registered during the entire twelve months of 1917.

During the first six months of the year the increase was even greater, the registrations showing a gain of 68,599 over the same period in 1917. July, however, showed a decrease of 3,599, as compared with July, 1917, which evidently means that the reduction of output by the manufacturers is at last beginning to make itself really felt.

"This," says Secretary Emmerson, "probably will affect the remaining months of the year, and I doubt that our registration will reach 400,000, although up to six weeks ago I had expected it to run over that figure.

"Estimating the decrease for the last six months of 1918 by the percentage of decrease for July would indicate that 47,407 licenses will be issued for the last half of the year, making a total of 399,280."

The Experts Say



THE much abused cutout has one positive virtue, if no other—it may be used for determining the condition of the fuel mixture. By running the engine after dark and throwing on the cutout the flame that issues therefrom will tell exactly the condition of the mixture. If the flame is blue or colorless the mixture is correct, whereas a red flame indicates an excess of gasoline and a yellow flame the presence of too much air.

Heat is the inevitable concomitant of friction. When the brakes have been too tightly adjusted, friction results and the unit becomes hot. It is a good plan to feel the brake drum after an adjustment has been made and the car run a while, for if the parts are too tight the heat present in the drum will indicate the trouble.

It sometimes happens that an engine which runs all right when it is comparatively cold, shows a decided loss of compression after it has become heated. This is probably due to the fact that the valve stems expand with the heat and do not permit the valves to seat properly.

If the motor fails to start after a generous amount of fuel has been supplied to it, the case may be one of too much gas and the remedy is to open the petcocks and turn over the engine briskly with the compression cocks open. This allows the engine to draw in enough air to form an explosive mixture.

The proper method of taking steep down grades is to leave the clutch in and throw off the ignition. This keeps the engine cool and the car brakes against the resistance of the mechanism. When the grade is unusually steep it may be necessary to shift to second speed or even to first. In either case this method of descending grades saves the brake lining and conserves fuel, and we must all be conservationists now.

In fitting a new transmission lining in the Ford, the new lining should be left loose enough to permit the pedal to be thrust well forward and the engine to be turned over by hand without difficulty. After the car has been operated for a few days so that the lining has become set, it may be tightened up by a single turn of the adjusting nuts. If the bands are put on too tight at first, there is constant friction with the drum, making it hard to turn over the engine by hand and in addition burning the surface of the lining.

Dealers Enlist in Junk Campaign to Help Win the War

CHICAGO automobile men have found another way of doing their bit in helping the salvage branch of the American Red Cross in its campaign for converting all waste matter into cash for the benefit of the Red Cross service department, which cares for the dependent families of soldiers and sailors.

Through the efforts of Mrs. Louis B. Cohn and her assistants more than 50 pledges have been signed by automobile and accessory dealers in the First ward who have promised to sell their discarded tires and other salvage for the benefit of the Red Cross for the duration of the war.

"This will mean thousands of dollars a year for the cause," says Mrs. Samuel T. Chase, chairman of the woman's committee in charge of the drive. "Mrs. Cohn and her aids have personally visited more than 600 automobile firms and they have met with an enthusiastic response.

"We are urging all women motorists to sell their old tires and are asking the men drivers to contribute in the same way, so that we expect to realize a large amount from this source alone. The minimum prices for all junk, including automobile tires and inner tubes, are announced every Saturday.

Where to Spend Your SUMMER VACATION





MISCELLANEOUS.

REDUCED FARE

Michigan City

The Short Lake Trip — 75c Round Trip WEEK DAYS

Spend an enjoyable day and return home *in time for supper*, the theatre or an evening engagement.

Steel Steamer

"FLORIDA" — SUNDAYS $1.00 Round Trip

WAR TAX, 8% EXTRA

Take your automobile—$4 either direction—drive to Grand Beach, Niles, South Bend, etc. Good roads.

Leaves Daily 10 A. M.

GREAT MILITARY DAY SUNDAY Soldiers, Drills, Sham Battles —Several Bands

3 HOURS GOING 3 HOURS ASHORE HOME AT 7 P. M.

DOCKS Foot Michigan Ave. —Rush St. Bridge.

Moonlight from Municipal Pier Every Night, 8:30 P. M.

Fare, .45
War Tax, .04
.50



MISCELLANEOUS.



Big New Steamship "North American"

Semi-Weekly Sailings To NORTHERN MICHIGAN

Tourists and Summer Cottagers will find via this line the most convenient and attractive route to Ludington, Manistee, Onekama, Portage Point, Frankfort, Charlevoix, Petoskey, Bay View, Roaring Brook, Wequetonsing, Harbor Springs and Mackinac Island.

The "North American" leaves Chicago (Municipal Pier) every Tuesday and Friday at 6:30 P. M.

New Cruising Ship "South American"

Chicago to Buffalo (Niagara Falls) via Detroit, Cleveland, Georgian Bay Ports (30,000 Islands), Mackinac Island and Return.

The "South American" leaves Chicago (Municipal Pier) every Saturday afternoon at 1:30, making a 7-days' cruise to Buffalo via Mackinac Island and Georgian Bay, stopping at Parry Sound, Penetang, Detroit and Cleveland. Round trip fare $60; meals and berth included.

Call or write for pamphlet and information about

The Lake Trips That Have No Equal

W. H. BLACK, G. P. A.
Chicago, Duluth & Georgian Bay Transit Co.
314 S. Clark St. Phone Harrison 1488

NEW YORK.

Prince George Hotel Fifth Ave & 28th Street NEW YORK

Announcing a Third Addition

WE extend to our many friends our sincere appreciation of the patronage which has made necessary a still further expansion, increasing our capacity to

1000 ROOMS

The addition also includes large new dining rooms.

The high degree of personal service so long characteristic of the Prince George Hotel will be zealously maintained.

Geo. H. Newton
Manager
Formerly of Parker House, Boston, and Fifth Avenue Hotel, New York.

Room and Bath, $2 and up; Two Persons, $3 and up. Parlor, Bedroom, and Bath, $5 and up.

WISCONSIN.

Camp Lake Hotel & Garden

Camp Lake, Wisconsin

60 miles from Chicago, via Soo Line. Pure resort. Home cooking; everything home grown. Beautifully shaded lawns, private grounds over 6 acres. One block from station. Good bass and pickerel fishing. Bathing, boating, tennis, dancing, baseball grounds, etc. Rates $2.50 to $3.50 per day; $15 to $18 weekly. Chicken dinners. Auto route: Via Milwaukee ave., Wheeling, Half-Day, Lake Villa, Antioch to Camp Lake.

"The Pines Hotel"

On River's Brink. In the Dells
40 rooms with bath accom. Write to
Wallace Robinson for reservation,
Kilbourn, Wis.

RESTHAVEN

A private home for the care and treatment of nervous and chronic diseases.
DR. ADA LAMSON, KILBOURN, WIS.

ILLINOIS.

SULPHUR LICK SPRINGS

The Illinois Baden

WEDRON ILL.

GOLF

Only 75 miles from Chicago on the Burlington Route. Motorists take Starved Rock Trail to this beautiful Health Resort, with the largest and best mineral springs in the Middle West.

The Hotel and Cottages are located on the banks of the scenic Fox River, the Garden Spot of Illinois. Starved Rock and Deer Park only a short distance.

Take "Sulferlick" Baths

"Sulferlick" Water

is noted for its curative properties and very effective for gout, diabetes, kidney and liver troubles or nervousness.

Sportiest Hotel Golf Course in the West

For rates write to Manager Sulphur Lick Hotel, Wedron, Ill., or phone Chicago Office, Crilly Bldg., 35 So. Dearborn, Central 3275.

MICHIGAN.

PAW PAW LAKE MICHIGAN

Michigan's Most Popular Resort—Dancing, Bowling, Boating, Fishing, Bathing and Splendid Touring

Twenty-one Miles of Beautiful Shore Line

For literature and full information address any of the following leading hotels:

WATERVLIET, MICH.	COLOMA, MICH.
The Naomi Hotel—Mrs. L. McMillan.	North Park Resort—Alfred Nordeen.
The Gables—Mrs. T. N. Barton.	Woodward's Hotel—O. Woodward.
Furnished Cottages—P. O. Bowe.	Genoar's Resort—C. J. Genoar.
Bay View Hotel—O. A. Dodd.	The Colonial—Arthur Driver.
Wigwam Hotel—Wigwam Hotel Co.	The Florence—E. Hennessy.
Lincoln Cabin—E. E. Rowland.	Locust Beach Resort—C. L. Newton.
The Wabana—Mrs. S. Ravenkamp.	Strong's Resort—Strong & Son.
Furnished Cottages—L. Campbell.	Douglas View Resort—P. E. Douglas.

Take Graham & Morton Steamers to Benton Harbor, connecting with Interurban direct to Paw Paw Lake, Coloma and Watervliet, or Pere Marquette Railroad direct to Coloma and Watervliet—busses meet all trains.

Why Bearings Service Is an Essential Service to YOU

By enabling you to get prompt, efficient service on Timken, Hyatt and New Departure Bearings, this organization is of *direct* service to you.

This is a service, however, which also plays an important part in war-time industry, thereby rendering a direct service to the nation.

The nation-wide scope of the Bearings Service Company helps the farm tractor to render continuous service, thereby increasing acreage and production; aids great caravans of motor trucks to cross the country without interruption; keeps the motorized fire apparatus of your city ready for instant response to call; aids motorized haulage everywhere to perform its task without delay.

22 branches with complete stocks of Timken, Hyatt and New Departure bearings and more than 500 Distributors make this service possible.

BEARINGS SERVICE COMPANY

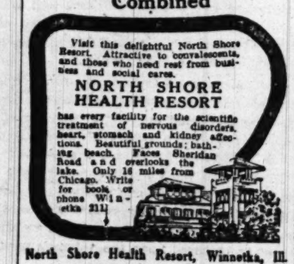
2715-17 So. Michigan Ave.

Phone Coliseum 8500

General Offices: Detroit, Mich.

HEALTH RESORTS

Pleasure and Health Resort Combined



Visit this delightful North Shore Resort. Attractive to convalescents, and those who need rest from business and social cares.

NORTH SHORE HEALTH RESORT

has every facility for the scientific treatment of nervous disorders, heart, stomach and kidney affections. Beautiful grounds; bathing beach. Faces Sheridan Road and overlooks the lake. Only 16 miles from Chicago. Write for book or phone Winnetka 211.

North Shore Health Resort, Winnetka, Ill.
Chicago Address—1012 Mallers Bldg. Central 1378

Overworked Women

tired out with nerves unstrung from cares or social duties, find the necessary rest and relaxation at

MUDLAVIA

Write for booklet giving complete information about the Mudlavia Treatment and statements from patients showing remarkable results. Address MUDLAVIA, Box 3, Kramer, Ind. Thirty Years' Experience

You Can Get Well

at the International Health Resort. Chicago's nature cure sanitarium. Proper diet, correct exercise and scientific natural treatments without drugs or surgery. All non-contagious cases received. 96% satisfied patrons. Visitors invited. Literature free.
6200 Grand Blvd. Phone Oakland 2356.

HEALTH RESORTS

The Dr. C. O. Sahler Sanitarium

Kingston-on-Hudson, N. Y.

An institution distinctively different—a real home, as well as a place of marvelous cures. Psycho-Therapeutic treatment administered by the World's best Healers. A staff of five medical and metaphysical practitioners in the treatment of mental, nervous, functional disorders and addictions. Park of seven acres, gymnasium, arts and crafts and summer Metaphysical School. Rates $18 up. Send for leaflet "E."

RESORTS—FOREIGN

Ocean Travel.

AUSTRALIA

HONOLULU, SUVA, NEW ZEALAND

CANADIAN AUSTRALASIAN ROYAL MAIL LINE

Largest, Newest, best-equipped Steamers

For fares and sailings apply Canadian Pac. Ry., 140 South Clark St., Chicago, or to Gen. Agent, 440 Seymour St., Vancouver, B. C.

AMERICAN & INDIAN LINE

Frequent Sailings to SOUTH AFRICA

Norton Lilly Co., Produce Exch. Bldg., N. Y. City. Gen'l Agts. for Ellerman Bucknal S. S. Co., Ltd.

NEW YORK.

PROSPECT HOUSE

NOW OPEN Shelter Island Heights, L. I., N. Y.

Golf, Tennis, Yachting, Bathing, Garage. Dance and Concert Daily. Accommodates 300.

SARANAC INN Hotel and Cottages

Modern Appointments. Excellent Golf. Harrington Mills, Mgr., Upper Saranac, N. Y.

NEW JERSEY.

ROYAL PALACE HOTEL COTTAGES AND CASINO

On the Beach, ATLANTIC CITY, N. J.

Coolest location on the Coast Near all Piers and Amusements Swimming Pool, Tennis, Surf-bathing Special Diet Kitchen

Cap. 600 S. Haustein, Proprietor

MICHIGAN.

Charlevoix Beach Hotel

Most modern Resort Hotel in Charlevoix. Elevator service; table and service unsurpassed. June 15th; Sixteen Int. For rates address

Mrs. J. S. BAKER, Charlevoix, Mich.

EPWORTH HOTEL

On the shore of Lake Michigan. 100 rooms, modern conveniences, excellent service. Fine bathing beach, fishing, tennis, golf—easily accessible. Boats daily from Milwaukee—three a week from Chicago. Excellent children resort. Open June 20th to Sept. 8th. Rates reasonable. Address Mrs. Minnie L. Coolidge, Ludington, Mich.

THE COLONIAL PAW PAW LAKE, MICH.

Location central—right on the shore. Screened porches, shady lawn, electric lights. Rowing, fishing, excellent bathing beach. Dancing pavilions close by. Best of accommodations. $3.00 day; $12-$16 week. Arthur Driver, R. F. D. 1, Coloma, Mich.

Krolow's Fruit Farm and COTTAGE RESORT

Biggest, cool and nearest to St. Joseph and Benton Harbor, on St. Joe river. Completely furnished cottages. Descriptive booklet. Auto bus service. G. H. O. KROLOW, Santos Harvor, Mich.

SANDY BEACH RESORT DEWEY LAKE, MICH.—9 0 5 7

Dowagiac. Modern hotel and fur. cottages. Bathing, dancing, all amusements. Telephone Monroe 2200. F. E. TARRANT, 1232 Van Buren St., Chicago.

NEW YORK.

Tourist's Home

Now open. Write for booklet.
W. H. ALLEN,
SAUGATUCK, - - - - - MICH.

THE MARSLAND

Write for Reservations and Booklet.
A. D. WILLIAMS, South Haven, Mich.

Richelieu Lodge COREY LAKE, MICH. Fabius Station

A city hotel in the country, overlooking lake; open to Oct. 1st; unsurpassed bathing, fishing, boating. Write MRS. G. L. BARKLEY, Three Rivers, Mich.

VIRGINIA BEACH South Haven, Mich.

Bathing, golf, dancing. Garage. No advance in prices. Write MRS. BERTHA M. BLAKE.

Prospect Point Manor

SPRING LAKE, MICHIGAN

Reasonable Rates. Satisfactory Service.

THE ANGELUS SOUTH HAVEN, MICHIGAN

Here you may have a regular sea shore outing. Dancing and all outdoor sports. Good service. Rates reasonable. Write for reservations.

Lake Cora is the most delightful resort to enjoy your vacation.

Note what it offers to you:—
Beautiful, quiet, energy-producing surroundings. Refined, cheerful company. Excellent meals: modern accommodations. Tennis, Bowling, Boating, Fishing. Sandy bathing beach. Dancing every nite. A leading resort at low rates and within easy reach. RICH BROS., Lake Cora Resort, Lake Cora, Mich.

BIRD CENTER Saugatuck Michigan

FRONTS LAKE KALAMAZOO

Eight cottages—boarders only; electric light and lavatories in all rooms. Fine lawns, covered swings, tennis, bathing, boating, fishing. Four minutes from amusements. Table best the season affords. Write for details and rates to F. B. DATES, Prop., 8th Floor, 120 North Wabash Avenue, Chicago.

Sunny Brook Farm Beautiful. Comfort and pleasure without extravagance. Pleasant, airy rooms. Excellent meals. Plenty of fruits, veg., milk and eggs. Boating, bathing. $9 per week. A. F. Ott, So. Haven, Mich.

WISCONSIN.

CABOT LODGE

AND COTTAGES AT CABOT'S POINT

Wisconsin's Beauty Spot. Fishing, Boating, Tennis. Large Dance Hall. Private Bathing Beach, etc. Best of Meals and Beds. Immediate Relief of HAY FEVER. Write for Illustrated Folder. H. A. CABOT, STURGEON BAY, WIS.

ROTHE'S HOTEL—Friend's Rest POWERS LAKE, WISCONSIN

Charming family resort, unexcelled for beauty, comfort and healthfulness. Gas and electric light. Fine bathing beach, dance hall, bowling alleys, tennis grounds. C. & N. W. to Genoa Junction Sta. Rates and booklet on application. A. Rothe, Prop.

FOREST LAKE RESORT

CAMPBELLSPORT, WIS.

Most beautiful hill, lake and forest country in Wisconsin. Good fishing, bathing and dancing. Five Boats. Excellent home cooking. Rates $12-$14 Booklet. I. W. WILHELMSEN Prop.

Beautiful Birchwood One night from Chicago heart of Lake Region. Game fish plentiful, excellent table. Screened, plastered cottages on Lake shore. Rest and quiet. No hay fever. Boats free. $15 per week. EDWIN COLBY, Hazelhurst, Wis.

AT THE DELLS

DELLS FARM RESORT

Cool, quiet, shaded lawns. Home luxuries. T. LEUTE, KILBOURN, WIS.

HOTEL GUIRNALDA Delavan Lake Wisconsin

Home cooking. Good boating, bathing and fishing. Dancing. For particulars write MRS. LILLIAN L. HOAG Delavan, Wisconsin. R. F. D. No. 2.

Now is the Time to Spread Your Vacation at **Oak Park Resort** Brown's Lake, near Burlington, Wis.

Good bathing and fishing; splendid cooking; reasonable prices. For information write or phone.

FURNISHED COTTAGES

Three to six rooms, complete
Best game fishing in Manitowish waters
BIRCHWOOD LODGE, MANITOWISH, WIS.



"Swept by the cool lake breezes"

The Oakland House Chestnut Lake, Antioch, Ill.

Five acres of private grounds. New boat house and dock. Home cooking. Dancing every night. Rates per day, $2; per week, $12. Address EDWARD A. GILMARTIN, 3056 Lexington St., Chicago.

Matanza Beach Hotel AND FURNISHED COTTAGES on Lake Matanza connecting with Illinois River. Boating, fishing and bathing. Rates reasonable for 6,500 miles. This is genuine. S. E. MORRIS, HAVANA, ILLINOIS.

Acme Tire Rebuilding Co.

3923 Sheridan Road, Chicago
Phone Wellington

Trip

MUCH of the improvement planned for this year in west Michigan pike is stopped by the government embargo on the shipment of materials, but the roads through ports of the west shore are in fairly good condition for the most and a trip to any of the ports the way may be undertaken with confidence of "getting" there.

From Chicago to St. Joseph a mile of rough macadam will be encountered, alternating with short stretches of pavement and gravel roads. From St. Joseph through Haven to the Allegan county line macadam, in fine condition for a sandy strip of two miles at Watervliet. Between South Haven and Holland, particularly Saugatuck, the roads are sandy and have many bad stretches.

The pike north from Holland through Grand Haven and Muskegon to Montague, was finished a year ago, and the oldest stretches have been replaced with concrete. There is a break in the entire route between Montague, where the federal government is about to construct a new highway across a ten mile stretch of sand plains. Until this is completed the tourist must follow a detour which offers fair clay roads in dry weather or with the sand as an option in wet rains.

From Shelby on there are fairly good roads to Traverse City. From Manistee there is an option of routes through Frankfort and along the north shore of Crystal lake, which are said to be in excellent condition.

Chicagoans bound for Mackinac and resorts farther north will find it best while this summer to avoid Manistee and Holland, taking instead the direct route through South Bend, Niles, Kalamazoo, Grand Rapids, and Muskegon, and swinging back to the shore at Muskegon. It's a longer way around, but the roads are enough better to make the trip vastly more comfortable.



From Chicago, follow Tour No. 9 (published July 28)

109.3 ST. JOSEPH, State and Main Sts. Go southeast with trolley on State street.
118.1 End of street; turn left.
111.3 BENTON HARBOR, Main and Water streets. Turn left with trolley on Water street.
111.4 Territorial street; turn right from trolley.
111.7 Five corners; turn square to Paw Paw avenue.
117.4 RIVERSIDE. Just before you turn right around postoffice turn left across railroad.
117.9 Four corners; turn right.
121.6 COLOMA. Straight through.
123.8 Four corners; turn left across school.
123.9 WATERVLIET. Straight through.
126.9 Four corners, school on left across abandoned railroad.
127.9 Four corners; turn right.
130.3 COVERT. Straight through.
134.8 End of road; turn left.
135.1 Right hand road; turn right at poles.
139.8 Four corners, South Haven club on left; turn diagonally right.
139.6 Five corners; bear right.
140.0 SOUTH HAVEN, Broadway at six street. Straight through railroad at station.
140.6 Four corners at shore of lake; turn right.
148.5 End of street; turn left. Through GLENN, 149.6.
151.3 Right hand road. Turn right.
152.3 Four corners; turn left. GANGES, 154.5.
158.7 Four corners; turn right.
159.4 DOUGLAS, left hand road through field on right. Turn left.
160.8 SAUGATUCK, four corners in center. Turn right through center.
160.9 Right hand road; turn right.
160.9 Four corners; turn left across trolley.
161.5 Left hand road; turn left.
161.9 Right hand road; turn right at cemetery.
162.4 Left hand road; turn left.
162.8 Four corners; turn right.
165.5 Four corners; turn left.
170.3 GRAAFSCHAP. Straight through.
173.0 End of road on shore of lake; turn right.
173.8 Four corners; turn left through store on Central avenue.
174.3 HOLLAND, Central avenue, Eighth street, meeting trolley, one block.
174.6 River avenue; turn right, over bridge. Through irregular business district.
177.5 Diagonal four corners; bear left, travel.
183.3 End of road; turn left.
183.9 WEST OLIVE, right hand over railroad. Turn right.
186.1 Right hand road at railroad; turn right.
187.5 Four corners; turn left across railroad at AGNEW, 183.5.
189.5 End of road; turn right.
196.2 Left hand road; turn left at street.
196.9 Yards; bear right.
197.9 GRAND HAVEN, Fulton streets. Meeting trolley [north] onto Seventh street.
198.3 End of street; turn left over iron bridge.
198.4 FERRYSBURG, four corners; office on right. Turn left.
198.6 Cross railroad and at Just beyond, turn right.

Carrying On

Hudson's wartime production second quarter of 1918 is have been approximately a schedule which the company to maintain for the present

Hupmobile is building month. This is a curtailment cent, caused by government though but 30 per cent was

Save Your Old

Let us retread them for you by DRI-KURE process. It will make new. Tremendous saving for 6,500 miles. This is genuine.

Acme Tire Rebuilding Co.

3923 Sheridan Road, Chicago
Phone Wellington

News and Comment of MOTORDOM

Conducted by SHEPPARD BUTLER

Tribune Tours

XVII.—The West Michigan Pike.

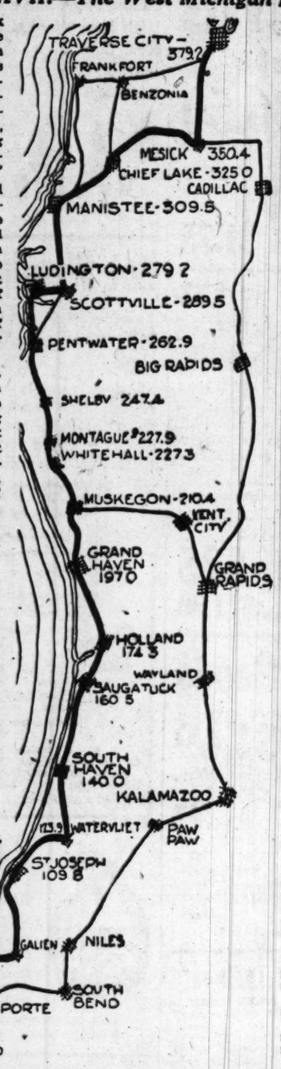
MUCH of the improvement work planned for this year along the west Michigan pike has been stopped by the government's embargo on the shipment of road materials, but the roads through the resorts of the west shore are in reasonably good condition for the most part, and a trip to any of the points along the way may be undertaken in complete confidence of "getting through."

From Chicago to St. Joseph a good deal of rough macadam will be encountered, alternating with some fine stretches of pavement and gravel roads. From St. Joseph through South Haven to the Allegan county line there is macadam, in fine condition, except for a sandy strip of two miles north of Watervliet. Between South Haven and Holland, particularly north of Saugatuck, the roads are only fair and have many bad stretches.

The pike north from Holland, through Grand Haven and Muskegon to Montague, was finished some time ago, and the oldest stretches are being replaced with concrete. The greatest break in the entire route begins at Montague, where the federal government is about to construct a modern highway across a ten mile stretch of sand plains. Until this is completed the tourist must follow a detour which offers fair clay roads in dry weather, with the sand as an option when it rains.

From Shelby on there are uniformly good roads to Traverse City. North of Manistee there is an optional route through Frankfort and around the north shore of Crystal lake, reported to be in excellent condition.

Chicagoans bound for Muskegon and resorts farther north will find it worth while this summer to avoid St. Joseph and Holland, taking instead the inland route through South Bend, Niles, Kalamazoo, Grand Rapids, and Kent City, and swinging back to the shore route at Muskegon. It's a longer way 'round, but the roads are enough better to make the trip vastly more comfortable.



From Chicago, follow "Tribune Tour" No. 9 (published June 2) to

102.2 ST. JOSEPH, State and Ship streets. Go southeast with trolley on Ship street.
103.1 End of street; turn left.
103.3 BENTON HARBOR, Main and Water streets. Turn left with branch trolley on Water street.
103.4 Territorial street; turn right away from trolley.
103.7 Five corners; turn square left on Paw Paw avenue.
103.8 RIVERSIDE. Just before railroad turn right around postoffice, curving left across railroad.
103.9 Four corners; turn right.
104.6 COLOMA. Straight through.
105.6 Four corners; turn left around brick school.
105.9 WATERVLIET. Straight through.
106.9 Four corners, school on right; turn left across abandoned railroad.
107.5 Four corners; turn right.
108.3 COVERT. Straight through.
108.8 End of road; turn left.
109.1 Right hand road; turn right with pole.
109.8 Four corners, South Haven Country club on left; turn diagonally left.
110.6 Five corners; bear right.
110.9 SOUTH HAVEN, Broadway and Phoenix street. Straight through across railroad at station.
109.6 Four corners at shore of lake; turn right.
111.1 End of street; turn left with poles. Through GLENN, 149.6.
111.3 Right hand road. Turn right.
111.5 Four corners; turn left through GANGES, 154.5.
111.7 Four corners; turn right.
112.4 DOUGLAS, left hand road. Baseball field on right. Turn left.
112.9 SAUGATUCK, four corners. Station on left. Turn right through business center.
113.5 Right hand road; turn right.
113.9 Four corners; turn left with travel across trolley.
114.5 Left hand road; turn left.
114.9 Right hand road; turn right around cemetery.
115.4 Left hand road; turn left.
115.8 Four corners; turn right with travel.
116.5 Four corners; turn left.
117.3 GRAAFSCHAP. Straight through.
117.9 End of road on shore of Black lake; turn right.
118.9 Four corners; turn left around drug store on Central avenue into
119.3 HOLLAND, Central avenue and Eighth street, meeting trolley, turn left onto Eighth street, one block.
119.4 River avenue; turn right, leaving trolley. Through irregular four corners.
119.8 Diagonal four corners; bear right with travel.
120.4 End of road; turn left.
120.9 WEST OLIVE, right hand road at railroad. Turn right.
121.1 Right hand road at railroad; turn right.
121.5 Four corners; turn left with travel across railroad at AGNEW STATION, 122.5.
122.3 End of road; turn right.
122.9 Left hand road; turn left onto Fulton street.
123.9 Fork; bear right.
124.9 GRAND HAVEN, Fulton and Seventh streets. Meeting trolley, turn right [north] onto Seventh street.
125.2 End of street; turn left across long iron bridge.
125.4 FERRYSBURG, four corners. Postoffice on right. Turn left [west].
125.6 Cross railroad and at four corners just beyond, turn right.
126.7 Four corners; turn left with travel.
127.3 End of road; turn left.
127.4 Four corners, store on left; turn right two blocks.
127.6 MUSKEGON HEIGHTS. Four corners, at stores beyond railroad. Straight through.
129.6 Left hand street; turn left onto Third street two blocks.
129.7 Irregular four corners, large brick church on left; turn right and immediately bear left—still on Third street.
130.2 Western avenue; meeting trolley, turn right two blocks.
130.4 MUSKEGON, Western avenue and First street, postoffice on left. Straight through with trolley on Western avenue.
130.8 Right hand diagonal street; bear right with trolley onto Eastern avenue.
130.9 Ottawa street; turn left with trolley.
131.0 Fork; bear left with poles.
131.6 NORTH MUSKEGON, store on left. Keep ahead [west] and immediately turn right with poles [north].
131.6 End of road; turn left with poles and take right hand road just beyond.
131.4 End of road, turn left.
131.7 Right hand road; turn right with poles.
131.4 Irregular four corners, school on right; bear left with poles.
132.2 End of road; turn right.
132.2 End of road; turn left.
132.9 Right hand road; turn right.
137.3 WHITEHALL, right hand road beyond railroad bridge. Turn right [east] downgrade along railroad.
137.9 MONTAGUE, four corners. Straight through.
138.9 End of road; turn right with travel.
139.3 Four corners, school on right; turn left with travel.
131.5 Right hand road; turn right with travel.
134.0 Four corners; turn right.
134.9 Left hand road, cemetery on left; turn left.
140.1 Four corners, at foot of slight grade; turn right.
140.7 Four corners; turn left.
143.1 Right hand road; turn right.
144.5 Four corners, sign on right; turn left. Through diagonal four corners, 247.2.
147.4 SHELBY [center of town to left two blocks]. Straight ahead.
149.4 Left hand road, at signs; turn sharp left.
153.4 End of road, sign on left; turn right and at four corners just beyond, fair grounds on left, turn left onto State street.
154.3 HART. Straight through.
158.6 Four corners, school on left; turn left, shortly coming along shore of Pentwater lake.
162.3 End of road; turn left with poles.
162.7 Curve right with road and at four corners just beyond, turn left.
162.8 Four corners, brick building on right; turn right, and at four corners just beyond turn left.
162.9 PENTWATER, four corners, sign on right. Turn right [north] onto Main street.
163.3 Four corners, turn right.
163.9 Fork; keep right.
165.3 Left hand road; turn left with poles.
167.8 Four corners; turn left with poles.
168.0 Right hand road; turn right with travel. Through four corners.
175.1 Right hand road; turn right.
176.9 Four corners; turn left with poles.
177.9 Hardware store on left, turn right onto Madison street, two blocks.
178.1 Turn left onto Second street, two blocks.
178.3 Turn right onto Washington street.
178.5 Four corners beyond railroad; turn left.
178.9 End of street, turn right onto James street into
179.9 LUDINGTON, James street and Ludington avenue. Turn right around First National bank onto Ludington avenue.
287.5 SCOTTVILLE, prominent four corners at banks. Turn left.
301.1 Four corners, store on left; turn left.
302.1 Four corners, wooden school on right; turn right. Join trolley from right, 307.1, and follow along shore of Lake Manistee—now on Main street.
307.8 Thirteenth street; turn left with trolley.
307.9 Vine street; turn right with trolley. Turn left with trolley, 308.9, onto Eighth street.
308.4 Kocziusko street; turn right with trolley. Turn left with trolley, 308.7, onto Fifth street.
308.8 Sibben street; turn right with trolley. Turn left with trolley, 309.6, onto First street.
309.3 Division street, school and church on left; turn right with trolley.
309.5 MANISTEE, Division and River streets. Go northeast on River street.
309.6 Smith street; turn left and cross bridge.
309.7 Cleveland street, at railroad beyond bridge; turn right across railroad.
310.0 Four corners; turn right with trolley along shore of Manistee lake.
310.6 Right hand diagonal road at railroad; bear right with trolley.
319.5 Right hand road in woods; turn right.
320.0 End of road; turn left with travel.
320.3 Right hand road; turn right with gravel.
322.7 Four corners, large wooden school on right; turn left. Cross railroad at CHIEF LAKE, 325.0.
326.2 Four corners; turn right.
329.2 Four corners; turn right.
331.6 KALEVA. Straight through.
334.5 Fork; bear left.
338.6 End of road, sign on left; turn left.
339.3 YATES CORNERS, four corners. Turn right with poles.
341.2 End of road; turn right away from poles.
347.0 Fork; bear left. Through BAGNAL, 347.4. Keep ahead through four corners.
348.4 End of road; turn right.
348.6 Left hand road; turn left.
349.0 Right hand road; turn right, joining poles.
349.2 Cross railroad and take left hand road just beyond.
350.4 MESICK, four corners. Keep ahead.
350.7 End of road; turn left.
351.0 End of road; turn right.
351.4 Four corners, cemetery on left; turn right.
353.4 SHERMAN. Straight through [north].
358.0 Four corners; turn right.
359.0 BUCKLEY, four corners; bank and postoffice on right. Turn left [north].
362.5 Four corners; turn right.
363.5 Left hand road; sign on right; turn left. Through four corners, 365.5.
366.5 Irregular four corners; jog right and left, keeping straight ahead.
368.1 End of road; turn right.
368.2 Left hand road; turn left.
375.5 End of road, wooden school on right; turn right.
377.4 End of road, Garfield town hall on right; turn left, onto Reade street.
378.0 End of street; turn right onto Fourteenth street.
378.2 Union street; turn left.
379.2 TRAVERSE CITY, Union and Front streets.

From data in the 1918 Automobile Blue Book.

REPRINTS OF TRIBUNE TOURS

So many requests have been received for copies of "The Tribune" containing one or another of the series of "Tribune Tours" that it has been found advisable to prepare a limited number of reprints of these routes. If you have failed to clip any of them you may obtain a reprint by sending a stamped and self-addressed envelope to the Automobile Editor and specifying the one you want.

By and About the Folks Who Make 'Em and Sell 'Em

THE Studebaker corporation has offered a free scholarship in agriculture at Notre Dame university to one young man from each state in the union, beginning with the fall semester. Awards will be made in each case to the high school graduate who submits the best article on the relation of the automobile to the farm of some kindred topic.

Thomas J. Hay adds his name this week to the rapidly growing list of Chicago passenger car dealers who have given heed to the diminishing production of passenger cars and added the marketing of motor trucks to their activities. His organization, Thomas J. Hay, Inc., has taken over Kelly-Springfield Chicago branch at 2815 Wabash avenue, and will sponsor the distribution of Kelly trucks in the Chicago territory, which includes parts of Illinois, Iowa, Wisconsin, Michigan, and Indiana. H. S. Dunlavy, former branch manager, will be in charge of the new truck department.

J. M. Kitter, a clergyman of Valley City, O., has a seven year old Overland which he wants to match with any car built this year in a non-stop contest. It was bought, he says, before speedometers were a part of the regular equipment, but he is convinced it has traveled more than 100,000 miles. For six years, he reports, no mechanical work whatever was done on the car.

The builders of the Marmon have recognized the increasing demand for rebuilt automobiles by obtaining a number of used cars and having them made over at the factory. When the jobs are finished the cars are sent to Marmon dealers in various parts of the country to be sold.

The Transport Truck company, a newcomer in the motor world, has been organized to build internal gear drive trucks of standardized parts at Mount Pleasant, Mich. The concern is headed by Milton A. Holmes, formerly vice president and sales manager of the Republic Motor Truck company.

Mr. and Mrs. Harry R. Lewis of San Francisco have completed the first leg of a transcontinental tour in a Dort roadster. They were seventy-four days on the road from San Francisco to Boston, and covered 5,330 miles without once stopping at a hotel, the car being equipped with a complete camping and cooking outfit.

The Bethlehem Motor corporation announces that its production for this year will be more than double that of 1917. A new group of Bethlehem trucks is on the way, the line comprising one and one-half, two and one-half, and three and one-half ton models equipped with electric starting and lighting systems.

A record of 25,421 miles on a 4,400 pound bus, which runs 165 miles a day between Tampa and Lakeland, Fla., is credited to a United States cord tire by the manager of the line. The tire ran 3,053 miles on a rear wheel before a puncture came. It was then shifted to a front wheel for a run of 7,700 miles, and again back to the rear, where it lasted for 9,669 miles more.

The makers of Essenkay tire filler now claim to have more than 25,000 users of their product in various parts of the United States.

Word comes from D. E. Whipple that the Anderson Electric Car company has received a government order for the manufacture of several thousand ambulance bodies.

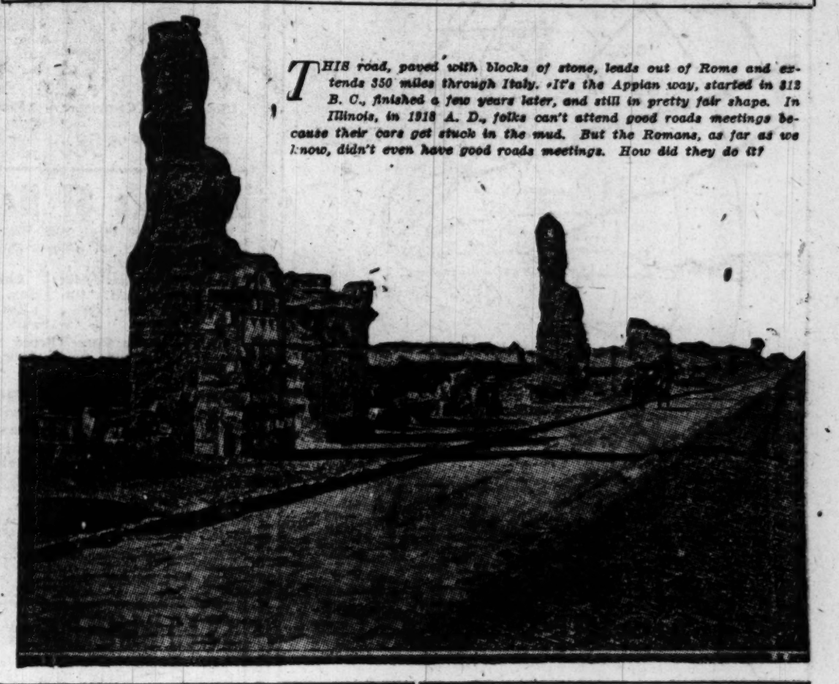
The service honor roll of the Goodyear Tire company shows that up to Aug. 1 a total of 5,109 of its employes had entered the federal service.

Here's Another One.

Three lives were saved recently by the juice from four melons and a flivver. Frank Bogartus, who lives in Los Angeles, Cal., was driving from the east with his wife and two small children, and at Needles, Cal., bought three watermelons and put them in the machine. Between Needles and Barstow the radiator of his car sprung a leak and he found himself out of water twenty-four miles from anywhere, with the burning sun pouring down red hot streaks. Bogartus repaired the leak, squeezed the juice from the melons, put it into the radiator, and with this salvage was able to reach the next watering place.

Anyway, that's his story.

WE'RE ONLY 2,230 YEARS BEHIND THE TIMES



THIS road, paved with blocks of stone, leads out of Rome and extends 350 miles through Italy. It's the Appian way, started in 312 B. C., finished a few years later, and still in pretty fair shape. In Illinois, in 1918 A. D., folks can't attend good roads meetings because their cars get stuck in the mud. But the Romans, as far as we know, didn't even have good roads meetings. How did they do it?

Truck Tire Experts, Stocks and Presses at 25 Locations

We Goodyear Truck Tire Service Station Dealers Cover All Chicago, South Chicago, Evanston and 16 Important Outlying Points

This city, South Chicago and Evanston have *nine* Goodyear Truck Tire Service Stations and an extensive part of the outlying territory has *sixteen* more.

If you own trucks in the territory covered by the list below, you are in convenient proximity to a *stock* of Goodyear Truck Tires, to a *press* for attaching solids and to *experts* who know trucks and truck tire needs and problems.

Probably you are located very close to one of these Goodyear Truck Tire Service Stations—where experienced truck tire men are ready to deal with all questions in connection with your truck tires; their selection, use, care and repair.

Your trucks can reach this immediate station quickly—can pass at once into the hands of these men—can be safely parked, supported, given tire changes and inspection of wheels, springs and brakes to check anything wrong—*and be back to work in fast time.*

If you want over-sizing to take care of overloads, or a different *type* or *size* of tires on the front wheels, or desire to switch tires from wheel to wheel to equalize wear, we expedite this work for you by handling it *systematically—Day or Night.*

Are you now using the correct *type* of tire—solid, cushion or pneumatic—for your working conditions? Permit us to suggest that you consult your nearest station.

Goodyear Truck Tire Service Stations

CHICAGO, SOUTH CHICAGO AND EVANSTON

Chicago Wheel & Rim Co., 2010 Wabash Ave.
Goodyear Truck Tire Sales Co., 1127 W. Adams St.
C. J. Holdredge Co., 238 Illinois St.
Ogden Motor & Supply Co., 3854 Ogden Ave.
Goodyear Truck Tire Sales Co., 1455 W. 38th St.
Nelson & Olson, 3751 North Ave.
South Side Tire Co., 61 E. Garfield Blvd.
System Tire & Spring Co., South Chicago
Fancher Brothers, 810 Church St., Evanston

Aurora, Ill.	O. P. Knapp & Son	Rockford, Ill.	W. B. Taylor Auto Co.
Bloomington, Ill.	Franklin Motor Car Co.	Rock Island, Ill.	Tri-City Auto Supply Co.
Danville, Ill.	Danville-Auburn Auto Co.	Ft. Wayne, Ind.	Wayne Motor Service Co.
Decatur, Ill.	Decatur Republic Truck Co.	Gary, Ind.	Gary Garage & Sales Co.
Elgin, Ill.	Moody's Garage	Hammond, Ind.	Lake Co. Auto Supply Co.
Joliet, Ill.	James M. Heggie	La Porte, Ind.	Wm. Heald
Peoria, Ill.	Peoria Tire & Vulcanizing Co.	South Bend, Ind.	South Bend Spring Wagon & Carriage Co.
Quincy, Ill.	Quincy Machine Works		

St. Joseph, Mich., A. T. Vail

GOODYEAR
AKRON

STORAGE BATTERY
Willard
SERVICE STATION

Copyright registered, 1918

Why Worry About Insulation?

There's only one time that you ought ever to think about insulation—that's when you *buy* your battery.

Right then is the time to remember that Threaded Rubber Insulation is the most important battery improvement in years—and the greatest trouble-saver.

Remember that it can be had only in the Still Better Willard Battery.

You'll know the Still Better Willard by the Mark that stands for Threaded Rubber Insulation.

Come in and ask about this battery; and get a copy of the booklet "A Mark with a Meaning for You."

Willard Storage Battery Company

2524-34 Wabash Avenue

We test, repair and recharge storage batteries, and always carry a full supply of battery parts, new batteries and rental batteries.



Carrying On.

Hudson's wartime production for the second quarter of 1918 is reported to have been approximately 3,500 cars—a schedule which the company expects to maintain for the present.

Hupmobile is building 1,000 cars a month. This is a curtailment of 35 per cent, caused by government order, although but 30 per cent was asked.

Save Your Old Tires

Let us retread them for you by our special "SURETURE" process. It will make them good as new. Tremendous saving. Guaranteed for 5,000 miles. This is genuine economy.

Acme Tire Rebuilder Co.,
3823 Sheridan Road, Chicago
Phone Wellington 271

...lers Enlist in ...k Campaign to ...lp Win the War

...AGO automobile men have found another way of doing their bit in helping the salvage bureau of the American Red Cross in its campaign for converting all waste materials into cash for the benefit of the home service department, which cares for the dependent families of soldiers and sailors.

...h the efforts of Mrs. Louis M. ... her assistants more than 200 ...ave been signed by automobile ...sory dealers in the First ward ...e promised to sell their ...res and other salvage for the ... the Red Cross for the dura... ...he war.

...will mean thousands of dol... ...ar for the cause," says Mrs. ...T. Chase, chairman of the ... committee in charge of the ... Mrs. Cohn and her aids have ...y visited more than 400 ...firms and they have met with ...siastic response.

...re urging all women motorists ...heir old tires and are asking ... drivers to contribute in the ..., so that we expect to realize ...mount from this source alone. ...imum prices for all junk, ... automobile tires and tubes ...e announced every Saturday.



WISCONSIN.

...Lake Hotel & Gardens
...amp Lake, Wisconsin
...from Chicago, via Soo Line. Family ...me cooking; everything home grown; ...shaded lawns, private grounds cover ... block from station. Good bass and ...ing. Bathing, boating, tennis, dancing, ...unds, etc. Rates $2.50 to $3.50. Hi... ...ly. Chicken dinners. Auto route: Pa... ...ave., Wheeling. Half-Day, Lake Villa, ...Camp Lake.

...e Pines Hotel"
...iver's Brink. In the Dells ...s with bath accom. Write to ... Robinson for reservation, ..., Wis.

...ESTHAVEN
...home for the care and treatment of ...d chronic diseases. ...DA LAMSON, KILBOURN, WIS.

ILLINOIS.

...ULPHUR LICK SPRINGS
"The Illinois Baden" WEDRON ILL.



...OLF
...75 miles from Chicago ...e Burlington Route. Mo... ...ts take Starved Rock ... to this beautiful Health ...rt, with the largest and ... mineral springs in the ...le West.

...Hotel and Cottages are ...ed on the banks of the ...c Fox River, the Garden ... of Illinois. Starved Rock ... Deer Park only a short ...nce.

...e "Sulferlick" Baths
..."Sulferlick" Water
...ted for its curative prop... ...s and very effective for ... diabetes, kidney and liver ...bles or nervousness.

...ortiest Hotel Golf ...ourse in the West
...rates write to Manager ...hur Lick Hotel, Wedron, ...or phone Chicago Office, ... Bldg., 35 So. Dearborn, ...ral 3275.

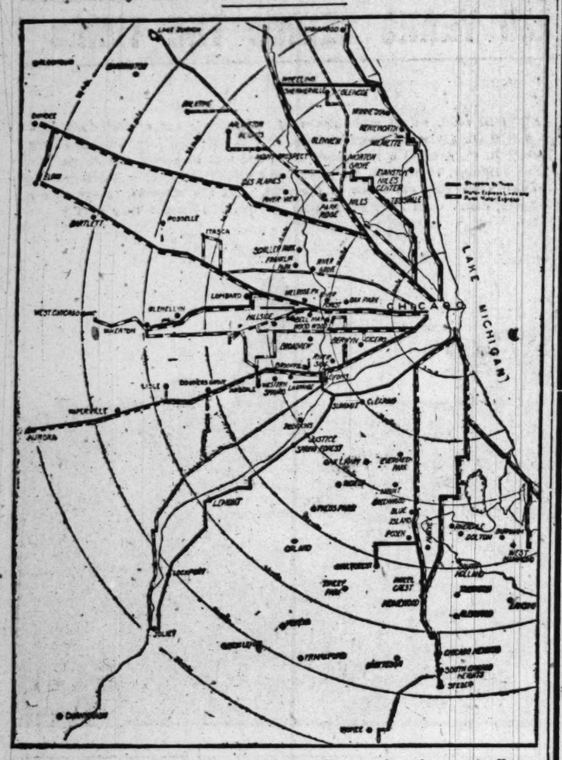


...akland House Channel Lake, Antioch, Ill. ... of private grounds. Row boats free. ...ing. Dancing every night. Rates, ...ner week, $18. Address EDWARD J. ...N., 3056 Lexington St., Chicago.

...n Beach Hotel AND FURNISHED COTTAGES ... Manana connecting with Illinois ... Bathing, Fishing and Dancing. ... MORRIS, HAVANA, ILLINOIS.

News and Comment of MOTORDOM

Defense Council in Drive to Shift Freight Burden to Motor Trucks



DOUBLE the freight movement by motor truck in and around Chicago; eliminate freight movement by rail in less than car load lots in and around the city, and release 250 to 300 cars a day—75,000 to 90,000 cars a year for general freight service.

That is, in brief, the transportation problem which the highways transport committee of the State Council of Defense of Illinois is now ready to attack in detail. The means to be employed in the "drive" are:

Establishment of return load bureaus in Chicago and surrounding territory, from Waukegan on the north around to Gary, Ind., on the east.

Enlistment of coöperation by shippers, receivers, and commercial associations to make the return load bureaus effective.

The accompanying map shows the Illinois territory in which the committee is now at work. In coöperation with a similar committee in Indiana, it is also dealing with the industrial centers of northern Indiana, east to Gary, as a part of the Chicago unit.

The highways transport committee's undertaking is based on a survey recently made in the territory covered by the map, and contiguous territory in Indiana east, to include Gary. The map shows routes over which freight is now moving regularly both by trucks that haul only owners' freight and by motor express lines.

From 200,000 to 250,000 tons of freight a year are thus moved now in this territory by probably 1,000 trucks; about two-thirds of it by private trucks and one-third by motor express lines.

About 800,000 tons of "L. C. L." (less than carload lots) freight a year are moved by rail in this territory, of which Gary, Joliet, Aurora, Elgin, and Waukegan are the outposts. Most of this, the highways transport committee believes, could and should be moved by motor truck.

Theoretically, 90 to 100 cars a day—about 33,000 cars a year—are employed in this "L. C. L." freight service within the thirty-five mile Chicago radius. Actually the number is much greater, for the average of elapsed time from the "spotting" of a car in this service until it is loaded and moved is three days. The number of cars actually employed is 250 to 300 a day—75,000 to 90,000 cars a year—for "L. C. L." freight within the thirty-five mile Chicago radius. Ninety thousand cars, at 60,000 pounds to the car, makes an annual carrying capacity of 5,400,000,000 pounds, or 2,700,000 tons.

Substitution of motor truck transport for cars employed in "L. C. L." freight service would not only add that much equipment to railroads centering in Chicago, but would, by so much, relieve already congested belt lines and terminals.

Some of the motor express lines operating to the westward of Chicago are already handling milk and other farm commodities to advantage. August Geweke, president of the Cook County Market Gardeners' association, is working on a plan for rural motor express routes that will serve truck farmers.

The main problem before the highway transport committee is to establish return load bureaus to furnish return loads for trucks going out of Chicago. It is believed that trucks now employed only in hauling owners' freight along the routes shown on the map can be utilized for general business once return load bureaus are in operation.

With these bureaus it may be necessary to establish pickup service in the outlying towns to assemble the return loads. One motor express line already does this, assembling loads at a central point in Aurora, using light trucks for distribution delivery in Chicago, and moving the freight between terminals in five ton units.

The members of the committee who are dealing directly with this question are Henry Paulman, chairman; F. E. Erstman, secretary; J. Murray Page, C. F. Handshy, William G. Edens, John H. Winterbotham, H. M. Allison, Leonard A. Busby, Britton I. Budd, John T. Stockton, C. S. Freeman, and Joseph Davis. These men work in direct coöperation with Indiana's highways transport committee, so that the industrial centers of Lake and Porter counties, Indiana, are part of the unit embraced by the thirty-five mile Chicago radius.

Questions and Answers

By High Speed

Is it advisable to take up bearings tight? An owner I know who had loose bearings took them up real tight and said that he couldn't crank the motor afterwards, but that he thought I should take mine up tight. That doesn't sound right to me. What do you think? R. T. S., Marion, Ind.

Certainly not. Too tight is just as bad if not worse than too loose. A bearing that is too tight won't oil right and it may burn out in a hurry. The bearing (connecting rod) should be just tight enough so the rod can be freely moved on the shaft. There should be no perceptible play, but some small allowance must be made for the oil film.

Is the Simplex car still being manufactured and if so, where? Is the motor used in this car known as a valveless motor?

READER, North Platte, Neb.

The Crane-Simplex car is still being manufactured at its old home in New Brunswick, N. J. From this last question I gather that you are confusing the Simplex with a car known as the Amplex, which was turned out some years ago and used what was called a "valveless motor." This latter car is not manufactured now.

What is Dario Resta's nationality? I am told he is English, but Dario Resta is not an English name. Can you throw any light o nthe subject?

J. P. F., Naperville, Ill.

Resta was born in Livorno, Italy, but was taken to England by his parents when he was only 2 or 3 years old. Until he came to America a few years ago he had lived virtually all his life in England, and still has the characteristic mannerisms of an Englishman. This is why he is usually referred to as English, although really of Italian birth and parentage.

Which shows the greater efficiency, a motor car weighing 1,900 pounds, carrying a load of 750 pounds and making twenty-two miles to the gallon, or one weighing 3,900 pounds, carrying the same load and making thirteen miles to the gallon? Also, why?—J. B. O., Clinton, Ia.

On the basis of ton miles per gallon the heavier car shows 20.16, against 20.04 ton miles per gallon for the 1,900 pound vehicle. But fuel efficiency is an easy factor to get if we disregard comfort and speed.

What is the meaning of a truck tractor; also what is an industrial truck? When a car is converted into a truck and the load is given as 3,000 pounds, is that the maximum load or the safe load?

L. D. O., Chicago.

A truck tractor is a vehicle which carries a load and also pulls one. An industrial truck is a small vehicle used for carrying goods indoors or for short distances outdoors, as, for example, trunk and baggage carriers as used at railway stations. Industrials are usually operated by storage batteries. That depends on the maker. Often the maximum load is given and again the safe load. Better ask.



Truck-men prefer Hyatts-they eliminate bearing worries

HYATT

ROLLER BEARINGS

"Vulgumon" Saves Your Tires

The "Process Perfect" for rebanding Motor Tires. Used successfully for years in France and England. The "original" and "only" genuine DRY CURE process. Standard molded types of Tire Mfrs. Non-Skid and Grooved Corners used exclusively, giving mileage from 3,500 miles and up.

McEwen "Vulgumon" Process Co.
1935 Indiana Ave.—Cor. 29th.
CALUMET 6253

Mid-Summer Sale Undermuslins



Billie Burke Pajamas, in flesh color batiste, V-neck style, trimmed with a delicate blue satin ribbon and ties at waist, at $1.50 (Third Floor.)

Envelope Chemise in flesh batiste or fine nainsook, trimmed with dainty lace or Swiss emb. insertings, all ribbon drawn, $1

Night Robes, fine nainsook, slip-on style, trimmed with lace or emb., pink or blue ribbon drawn, at $1.25

Glove Silk Camisoles, with deep lace yoke and ribbon shoulder straps, 98c

Pink Batiste and Lingerie Corset Covers, with lace and ribbon yoke, 69c

Women's $1 Hose at 65c

Women's $1.00 Fibre Silk Plated with thread silk, fast black hosiery, full seamless, fine gauge, slight seconds, special at, pair, 65c (Main Floor.)

Women's 39c Black Silk Lisle Hosiery, full seamless, slight seconds, 29c

Children's 39c Fancy Sox, white and colors, plain and fancy turnover tops, at 15c

Children's 75c Pure Thread Silk Sox, white and colors, plain and fancy striped turnover tops, slight seconds, special at 35c

Women's 65c Summer Vests, 35c

Lisle thread, pure white Swiss rib, full taped.

Women's Pink Cotton Union Suits, fine rib, low neck, sleeveless, tight knee, tomorrow, 75c

Men's $1.00 and $1.25 Union Suits, 69c.

Sample summer weight garments, white and ecru lisle and cotton, fine rib and flat weave, short sleeves, knee and ankle length, 69c

Men's 85c pure thread Silk Sox, 44c. Fast black, very fine gauge, full seamless, slight defects, 44c

Men's 39c fancy striped fiber Silk Sox, full seamless, light weight, neat summer shades, 25c

Men's $1.50 Muslin Night Shirts, plain white and neat trim, low neck, cut full, $1.00

Men's $3.00 and $6.00 Bath Robes, good heavy quality, roll collar and girdle cord, (Main Floor.) $3.65

$3.50 White Dinner Sets, $2.39



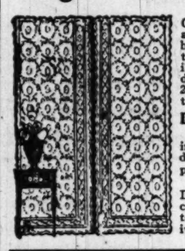
With fancy embossed edge. 6 dinner plates, 6 bread and butter plates, 6 soup plates, 6 sauce dishes, 2 cups and saucers, 1 vegetable dish and 1 platter; factory seconds; while 200 sets last, $3.50 values, $2.39

Mason Fruit Jars, complete with covers & rubbers, doz., qts., 83c; pts., 83c

Root Beer Bottles with patent stoppers, qts., 6½c pts., 5c

(Fifth Floor.)

August Sale of Curtains



1,200 pairs of beautiful Allover Net Curtains, purchased some time ago at an unusually low price. You'd judge by looks that they were worth several times as much. We illustrate one of six designs, all colors, 2½ yards long. While they last, pair, $1.85

Drapery Cretonnes, Yard, 29c.

A remarkable collection of cretonnes in modern colorings and designs, for drapes, slip covers, etc., underpriced a third, yard, 29c

$3.65 and $6.00 Curtains—Cable net, Dutch net, filet net, and allover net curtains, in small quantities of two to six pairs, many attractive patterns, pair, $3.65

(Fifth Floor.)

$65.00 Wilton Velvet Rugs, 9x12 feet size, $54.75

Fine lot of rugs, each woven in a solid piece with fringed ends, copies of the finest Oriental weaves, $65.00 value, $54.75. (Fifth Floor.)

Axminster Rugs, 9x12 feet; the kind that are woven with a long, silky nap; splendid patterns; $37.50

Seamless Brussels Rugs, 9x12 feet; good, dependable quality, attractive patterns; $21.75 $25.00 values,

Linoleum; 4 yards wide; best cork quality; covers the average size floor without piecing; $1.25 grade, sq. yd., 87c

Grass Rugs, 9x12 feet; woven of heavy twisted grass fiber, artistically designed and colored; $12.45

Axminster rugs, 36x63 inches; 500 in attractive Oriental and floral designs; $5.25 $6.25 value,

Cool Store, 20 degrees more comfortable inside than on the street, air cooled by water screen.

State, Jackson, Van Buren — 2nd Floor "L" Entrance

ROTHSCHILD & COMPANY

Advance Showing of Silks and Velvets

Save Money By Making Selections Now!

Chiffon Velvets in the new colorings for fall—we would advise anticipating your future needs, for these goods are 40 inches wide and belong to a line that will sell for more money very soon—at, yard, $6.50

44-inch Chiffon Velveteen, in the staple colors at, yard, $4.25.
44-inch Hollow Cut Corduroy, excellent quality at, yard, $2.25.
Satin Royal in the new and staple colors, 36 inches wide, yard, $2.50.
Satin Meteor, a high finish, dependable quality at, yard, $3.50.

Satin de Chine, an excellent quality, 36 inches wide, a good line of colors, one of the feature items in this advance offering, Monday, yard, $1.75 (Second Floor.)



Women's Dresses, Silks, Satins, Serges, Values to $25.00, at $14.75 and $16.75

An offering you can't afford to miss. Every garment practically new, most wanted styles, tunic, basque, panel, high waisted, plaited and trim tailored types. Many are beautifully finished with embroidery.

Women's Cool Washable Dresses, worth to $8.50 at $4.50 and $6.95.

Another brand new shipment just received. Smart styles for various occasions, made of cool summer fabrics, pretty ginghams in large and small checks. Scores of charming designs.

Women's New Fall Coats and Suits are arriving daily. See these advance models before you do your fall shopping.

Women's Beautiful Jersey Dresses Just Received

Smart dresses of the better kind. Fresh and new, developed according to fashion's newest whims. Priced extremely low, large assortment, worth to $37.50, tomorrow at $25

Special for Monday: Final cleanup sale of women's cloth and silk suits, vals. to $39.50, $13.95 and $21.50

August Sale Linens, Bedding, Wash Goods

Table Damask, 72 inches wide, highly mercerized, permanent finish, beautiful patterns to select from, $1.50 value, to close, yard, $1.19

40-inch Sheer White Voiles, beautiful fabric for waists and dresses, 50c grade, to close, at, yard, 35c

Bedspreads, full size, crocheted, Marseilles patterns, full bleached, large size, $3.50 value, to close, each, $2.35

Wool Blankets, full size, assorted plaids, in pink, blue and tans, $10.50 value, pair, $8.95

Seamless Bed Sheets, 81x99 before hemmed, full bleached, genuine Beacon brand, limit 6 to a customer, no phone or mail orders, regularly $2.35, each, $1.69

Bleached and Unbleached Kitchen Crash, twilled with fast color border, 19c grade, yard, 14c

Bed Pillows, 22x27 inches, filled with good grade feathers, art ticking covered, $2.50 regularly, pair, $1.69

Unbleached Muslin, 36 inches wide, good quality, 26c value, yard, 19c

Dress Ginghams, 28 inches wide, the genuine Red Seal brand, assorted checks, stripes and plaids, 45c value, yard, 29c

Mercerized Soisette and Dress Poplins, all shades, Monday, yard, 35c

(Second Floor.)

Right reserved to limit quantities.

Pepsodent Tooth Paste, 50c Size, 36c

50c Pond's Vanishing or Cold Cream, 37c

Pompeian Night Cream, 35c size, 27c

Freezone Corn Remedy, 35c size, 25c

Palm Olive Shampoo, 50c size, 37c

Lavoris Mouth Wash, $1.00 size, 79c

Jad Salts, 75c size, 59c

One lb. Absorbent Cotton, 55c value, 43c

2-quart white enamel Douche Cans, with fittings, $2.00 value, 98c

Palm Olive Soap, cake, 10c; dozen, $1.10

Fellows' Syrup of Hypophosphites, the $1.00 size, 83c

Phillips' Milk of Magnesia, 50c size, 37c

One lb. Violet Talcum Powder, 10c

Java Rice Face Powder, 36c

Caldwell's Syrup of Pepsin, $1.00 size, 69c

Kirk's Jap Rose Soap, cake, 8½c; dozen, 98c

Dr. Graves' Tooth Powder, 50c size, 33c

Quart bottle Liquid Glass at 29c

(Main Floor.)

10% Discount On All Furs

Natural Muskrat Coats, Plain and Hudson Seal Trimmed, $39.50 to $139.50



They are made of select skins, perfectly matched. The large shawl collars, extra deep cuffs and belt all around represent the authentic models for the coming winter.

Distinctive Coatees and Capes in all popular furs, $69.50 to $295.00

Dyed Skunk, large animal Scarfs, head and tail trimmed, $16.50

Muffs to match, canteen or ball shape, $18.50

Hudson Seal Stoles, 76 inches long, 12 inches wide, crepe de chine lined, $32.50

(Fourth Floor.)

Silver Plated Tableware

Odd pieces of well known makes



Manufacturers' discontinued patterns—forks, knives, teaspoons, soup, table and bouillon spoons, salad, oyster and pickle forks, spreader, sugar shell, butter knife, gravy and cream ladle, cold meat fork, and many other pieces in the lot. No phone, mail or deliveries. 25c and 50c values, choice at 12c

(Main Floor.)

Lawn Furniture

Saving 40 Per Cent on All Our Samples and Small Lots.



8-ft. wood Porch Swings, extra heavy, complete with chains and hooks, regular price is $5.95 $9.95, Monday, to close,

All our Sample Couch Hammocks, including the famous Englander line, some slightly soiled, but perfect, reduced 40% (Seventh Floor.)

August Shoe Clearing

Many Bargain Tables

Men's, Women's and Children's Shoes, all are marked down because lots are broken and lines incomplete.

Women's $5.00, $6.00, $7.00 and $8.00 Shoes, Pumps and Oxfords, in various leathers and combinations in colors, black and white shoes with heavy or light soles, in low and high cut styles, marked down to $6.85, $5.85, $4.85 and



$3.95

(Men's Shoes, Second Floor—Women's Shoes, Third Floor.)

Hot Weather Blouses, $2.25

1,500 made up of dainty voile. Over twenty-five individual styles, daintiest Valenciennes laces and organdy insertion used, filet pattern lace edgings, so much in demand this season. Slipover models with lace-edged frills, tucked bosom front blouses with square collar, pleated voiles with Buster Brown collars,



$2.25

(Fourth Floor.)

Right reserved to limit quantities.

NOTIONS

Elgin Maid Mercerized Crochet Cotton, 3 balls for 10c

Sewing Silk, 100 yd., colors only, 4½c

10c card Star Snap Dress Fasteners, 5c

1c box Peter's Shoe Paste, 3½c

25c bottle Jackie Canvas Shoe Cleaner, 17c

25c pr. light wt. Dress Shields, 12½c

(Main Floor.)

Stylish New Felt Hats



Attractive Felt Hats of good quality, most of them the popular bright finish and the season's most desirable shapes. Variety of colors to match the sweaters, $3.75

California Hams

Morris & Co.'s Faultless Brand, 7 to 9 lb. average, lb., 22½c

Bacon Squares, Morris & Co.'s Special Brand, per pound, 28c

Pot Roasts, also **Shoulder Steaks** of prime beef, per pound, 28c

Corned Beef, choice boneless rolls, per pound, 28c

Spare Ribs, very nice pickled, per pound, 16c

(Seventh Floor.)

The Government requests one delivery a day. Kindly place your order the day before.

Large Package Swift's Pride Washing Powder, at 18c

100 bar box Swift's Classic Laundry Soap, $3.25; 10 bars, 33c.

6 cans Sunbrite Cleanser, 23c.

10 lbs. fresh ground Yellow Corn Meal, 33c.

California Pink Beans, lb., 12c.

50 lb. bag Ice Cream Salt, 65c.

4 lbs. fancy Old Crop Combination Coffee, $1.00.

16 ounce bottle pure Tomato Catsup, 3 bottles, 65c; bottle, 23c.

3 packages Kneipp's Malt Coffee Substitute, 50c.

Spee-Dee or Jinx Cleanser, can, 18c.

Vogt's Philadelphia Scrapple, can, 23c and 13c.

Pioneer brand Minced Sea Clams, can, 22c.

Fancy New Pack Japanese Crab Meat, No. 1 cans, 35c.

Calumet Corn Starch, 1 lb. package, 9c.

Fancy Orange Pekoe Tea, ½ lbs., $1.65; lb., 65c.

Fancy Full Cream Yeddo American Cheese, lb., 35c.

5 lb. stone crock Strawberry and Apple Jam, $1.25.

Armour's Grape Juice, quart bottle, 39c.

Fancy California Royal Ann Cherries, large can, 25c.

Bon Vallet cut Asparagus, large round can, 25c.

United States Food Administration License Number G-10333

No mail or phone orders. Right reserved to limit quantities.

$2.15 Ready Mixed Paint, gal., $1.45

"Imperial" House Paint, large variety of colors.



$2.25 Special Floor Varnish, dries hard with a gloss, gallon, $1.75

35c Adjustable Screen Windows, 15 inches high, extend 21 to 32 ins., at 23c

65c Adjustable Screen Windows, 24 inches high, extend 23 to 37 ins., at 49c

$4.35 Rex Wood Frame Wringers, guaranteed 1 year, at $3.25

$3.95 high grade Screen Doors, selected pine, 4 inch stiles, 1⅛ inches thick, finished in natural wood with two coats of extra quality varnish, covered with best galvanized cloth, all sizes, $2.95

(Eighth Floor.)

$4.95 Dewey Lawn Mower, four 12-inch cutting blades, fully guaranteed, $4.75

$1.79 Screen Doors, made of kiln dried lumber, covered with best grade black wire cloth, all sizes, $1.39

$2.95 Domestic Carpet Sweepers, pure bristle brush, oak or mahog. finished case, $2.25

$1.49 Mrs. Potts' Irons, 3 irons, handle and stand, set for $1.19

$1.65 Family Scales, weighs 24 lbs. by ozs.—fully guaranteed, $1.25

89c Hose Reels, made of hardwood, hold 100 feet of hose, 69c

85c Arcade Wall Coffee Mill, one-lb. glass canister, 69c

79c White Enameled Bath Tub Seats, hdwd., nickel trim'd, 49c

35c Toilet Paper, good crepe paper, dozen rolls, 39c

Hair Goods

Special values in switches and transformations. (Third Floor.)

Fine Fluffy Hair Switches, 20 inches long, $2 value, $1.25

A Refined, Natural Wavy Hair Switch, triple Strand, $5.00 value, $3.98

First Quality Natural Wavy Hair Switch, 20 and 22 inches $3.00 value, $5.98

Special Two-Day Sale of the Celebrated

Singer or White Machines, $29.75

Liberal Allowance for Your Old Machine—Instruction Free

Think of that—a Singer or White at $29.75—two machines whose names have become a household word throughout the land, and others, to be offered in this sale at almost 1-3 of the agent's price. These machines have been used for demonstrating purposes and are, therefore, in first-class condition, complete with set of attachments. Every one guaranteed. While they last, at $29.75.



$1 Per Week

This handsome "Domestic" make Cabinet Machine, tomorrow at..... $37.50



Davis four-drawer drophead, $18.75

Domestic, $50.00 value, special at $33.50

Halma, value $30.00, special at $19.50

Davis, $30.00 value, special at only $20.95

Florence Rotary, value $45.00, at $28.50

The Free at $26.50

(Second Floor.)

Wall Paper

Kitchen and Bedroom Papers with borders, roll, 3½c

12c Floral and Striped Bedroom Papers, with cutout borders, roll, 6½c

Plain 30-inch Oatmeal Papers, with cutout borders, roll, 9c

Hundreds of Remnants for All Rooms in the house, put up in bundles from 2 rolls to 12 rolls of a kind, AT A FRACTION OF WORTH.

(Fifth Floor.)

Old Time Bargain Prices on High Quality Furniture

Don't delay, and don't buy until you have looked over the furniture now shown on our 6th floor—greatest values of the year. You will be reminded of the great bargains in Rothschilds' Sales of previous years. Monthly payments if desired. (Sixth Floor.)

Chicago's Best Bargain, $49.50.



7 pieces Jacobean oak, 54-inch Table, 6 chairs; other stores ask $72. Easy payments, $49.50

54-Inch Table, 7 Pieces, $59.50.



Value $85.00, 54-inch Table, 6 high cane back Chairs, brown leather seats, 7 pieces, $59.50

$265.00 Louis XVI. Suite, $196.50.



American walnut, ivory or mahogany, a beautiful variety of designs, regular dresser has 48-inch base, three finishes, $196.50

$60 Bow End Bed, at $43.75
$60 Chiffonette, now at $43.75
$13.75 Stand or Rocker, $11.50
$13.50 Chair or Bench, $10.50
$75 Dresser, 48-inch, at $60
$70 Vanity Dresser, now $49

One Day Only, $11.95



150 felt mattresses thrown out just to fill our bedding department tomorrow, all sizes, worth $14.50, at $11.95

2 pieces for only 95c

$1.20 child's folding chair and 90c hat rack, both 95c



Great Chance for a Good Bed, $29.75.



You know the story about Brass Beds—this sale includes 10 styles. Twin and full sizes. Values up to $65.00, all one price, $29.75

Beautiful Display of Karpen Furniture



These two pieces in damask at $125.00

In velour, $140.00. Never another lot at these prices. Easy payments.

$24 Library Tables, $10.95



18 like picture, golden oak, also $30 and $35 tables, in mahogany and oak, $22.50

$40 Colonial Mahogany Library Table, $25.



48 inches long. Look the city over and come back, $25

(Sixth Floor.)

Extraordinary sale of dressers, $35



Mahogany, walnut, oak, bird's eye maple, three styles, a bargain you can't match, $35

$7.50 drop side sun parlor Sanitary Couch, 43 inches wide, $4.95



Casters removable, not riveted on.

$10—$8-inch sun parlor Couch, $7.95

$9 sanitary Couch Pads, $6.95

$6.50 sanitary Couch Pads, $5

$4.95 Worth $15. 18 feet of early Morning phone orders

Bargain Basement — Bargain Basement — Bargain Basement — Bargain Basement

S. & H. Stamps are a saving

Final Cut, Tub Skirts

In striped, novelty figured and white skirts of repp, white pique, linene, dotted and fancy designs.

Final Reductions on Wash Skirts at 50c, 98c, $1.49 and $2.98

Clearing $2 Bathing Suits

One-piece Cotton Jersey Bathing Suits, trimmed with wide white braid, others are black cloth, piped with red, full size bloomers, $1.39

Sale of Boys' Blouses

Light and dark color, sport and regular collars, broken lines, all sizes in the lot, while they last (no C. O. D. orders) at 49c

New Summer Voile Blouses

Large Embroidered Jabots, checked Voile Blouses, with organdy vestee, collar and cuffs, $1.50 values, Monday at $1.00

Women's 28c, 39c Summer Vests

Low neck, sleeveless and short sleeves, lace trimmed, taped neck and arms, of fine rib, pure white cotton, all sizes from 34 to 50, tomorrow only 15c

All Silk Satin Supreme

An extra fine quality in a splendid range of colors, regular price $2.50, for this sale, $1.95

Summer Wash Voiles

In many pretty patterns and plain colors, lengths up to 11 yards, values range to 50c per yard, special, yard, 19c

Closing Out Girls' Wash Dresses

Forty styles to choose from, in sizes 6 to 14 years, at

79c, $1.49, $1.79 and $1.98

Clearing White Canvas Shoes, button and lace styles, plain or tip toe, 99c

Children's Dresses

These Dresses are in pretty plaids, empire style, others of plain blue chambray, trimmed with white piques; sizes 2 to 6 years; values to $1.19; for Monday, 69c

Men's $1.50 and $2 Union Suits

A cleanup of all our Summer Union Suits, athletic style, sleeveless, sleeves, knee length, short and long sleeves, ankle length, in mesh, flat and rib cotton in ecru and white, 85c

Dress and Shirting Percales

Stripes, figured, checks, etc., mill lengths, some slight imperfections. Choice while lot lasts, at, yard, 15c

Curtain Nets, Voiles, Marquisettes

1,500 manufacturer's samples, priced for quick disposal at, each, 29c

Wool and Fiber Rugs

Artistically designed and colored, 27x54 size, $1.50 value, for tomorrow's sale, only 98c

CASH AND CARRY GROCERY SECTION

These Items Advertised for Monday Only

These grocery specials will amaze you. Such lowering of prices as those listed below will help make our cash and carry grocery section more popular than ever.

Kirk's American Family Soap, bar, 5½c

Freshly Churned Creamery Butter, 1 lb. prints, 43c

Extra Quality Fresh Roasted Combination Coffee; 30c val., lb., 21c

Libby's Evaporated Milk, tall cans, 10c

Assorted Soups, all varieties, can, 7c

Fancy California Prunes, per pound, 10c

Choice Orange Pekoe or B. P. Japan Tea, pound, 45c

Mazola Corn Oil, per quart can, 59c

Tall cans Chum Salmon, 13½ ounces net, can, 12½c

Walter Baker's Cocoa, ½ lb. cans, 19c

THE TWILIGHT — Chicago Tribune Pictorial Weekly

PART 9

The Chicago Sunday Tribune.

THE WORLD'S GREATEST NEWSPAPER

WANT ADS

AUGUST 11, 1918.

DEATH NOTICES Will Be Found on Page 11, Part 1.

INDEX TO CLASSIFIED ADVERTISEMENTS.

	Page.
AUTOMOBILES	16-17
AUTOMOBILES	16-17
AUTO REPAIRING	17
AUTO TRUCKS	17
AUTO LIVERIES	17
AUTOMOBILES TO EXCHANGE	17
AUTOMOBILES, ACCESSORIES	17
AUTOMOBILES STORAGE	17
AUTOMOBILES WANTED	17
AUTOMOBILES EXCHANGE	17
BICYCLES AND MOTORCYCLES	17
BILLIARDS AND BOWLING	9
BOARD AND LODGING	10
BOARD WANTED	10
BOATS, YACHTS, ETC.	17
BOOKS AND MAGAZINES	9
BUILDING MATERIAL	15
BUSINESS CHANCES	15
BUSINESS PERSONALS	17
CAMERAS, KODAKS, ETC.	1
CARRIAGES AND CLOTHING	17
CARPETS	Part 1, page 11
CLEANING AND DYEING	9
CLOTHING, FURS, ETC.	9
CLUB AND ASSN. MEMBERSHIPS	1
COAL AND COKE	17
CORRESPONDENCE SCHOOLS	2
DANCING SCHOOLS	12
DENTISTRY, POULTRY, ETC.	9
DRESSMAKING AND MILLINERY	9
ELEVATORS	15
EMPLOYMENT	Part 1, 11
FINANCIAL	17
FIXTURES, SCALES, ETC.	15
FURNACES AND STOVES	17
FURNITURE	Part 1, page 11
FURNITURE REPAIRING	17
FURNITURE WANTED	17
FURNITURE, STORAGE	17
FURNITURE, EXCHANGE	17
FURNITURE, HOUSEHOLD GOODS	1-8
FURNITURE, LEASEHOLDS	1
FURNITURE, MUSICAL INSTRUMENTS	1
FURNITURE, STOVES	1
FURNITURE, WANTED	1
GARAGES	17
GENERAL MERCHANDISE	15
GENERAL MERCHANDISE WANTED	15
HEATING FIXTURES	9
HELP—ENGRAVING, BINDING	9
HELP—MACHINERY AND SUPPLIES	9
HELP—MALE	2-3-4-5-6
HELP—FEMALE	6-7-8-9
HOTEL SERVICES	10
HOTELS AND GARAGES	10
HOUSEHOLD GOODS	1-8
HOUSEHOLD GOODS WANTED	8
JEWELRY, WATCHES, ETC.	12
LAUNDRY	15
LEASEHOLDS	1
LEATHER MANUFACTURING	15
LOST AND FOUND	1
LOST AND FOUND	15
MACHINERY AND TOOLS	15
MANUFACTURING	15
MEDICAL, DENTAL AND MINING	15
MISCELLANEOUS	15
MOTORCYCLES AND BICYCLES	17
MUSICAL INSTRUMENTS	1
OFFICES AND DESKS TO RENT AND WTD	17
PERSONAL AND DRAMATIC	9
PERSONAL ENTERTAINMENTS	9
PHOTOGRAPHERS	17
PIANOS WANTED	9
PIANOS, PLAYER-PIANOS	1
PIANOS, PLAYER-PIANOS WANTED	1
PIANOS TO RENT	1
PIANOS, PLAYER-PIANOS, REPAIRING	1
PIANOS, PLAYER-PIANOS, TUNING	1
PIANOS, PLAYER-PIANOS, STORAGE	1
PIANOS, PLAYER-PIANOS, EXCHANGE	1
PIANOS, PLAYER-PIANOS, SELLING	1
PIANOS, PLAYER-PIANOS, WANTED	1
PIANOS, PLAYER-PIANOS, RENTED	1
PIANOS, PLAYER-PIANOS, TO EXCHANGE

SITUATIONS WANTED—MALE.

Bookkeepers and Clerks.

A LIVE COST MAN.

Age 31, married; ten years' experience; capable of installing system. This ad. is intended for some growing mfg. concern who wants a conscientious worker and a producer of reliable costs; No. Side preferred. Address P 171, Tribune.

SITUATION WTD — MARRIED MAN, 33; legal education, capable, trustworthy; several years confidential responsible positions, branch office, large corporation; some experience accounting, collection, credits, systems, traffic, bankruptcy, sales and office forces and managing business. Address O 431, Tribune.

SITUATION WTD—BY MARRIED MAN, age 41, good character, 3 yrs.' banking, 20 yrs. office experience; must be office with future where efficiency and attention to business counts; best references. Address P 128, Tribune.

SITUATION WTD—BOOKKEEPER AND ACcountant, thoroughly experienced, general books, financial statements; accustomed full charge; accept moderate salary for good connection; highest ref. character, ability; American; draft exempt. Address P 363, Tribune.

SITUATION WTD—AS OFFICE MGR. OR asst.; handle correspondence, all general corresp.; understand bookkpg., shorthand, and all office detail; clean, capable; age 28; salary $30. Address O 427, Tribune.

SITUATION WTD—YOUNG MAN, EXEMPT, speaking English, French, German; gen. office, bkkpg. exper.; wants position in foreign dept. of good firm; ref. Address O 253, Tribune.

SITUATION WTD — MARRIED MAN, 26 years old, with 8 years' So. Water-st. experience, as bookkeeper, cashier, accountant, sales clerk; rapid, accurate figurer; expert penman. Address O 552, Tribune.

SITUATION WTD — MAN OF BUT FULL of pep, assistant bookkeeper or general work around office; good at figures; thorough knowledge of typewriting and foreign languages; A1 refs. Address S 109, Tribune.

SITUATION WTD — BOOKKEEPER; YRS. of practical experience; bookkeeping, subsidiary and gen. office work; salary desired; unquestionable refs.; $30 to $35. Address S 175, Tribune.

SITUATION WTD—OFFICE MAN, HIGH grade, broad experience credits, collections, and bookkeeping; past 5 years charge of small office; age 39, married; salary, $1,800. Address S 194, Tribune.

SITUATION WTD—MALE; 11 YEARS' AD-vertising exp.; order, rate, billing, checking depts.; 2 prominent agencies; 6 yrs. last post; age 29; draft ex. Address S 177, Tribune.

SITUATION WTD—YOUNG MAN, STUDENT, draft exempt, desires position night clerk hotel or other similar work of any kind; no soliciting. J. A. BARCUS, Superior 3043.

SITUATION WTD—BOOKKEEPER, CORRespondent, and office man; 15 years' experience; draft exempt; references. Address N 253, Tribune.

SITUATION WTD — EXP. BKPR.-CASHIER, general office man; married, draft exempt; employed; salary not less than $175 mo. Address O 586, Tribune.

SITUATION WTD — EXPERT BOOKKEEPER and auditor, desires a draft; can take chge.; render financial stmts.; A1 refs.; $35 per wk. Address P 213, Tribune.

SITUATION WTD—BOOKKEEPER, CORRespondent and office man; 15 years' experience; draft exempt; references. Address N 253, Tribune.

SITUATION WTD — BKKPR. CAN TAKE full charge. Address P 269, Tribune.

SITUATION WTD—BOOKKEEPER, EXPmod. salary. Address S 84, Tribune.

Accountants and Auditors.

SITUATION WTD—MAN, 37, GOOD HEALTH, habits, character; 11 years present employer in charge of acctg., auditor; ability to systematize and keep records in all corporate income and other reporting tax problems; thoroughly familiar with financial statements; competent, of making audits and writing own reports; desires permanent connection with enlarged opportunities; present salary $3,600. Address P 230, Tribune.

SITUATION WTD—BY AN OUT OF TOWN accountant having find experience as auditor, systematizer, office manager; employed; prefer small sized city. Address E H 32, Tribune.

SITUATION WTD — CUT BOOKKEEPING cost; accounting, auditing, systems; small sets kept.; reas. Ph. Superior 7670. Address N 580, Tribune.

SITUATION WTD—MARRIED MAN, 29 yrs., class 4A, desires position with reliable concern, now employed, salary $150 per mo.; 12 years' exp. Address O 137, Tribune.

SITUATION WTD—OFFICE MANAGER, ACcountant, systematizer; 7 years' experience; private and public; salary $200 month. Address O 454, Tribune.

SITUATION WTD—D. E. BOOKKEEPER, 12 yrs. exp., A1 city ref. Address S 343, Tribune.

SITUATION WTD—BKKPR. OR ACCT., 42, experienced with public accountant; 12 yrs. one firm. Address O 143, Tribune.

SITUATION WTD—EXPERIENCED BK. AND OffICE man; prefer small office. Address O 151, Tribune.

SITUATION WTD—BY BOOKKEEPER-ACcountant, with extensive and diversified exp.; 21 yrs.' experience. Address S 125, Tribune.

SITUATION WTD — BY YOUNG MAN OVER draft age; several yrs. exp. gen. office man, corresp., bkkpg. Address O 152, Tribune.

SITUATION WTD — A1 BOOKKEEPER, MFG. preferred; 12 yrs. exp.; hustler; age 40. Address P 179, Tribune.

SITUATION WTD—CAPABLE BOOKKEEP. er, expert trial balance, thoroughly exp.; take charge; exempt. Address P 79, Tribune.

SITUATION WTD—YOUNG; 3 YEARS' GENeral office; excellent references; $16. Address O 137, Tribune.

SITUATION WTD—YOUNG MAN, 19 YRS. high school, office wk. pref. Phone Garf. 4803.

SITUATION WTD—YOUNG MAN, 28, SIMple, draft exempt, general office work; good references; $25 to start. Address P 254, Tribune.

SITUATION WTD—BOOKKEEPER, 6 YRS. exp., exempt; take full chge.; A1 refs.; $22. S 507, Tribune.

SITUATION WTD — BOOKKEEPER, CORRespondent, and salesman, by man, 26; 10 yrs. experience. Address S 114, Tribune.

SITUATION WTD—HAVE HAD VARIOUS office exps.; add another; college man; age 24. Class 5. Address O 543, Tribune.

SITUATION WTD—YOUNG MAN, 32, MARried, wishes office position with some good firm. Address P 270, Tribune.

SITUATION WTD—JAPANESE, I. C. S. STUdent; want position in advertising agency; no experience. Yoda, 926 E. 42d-pl.

SITUATION WTD—BY YOUNG MAN; EXPcan open, close, render analytical statement. Also steno.; marr. Address O 451, Tribune.

SITUATION WTD—CAPABLE MAN WILL open and close small set, do your bkpg. hour or week; reas. Address P 212, Tribune.

SITUATION WTD—BKKPR. GEN'L OFFICE exp., age 42. Address O 283, Tribune.

SITUATION WTD—BKPR. CAN TAKE full charge. Address P 269, Tribune.

SITUATION WTD—BOOKKEEPER, EXPmod. salary. Address S 84, Tribune.

Accountants and Auditors.

SITUATION WTD—MAN, 37, GOOD HEALTH, habits, character; 11 years present employer in charge of acctg., auditor; ability to systematize and keep records in all corporate income and other reporting tax problems; thoroughly familiar with financial statements; competent, of making audits and writing own reports; desires permanent connection with enlarged opportunities; present salary $3,600. Address P 230, Tribune.

SITUATION WTD—BY AN OUT OF TOWN accountant having find experience as auditor, systematizer, office manager; employed; prefer small sized city. Address E H 32, Tribune.

SITUATION WTD — CUT BOOKKEEPING cost; accounting, auditing, systems; small sets kept.; reas. Ph. Superior 7670. Address N 580, Tribune.

SITUATION WTD—MARRIED MAN, 29 yrs., class 4A, desires position with reliable concern, now employed, salary $150 per mo.; 12 years' exp. Address O 137, Tribune.

SITUATION WTD—SALES CORRESPONdent; 10 years' experience selling metal specialties and devices by mail; capable of assuming executive post; will tackle anything; exceptional salesman; married; draft exempt; unimpeachable credentials. Address P 133, Tribune.

SITUATION WTD — AMERICAN, AGE 33; married; thorough knowledge in sales, purchasing, shipping and handling of electrical and kindred lines; know how to get action and close deals, small and large; executive ability; at present head of own business; results all proven. Address E X 32, Tribune.

SITUATION WTD—

Successful salesman and sales manager, American, 39, married, also experienced in purchasing, accounting, shipping and handling which can be developed into a permanent and remunerative position. Address O 668, Tribune.

SITUATION WTD — WANT TO CONNECT with good concern needing the services of a man 27 yrs. old who has had 18 yrs. successful experience as office mgr., supt., foreman, sales mgr., and gen. mgr. Am at present employed. Satisfactory reasons for desiring a change. Have specialized in cost accounting. Address S 234, Tribune.

FINANCIAL SECRETARY.

Young man with 10 yrs.' experience in banking and investment business desires to become associated with live business man in confidential capacity; only a position offering a high grade man will be considered. Address P 116, Tribune.

ENGLISH, FRENCH, SPANISH, GERMAN,

written and spoken correctly by university graduate seeking technical or commercial position in some essential industry; draft exempt. Address P 570, Tribune.

Advertising Assistant.

Young, thoroughly experienced in preparing layouts, writing good terse copy with appeal; C. A. R. work, etc.; three years' general merchandising experience, resourcefulness and initiative that bring results. Address O 549, Tribune.

SITUATION WTD—BY MARRIED MAN OF 36, NOW OFFICE MANAGER AND IN CHARGE OF FINANCES AND CREDITS OF LARGE MANUFACTURING CORPORATION, EXPERT ACCOUNTANT, COST ACCOUNTANT, SALARY FIVE THOUSAND DOLLARS. ADDRESS E T 38, TRIBune.

SITUATION WTD — MAN OF HIGH GRADE ability, thorough manufacturer, experienced in intensive purchasing, accounting, office routine, drafting, sales correspondence, finance, with knowledge of machinery and metals, desires short hours; draft exempt; will consider interviews on sound propositions only. Address P 225, Tribune.

SITUATION WTD—

ASSISTANT MANAGER.

Accustomed to assuming responsibility and lightening load of superior, exp.; handling salesmen, correspondence, office work. Mature judgment and efficient worker. Address O 581, Tribune.

SITUATION WTD — WHOLESALE GROCER, now mgr. $75,000 year business, wants $4,000; desires connection with a concern where possibilities are bigger than in present position; will invest if desired. Address P 215, Tribune.

SITUATION WTD—EXEC. CREDIT MAN OF office mgr. and acct.; employed; wishes to change. Address S 341, Tribune.

SITUATION WTD—TRAFFIC MANAGER, 4 hrs. per day. Address S 349, Tribune.

SITUATIONS WANTED—MALE.

Executives and Managers.

MERCHANDISE MANAGER

NOW MERCHANDISING LARGE DEPARTMENT STORE WOULD LIKE TO NEGOTIATE WITH A MIDDLE WEST OR COAST CONCERN.

The applicant is a man of very broad department store experience, having for 12 years successfully merchandised and managed department stores in eastern and middle west cities; eight years as manager of one store; conversant with modern accounting, financing, and merchandising methods.

A man 40 years of age, married; possessed of strong personality knowing the value of CO-OPERATIVE AND CONSTRUCTIVE ORGANIZATION WORK; well informed on various markets; qualified to assume extensive responsibilities; capable of taking complete charge of a BUSINESS DOING TWO MILLION DOLLARS or more. GOOD REASON FOR DESIRING A CHANGE.

CREDENTIALS of highest character as to reputation and ability.

All answers confidential. Address E H 20, Tribune.

ACCOUNTANT.

A successful accountant and systematizer of 10 years' varied experience in public and private work, now comptroller of one of the largest manufacturing corporations in the country, wishes to make a change. In reply please outline your proposition fully. Address P 535, Tribune.

EXECUTIVE,

Experienced in

ADVERTISING, SALES CORRESPONDENCE.

Past connections with department stores, furniture houses, manufacturers, and newspapers—the country's largest in each specialty—me for a REAL JOB with a FUTURE now. I know advertising and sales, form systems, and office routine and correspondence.

College graduate, married, 30 years old, discharged from draft. Address O 185, Tribune.

ADVERTISING.

If there is a concern in the city where services are required of a man with eight years' experience in planning, copy writing and general advertising—a man who is a merchandiser and analyst as well as an advertising man—who is capable of handling a big job—I would appreciate opportunity of giving you a complete record of my past. Address P 393, Tribune.

SITUATION WTD—WILL YOU PAY $2,500 a year for the services of an energetic young man well educated, with manufacturing office and efficiency experience, who has pep and initiative? References excellent, married, draft exempt. Age 28. With present employers five years. Not a floater or job hunter, but desire connection with progressive, growing concern. Address S 373, Tribune.

SITUATION WTD—

MANUFACTURING EXECUTIVE.

General or Works Manager.

14 years' successful experience, large concern, thoroughly familiar with industrial results from all classes of employes. Special ability organization, efficiency and costs. Natural mechanic. Age 35. Buffalo, N. Y.

MAIL ORDER MAN.

My 18 years' mail order, agency, copy writing and general advertising experience qualifies me to handle a campaign in every detail; good judgment, keen analyst, and a rapid producer of high class work. Can get results. At present employed as chief of staff of large mail order house. Address E X 32, Tribune.

SITUATION WTD—

Successful salesman and sales manager, American, 39, married, also experienced in purchasing, accounting, shipping and handling which can be developed into a permanent and remunerative position. Address O 668, Tribune.

SITUATION WTD — WANT TO CONNECT with good concern needing the services of a man 27 yrs. old who has had 18 yrs. successful experience as office mgr., supt., foreman, sales mgr., and gen. mgr. Am at present employed. Satisfactory reasons for desiring a change. Have specialized in cost accounting. Address S 234, Tribune.

FINANCIAL SECRETARY.

Young man with 10 yrs.' experience in banking and investment business desires to become associated with live business man in confidential capacity; only a position offering a high grade man will be considered. Address P 116, Tribune.

ENGLISH, FRENCH, SPANISH, GERMAN,

written and spoken correctly by university graduate seeking technical or commercial position in some essential industry; draft exempt. Address P 570, Tribune.

Advertising Assistant.

Young, thoroughly experienced in preparing layouts, writing good terse copy with appeal; C. A. R. work, etc.; three years' general merchandising experience, resourcefulness and initiative that bring results. Address O 549, Tribune.

SITUATION WTD—BY MARRIED MAN OF 36, NOW OFFICE MANAGER AND IN CHARGE OF FINANCES AND CREDITS OF LARGE MANUFACTURING CORPORATION, EXPERT ACCOUNTANT, COST ACCOUNTANT, SALARY FIVE THOUSAND DOLLARS. ADDRESS E T 38, TRIBune.

SITUATION WTD — MAN OF HIGH GRADE ability, thorough manufacturer, experienced in intensive purchasing, accounting, office routine, drafting, sales correspondence, finance, with knowledge of machinery and metals, desires short hours; draft exempt; will consider interviews on sound propositions only. Address P 225, Tribune.

SITUATION WTD—

ASSISTANT MANAGER.

Accustomed to assuming responsibility and lightening load of superior, exp.; handling salesmen, correspondence, office work. Mature judgment and efficient worker. Address O 581, Tribune.

SITUATION WTD — WHOLESALE GROCER, now mgr. $75,000 year business, wants $4,000; desires connection with a concern where possibilities are bigger than in present position; will invest if desired. Address P 215, Tribune.

SITUATION WTD—EXEC. CREDIT MAN OF office mgr. and acct.; employed; wishes to change. Address S 341, Tribune.

SITUATION WTD—TRAFFIC MANAGER, 4 hrs. per day. Address S 349, Tribune.

SITUATIONS WANTED—MALE.

Executives and Managers.

SHOE BUYER IN A BIG WAY

Wants to make a change, for personal reasons. Now general manager of a new store, doing half million business in women's footwear.

Is an executive of proven ability, with 16 years' experience in handling salesmen; 39 years old, and married; can give high grade reference. Address M M 537, Tribune.

Attention, Manufacturers.

READ THIS.

Washington, D. C., representative of large manufacturer is now open for position with responsible manufacturer; present employers now have more business than they can handle. I am thoroughly familiar with all government and distributing purchasing departments, as well as the steel and brass jobbing trade. If you desire effective representation write me immediately. I will remain in Chicago until Aug. 20. Desire to connect with responsible manufacturer. Address S 102, Tribune.

EXECUTIVE SALES PURCHASE MANUFACTURE.

A man with wide experience, large acquaintance, and unquestioned integrity of years' experience selling, buying, and manufacturing steel and its products, railway supplies and farm machinery; big enough to organize a business or department, shape policies, or carry out plans already made; knows foundry and machine shop practice, where and how to buy materials, and sell product; resident of Chicago, but now employed outside. Address P 57, Tribune.

SITUATION WTD—SUCCESSful salesman with inside experience and executive ability, severing connections account war, over new draft age, solicits interview. Address O 455, Tribune.

BUSINESS EXECUTIVE.

I am sales and office manager for a million dollar specialty manufacturer; 10 yrs. experience in the hiring and handling of both salesmen and office clerks; I am successful in producing effective advertising and executive sales campaigns, in supervising credits and collections, in installing new systems, and closer, and in organizing and managing a business generally; I am legally educated, married, 35 years old, and able to do business with any class of trade. Address P 301, Tribune.

PURCHASING AGENT

or assistant to executive, capable of handling important details; fully experienced in all around purchasing; employed at present; married; not subject to draft; past record proves my ability; nominal salary to start, if future warrants it; highest references. Address S 97, Tribune.

SITUATION WTD—BY MARRIED MAN, 40 yrs., where efficiency and reliability count; present position with large transportation company confidential capacity, including handling contract and claim matters; 20 yrs.; am also experienced stenographer-secretary; object, betterment; present salary $2,500. Address P 317, Tribune.

SITUATION WTD—PURCHASING AGENT; young married man, 30 years of age, classified 4A, number of years mfg. experience; would like to connect with progressive mfg. concern; good executive, capable of handling large number of help and detail work. Address P 339, Tribune.

SITUATION WTD, SUPERINTENDENT of inspection, with a growing concern; 9 years executive experience. Practical tool and die maker, able to assume responsibilities, handle men, organize department and get results. At present employed as chief of tool insp. dept. Address O 611, Tribune.

SITUATION WTD—EXECUTIVE WITH RESponsible firm, with future, by clean cut married man, 34 years old; best bond and highest references; war conditions have released me as branch manager for eastern corporation; present salary conditions considered. Address E T 34, Tribune.

SITUATION WTD — EXECUTIVE, 27 YEARS old, married, seven years experience accounting, correspondence, management, desires responsible position with essential industry; employed at present; excellent reference; salary to start $175. Address P 175, Tribune.

SITUATION WTD—MAN THOROUGHLY EXperienced in BUILDING AND LOAN MATTERS AND MORTGAGE INVESTMENTS, WOULD ACT AS PRIVATE SECRETARY OR COULD HANDLE SMALL LOAN COMPANY, BANK OR AN ESTATE. ADDRESS O 439, TRIBUNE.

SITUATION WTD—WAR ACTIVITIES AD-vertiser; is American to the core, now highly connected traveling salesman, will resign to get into war work; well educated, married, age 37, business, reliable, responsible, aggressive; best references. Address S 213, Tribune.

SITUATION WTD—YOUNG MAN IN EXecutive office of a concern allied to active industry. A firm manufacturing accessories, parts or fabricated steel preferred. General office, sales and automobile experience. Good correspondent. 25 yrs. Draft exempt. Address P 600, Tribune.

SITUATION WTD—OFFICE MANAGER AND auditor, thoroughly experienced in general accounting and cost work, also selling experience [wholesale]; American; age 40; married; salary $3,500 and expect to earn it. Address S 263, Tribune.

SITUATION WTD—OIL COMPANIES ATtention; married man, experienced in managing work in field, buying material and handling leases; been operating near largest fields in country. Address E L 13, Tribune.

SITUATION WTD—EXPERIENCED, PRACtical sales manager, traffic claims; draft exempt. Address S 517, Tribune.

Salesmen. Solicitors, Etc.

SALESMAN

Accustomed to responsible positions; excellent references; capable conductor; sales; 33 years old; understands country and conditions thoroughly; will accept only offers from reputable and established concerns or proposition with desirable future; commodity service of one or 2 high grade salesmen. State your proposition definitely. Address S 123, Tribune.

SITUATION WTD—SALESMAN, AGE 34, married, position with high class firm in Chicago or vicinity; excellent references available; knowledge of bookkeeping, correspondence, and foreign languages; would move to other city or town to act as representative if necessary; have many years' retail and some road experience. Address O 561, Tribune.

TRAVELING SALESMAN.

By man of 25 years' experience, to represent an Illinois firm in New England states, by a man of executive ability and highest references; salary is no consideration now; would like a position with house not represented now; Chicago preferred if desired. Address R K, HUNT, Essex, Mass.

SITUATION WTD—THE SERVICES OF A man, 35, who has had broad experience in marketing motor truck, passenger cars, solid and pneumatic tires will be available; has wide acquaintance with best concerns in Chicago and adjacent territory; no objection to leaving city. Address P 504, Tribune.

SALESMAN.

Have been selling the jobbing trade in the South and West, also China missionary for my present firm for ten years. Best of reasons why I desire to change. A1 references. Age 38, married, and good habits. Address S 204, Tribune.

SITUATION WTD—WHAT HAVE YOU TO offer me; I have 16 years' mechanical and electrical, together with 5 years' exp.; am at present covering the country with machine; would prefer auto accessories; consider anything with merit; have some cash if necessary; answer this ad for interview after Aug. 18. Address P 257, Tribune.

SITUATION WTD—OPEN FOR PROPOSItion, business man, active, age 38, some means, ready Sept. 1 to consider any substantial proposition; no schemes; legitimate business only; references as to ability and character exchanged. Address E H 21, Tribune.

SITUATION WTD—GENTLEMAN, CH. E. H. E., with extensive manufacturing, business and banking experience and A1 foreign connections, wishes to act as manufacturers agent for U. S. or foreign factory; best references exchanged. Self-financing. Address H 28 care Tribune.

LIVE WIRE SALESMAN.

Young man desires connection with reputable firm; has had 5 years' selling experience. Want a staple line; city or road. Draft exempt. Address S99, Tribune.

SITUATION WTD—AN EXPERIENCED SPEcialty salesman has been successful in a line now used for war purposes only; wants a special line of merit as sales agent or road salesman; best of references. Address P 277, Tribune.

SITUATION WTD—YOUNG MAN WITH SUCcessful selling record wishes to make connection with a reliable house; good correspondent and organizer; opportunity for advancement big consideration; draft exempt. Address P 398, Tribune.

TRAVELING SALESMAN.

Experienced; aged 33; good personality; wants to connect with high class concern; highest references. Address P 224, Tribune.

Experienced Salesman.

Class 5 draft, single; road preferred; high grade product only. Address P 513, Tribune.

SITUATION WTD—AGGRESSIVE, CLEAN cut, industrious salesman, with one concern 13 years, is desirous of making new connection. Address P 249, Tribune.

SITUATION WTD—SALESMAN, WOMEN'S apparel, established trade, middle west, open for proposition with a reliable firm. Address S 360, Tribune.

SITUATION WTD—SALESMAN, AGE 37, can handle any sales proposition; prefer manufr.'s lines for Chicago and Cent. States; highest credentials. Address S 386, Tribune.

SITUATION WTD—CITY SALESMAN, POSition and mfg. dist. in wholesale paper line; good connections; good record. Address O 581, Tribune.

SITUATION WTD—ADVERTISING SOLICItor, man of advertising affairs; successful record. Address O 379, Tribune.

SITUATIONS WANTED—MALE.

Salesmen. Solicitors. Etc.

SITUATION WTD—HIGH CLASS SALESMAN DESIRES NEW CONNECTION. This ad. is by a publisher, or a printing house perhaps, or a newspaper or magazine, could profitably use my services. Have been successful salesman of newspaper advertising on large newspapers, also experience executive. Can write booklets, plan and execute campaigns, sell service and ideas. Or can take up entirely service and ideas. Excellent health, good appearance. Now holding down big job but have adequate reasons for wishing to change. However, you must show me a REAL opportunity. Address O 93, Tribune.

Unusual Opportunity to

Engage services of an exceptionally good, thoroughly reliable, business producing sales manager or salesman, 38 years of age. Possess a good appearance; married, family, draft exempt. Wide experience in commercial lines. Wonderful record for results. Previous earnings exceeded $7,500 yearly. Will accept best offer, either salary or commission, where good future is assured. Highest grade business and character reference. Address O 468, Tribune.

SITUATION WTD — BY MAN, 36, AS SPEcialty salesman; city or road; 10 years' experience. Address S 155, Tribune.

Professions and Trades.

Situation Wtd—By Concrete Construction Man.

Swedish, 34, married, full of ambition; has had 18 years of broad practical experience, 10 as foreman; traveled and studied methods extensively; wants position, steel placing, form carpentry, cement finishing, waterproof plastering, specialties; capable to take off material from plans, lay out work to any extent, handling large force of men and getting results; desires to get connected with responsible concern requiring a man qualified for high grade work; will go anywhere; salary secondary consideration. Address P 508, Tribune.

SITUATION WTD—MACHINIST, DRAFTSman, fireman; American of 35 years, not subject to military service, with lifelong practical experience in machine shop trade, desires position, preferably on development or experimental work; only such a position desired as will offer future opportunity; will not care to consider anything of a temporary nature; salary to start $250. Address O 114, Tribune.

DRAFTSMAN-DESIGNER,

Working now on silverware; age 29; married; draft exempt; excellent on ornament and detail work; some technical knowledge; want position in essential industry. Address S 173, Tribune.

SITUATION WTD—RESEARCH AND DEsigning; mechanical and electrical, to improve or cheapen production on existing and new devices and special equipment and attachments; thorough education and experience, also executive ability. Address P 330, Tribune.

SITUATION WTD—FIRST CLASS ARTIST, thoroughly experienced in ecclesiastical figure glass, architectural portrait panels and church decorator, wishes to make change; references. HALBERT MEYER, 3426 St. Vincent, St. Louis, Mo.

SITUATION WTD — ENGINEER, LIcensed; 15 years' experience in the operation of and the mechanical ability to keep in first class condition all the various equipment of steam, electric, and refrigeration plants, steamfitting and general repairs. Address P 50, Tribune.

SITUATION WTD—CHIEF ELECTRICIAN, 14 yrs' practical experience; married; 32; class A A; American; power houses and industrial plants; maintenance and emergency; salary $190 to start. CRANMER, 2633 E. 74th-st.

SITUATION WTD—ARTIST; EXP. IN POSters, lettering; color; now employed; wants change with opportunity to originate ideas; moderate salary. Address P 129, Tribune.

SITUATION WTD—EXPERT LATHE HAND on production jobbing and tools; married; over draft age; had charge of work; wants advance as foreman. Address P 391, Tribune.

SITUATION WTD — MAN, 33, ENGLISH, French, Spanish speaking, wood pattern joiner; good mec. ability; position in pattern making or aeroplane factory or any other situation. Address P 339, Tribune.

SITUATION WTD—TOOLROOM FOREMAN or asst. superintendent; tech. school train.; practical designer and maker of dies, tools, jigs, fixtures; man of good appearance and original ideas. Address O 443, Tribune.

SITUATION WTD—PRINTER; A MAN IN the late forties, now employed, desires to change; small job office preferred; can be capable man is needed; state particulars. Address P 212, Tribune.

SITUATION WTD—FIRST CLASS FOLDING machine operator on all makes folders and feeders; also can operate paper cutter; know about capable of taking charge of pamphlet bindery. Address O 260, Tribune.

MECHANICAL ENGINEER

and draftsman wants spare time work from 6 to 1 o'clock daily. Address O 563, Tribune.

Mechanical Draftsman.

Long experience, special machinery, wants spare time work. Address O 276, Tribune.

SITUATION WTD—ENGINEER OPEN FOR proposition to handle business with govt. work; steel products pref., estimating, superintending. Address O 541, Tribune.

SITUATION WTD—ASST. MASTER MEchanic or similar position where can put in maintenance work by tech. graduate. Address O 404, Tribune.

SITUATION WTD — AMERICAN UNIV. grad. E., 23 yrs.; design; production; salary sec. to future. Address P 392, Tribune.

SITUATION WTD—

MECHANICAL ENGINEER,

wants position as draftsman or designer. Apply P. S., 6258 Stewart-av.

TAILORING—WANTED, LADIES' tailor, exp. cutter and fitter; good ideas on styles; take care of business. Address O 549, Tribune.

SITUATION WTD—AMERICAN, 37, MARried, in charge of gentleman's estate or farm; qualified in all branches, handle auto.; best of refs. Address P 331, Tribune.

SITUATION WTD—GENTLEMAN, MIDDLE age, railroad traffic accounting operating experience, legal knowledge, seeks position. Address O 144, Tribune.

SITUATION WTD—PRESSMAN; A1, GORdon half-tone color work; cut stock; take chg.; union; 15 yrs. exp. Address S 163, Tribune.

SITUATION WTD—MASSEUR, EXPERT, AT hospital, sanitarium, or private firm. Address P 352, Tribune.

SITUATION WTD—DRAFTSMAN, HOME work; tracings made. Address S 521, Tribune.

SITUATION WTD — MECHANICAL DRAFTS. man, 5 yrs. exp. Address K 339, Tribune.

SITUATION WTD — DENTIST. EXPERIenced operator, as assistant or partner; Chicago preferred. Address P 511, Tribune.

SITUATION WTD—A1 LATHE HAND, 21½ yrs.' experience elec. auto pleasure cars. Address P 106, Tribune.

SITUATION WTD—ENGINEER OR REPAIR man, first class, wish steady pos. Ref. Address P 429, Tribune.

SITUATION WTD—A1 ENGINEER, REfrig., electric, all around man. Address S 262, Tribune.

SITUATION WTD—ENGINEER, STEAM, elect., refrig., age 40, in or out of city. Address P 296, Tribune.

SITUATION WTD—PLUMBER, STEAM FITter, or handy man for office bldg. or factory; age 35. Address P 120, Tribune.

SITUATION WTD — PAINTER, PAPERhanger, decorator, first class, all around mechanic. Address E H 31, Tribune.

SITUATION WTD—ARCHT. DRAFTSMAN to work during two weeks' vacation. Address P 196, Tribune.

SITUATION WTD—REGISTERED ILLINOIS pharmacist; city or country. CHAS. HOLLISTER, La Grange, Ill.

SITUATION WTD — FOREMAN OR SUPT.; 20 years' experience; A1 machinist and expert electrician. Address P 505, Tribune.

SITUATION WTD—OPTICIAN, A1, WANTS position. P. O. Box 63, South Chicago, Ill.

Window Trimmers.

SITUATION WTD—WINDOW TRIMMER TO offer me; I have 16 years' mechanical and electrical, together with 5 years' exp.; am at present covering the country with machine; would prefer auto accessories; consider anything with merit; have some cash if necessary; answer this ad for interview after Aug. 18. Address P 257, Tribune.

SITUATION WTD—OPEN FOR PROPOSItion, business man, active, age 38, some means, ready Sept. 1 to consider any substantial proposition; no schemes; legitimate business only; references as to ability and character exchanged. Address E H 21, Tribune.

SITUATION WTD—GENTLEMAN, CH. E. H. E., with extensive manufacturing, business and banking experience and A1 foreign connections, wishes to act as manufacturers agent for U. S. or foreign factory; best references exchanged. Self-financing. Address H 28 care Tribune.

LIVE WIRE SALESMAN.

Young man desires connection with reputable firm; has had 5 years' selling experience. Want a staple line; city or road. Draft exempt. Address S99, Tribune.

SITUATION WTD—AN EXPERIENCED SPEcialty salesman has been successful in a line now used for war purposes only; wants a special line of merit as sales agent or road salesman; best of references. Address P 277, Tribune.

SITUATION WTD—YOUNG MAN WITH SUCcessful selling record wishes to make connection with a reliable house; good correspondent and organizer; opportunity for advancement big consideration; draft exempt. Address P 398, Tribune.

TRAVELING SALESMAN.

Experienced; aged 33; good personality; wants to connect with high class concern; highest references. Address P 224, Tribune.

Experienced Salesman.

Class 5 draft, single; road preferred; high grade product only. Address P 513, Tribune.

SITUATION WTD—AGGRESSIVE, CLEAN cut, industrious salesman, with one concern 13 years, is desirous of making new connection. Address P 249, Tribune.

SITUATION WTD—SALESMAN, WOMEN'S apparel, established trade, middle west, open for proposition with a reliable firm. Address S 360, Tribune.

SITUATION WTD—SALESMAN, AGE 37, can handle any sales proposition; prefer manufr.'s lines for Chicago and Cent. States; highest credentials. Address S 386, Tribune.

SITUATION WTD—CITY SALESMAN, POSition and mfg. dist. in wholesale paper line; good connections; good record. Address O 581, Tribune.

SITUATION WTD—ADVERTISING SOLICItor, man of advertising affairs; successful record. Address O 379, Tribune.

SITUATIONS WANTED—MALE.

House Servants.

SITUATION WTD—JAPANESE, AS COOK OR general house worker; small family or gentleman's place; best city refs. Address P 15, Tribune.

SITUATION WTD—THOROUGHLY COMPEtent houseman [white], age forty, character and habits above average; ref. Address O 184, Tribune.

Coachmen, Teamsters, Chauffeurs.

CHAUFFEUR.

A univ. man desires position with good fam having grade cars. Am an enlisted man; will not be called until 1919. Phi Delta Theta, L. D. CLARK, phone Evanston 1056.

Situation Wtd.—Chauffeur,

white, 7 yrs.' exp., good refs., also mechanic exempt from draft; only private car considered. Ph. Drexel 3766.

SITUATION WTD—CHAUFFEUR, PRIV. city or suburbs, white, age 27, exempt; 6 yrs. exp. driving and keeping in A1 condition; Packard, Pierce and Automobile; salary $35; A1 ref. Address O 481, Tribune.

SITUATION WTD—CHAUF., 6 YRS.' EXP. on high grade cars; do own repairs; wish first class position on S. S.; only; single; age 21; best of ref. Ph. Prospect 2688.

SITUATION WTD—CHAUFFEUR; JAP. STUdent, desires repair auto; also license. Wants school hours; conv. to Lane tech. High. Perm. Address P 227, Tribune.

SITUATION WTD — CHAUFFEUR; FELyate; 10 yrs.' exp.; do own repairs; high grade cars; best ref. honorable discharge from army. Drexel 2109. D. Pansegran.

SITUATION WTD—CHAUFFEUR, AGE 37; city and state license. Repair shop exp. Will drive truck. Can give security if required. Address P 512, Tribune.

SITUATION WTD—COL. CHAUF., TAKE care and drive cars. Sundays, good mech. Address P 338, Tribune.

SITUATION WTD—CHAUFFEUR; EXPERIenced; good mechanic; single; 5th class; references. Address P 110, Tribune.

SITUATION WTD — CHAUFFEUR, SALESman 40 years old, single; good driver. Address O 439, Tribune.

SITUATION WTD—CHAUFFEUR; ENGL.; 6 yrs.' exp.; $3; refs. Address O 531, Tribune.

SITUATION WTD—CHAUFFEUR, MARried, draft exempt; prefer private family. Phone Midway 2472.

SITUATION WTD—CHAUFFEUR; CAREFUL driver, wants steady position. RUDOLPH SZENTIVANGI, 15 W. Grand-av.

SITUATION WTD—CHAUFFEUR AND REpairman; high grade cars only; years' exp.; married; best refs. SCHMIT, Doug. 1934.

SITUATION WTD—RELIABLE COL. CHAFF. mech.; 7 yrs. last place; last car Packard. Phone Doug. 2462. 6 S. 8th.

SITUATION WTD—CHAUFFEUR, GAS AND electric; own repairs; references. Edge, 3539, after 6 p. m.

SITUATION WTD—CHAUFFEUR, MECH., young, white, married, 5 yrs. exp. Sup. 1654.

SITUATION WTD — CHAUFFEUR, EXP., do own repairs; city ref.; private; colored; 6023.

SITUATION WTD—CHAUFFEUR, 10 YRS.' exp. Priv. family or truck. Tel. Kenwood 602.

SITUATION WTD—BRIGHT, ACTIVE, AND steady young man, fair education, age 35. Address P 254, Tribune.

SITUATION WTD — CHAUF. OR SUITABLE pos.; 36. Midway 1006.

SITUATION WTD—CHAUFFEUR; 8 YEARS' exp.; city ref. J. Harrison. Douglas 7902.

SITUATION WTD — CHAUFFEUR; COLored; 10 years' exp.; good refs. Blvd. 10344.

Janitors and Porters.

SITUATION WTD—JANITOR, APARTMENT building; competent and reliable; good mechanic; ref.; interview 4-9 p. m. E. A. BENDIXEN, 1 Goodrich-av.

SITUATION WTD—EXPERIENCED JANItor, reliable, married, good repair man; no family. Address O 568, Tribune.

SITUATION WTD—JANITOR; APT. BLDG.; comp. American; repairs; married. Sup. 3943.

SITUATION WTD—ELDERLY COUPLE, PRIvate family; janitor; city or country; colored. Address P 235, Tribune.

SITUATION WTD—AS JANITOR FOR APMT bldg.; married man, no children, handy with tools. Phone Irving 6789.

SITUATION WTD—COLORED MAN, PORter or janitor; best refs. Douglas 8935.

SITUATION WTD—JANITOR FOR FLAT bldg.; ref. Frank Schmidt, 880 Ernest-ct.

Stenographers, Typists, Etc.

SITUATION WTD—2 YEARS' STENO. AND gen'l office experience; thoroughly competent and reliable. Desire chance for advancement. Address S 86, Tribune.

SITUATION WTD—STENOGRAPHER, CORrespondent, secretary, $125.00. Address S 240, Tribune.

SITUATION WTD—YOUNG MAN, ELLIOTT Fisher operator. Address P 91, Tribune.

Miscellaneous.

SITUATION WTD—

YOUNG MAN—EDUCATED IN ENGLAND, good personality, refined, neat appearance, 22 yrs., married. Class 4A in draft. Can furnish finest of references. Interview with a reliable firm where there is an opportunity for promotion. Salary must be at least $200 per month to start. Will have to live in Chicago, but am willing

ONS WANTED—FEMALE.

raphers. Typists, Ste...

WTD—BY YOUNG WOMAN stenographic experience; ... ity, and executive ability; ... osition; $23 to $25 a week. ... Tribune.

WTD—EXPERT STENOG. AND SECRETARY; 9 YEARS' ... THOROUGHLY EXPERIENCED; LOOP; SALARY $1... D 4435.

WTD—EXPERIENCED STENOGRAPHER; rapid and accurate work; A1 references. Address ...

WTD — STENOGRAPHER, ... years exp., with initiative ... bility. Small office preferred. Address P 481, Tribune.

WTD—YOUNG WOMAN, 20, ... no., 6 years saw and comb... alary, only 1st class consideration. ... 30, Tribune.

WTD—ENERGETIC YOUNG ... ars' general office exp.; experienced typist, comptometer exp. Address ... Tribune.

WTD—STENOGRAPHER, WHO ... nits a chance to use them; 3 years' exp.; now emp. at $23. Tribune.

WTD—STENOG., PRIVATE SEC... well educated, experienced young ... r week; A1 refs. Address P 482.

WTD—STENO.-SECY.; EXCEL... ity; comp. executive; about 10 yrs., wide exp.; salary $... ed. Address O 502, Tribune.

WTD—STENOGRAPHER, PRE... by well educated and experienced ... loop; $25 per wk.; A1 ref. Ad... Tribune.

WTD—EXPERIENCED STENOG... take charge small office; about $25 week. Address O 207, Tribune.

WTD — BUSINESS WOMAN, ... exp.; as secretary and accountant for y. r. government, ... leave city. Address S 450 Tribune.

TE SECRETARY OR ...

pped take charge high grade office, bkkpg. A 1 refs. Oakland 4746.

WTD — STENO.-SECY., $18; 12 yrs.' exp.; loop; $25 to $30. 504, Tribune.

WTD—STENO-SECY.; EXPE... oman; take initiative; executive; ... ss S 476, Tribune.

WTD—EXP. TYPIST, BILLER, oper., genl. office clerk. Address ... une.

WTD—STENO.-SEC.; 4 YRS.' ... ins., stock exp., $23-$25; Aloft ... Address P 401, Tribune.

WTD—STENO., CASHIER AND ... eginner, some exp., $15; grad. ... P 503, Tribune.

WTD—STENO., 6 YRS.' EXP., ... part time. Address P 410, Trib...

WTD—COMP. STENOG., $18; sal. Lincoln 2979 or address ...

WTD—4 YRS.' EXP. H. S. G... only $18. Address P 401, Tri...

WTD — STENO., PRIV. SEC... oman, liberal sal.; experience ... Address P 501, Tribune.

WTD—CAPABLE EXPE... nographer desires responsible p... Address O 180, Tribune.

WTD. — TYPING, $9 WEEK... erical. $12. Address O 181, ...

WTD — SCENARIOS, $6 ... me per page. 832 Monadnock ...

WTD—MIMEOGRAPHING 10... MSS., typed, 6c. Main 2574.

Miscellaneous.

WTD—LADY OF 23, SLIGHTLY ... left arm from street car accident, ... wants employment. Graduate ... cation. Willing to do anything. ... 423 S. Tribune.

WTD — WOMAN GOING ... Sept. 1st will transact business ... Address P 497, Tribune.

WTD—AM SINGLE, 35; HIGH ... nsive office experience; want ... er 4 p. m. Sat. after 12 m. ... Address S 176, Tribune.

WTD — ATTENDANT, REST... s, steno., sec'y, general work; ... ce; loop; $35. Address Q 22...

WTD—CAPABLE YOUNG LADY ... visor of institutional clothing ... rice work; exp.; references. A... 19, Tribune.

WTD—EXPERT TYPIST, ... thand. Graham-Pitman. Must ... begin Sept. 1. Address X L 81...

WTD—EXPERT TYPIST; ... research, criticism, indexing, ... prepared for publisher. Address ...

WTD—SECRETARY OR ... o woman of refinement or children. ... 419, Tribune.

WTD.—ELEVATOR OPERATOR ... or small hotel. Exp. and ... ile age. Tel. Oakland 1637.

WTD — ADDRESSING, LIGHT ... work or novelty work for ... hone; willing boy. 7502 Jeffery.

WTD — YOUNG MARRIED ... ne kind of honest work during ev... Address S 129, Tribune.

WTD — MARRIED WOMAN ... evening work. What can you offer? ... 127, Tribune.

WTD—WIDOW, MIDDLE AGE, ... employment; h. k. graduate. Ad... 69, Tribune.

WTD — MANUSCRIPTS AND ... be revised, typed, and edited accurately ... p, Auditorium Hotel.

WTD—LADY PIANIST WILL ... summer resort for room and board. ... 414 Tribune.

WTD — YOUNG AM. WOMAN, ... del, fashions, coats, H. P. 1925.

WTD—NEAT, LIGHT HOUSE... ne night work. Douglas 4474.

WTD—DISH WASHER, RESTAU... housework. Phone Douglas 6090.

ANTED—MALE HELP.

Stores and Offices.

UNTANT AND COL... n correspondent want... rge manufacturing ... Good starting salary to ht man, who must be a ire, accustomed to hard ... and able to draw up ... rative statement, bal... heet, etc. Unusual op... ity, with salary ad... as merited. Reply ... tating age, salary; also ... all references, which ... be of the best. Address ... 77, Tribune.

ACCOUNTANT.

ge manufacturing cor... on wants a senior ac... ant, finished, theoretical ... practical, competent to ... late cost systems, sta... l reports, tax reports, ... e statements, etc. Ap... t should state education ... experience. Address ... 40, Tribune.

COUNTANT—SENIOR.

ave had several years' experience ... of public accountants, comptro... and install accounting systems pre... osition for first class man. ... RENHALGH & CO., 439 Peop...

ANT — YOUNG MAN, 25 TO 30, ... draft classification, for assistant ... of large company. Must be experienced. State salary and salary expected. Address ... Tribune.

MAN — EXPERIENCED BILL ... by large industrial concern; excellent ... pening for man with ability. Good salary desired. ... 9, Tribune.

TANT—BY A LARGE AUTO MFG. ... r must be first class in every ... excellent opportunity for a live, ... man; age 30 to 35. Address ... bune.

SERS—CALL MONDAY MORNING ... for work. Ira Barnett & Co., 430 ...

SERS, CHECKERS, AND FOLDER... ience; men only. CHRIST LIEB... N. Dearborn-st.

NT SHIPPING CLERK—SALARY ... 70, depending on experience; 48 ... perience preferred. Address ... bune.

BANK CLERK.

bookkeeping machine operator. ... Side Trust and Savings Bank, ... 12th and Halsted-sts.

LERK, WITH EXPERIENCE IN ... ir bonds; by large financial house; ... portunity to work into investment. ... Address P 501, Tribune.

BILL CLERK,

HOTO ENGRAVING.

g with large firm; splendid ... r wide awake, experienced ... te age, experience, references ... Address P X 107, Tribune.

LERK — LONGHAND; IN WHOLE... use; must furnish good references ... and salary desired. Address S ...

PER—TO DO WORK OUTSIDE OF ... 2 to 3 times month. Pa... Address ...

PER—EXPERIENCED ... Apply McMAKIN, 701 W. ...

PER—ON COMPLETE SUIT. ...

WANTED—MALE HELP.

Stores and Offices.

BRIGHT YOUNG MAN, GOOD writer, to take charge of "Out Department," wholesale clothing. Experienced man preferred, but not essential.

ALFRED DECKER & COHN, Employment Office, 423 S. Market-st.

BUYER

for notions, stationery, gloves, and handkerchief dept.; good opportunity for right party. ... Store, 18 N. State and Halsted-st.

CLERK—FOR FRUIT AND VEGETABLE dept.; good opportunity. Apply Miss Crane, ... & G. Store, 16 N. Michigan-av.

CLERKS — MILLINERY SHIPPING DEPARTMENT EXPERIENCE PREFERRED. GOOD OPPORTUNITY. STEADY EMPLOYMENT. GOOD STARTING SALARY. APPLY W. H. HAUN, CHICAGO MERCANTILE CO., S. W. COR. MICHIGAN-AV. AND SOUTH WATER-ST.

CASHIERS.

Men about 50 for lunchroom. Good positions for night parties. Address M L 896, Tribune.

CASHIER—NIGHT, WITH restaurant experience. Apply 125 W. Ohio.

CLERK — DRAFT EXEMPT, FOR first class cigar store in loop; state salary. Address M M 115, Tribune.

CLERK—MAIL ORDER AND FILE CLERK; ... 18 years to 21 years of age; ... have high school education, be rapid ... and movements; permanent position; ... opportunities for advancement. ... 0 55, Tribune.

CLERK

with accounting experience; good opportunity; permanent position. Advise age, experience and salary expected. Address M E ... Tribune.

CLERK—RECEIVING AND SHIPPING CLK. ... ust, wide awake man, a knowledge of ... d business preferred, but not essential. ... Good opportunity. Mr. Bray, True-Co., 1400 Redfield-st., near Elston.

CLERK IN LARGE LIFE INSURANCE OF... ice; must be good penman, quick and ... at figures; draft exempt; state exact nationality, and salary desired. Ad... box 431, Tribune.

CLERK — SEVERAL OPENINGS FOR ... experienced on cost of timekeeping ... Apply by letter stating experience, ... and phone number to Mr. A. M. Simmerwin-Williams Co., Kennington, Ill.

CLERK—HOTEL; NIGHT; MIDDLE AGED ... experienced; references; for small ho... Side; salary $65 and room. Address M ... 408, Tribune.

CLERK—BY FIRE INSURANCE CO.; MUST ... quick and accurate at figures; state age, ... salary expected. Address M L ...

CLERK—GENERAL OFFICE, YOUNG MAN, ... penman, hardware experience preferred; ... ortunity; age, exp. and salary. ... Address M L 384, Tribune.

CLERKS EXPERIENCED. COMMISSARY. ... 630 W. Washington-st., room 400, COMMISSARY CO.

CLERK—EXPERIENCED RETAIL HARD... ... married man, exempt military service. ... Sandwiches Co., 1860 Blue Island-av.

CLERK—FACTORY OFFICE EXPERIENCED ... preferred. HURLEY MACHINE CO., ... and 22d-st. Cicero. Mr. Dubis.

CLERK — IN WHOLESALE JEWELRY ... prefer one with some experience. ... 301, 31 N. State-st.

CLERKS—2 YOUNG MEN; ONE FOR GEN... accounting, other pay roll; large iron ... West Side. Address O 438, Tribune.

CLERK—IN LAW OFFICE; STUDENT PRE... ... state salary wanted. Address S ... Tribune.

GOOD AT FIGURES, 2320 S. LA...

WANTED—MALE HELP.

Stores and Offices.

CLERK—FOR THE RIGHT MAN A RATHER exceptional opportunity; progressive loop concern needs a man with good knowledge of accounting for permanent position as understudy to auditor; reply in own handwriting and in detail; give phone; confidential. Address M H 213, Tribune.

CLERK

with railroad freight office of warehouse experience; steady position and good chance for advancement; state age and salary expected. Address M H 137, Tribune.

COLLECTOR — INSTALLMENT; EXPCD.; Gately's, 6 S. State-st.

COMPETENT AND EXPERIenced floormen for permanent work. Good salary. Apply 8-10 a. m., Supt.'s office, 8th floor.

THE HUB.
HENRY C. LYTTON & SONS.

CORRESPONDENTS.

EXPERIENCED MEN.
GOOD POSITIONS TO RIGHT PARTIES. APPLY IN PERSON OR BY LETTER.

MONTGOMERY WARD & CO.

CORRESPONDENT — LARGE corporation; man about 33 years of age; claim or adjusting experience preferred; give full particulars, education, and salary expected. Address Y M 352, Tribune.

CORRESPONDENT,

Experienced in installment collection work. Permanent position in a large establishment. State age, experience, and wages expected. Address M H 363, Tribune.

COST ACCOUNTANTS.

We are prepared to offer permanent and well paid professional work to men from 25 to 35 years old, who are at least high school and preferably college graduates, well trained in accounting theory and who have had substantial practical experience with one or more modern cost systems. We are interested primarily in men who are nearly or quite prepared to go ahead on their own account with comprehensive cost account plans according to the best modern practice.

Reply by letter only to 10 South La Salle-st., Chicago, stating age, education, whether married or single, status in draft, chronological account of business and professional experience, present and expected salary.

Scovell, Wellington & Co., Certified Public Accountants, Industrial Engineers, New York. Chicago. Boston. Cleveland. Springfield.

COST & PAY ROLL CLERK—

Must be thoroughly experienced on this class of work; permanent position; state age, experience, and salary. Address M E 267, Tribune.

COST CLERK—FOR MANUFACTURING company; state age, experience, ref. Address O 206, Tribune.

DELICATESSEN CLERK—MUST BE CLEAN cut and come well recommended. Apply Mr. Scheele, The Tebbetts & Garland Store, 16 N. Michigan-av.

DRUG OR PHARMACEUTICAL CHECKER—Wholesale; permanent position; give age, references, and salary expected. Address M ... Tribune.

DRY GOODS AND SHOE MAN — ALL around; experienced; good pay to the right party. 643 W. 47th-st.

DRY GOODS SALESMEN—PERMANENT POsitions; liberal salaries. MADIGAN BROS., 312 63d.

ELEVATOR OPERATORS — EXPERIENCED

IN RUNNING HYDRAULIC ELEVATORS;

STEADY EMPLOYMENT; LIBERAL SALARY. APPLY 12TH FLOOR, BOSTON STORE.

ELLIOTT-FISHER BILLER—FOR LARGE wholesale house; experienced and able to bill from caller and do own extending; permanent, with good pay. Address M E 616, Tribune.

ESTIMATOR.

Experienced, capable man for permanent position. Apply in person immediately to construction department. H. W. JOHNS-MANVILLE CO., 18th and Michigan.

ESTIMATOR—MILL WORK AND LUMBER; office position, figuring plans or contractors' lists for country jobs. Chicago Mill Wks. Supply Co., 1404 W. 37th-st.

EXTENDERS AND BILLERS,

Wholesale grocery experience preferred. Address M E 257, Tribune.

EXTENDER — DRAFT EXempt; wholesale grocery experience necessary; good and permanent position to right party. Apply in person.

STEELE-WEDELES CO., 151 W. S. Water-st.

EXTENDERS—MUST BE RAPID AND ACCURATE AT FIGURES. PREFER ONE WITH WHOLESALE MILLINERY EXPERIENCE. PERMANENT POSITION.

APPLY W. H. HAUN, CHICAGO MERCANTILE CO., 82 E. SOUTH WATER-ST.

EXTENDER—DRAFT EXEMPT. WHOLEsale grocery; experience necessary. Good and permanent position to right party. Apply in person. Steele-Wedeles Company, 151 W. South Water-st.

FLOORMEN.

SEVERAL SPLENDID OPENINGS FOR EXPERIENCED MEN.

APPLY NINTH FLOOR —RETAIL.

CARSON PIRIE SCOTT & CO.

FLOORMAN—HIGH CLASS; DRUG EXPERIence preferred. BUCK & RAYNOR, State and Madison-sts.

FLOORMAN—FOR LARGE LOOP RESTAUrant. Apply at once, 9 E. Adams-st.

WANTED—MALE HELP.

Stores and Offices.

FLOOR MANAGERS — MEN of neat appearance and good address. Permanent positions. Apply employment office, 10th floor.

ROTHSCHILD & COMPANY, State, Jackson, Van Buren.

FURNITURE SALESMAN—BOHEMIAN OR Polish speaking preferred. Salary $25-$30. Klein Bros., 20th and Halsted-st.

GENERAL OFFICE CLERK—TO MAN WHO can qualify good prospects are offered. Application must state qualifications, age, salary received and expected. Good penmanship essential. Address H S 496, Tribune.

GROCERY SHIPPERS AND checkers. Experienced. Address M H 176, Tribune.

GROCERY CLERK—GOOD WAGES. APPLY M. Samuels & Co., 2262 S. State.

HEAD SODA MAN, BUSY fountain; experienced. Address M L 120, Tribune.

HELP WANTED.

All departments appraisal business; good positions, good pay, good future. Write THE LLOYD-THOMAS CO., 1124-28 Wilson-av.

HILLMAN'S

WANT EXPERIENCED SILK SALESMEN. GOOD SALARIES AND STEADY POSITIONS. APPLY SUPT.'S OFFICE, 4TH FLOOR. STATE AND WASHINGTON.

HILLMAN'S

WANT EXPERIENCED SHOE SALESMEN. APPLY SUPT.'S OFFICE, 4TH FLOOR. STATE AND WASHINGTON.

LEDGER CLERK—CAPABLE of handling large sized ledgers and taking off trial balances. Good salary; permanent position. Apply W. H. HAUN, CHICAGO MERCANTILE CO., 82 E. South Water-st.

LEDGER CLERK — A-1 MARRIED MAN, experienced. Must be good penman, rapid and accurate at figures, and capable of getting own balances. Must come well recommended; give experience, references, salary and phone. Stock Yards concern. Address M D 189, Tribune.

LEDGER MAN.

North Side concern; good penman; one who understands checking of accounts. State age and salary. Address M H 166, Tribune.

Ledger Man—First Class,

To handle customers' accounts of large concern; advise age, experience, and salary. Address M H 360, Tribune.

LEDGER CLERK.

Accounts receivable, posting, statements, and trial balance. State age, salary, and phone. Address M H 284, Tribune.

LEDGER CLERK—GOOD CHANCE FOR ADvancement. State age and salary. Address M M 464, Tribune.

LEDGER CLERK—DRAFT EXEMPT, $85.00; state reference and if any bookkeeping experience. Address S 335, Tribune.

LOOK-UP CLERK,

Acquainted with the methods of mail order houses, to look up correspondence and orders. Permanent position and good chance for advancement. State age, education, experience, and wages expected. Address M L 336, Tribune.

MAN—YOUNG, FOR HIGH grade office position. Applicant must be between 21 and 28 years of age, with at least a high school education and capable of developing into an executive position; married man will be given preference. In reply state salary expected and furnish references. Address M B 159, Tribune.

MAN—DRAFT EXEMPT, for clerical work; good working conditions and opportunity for advancement. Address M L 343, Tribune.

MAN—ABOUT 18 YEARS OLD, UNDERstanding double entry bookkeeping thoroughly, for cashier's office in wholesale house; must come well recommended and give fidelity bond; answer in own handwriting, giving age, refs., and salary wanted. Address O 480, Tribune.

MAN

familiar with customers' ledgers to run cash book and make past due statements; requires good penmanship, speed, and accuracy; liberal salary. Phone JEFFERY, Franklin 568, or call 205 W. Monroe-st., 8th floor.

MAN

Past 45, as messenger and for general office work. Hours 8:15 to 5:45. Salary $15. State age and phone. Address M E 489, Tribune.

MAN—LARGE DOWNTOWN BANK HAS opening in foreign department for man with bookkeeping experience; knowledge of languages desirable but not essential; splendid opportunity; state age and whether now employed. Address O 369, Tribune.

MAN—YOUNG, HIGH SCHOOL EDUCATION for estimating and general clerical work in sales dept., some knowledge of paper stock and printing will help your advancement. ROGERS & HALL CO., PRINTERS. Polk and La Salle-sts.

MAN—A1, MARRIED, THOROUGHLY EXperienced, as factory timekeeper and general clerk. Must come well recommended, give experience, references, salary and phone. Stock Yards concern. Address M D 227, Tribune.

MAN—WE WANT A MAN OVER 40 WITH printing experience for order and stock clerk in printer's supply house; pleasant office and easy hours; good opportunity for man familiar with type and tools. Address M M 442, Tribune.

Man, Young, Over 16 Years,

Willing to learn the gents' furnishing business; steady position. Zide's Dept. Store, 1233 W. Madison-st.

MAN—YOUNG, WITH GENERAL OFFICE experience, for stenography or invoicing. Must possess initiative. Small office. Good opportunity. $18 to start. Address M L 379, Tribune.

MAN—GOOD GENERAL OFFICE; STENOGrapher, typist, for small oil refining co. in Kentucky; good opportunity for efficient man; state age, salary, experience. Address M L 521, Tribune.

MAN—EXPERIENCED, CAPABLE OF HANdling credits and collections; experience in lumber business preferred; reply in own handwriting, giving age, salary, and references. Address M M 113, Tribune.

MAN—TO INVESTIGATE AND ADJUST claims and complaints; tactful, resourceful; must be draft exempt and not over 45 years old; state age, wages received and ref. Address S 334, Tribune.

MAN—YOUNG, FOR OFFICE WORK AND willing to be generally useful in plumbing contracting business; state age, experience, and nationality; also salary expected. Address S 172, Tribune.

MAN—YOUNG, ABOUT 17, WITH SOME EXperience in clerical work; good opportunity for advancement. Chevrolet Motor Co., 2617 Michigan.

MAN—YOUNG; EXPERIENCED; GENERAL office work; salary $18 per week to start; state age and experience. Address M M 533, Tribune.

MAN—YOUNG, FOR WORK IN RETAIL RUG store; permanent position; good chance for advancement. See MR. STRAUSS, A. W. RICHARDSON & CO., 123 S. Wabash.

MAN—FOR TRIMMING WINDOWS AND TO assist in men's furnishings dept. State age, experience and salary. Address M L 225, Tribune.

MAN—GOOD RESPONSIBLE OFFICE MAN and correspondent, familiar with engraving business, for large concern in Minneapolis. Address E X 44, Tribune.

MAN—HAVE GOOD OPENING FOR YOUNG man with some experience in wholesale grocery business. State age, experience, and salary expected. Address M M 154, Tribune.

MAN—YOUNG, 17 TO 20 YEARS OF AGE, in law office; one desiring to study law preferred. State salary desired. Address S 231, Tribune.

MAN—MIDDLE AGED; FOR ADDRESSING, plain, rapid writer; state age; salary $12 per week. Address S 9, Tribune.

WANTED—MALE HELP.

Stores and Offices.

MAN—YOUNG, CATHOLIC,

For responsible permanent position of chief clerk and assistant to manager; must be a man of energy and initiative, familiar with modern office methods, capable of handling help and getting things done; give full particulars first letter, stating age, experience, salary desired to start, with phone number for immediate interview. All replies confidential. Address M D 220, Tribune.

MAN — PERMANENT MANUFACTURER wants aggressive man of even temperament to take charge of small shipping room, packing and expressing to different parts of the city; routing exp. not necessary; must be able to direct the work of several other men and not afraid to work himself; reply immediately in full detail, giving age, exp. and salary desired. Address M L 315, Tribune.

MAN—YOUNG, AS ASSISTANT IN SUPPLY dept. of leading insurance Co. Reply, giving phone. Address M M 433, Tribune.

MAP CLERK—FOR FIRE INSURANCE CO. Chance for advancement. State age, experience, salary expected. Address M L 77, Tribune.

MEN,

21 to 40 years, with high grade office experience.

NIGHT CLERKS

for general office positions. Must be good at figures.

HIGH SCHOOL GRADUATES

for general office work. Permanent positions with excellent opportunities for advancement and good salaries.

SWIFT & COMPANY, EMPLOYMENT BUREAU, UNION STOCKYARDS.

Take South Side Elevated to Swift station.

MEN'S CLOTHING CHECKer. Experienced, for receiving room. Apply employment office, 10th floor. ROTHSCHILD & COMPANY, State, Jackson, Van Buren.

MEN—A LARGE WEST SIDE FACTORY has openings in office for men with office experience. Plain writers, fast and accurate at figures. Steady position with chance for advancement. State age, experience, nationality and salary wanted. If phone, give number. Address M L 343, Tribune.

MEN — TWO, BRIGHT, YOUNG, DRAFT exempt; accurate at figures; knowledge operating typewriter; no shorthand. Permanent positions right men. Give experience, least salary expected. Address M M 303, Tribune.

MEN—YOUNG, SEVERAL, FOR POWER house and mechanical dept. accounting. Good opportunity in technical dept. Apply Supt. of Motive Power, ARMOUR & CO., General office, Union Stock Yards.

MEN—WANT TO INTERVIEW CLEAN cut, ambitious accountants, rate and general clerks; excellent opportunities; state age, experience, salary expected, and phone. Address S 375, Tribune.

MEN—GOOD WRITERS, FOR ADDRESSING for Mr. Edwards, 3d floor, 106 W. Adams.

MEN—WITH OR WITHOUT EXPERIENCE, for work in engineering office. Apply 2013 Peoples Gas Building.

MEN—YOUNG; 17 TO 20 YEARS OF AGE to take orders by phone. Address M E 388, Tribune.

MILLINERY CALLER. TILL CLERK AND packer—HYLAND BROS., 84 E. Randolph.

MULTIGRAPH OPERATOR.

Good salary to an expert operator. Would also consider beginner. Low's Letter Service, 180 N. Dearborn-st.

OFFICE CLERK.

GOOD AT FIGURES, WHO CAN OPERATE UNDERWOOD TYPEWRITER. ALSO HANDLE DETAIL WORK; NORTH SIDE; STEADY POSITION GIVE AGE, EXPERIENCE AND PAY WANTED. ADDRESS M L 563, TRIBUNE.

OFFICE MAN—COMPETENT, WITH ABILity to handle help and direct the work of an office; good opportunity with a progressive firm; state age and salary to start. Address M H 444, Tribune.

OFFICE CORRESPONDENT — COMPETENT to handle stock department of grocery supply house. State age, exp., and salary to start. Address Y F 416, Tribune.

OFFICE CLERK—WITH SOME EXPERIence, good writer, state age, salary, etc. Address M H 203, Tribune.

OPERATORS

for Elliott-Fisher billing and bookkeeping machine. Can use experienced and beginners.

Apply in person.

MELBA MFG. CO., 4237 Indiana-av.

OPERATOR—MULTIGRAPH AND ADDRESsograph; not subject to draft; steady work. Phone Monroe 2950.

ORDER CLERK.

Young man, exempt, to fill book orders in our publishing department; a good opening for the right man.

HALL & McCREARY, 535 S. Wabash-av.

WANTED—MALE HELP.

Stores and Offices.

OPPORTUNITIES FOR BOOKKEEPERS, ACCOUNTANTS, FIRST CLASS CLERKS, IN GENERAL OFFICES.

Restaurant and cafeteria in our building operated at the low cost prices. South Side "L" to office door.

ARMOUR & CO., UNION STOCKYARDS.

PAY ROLL CLERK,

for North Side factory. Pay roll experience not necessary, but must be good penman, rapid and accurate at figures. Address M L 329, Tribune.

PRIVATE SECRETARY—TO BUSINESS man, high school graduate or equivalent. Some knowledge of stenography and bookkeeping; to bright ambitious young man this is an excellent opportunity. Permanent position with good pay.

ROGERS & HALL CO., Printers. Polk and La Salle-sts.

PURCHASING DEPARTMENT CLERK OR assistant purchasing agent; draft exempt; high school education; man who has had experience in buying for a large printing or publishing establishment preferred; state experience and salary expected. Address M F 157, Tribune.

RAILROAD ACCOUNTANTS—FAMILIAR OR experienced with operating addition or betterments accounts; prefer men having experience with Union Pacific forms and methods; New Division Accounting Bureau being established; salaries $105 to $140; write full experience, qualifications, age, draft standing, minimum salary and when you could report. Supt. U. P. R. R., Marysville, Kans.

SALESMEN—FOR DOMESTIC rug dept.; must have thorough knowledge of high class rugs and carpets.

Apply 14th floor.

MANDEL BROTHERS.

SALESMEN — FOR WATCH dept. Competent to give estimates on repair work.

Apply 14th floor.

MANDEL BROTHERS.

SALESMEN — FOR BOY clothing dept. with experience. Good salary to start. Permanent position. Apply employment dept., 10th floor. ROTHSCHILD & COMPANY, State, Jackson, Van Buren.

SALESMEN—WASH GOODS, domestic and white goods; good salary and steady position; open only one evening a week.

L. KLEIN, Halsted, 14th and Liberty.

SALESMEN

For our men's clothing and gent's furnishing dept. Steady positions. Apply Supt.'s office.

WIEBOLDT'S, Milwaukee-av. at Paulina-st.

SALESMEN.

Lace curtains, window shades; middle aged men with general dry goods experience. Apply Supt.'s office.

WIEBOLDT'S, Lincoln, School and Ashland.

SALESMAN — IN DEPARTMENT STORE, high class and well recommended. State in first correspondence where employed and wages desired.

MAYER LIVINGSTON & CO., Bloomington, Illinois.

SALESMEN—RETAIL FURNITURE EXPERience and good references required. RUSNAK BROS., 2046 North-av.

SALESMAN—WITH SOME EXPERIENCE IN clothing dept. J. J. JENSEN, 63d and S. Ashland-av.

SALESMEN—EXP.; FOR CLOTHING AND men's furnishings dept. BECKER & RYAN CO., 63d and Halsted-sts.

SALESMAN—SHOE, EXP., 1ST CLASS MAN. Yondorf, Van Buren and Halsted.

SEVERAL SALESMEN BEtween the ages of 35-45, for men's clothing dept. Will offer permanent position and pay good salary to men with experience and ability. State age, experience, past employers and phone number. Address M E 256, Tribune.

SHIPPING CLERK—IN FLORIST STORE; state age and salary; must know streets, North, South, and West Sides, car lines, express depots and hotels. Know how to use typewriter; references; if not qualified do not apply. Address M E 509, Tribune.

SHIPPING CLERK,

First class, for bookhouse, south side, man capable of taking charge; good position for honest man of ability; replies considered confidential. Address P 450, Tribune.

SHIPPING CLERK,

Experienced man, exempt from draft; must be good marker and packer; steady position. Call Monday morning. HOLYOKE, 137 N. Wabash.

SHIPPING CLERK. APPLY Sunday or Monday. Hydrox Co., 4430 N. Clark-st.

SHIPPING CLERK,

Experienced; must be sober and industrious. 25 years of age or older; steady position. EMPIRE MATTRESS CO., 2231 W. Madison-st.

SHIPPING CLERK—NO ROUTING OR DESK work; must be hustler and possess executive ability. TURNER MFG. CO., 943 W. 14th-pl.

SHIPPING CLERK—IN SMALL PUBLISHing house; position not difficult; middle aged man can fill it; salary $18. Address M 124, Tribune.

SHIPPING CLERK—EXPERIENCED; MUST be a live wire, master of details, not over 35 yrs. The International Stamping, 400 N. Leavitt-st.

SHIPPING CLERK — MUST KNOW THE city department store experience; good position, salary $30. Klein Bros., 20th and Halsted-sts.

SHIPPING CLERK—EXPERIENCED PACKer men's furnishing house, wholesale. Meyer Hess & Co., 312 W. Jackson.

SHIPPING CLERK—MIDDLE AGE STEADY and industrious. 6th floor, 632 S. Sherman-st.

SHIPPING CLERK—MUST BE EXPERIenced. Steady position. Chicago Pump Co., 906 W. Lake-st.

SHOE SALESMAN—EXPERIENCED, GROSS man Shoe Co., 159 N. State-st.

STENOGRAPHER—MUST BE ACCURATE and have good speed. Permanent position for right man with essential industry. Apply Contract Dept., Link Belt Co., 329 W. 39th-st.

STENOGRAPHER — EXPERIENCED; A-1 High school graduate, able to take dictation rapidly and capable of advancement to responsible position. Salary $22 per week to start. State past experience and qualifications fully. Address M E 240, Tribune.

STENOGRAPHERS — NEWLY ORGANIZED export corporation will soon need good correspondents, draft exempt. Must be well recommended. State age, experience, present earnings, and references. Strictly confidential. Address M M 200, Tribune.

STENOGRAPHER—YOUNG MAN IN SALES dept., having high school education; neat appearing; good at figures; good chance to become salesman. Address M M 239, Tribune.

STENOGRAPHER—YOUNG MAN EXEMPT, used to transcribe from dictaphone; some knowledge bookkeeping; permanent position. Address P 367, Tribune.

STENOGRAPHER AND BOOKKEEPER—AS private secretary; mechanically inclined; some traveling; wages $125; draft exempt. Address S 169, Tribune.

STENOGRAPHER—REMINGTON MACHINE; state age, salary expected, and experience. Y 25 S. 11th, Tribune.

WANTED—MALE HELP.

Stores and Offices.

STRONG YOUNG MAN WHO writes plain hand to work in receiving room.

J. L. TAYLOR & CO., 535 S. Franklin-st.

THE FAIR

Requires the services of man to take charge of bird dept. and aquarium; one who thoroughly understands the care of birds and fish; good, steady position; good salary. Apply at once, Supt.'s office, 8th floor.

THE FAIR

Requires the services of hat salesmen in men's hat department. Apply Supt.'s office, 8th floor.

THE FAIR

requires the services of experienced cigar salesmen. Apply Supt.'s office, 8th floor.

TIMEKEEPER—MACHINE SHOP EXPERIence preferred. Hanna Engineering Works, 1765 Elston-av.

TYPISTS AND GENERAL office clerks, high class, with good education. Good salary; pleasant and congenial working conditions; quiet and cheerful surroundings; 8 hrs.' work, 8:30 a. m.-5 p. m.; closed on all holidays and 1 o'clock Saturday; excellent opportunities for advancement; handy to L and surface lines. MR. EDWARDS, 4046 S. Michigan.

TYPIST FOR ADDRESSING

Work may be done at home if desired. 6th floor, 632 Sherman.

TYPIST—SPANISH, FAMILIAR WITH FOREign billing; must be accurate; state qualifications, age, references and phone number. Address M M 542, Tribune.

WANTED—WINDOW TRIMmers for interior trimming and to assist in selling. Permanent position. Apply 8-10 a. m., Supt.'s office, 8th floor.

THE HUB.
HENRY C. LYTTON & SONS.

WINDOW TRIMMER AND CARD WRITER—For department store in city of 20,000; must be exempt from draft; state experience, age, and salary expected in first letter. Address the Gimbel, Haughton & Bond Company, Vincennes, Ind.

WINDOW TRIMMER AND CARD WRITER—For dept. store near Chicago; give references, age, salary, and experience. Address E X 39, Tribune.

YOUNG MEN—18-20 YEARS old, residing at home with their parents, to work as stock clerks and learn the clothing business. Permanent positions; good salary. Apply 8-10 a. m., Supt.'s office, 8th floor.

THE HUB.
HENRY C. LYTTON & SONS.

YOUNG MEN,

17-20 years.

Employment office open all day.

BUTLER BROTHERS, Randolph-st. Bridge.

YOUNG MAN—GOOD AT FIGures, about 18 or 19; steady position; good chance for advancement.

Apply 8th floor.

MAURICE L. ROTHSCHILD, S. W. Cor. State and Jackson.

YOUNG MEN,

16 years and over, for stock clerks and floor salesmen; steady work; good pay to start; excellent chance for advancement. Apply

D. B. FISK & CO., 225 N. WABASH-AV.

YOUNG MEN TO LEARN STEEL BUSINESS.

A large concern dealing in heavy iron and steel production has openings in its offices for young men; positions offer early advancement to those who qualify; advancement being based on merits alone; the firm is an old established, growing concern and offers excellent commercial training in the steel line; state age, education; tell us briefly about yourself. Address M E 275, Tribune.

YOUNG MAN—16 TO 18 YRS. OLD, FOR stock clerk in Stationery Store. Opportunity for immediate advancement to salesman. Liberal salary.

FAITHORN COMPANY, 236 S. La Salle.

YOUNG MAN—18 TO 20 YRS. OF AGE, to work in manufacturing plant, one with some knowledge of bookkeeping preferred. Good chance for advancement. DAVID A. WRIGHT, 568 Washington-blvd.

YOUNG MEN—SEVERAL BRIGHT, OVER 16 yrs. for various positions in our stock department, good salary and chance for advancement. Apply Monday morning. DEMER WOOLEN CO., 205 W. Monroe-st.

Executives and Managers.

TRAVELING AUDITOR—LARGE CONCERN distributing food products direct to consumer through branch houses from coast to coast has several openings for accurate, energetic men over 30 with bookkeeping experience to qualify as traveling auditors. Extended trips from city necessary. Give full particulars regarding past employment and salary earned. Do not hesitate to write us fully, as all replies are kept strictly confidential. Address M E 242, Tribune.

PRINTING SUPERINTENDENT—WHO UNderstands the printing business, not necessarily a compositor or a pressman, but a man who knows the details of the business. If you are a good estimator, or a good salesman maybe you can qualify. Write fully about your self, your age, and if you have any new ideas about shop management we will be glad to hear them. Address M M 174, Tribune.

COST ACCOUNTANT.

To the man who has had broad cost experience and has successfully handled men in connection with factory accounting we offer an unusually attractive position. If your experience measures up to our requirements we offer you a good salary with excellent prospects. Address Y L 182, Tribune.

ASSISTANT TO MANAGER AND BUYER of high class ready to wear department; must be fully capable in all respects; good opportunity for right party; give previous business experience, where now employed which will be held in strict confidence, and salary expected. Send references with application. NETTER-ULLMAN DRY GOODS CO., Springfield, Mo.

CHIEF INSPECTOR—EXPERIENCED.

To take full charge of motor casting inspection and testing department, must be a high grade man with successful experience, know how to organize a department and how to handle men to the best advantage; state references, experience and salary in first reply. Address E X 45, Tribune.

MANAGER—C. P. A.

for an old established audit co.; excellent permanent position; replies professionally conducted. Address P 1, Jefferson Bldg., Peoria, Ill.

WANTED—MALE HELP.

Executives and Managers.

ASST. SUPERINTENDENTS.

A large mercantile organization needs a number of men as Asst. Superintendents in various merchandise departments. A knowledge of merchandise will be helpful but is not absolutely necessary.

These are not office positions or floor walkers' jobs.

The positions require executive ability, especially in the training and handling of others. Married men preferred.

Write a little history about yourself, giving experience, age, draft status, etc. Address M F 534, Tribune.

WANTED—CHIEF COST ACCOUNTANT

in large factory working on government contracts.

INTER-STATE MOTOR CO., Muncie, Indiana.

TRAFFIC DEPT. MGR.—EXperienced man to take charge of traffic dept. of wholesale house; must be well versed in R. R. rates and claims; A1 correspondent and experienced in adjustment of customers' claims; state fully qualifications, age, and present salary; confidential. Address M F 530, Tribune.

OFFICE MANAGER.

Experienced bookkeeper by wholesale house; position requires executive ability and thorough knowledge of modern accounting methods; replies confidential; give full details concerning qualifications, stating age and present salary. Address M F 531, Tribune.

MAN — A MANUFACTURING

WANTED—MALE HELP.
Professions and Trades.

ACME AUTOMATIC SCREW MACHINE OPERATOR.
Cleveland automatic screw machine setter.
Toolmakers,
Lathe hands,
Hand screw machine operators.
Apply
EXCELSIOR MOTOR MFG. & SUPPLY CO.,
1820 N. Lawndale-av.

ADVERTISING WRITER — EXPERIENCED; can make good connection with strong advertising agency which desires to add to its copy staff a man thoroughly qualified by training and natural ability to write for big national accounts. Address E H 37, Tribune.

ADVERTISING MAN—ONE CAPABLE OF getting up weekly circulars, etc., good salary, steady position. State exp. and ref. ATKINS & FREUND, 4904-12 S. Ashland.

ASSISTANT GORDON PRESSMAN—FAMILIar with Miller feeders. Steady work, $22. 50 hour week. TRANSO ENVELOPE CO., 3512 N. Kimball-av.

ARCHITECT — LICENSED, BY LARGE MANufacing plant in the city. Address M L 310, Tribune.

ARMATURE WINDER AND MOTOR REpairman—Good position and steady employment to right party. Give age, salary expected, and other particulars. Address M D 190, Tribune.

ARMATURE WINDERS AND MOTOR REpair men—Experienced on D. C. work. Horn Electric Co., 110 S. Desplaines-st.

ARMATURE WINDERS—A. C. AND D. C. experienced men only. 740 W. Van Buren.

ARTIST—MAN WHO CAN DO striping and coating on lamps.
ART LAMP MFG. CO.,
15th and Throop-sts.

ARTIST—ILLUSTRATOR, CAPABLE ALL around man of experience, who employ stands practical reproductions. Call Monday and show samples. MAGIL WEINSHEIMER CO., 1322 S. Wabash.

ARTIST—MECHANICAL RETOUCHER; FORward samples and terms to the Waterloo Engraving & Electrotype Co., Waterloo, Ia.

ARTIST—ON MECHANICAL RETOUCHING. 1114 Mallers Bldg.

ASSEMBLERS.

Steady work. Apply Stromberg Motor Device Co., 64 E. Lake-st.

ASSEMBLERS—ON LIGHT METAL WORK; good steady paying positions. Wilson Jones Loose Leaf Co., 3023 Carroll-av.

ASSISTANT
Experienced in buying or selling but possessing a grade knowledge of many materials and metal specialities, factory requirements, special processes and raw products covering many industries. Must be alert, progressive, with mental capacity to grip the many varied trade needs and to make a real job grow to its evident national possibilities. Buyer of extensive national experience or man of technical education backed by some wide, practical application, desirable age, and salary. Address M H 356, Tribune.

ATTRACTIVE OPENING FOR COMPETENT CHEMIST.
A NATIONALLY known manufacturer has been rapidly extending the facilities for the production of all materials used in the fabrication of its product, which has placed an increasing amount of work upon the laboratory. An opening now exists for an additional chemist who is well grounded in research work and preferably experienced in the manufacture of paints, varnish or wood fibre products. This firm is growing at such a rapid rate and upon such a sound basis that a bright future is assured and this position offers many attractive opportunities for development, that the initial salary of $1,800 is no indication of the eventual value of the position. Your application will be considered entirely in confidence and we would like to have your complete qualifications and experience. Address E L 11, Tribune.

AUTOMATIC
SCREW MACHINE SETTER
who can set up and take charge of Cleveland and Acme automatic screw machines. Apply to the ADAMS-WESTLAKE CO., 308 W. Ohio-st.

AUTOMOBILES.

Motor repairmen.
Carburetor repairmen.
Painters, testers,
Electricians,
and all other kinds of automobile help. Steady work.
57 E. 21st-st.

AUTOMOBILE HELP.

Motor repair men.
Testers, electricians.
Governor, carburetor, radiator and fender repair men, enamelers, painters, assemblers, electricians, all other kinds of automobile shop help; steady work.
57 E. 21st-st.

AUTOMOBILE TRIMMER—IS ANY MEMBER of your family in ill health? Restore them to health in the matchless climate of Colorado. At the same time get a position in Denver's largest and best shop. Must be a first class man, competent to take charge of trimming department. Address M H 253, Tribune.

AUTOMOBILE MECHANIC
Must be A1 man. Good position for one that knows his business. SOUTH SIDE OVERLAND CO., 1113 E. 63d.

AUTO TRUCK MECHANICS AND MACHINists—Good wages. Harvey Motor Truck Co., Harvey, Ill.

BATTERY MAN—TO TAKE CHARGE OF service station; must be an expert on starting batteries. 6331 Cottage Grove-av.

BELT SANDER—ON STOVE FIXTURES. 818 S. Clinton-st.

BARBERS—TWO—LADIES OR GENTLEMEN lowa town, 1,000; modern shop, ground floor, $15 per week and half over $21. This is a steady job and good for $30 a week or better. E. WOOD, Lamont, Iowa.

BARBER—FIRST CLASS; GUARANTEE $20, half over $30; hotel shop; good over money. Wanted by Sept. 1. Write CHAS. J. DICE, Leadville, Colo.

BAKER — MARRIED, TO MANAGE STORE and assist baker; wife to clerk; splendid future. Address M M 451, Tribune.

BENCH HAND — EXPER. ON SMALL EXperimental work, new shop; permanent job. Autopiani Co., 622 Jackson, 6th fl.

BINDERY HELP.
MEN AND WOMEN
experienced in rolling or wrapping catalogues for mail. Will pay especially attractive rate for proficient labor of this class.
W. F. HALL PRINTING CO.,
Kingsbury and Superior-sts.

BINDERY MAN.
Young man with 2 or 3 years' exp. to cut stock and do genl. work in small bindery; steady position and opportunity for advancement in 48 hour shop.
NEELY PRINTING CO.,
412-20 Orleans-st.

BLACKSMITH FINISHER AND HELPER — ON AUTOMOBILE BODY WORK; GOOD WAGES; STEADY EMPLOYMENT. APPLY C. F. KIMBALL & CO., 39TH AND MICHIGAN-AV.

BLACKSMITHS—EXPERIenced; wagon work. 65 E. 28th-st.

BLACKSMITH AND HELPERS ON STEAM hammer to forge tool steel. 3401 So. Hoyne-av.

BLACKSMITH AND HORSESHOER—FIRST class, up to date shop, steady work. FOSTER & CO., Wolcott, Ind.

BOILERMAKERS
and helpers. Apply Supt.,
3906 S. Halsted.

BOOKBINDER—YOUNG MAN WITH SOME experience in case making. WM. M. WELCH MFG. CO., 1519 Orleans-st., 3d North-av.

BRAZER AND ASSEMBLER—ON BICYCLE frames; experienced only. Apply 1607 Prairie-av., 3d floor.

CABINET WOOD FINISHers. LIBRARY BUREAU,
1785 Diversey-pkwy.

CANDYMAKERS — BY LARGE CHICAGO CONCERN; MUST BE THOROUGHLY EXPERIENCED IN FUDGES, PEANUT AND CHOCOLATE BARS AND CHOCOLATE PANDIES. GOOD SALARY AND PERMANENT CONNECTION TO ANSWER WITH REFERENCES. ADDRESS M M 291, TRIBUNE.

CANDY HELPERS—EXPERIENCED ONLY; GOOD PAY TO START; SPLENDID OPPORTUNITY IF YOU MEAN BUSINESS AND WANT TO ADVANCE. CHANCE FOR PROMOTION. MARTIN DAWSON CO., 1520 S. STATE.

CANDY MAKER—ONE WHO IS FAMILIAR with marshmallow and cream center work; will pay top wages to one who can furnish satisfactory references. Underwood Candy Co., Oskaloosa, Ia.

CANDYMAKERS—EXPERIENCED IN SMALL factory. Good salary and opportunity. 3114 Cottage Grove-av. Phone Douglas 369.

CARSON PIRIE SCOTT & CO.
require the services of experienced watchmakers.
Apply Ninth Floor—Retail.

CARPENTER HELPER—APPLY ATLAS Corporation, 2234 S. Wabash. Fr. McPhee

WANTED—MALE HELP.
Professions and Trades.

CARPENTERS AND LAborers—At Grant Park, foot of Van Buren-st., to work at the U. S. trophy exhibit.
GERHARDT F. MEYNE. Apply on grounds.

CARVER — WOOD, ON lamps. Piece work.
ART LAMP MFG. CO.,
15th and Throop-sts.

CHAUFFEURS—ELECTRIC.
Several young men [over 19 years], with licenses, for South and West Sides.
Employment Bureau,
COMMONWEALTH EDISON COMPANY.
72 W. Adams-st.

CHAUFFEURS
To drive Ford cars; must be thoroughly familiar with the city; married men preferred; good salary; steady position; bond required. Address M L 223, Tribune.

CHAUFFEUR—MARRIED, WHITE; 4 RMS. over garage; Lake Shore; steady place; satisfactory man; care steam boiler winter, lawn summer, necessary work around place; references, age, children. Address P 298, Tribune.

CHAUFFEUR,
Accustomed to high grade cars. State age, references, salary, married. Address M E 397, Tribune.

CHAUFFEUR—WHITE; OVER 35 YEARS; living near Waveland and Sheridan-rd. for busy business man; Chalmers limousine car; private garage; good, permanent, well paying position. Address M G 121, Tribune.

CAULKERS, RIVETERS, AND BUCKERup—IMPORTANT GOVERNMENT WORK. STEADY EMPLOYMENT. APPLY WM. CRAVER TANK WORKS, EAST CHICAGO, IND.

CHAUFFEUR—COMPETENT, RELIABLE, with good references, on Cadillac car in private family. Apply evenings at 331 S. Euclid-av., Oak Park, Ill.

Chauffeur—White, Single,
take care gas car and electric, yard and furnace. Ph. Douglas 47.

CHAUFFEUR—WHITE, FOR WILMETTE, for Packard; must be thoroughly experienced and come well recommended. Edward Zipf, 1813 Monroe-av.

CHAUFFEUR—EXPERIENCED, TO HANdle Ford truck; married man; top wages. See Mr. Drake, garage superintendent, Oscar F. Mayer & Bros., 1241 Sedgwick-st.

CHAUFFEUR—EXPERIENCED, RELIABLE driver on Packard; South Side. State experience and salary. Address M E 280, Tribune.

CHAUFFEURS—2; TO DRIVE SMITH FORM A trucks, hauling coal. Ferguson Coal Co., 1123 Ardmore.

CHAUFFEUR—EXPERIENCED, MARRIED, strong. Apply Monday a. m. Beecroft & Son, 559 Fullon-st.

CHAUFFEUR—PRIVATE CAR; STATE AGE, experience, salary. Address M A 543, Tribune.

CHAUFFEUR — GOOD STEADY POSITION. Apply L. Fish Furniture Co., 1911 S. State.

CHAUFFEUR AND HOUSEMAN—NORTH Side. Address S 561, Tribune.

CHEF—MUST BE ALL ROUND RESTaurant man; out of city; wages $20 per week. Address P 116, Tribune.

CHEMISTS — EXPERIENCED, EXEMPT from draft, for work in chemical laboratory, for S. W. Side mfg. firm, on asphalt testing; good opportunity; state age, nationality, exp., and wages desired. Address M G 244, Tribune.

CHEMIST—YOUNG MAN GRADUATE FOR analytical laboratory. State education, experience, and salary desired. Address M L 567, Tribune.

CHEMIST — EXPERIENCED, TO TAKE charge of grocery sundry factory; state age, salary expected, experience, etc. Address M H 410, Tribune.

CIVIL ENGINEER—FOR INDUSTRIAL CONstruction work. Apply 110th-st. gate Wisconsin Steel Co.

CLEANERS AND SPOTTER—ONE WHO CAN do all kinds of cleaning; city about 100 miles from Chicago; good position for right party. Address E X 33, Tribune.

CLEVELAND AUTOMATIC
screw machine operators.
H. G. SAAL CO.,
4410 Ravenswood-av.

CLEVELAND AUTOMATIC SETTERS AND operators; first class men only. E. C. MUDGE & CO., 522 S. Clinton-st., 6th floor.

CLOTH CASKET COVERER EXPERIenced; steady work. Address Decatur Coffin Co., Decatur, Illinois.

COAL MINE ELECTRICIAN—IMMEDIATEly, competent man, experienced in handling standard electric mine equipment; guaranteed permanent position and satisfactory salary. Very desirable living and educational conditions in best mining section of Illinois. Address

OLD BEN COAL CORPORATION,
Operating Department, 1114 McCormick Bldg.
Chicago, Illinois.

COAT MAKER—1501 Blue Island-av. Steady work. GOOD PAY.

COMPOSITORS — LOCKUP Apply FARRELL & MEARS, Galesburg, Ill.
men and two-thirders. Address M E 309, Tribune.

COMPOSITORS—
THE ROYAL TAILORS, 731 S. Wells-st.

COOK—FOR FRYING IN POTATO CHIP factory. No Sunday work. Half day Saturday. 4306 W. Harison-st.

CUTTER.
Experienced cutter for out of town on men's neckwear; good salary and splendid chance for advancement. For particulars call at SALK'S LUNCH ROOM, 3502 S. State-st., Chicago.

CUTTER — HAND KNIFE ON LADIES' leather belts, suit cutter pref. Apply 6th floor, Worms & Loeb, 210 W. Adams-st.

CUTTER — ON CUSTOM SHIRTS; STATE exp. and salary. Address S 348, Tribune.

CYLINDER PRESSMEN—WE HAVE POSItions for men of unusual ability on high grade work; salary accordingly; nonunion; steady work. Apply at once. Employment Dept. R. R. DONNELLEY & SONS CO., 731 Plymouth-ct.

CYLINDER PRESS FEEDers. Day and night shift. Apply C. O. OWEN & CO., 1056 W. Van Buren.

CYLINDER FEEDER—SPLENDID OPPORtunity for advancement. Apply A. D. Weinthrop & Co., 626 S. Clark-st.

CYLINDER PRESSMAN.
Day work; $30 per week; steady; town of 30,000. Calbert McBride Printing Co., Fort Smith, Ark.

CYLINDER PRESSMAN AND FEEDERS—Union shop. Steady job. FT. WAYNE PRINTING COMPANY.

DETECTIVE—GOOD, FOR INVESTIGATING. Reply right away with experience and references; give phone number. Address P 168, Tribune.

DIE SETTERS AND PUNCH
press operators wanted.
H. G. SAAL CO.,
4410 Ravenswood-av.

DIEMAKERS.
Several die makers and one machinist, fine work, cheerful surroundings. Production Tool & Engineering Co., 507 Jackson-blvd.

DIE SETTER—LIGHT WORK, OUT OF town factory. See Mr. Kohler, Monday, 825 Washington-blvd.

DIE MAKER—EXPERIENCED. CALL 825 Washington-blvd. Cruver-Peters Co.

DIEMAKER—FOR REPAIR WORK. EXPERImale. Apply 1516 S. Wabash-av., 7th floor.

DRAFTSMAN
For conveyor and piping layout; opportunity for 1st class man; state age, experience, and education. Address M L 383, Tribune.

DRAFTSMAN—EXPERIENCED. MAN FAmiliar with crane and structural design preferred. Apply in person or by letter, stating experience and salary expected. Richards-Wilcox Mfg. Co.

DRAFTSMAN — WHO IS FAMILIAR WITH large sewer and water work systems, for work out of city; state salary and experience. Address M M 581, Tribune.

DRAFTSMAN — ON STRUCTURAL STEEL details; also designers on reinforced concrete bldg. work; must be experienced. Call 835 McCormick Bldg.

DRAFTSMAN—YOUNG MAN, HIGH SCHOOL graduate preferred, who has had some experience structural drafting; position permanent. Wendnagel & Co., 600 W. 22d-st.

DRAFTSMAN—MECHANICAL, AN ELDERly man. Apply Excelsior Motor Mfg. Supply Co., 1620 N. Lawndale-av.

DRAFTSMAN—STRUCTURAL DESIGNER or detailer. Give experience in detail and salary expected. Address M M 520, Tribune.

DRAFTSMAN — REINFOR. CONCRETE, mach. work. Address O 312, Tribune.

WANTED—MALE HELP.
Professions and Trades.

DRAFTSMEN.
MECHANICAL AND ELECTRICAL.
FOR ESSENTIAL INDUSTRY.
We have a number of openings for draftsmen on telephone equipment and power work. Experience along these lines desirable but not necessary.
Excellent working conditions and opportunities for advancement. Good salaries for competent men.
WESTERN ELECTRIC CO., INC.,
48th-av. and 24th-st.

DRAFTSMEN—MACHINE and tool designers, detailers, and tracers. Give full particulars regarding experience, source of references, etc. Address M A 442, Tribune.

DRAFTSMAN WANTED.
CAN USE A FIRST CLASS MAN WITH AGRICULTURAL IMPLEMENT EXPERIENCE IN FACTORY WITHIN 100 MILES OF CHICAGO; STEADY WORK TO COMPETENT MAN. WRITE GIVING EXPERIENCE IN DETAIL, AGE AND WAGES EXPECTED. REPLY TREATED CONFIDENTIALLY. ADDRESS E H 22, TRIBUNE.

DRAFTSMAN.
Engineering graduate, with several years' experience, for designer and draftsman for general layout and detail work in new construction and maintenance dept. in industrial plant in Calumet district, near Chicago. Apply by letter, stating education, experience, salary, and phone number. Box B, East Chicago, Ind.

DRAFTSMEN.
POWER STATION DESIGN.
Employment Bureau,
COMMONWEALTH EDISON COMPANY,
72 W. Adams-st.

DRAFTSMAN.
Mechanical, experienced on small machine parts, permanent position. Apply Morkrum Co., 24 W. Austin-av.

DRAFTSMAN—TECHNICAL, EXPER. SPECial machinery designs. Give age, experience and salary. Address M L 317, Tribune.

DRAPERY HANGERS.
Two experienced men.
Apply Ninth Floor—Retail.
CARSON PIRIE SCOTT & CO.

DRAW KNIFE CUTTERS—THOSE WITH EXPERIENCE ON MILLINERY GOODS PREFERRED.
CHICAGO MERCANTILE CO.,
N. W. COR. MICHIGAN AND SO. WATER.

DRILL PRESS OPERATORS—AGE 18 TO 23 years. Experienced men only, for West Side mfg. plant. Americans with good, clean records. Apply Benjamin Electric Mfg. Co., Room 856, 39 S. La Salle-st.

DRILL PRESS.
Steady work. Apply STROMBERG MOTOR DEVICE CO., 64 E. 25th-st.

DRILL PRESS HAND — SOME EXPERIence on pipe work; essential industry. 333 W. 25th-pl.

DRIVER—FOR 2 TON ICE CREAM TRUCK; to deliver ice cream; must be experienced in this line; South Side; pay 50c an hour; 6 days a week; 8 stops; good year around; do not apply unless you want a steady position. MacLean Drug Co., 730 N. Franklin.

ELECTRICIANS WANTED.
2 for Conduit Work.
2 for General Maintenance.
Steady Employment.
Apply employment office,
10th floor.
ROTHSCHILD & COMPANY,
State, Jackson, Van Buren.

ELECTRICAL ENGINEER APPRENTICES
Men over 21 years of age, having some electrical or mechanical experience, or technical education, are offered positions in an ESSENTIAL INDUSTRY
with excellent opportunities to advance in electrical engineering and station operation; salary $75 per month to start as apprentice.
Employment Bureau,
COMMONWEALTH EDISON COMPANY.
72 W. Adams-st.

ELECTRICIAN'S HELPER—WITH SOME EXperience in wiring and taking care of motor. Apply ALBERT PICK & CO., 1200 W. 35th-st.

ELECTRICIAN.
Permanent position open for first class conduit man, also want electrician's helper. Call or address Room 2, 5700 Dils-av.

ELECTRICIAN AND HELPER—GOOD ALL around man, with old house wiring experience. Address M L 293, Tribune.

ELECTRICIAN—LICENSED, AND HOUSE mechanic, state experience, age, references. Must be reliable. Address M L 335, Tribune.

ELECTRICIANS — JOURNEYMEN, FOR conduit construction work. Inquire 3 Barr, Motor Power Dept., Armour & Co., Stockyards.

ENGINEER.
ELDERLY MAN TO WATCH FACTORY AND KEEP UP FIRE AT NIGHT.
J. W. CARTER CHICAGO CO.,
CHICAGO-AV. & GREEN-ST.

ENGINEER—IMMEDIATELY; FIRST CLASS electrical engineer; highest salary paid; long season; excellent accommodations. Address AL G. BARNES CIRCUS, Asheville, N. C., Monroe, Aug. 9; Reidsville, Aug. 12, all Wednesdays.

ENGINEER — WITH SOME EXPERIENCE on motor truck bodies and appliances; state age, experience, reference. A good opportunity for right man. Address M G 250, Tribune.

ENGINEER FOR LOCOMOTIVE TRAVELing crane; steady work, good pay. HARRIS BROS. CO., 35th and Iron-sts. Ask for MR. GOLDMAN.

ENGINEER—JANITOR WANTED FOR HOtel. Good pay. 7455 Greenview-av., Ph. R. P. 6100.

ENGINEER—ASSISTANT. AT ONCE. Y. M. C. A., 1515 W. Monroe.

ENGRAVERS — FOR BELT BUCKLES; have steady, permanent, good paying positions open for men competent on belt buckles. The Rioth-Belt Co., 400 S. Halsted.

ESTIMATOR
IN
ENGINEERING DEPARTM'T.
ELECTRICAL MANUFACTURER.
The right man can find splendid opportunity with rapidly growing and well established concern. Must have equivalent of high school technical education.
PRODUCT OF ESSENTIAL NATURE.
MOSTLY GOVERNMENT WORK.
If you want an interview, write fully, stating age, education, experience since leaving school, position in draft, and anticipated salary. Address M M 386, Tribune.

ESTIMATOR — PRINTING, CAPABLE OF looking after jobs through plant; young man preferred.
ROGERS & HALL CO., PRINTERS,
Polk and La Salle-sts.

ESTIMATOR — DOORS, SASH, LUMBER, mostly country lists and some plan work and selling among contractors. Permanent. CHICAGO MILLWORK SUPPLY CO., 1404 W. 37th-st.

EXPERIENCED OILERS ON Corliss engine. Steady work, 8 hours. Apply Chief Engineer's office.
MANDEL BROTHERS.

FEEDERS—GORDON AND COLT. WOOD-Oakes Co., 39 E. Randolph-st.

WANTED—MALE HELP.
Professions and Trades.

FEEDER AND HELPER—FOR CYLINDER press work; must be able to feed close register and process color work. Write Express Printing Co., Connersville, Indiana, giving experience and the wages you would expect. Eight hour day.

FEEDER — CYLINDER, EXPERIENCED ON Miehle press; steady work; good wages. IMPERIAL BOX CO., 1403 W. Congress-st.

FEEDERS—PLATEN AND CYLINDER CUTting presses. Automatic Paper Box Wks., 1025 S. California-av., 2d fl.

FEEDERS—CYLINDER: EXP.: $22.50; 48 hrs. B, 1411, 127 N. Dearborn-st.

FINISHERS.
Good working conditions and rapid advancement.
JOHN M. SMYTH CO., 703 W. Madison-st.

FINISHER WANTED — FOR retail furniture store; good pay and steady position.
M. B. DONCHIAN,
29 South Wabash-av.

FINISHERS—ON LAMPS.
ART LAMP MFG. CO.,
15th and Throop-sts.

FINISHERS—ON STORE FIXTURES. 818 S. Clinton-st.

FIREMAN — ONE FAMILIAR WITH BURKE furnace preferred; $29 a week. 2226 S. La Salle.

FIREMAN—WITH ENGINEER'S LICENCE, town! Address M E 520, Tribune.

FIREMAN—NIGHT. CALL 247 E. ONTArio-st.

FOREMAN
Who Thoroughly Understands Automobiles,
and who is capable of managing a large number of men and high class commercial vehicles and with sufficient mechanical knowledge to direct and correctly check an extensive business experience to quickly develop with manager of the entire business; state age, experience and salary expected. Address M L 386, Tribune.

FOREMAN—FOR CHICAGO MACHINE SHOP employing about 20 men; experienced in handling and turning out large variety of small electrical and mechanical work economically; must be able to estimate shop costs accurately from blue prints; splendid opportunity for wideawake man who can make good; state age, experience and salary expected; correspondence confidential. Address M M 257, Tribune.

FOREMAN PIANO VARNISH ROOM, WHO has experience in colors; state wages.
C. STARCK PIANO CO.,
39th-st. and Ashland-av.

FORD REPAIR MAN—FIRST CLASS; must have engineer's license. Address M L 326, Tribune.

FUR CUTTER
for our Fur Workroom.
Apply Ninth Floor—Retail.
CARSON PIRIE SCOTT & CO.

GARAGE FOREMAN.
Men 30-35 years of age for night position; require knowledge of automobile repairs in trouble finding; excellent opportunity for right man.
Employment Bureau,
COMMONWEALTH EDISON COMPANY.
72 W. Adams-st.

Gauge and Tool Makers.
1st class men on government work. Open evenings till 8 o'clock. Crawford Tool & Mfg. Co., 1017 S. Crawford-av.

GAUGE AND THREAD GRINDER—TOOL Room, A. C. & F. Co., 2503 S. Wood-st. NIGHT SHIFT.

GOOD MOTOR MECHANIC.
APPLY 2500 GRAND-AV.
GORDON FEEDER.
Good situation, male or female. BUTLER, 417 W. 63d-st.

GORDON FEEDERS—HIGHest wages. BANKERS' SUPPLY CO., 2251 S. Park.

GORDON FEEDERS—MALE OR FEMALE; good position and good treatment. Apply 3rd floor, 732 Sherman-st.

GORDON PRESSMAN—2 MILLER FEEDers, 1 hand fed jobbers; state wages desired and qualifications. Address E Y 36, Tribune.

GORDON PRESSMAN — AT ALL ROUND; must understand Miller feeder. Rm. 508, 422 S. Dearborn-st.

GORDON FEEDERS—GOOD WAGES. APPLY ready for work; steady position. Peacock Co., 3926 Elston-av.

GORDON PRESSMAN—THOROUGHLY EXperienced. 1821 W. Lake-st.

GROUNDMEN.
Able bodied men for work as linemen's helpers on South Side; excellent opportunity to learn good trade.
Employment Bureau,
COMMONWEALTH EDISON COMPANY.
72 W. Adams-st.

HAMMOND, IND.
WANTED.
GENERAL MACHINISTS.
MACHINE OPERATORS.
MACHINISTS TO LEARN TOOLMAKING.
FOR DAY AND NIGHT SHIFTS ON WAR WORK.
Apply
EMPLOYMENT DEPT.,
STANDARD STEEL CAR CO.,
ORDNANCE DEPT.,
HAMMOND, IND.,
OR,
FEDERAL STATE EMPLOYMENT OFFICES,
118 N. DEARBORN-ST.,
1437 EAST 63D-ST.,
CHICAGO, ILL.
9004 COMMERCIAL-AV.,
SO. CHICAGO, ILL.

HAMMER MAN — BRADLEY 8 Wood-st. A. C. & F. Tool Dept., 2503

HAMMER MEN — BRADLEY, DAY OR night. WAR WORK. HIGHEST WAGES. ADDRESS M M 507, TRIBUNE.

HAND AND AUTOMATIC SCREW MACHINE Operators—Expert Kellogg Switchboard & Supply Co., 1066 W. Adams-st.

HAND SCREW MACHINE OPERATOR—WHO can set up own jobs. E. C. MFG. CO., 522 S. Clinton-st., 6th floor.

HANDY MAN — FOR FACTORY; ONE FAmiliar with plumbing work. Knight Soda Fountain Co., 351 W. Chicago-av.

HAT TRIMMER—EXPERIENCED ON MEN'S hats; take care of store; $12 weekly. MILFORD HAT WORKS, 1135 Apple.

HELPER WANTED — ON offset press; permanent position and good wages for competent man.
EDWARDS & DEUTSCH,
2320 S. Wabash-av.

WANTED—MALE HELP.
Professions and Trades.

HELPER — IN PLASTING ROOM; SEVERAL young men, 18 yrs. or over; good wages and advancement. Apply Automatic Electric Co., 1001 W. Van Buren-st.

HILLMAN'S
WANT EXPERIENCED
SHOW CARD WRITERS.
APPLY SUPT.'S OFFICE,
4TH FLOOR.
STATE AND WASHINGTON.

INSPECTION AND BENCH work, young men, 21 to 30. Apply Gill Mfg. Co., 351 W. 50th-st.

JOB PRESSMAN WANTED.
Nonunion.
CAMPBELL PRINTING CO.,
MADISON, WIS.

KODAK FINISHING PRINTER AND HELPer—C. W. BEAM, Rm. 614, 218 S. Wabash.

LATHE HANDS.
BORING MILL HANDS.
PLANER HANDS.
DRILL PRESS HANDS.
ASSEMBLERS.
We are organizing a night shift and have several openings. Well lighted shop located on the Northwest Side. In your reply state experience, whether you have worked in a night shift, and the rate per hour you have been receiving. Ours is an essential industry and if you are employed on similar work this advertisement. Address M A 375, Tribune.

LATHE OPERATORS.
Men with experience on accurate work.
Apply 8-10 a. m.
ALBAUGH-DOVER CO.,
Take Douglas Park "L" or 22d-st. car to 2100 Marshall-blvd.

LATHE HANDS—FIRST CLASS, IN TOOLROOM DEPARTMENT. 2503 S. WOOD-ST. A. C. & F. CO.
WAR WORK—NIGHTS.

LATHE HANDS WANTED.
Toolroom experience. Superior Tool & Dye Works, 313 S. Clinton.

LATHE HANDS.
First Class Only.
334 N. Irving-av.

LATHE HANDS—FIRST CLASS. 1422 W. Randolph-st.

LAUNDRYMAN—ALL AROUND, AS WORKing foreman. THE MODERN LAUNDRY, Cor. 58th and Halsted-sts.

LAWYER—EXPERIENCED IN REAL ESTate law; cashier and office manager with well known firm wanted. Must understand bookkeeping. Fair salary to start with opportunity to earn an interest in the business. State age, experience, nationality, religion, education, starting salary, number, names of three last employers. No interviews wanted unless you answer all above questions. Address M H 234, Tribune.

LAWYER—DRAFT EXEMPT; COURT AND office work; installment house; state age, salary, qualifications. Address M E 374, Tribune.

LAYER OUT—FOR BOILER SHOP.
SUPERIOR MACHINE & BOILER WORKS, 848 W. Superior-st.

LEATHER BELTING PRESSMAN—PRACtical, all around; working conditions good; wages good. 416 W. Grand-av. Address M L 277, Tribune.

LEAD SETTERS
SEAM MAKERS.
FILLER PRESSMEN.
EXPERIENCED STOCKMEN.
Permanent position, good wages. Apply ready to work, employment office, E. 116th-st. and Stevenson-av., or employment branch office La Salle-st. and Cottage Grove-av. Take No. 4 car to 93rd-st. and transfer to Pullman. Ride to end of line.

LICENSED STATIONARY ENGINEER—FOR NEW TO DATE PLANT; MAN WHO UNDERSTANDS CARE OF OTIS ELECTRIC ELEVATORS, SPRINKLER AND STEAMFITTING. ELECTRICAL WORK, PLUMBING, ETC. APPLY SUPT.'S OFFICE,
JOHN MAGNUS & CO.,
1039 W. 35TH-ST.

LICENSED ENGINEER—FOR WEST SIDE food products factory; steady position for man who can operate Corliss engine, do steam fitting, and make general repairs. State wages expected. Give experience and references. Address M L 340, Tribune.

LINEMAN—IMMEDIATELY; FIRST CLASS electrical lineman; highest salary paid; long season; excellent accommodations. Address ALG. BARNES CIRCUS, en route Janesville, Aug. 9; Monroe, Aug. 10; Beloit, Aug. 12, all Wisconsin.

LINOTYPE OPERATOR—DURING MONTH of September, on weekly basis in central Illinois town of 3,000, 100 miles south of Chicago; tuition $22.50; with enough overtime to guarantee $24. No beginners wanted. Address E H 18, Tribune.

LINOTYPE OPERATOR — HIGH CLASS, who can also hand compositor and capable as foreman of small, high class composing room. Want man who wishes to live in southern city for permanent position. Good salary; 48 hours; nonunion. Queen City Printing Co., Charlotte, N. C.

LINOTYPE OPERATOR—FOR MODEL 14; printer preferred; $21 for 54 hours; constant week; live town; good working conditions. TIMES, Mt. Pleasant, Mich.

LINOTYPE OPERATORS — FOR NIGHT work. Wire us. Conway Brief Co., Detroit, Mich.

LITHOGRAPHERS — MEN THOROUGHLY experienced in printing from zinc transfers on brass for etching purposes. Apply 1516 Wabash-av., 7th floor.

MACHINE SHOP,
2032 CLYBOURN-AV.,
WANTS THE FOLLOWING
FIRST CLASS MEN
ON U. S. GOVERNMENT TOOL WORK, FOR DAY AND NIGHT SHIFT.
3 LATHE HANDS.
3 MILLING MACHINE OPERATORS.
3 UNIVERSAL GRINDERS.
3 SURFACE GRINDERS.

MACHINISTS — EXPERIenced, for assembling and all round machinery work; also automobile mechanics for repairing and testing trucks; government work. Report to KISSEL MOTOR CAR CO., Hartford, Wis.

MACHINISTS,
TOOL MAKERS,
A1 ASSEMBLERS,
Lathe hands, milling planer, shaper, boring, bullard oper., inspectors, tool and mach. repairmen, tool inspector, metal patternmaker and molders. Work is on 4 inch naval guns, 8 inch shells, gas and oil engs., lathes and autos. To better your conditions come and see me. Not hiring men on Gov. Cents. G. L. MAYERKURTH, 233 W. Van Buren-st.

MACHINIST-WAR WORK.
Steady Employment.
Only A1 all around machinists need apply.
STACKS ENGINEERING CO.,
216 W. Ontario-st., 3d floor.

MACHINIST AND TOOLMAKER—EXPERIenced all around mechanic; ambitious men above the average in intelligence, capable of assuming a responsible position with an old established essential corporation; in reply state your qualifications in detail. Address O 478, Tribune.

MACHINIST
J. & L. operator; must be able to set up and do first class chucking work; want experienced man; steady job. 2902 Carroll-av.

MACHINISTS—ALL AROUND; ALSO SHAPER, PLANER, HAND SCREW MACHINE AND LATHE HANDS DAY OR NIGHT WORK. AMERICAN CAR & FOUNDRY CO., 2203 S. WOOD-ST., TOOL DEPT.

MACHINIST—ALL AROUND MAN TO WORK outside Chicago. State age and nationality. Address P 153, Tribune.

MACHINIST — LATHE HAND; MUST BE first class man; steady position. Crawford Co., 850 S. Canal-st.

MACHINIST—MILL, LATHE, AND BENCH hands; for high grade work; good pay. BELL & HOWELL CO., 1801 Larchmont-av.

MACHINISTS—BENCH AND FLOOR HANDS. 1423 W. Randolph.

WANTED—MALE HELP.
Professions and Trades.

MACHINISTS
FOR
SPECIAL
REPAIR
WORK
ON
SPECIAL MACHINES.
WORK IS VARIED AND INTERESTING.
WORKING CONDITIONS GOOD.
WAGES ALSO GOOD.
GOVERNMENT WORK PREDOMINATES.
Take Douglas Park train Metropolitan elevated to Western-av. station and go 2 blocks south.
BELDEN MANUFACTURING COMPANY.
23d-st. and S. Western-av.

Machinist and Lathe Hands.
FIRST CLASS.
1926 Wabash-av., Rm. 305.

MACHINIST — BENCH AND LATHE HAND. Trindl Machine Works, 61 E. 24th-st.

MALE NURSE.
Wanted—Refined Undergraduate Male Nurse or Masseur, 18 to 22 years old, draft exempt, good appearance, neat dresser, and fair writer; must travel and assist salesman; expenses paid; state salary and full particulars. Address P 123, Tribune.

MAN—YOUNG, HIGH GRADE, with mechanical ability and good personality to enter our repair school; excellent opportunity; fair salary to start; must be exempt from draft. Apply any day or Tues. eve.
NATIONAL CASH REGISTER COMPANY,
172 N. Michigan.

MAN—SOBER, STEADY; AGE 45 TO 50. One who is mechanically inclined, or has had machine shop experience, to work in optical shop; learn to grind lenses, etc. Start $15 per week.
GENEVA OPTICAL CO.,
37 S. Wabash-av.

MAN—EXPERIENCED, TO DO CLEANING, pressing and clothing alterations; steady work, good wages; modern plant; married man preferred. Patterson Bros., 1010 Main-st., Venice, Ill.

Man for Repairing Clocks,
Experienced; permanent position and good chance for advancement. Seth Thomas Clock Co., 215 W. Randolph.

MAN — YOUNG, 18 TO 21, CAPABLE OF making color sketches of automobiles, for initial application of air brush. Graff Mfg. Co., 2919 Indiana-av.

MAN—YOUNG, 17 YRS., BRIGHT AND willing to learn window trimming; steady employment. O'CONNOR & GOLDBERG. See MR. PIZER, 215 S. Wabash-av. Tues. aft.

MAN — HANDY WITH TOOLS, TO WORK on sign frames in glass shop; factory; state salary and experience and wages expected. Address M H 276, Tribune.

MAN—EXPERIENCED, FOR BRESLEY DISC grinder. Steady job, with good pay and bonus. CHICAGO PUMP CO., 906 W. Lake.

MAN—EXPERIENCED ROLLING WOOLENS on Cowan machine. Improved Sponging Co., 846 Adams-st.

MAN—EXPERIENCED IN GRINDING MAchinery in coffee roasting plant. Apply Puhl Webb Co., 924 W. Randolph.

MAN—MAINTENANCE AND REPAIRS; some electrical experience; handy with tools. BUCK & RAYNOR, State and Madison.

MAN — MECHANICALLY INCLINED; SOME knowledge of blueprints; assembling; essential industry. 333 W. 25th-pl.

MAN — FOR GENERAL FACTORY WORK. Brandt Tools. 333 W. 25th-pl.

MECHANICAL DRAFTSMAN
—Able to handle some detail work for mfg. concern doing government work; good opportunity; state experience and salary expected. Address M L 332, Tribune.

MECHANICS, EXPERTS.
I have shop equipped with finest machines for tool work and specialty mfg. that I turn over to the right man to operate on shares. This is an exceptional opp. No money required. Just brains and ability to handle some machinery for both of

TED—MALE HELP.
sions and Trades.
WORKER — ALL AROUND, as position with reliable and reference. Address M 1.
NTERS—FOR WORK ON SUB- rs; position also open for Great Lakes Boat Building ilwaukee, Wis.
MAN—FOR GOVERNMENT e engine shop in Michigan, ndry, machine shop, and se full qualifications. Address bune.
CARD WRITER— ore experience. Ap- oyment office, 10th
HILD & COMPANY, ckson, Van Buren.
ER—A1. OR SHOW CARD d pay, opportunity to right KSON, 256 Main-st., Evans
EL COOPERS—EXPERIENCED rson or call Boulevard 0647. od-st., rear.
ND WET CLEANERS—GOOD e Park Cleaning Works, 4722 av.
PRESSERS — EXPE- for men's clothing ply employment of- floor.
HILD & COMPANY, ckson, Van Buren.
STEAMFITTER.
mployment Bureau. EALTH EDISON COMPANY, 72 W. Adams-st.
R—TO CONNECT UP BOILER- rk, 135 S. State, Room 202.
NEER—8 HRS. GOOD WAGES Sober man. Call Drexel 8460 430. Ask for Mr. Rogers.
E MAKER — APPLY STATION- ec. Co., 12 S. Clinton-st.
GLAZIER—A1, MAN ALSO ng of glazing room, le sash and door house, d number of 2 and 19 lite can glaze in nine hours. Ad- Tribune.
FOR 5 TON STERLING COAL n scale; steady work. Call 9 and 12. Stevens Coal Co., -av.
E MOLDERS—UNION. KYLE Company, Kalamazoo, Mich.
D MEN—LINEMEN CASH- lephone Installers—Steady em- lendid salaries; excellent oppor- ement. Switchboard men, able of handling No. 10 W. E. mon battery switchboard. Ad- Tribune.
PHONE ENGINEERING OPENINGS.
positions offering excellent op- enter the telephone engineering r in electrical engineering or me or full time. VAN DE BOGERT & ROSS, 1000 E. 63d-st.
PHARMACIST — REG. OR ASSISTANT; good pay. Central Street Pharmacy, 1900 Central-st., Evanston.
REG. PHARMACIST—ASSISTANT AND AP- prentice, good salary. LEVITON BROS., Western-av. and Fullerton. Phone Humboldt 1079.
REGISTERED ASSISTANT OR APPREN- tice druggist; references. DINET & DEL- POSSE, 30 N. Michigan.
Farm and Garden Help.
FARM HANDS, 2,
experienced, for farm near Chicago; $45 per month, good room and board. Call Monday day after 9 a. m. JOHN R. THOMPSON CO., 350 N. Clark-st.
FARM HANDS—2, EXPERIENCED, FOR farm near Chicago; $45 month; good room and board. Call Monday after 9, JOHN R. THOMPSON CO., 350 N. Clark, 4th floor.
GARDENER.
$45 per month. Good room and board. Call after 9 a. m. Monday on MR. JOHN R. THOMPSON, 350 N. Clark-st.
GARDENER—$45 PER MO.; GOOD ROOM and board. Call after 9 Monday and see MR. THOMPSON, 350 N. Clark, 4th floor.
HEAD GARDENER—IN SUBURB; MUST BE thoroughly experienced and competent; Protestant preferred; state experience, wages, state where worked and give references. Address M M 441. Tribune.
MAN AND WIFE—ON NEW YORK COUN- try place; man must know how to care for live stock, and gardening, women to cook and help any way she can; oppor- tunity to make money for right parties. Ad- 0 558, Tribune.
MAN—EXP. FOR GEN. FARMING; GOOD wages; steady work all the year; 60 miles from Chicago. Call at Room 401, 143 N. Wabash-av. Monday morning.
MAN AND WIFE—EXPERIENCED, FOR small farm on North Shore. Address M M 446, Tribune.
MAN—MARRIED, ON DAIRY FARM. AND board help; near Chicago. State experience. Address O 132, Tribune.
YOUNG MAN—ENERGETIC AND INTER- ested in work on modern poultry farm near Chicago; good opportunity. Address M E 390, Tribune.
Salesmen, Solicitors, Etc.
A JUICY MELON
for Sub-division
SALESMEN
I want six successful sub-division salesmen to come out here and clean up for themselves. One man in a new sub-division about to be opened in a small city, seven hours from Chicago. Big industrial boom taking place here. People have lots of money. Sub-division most beautiful piece of ground in the district. Street car transportation passes through property. It is within 25c miles of main postoffice. Wonderful selling proposition for any man to work on. Sixty thousand people within 15 minutes' ride. Sales plan and organization worked out along best co-operative ideas. Big advertising campaign to be run. Plenty of bonuses and special prizes for sales achievements. If you are a successful sub-division salesman, here is $4,000 or $5,000 to be picked up in two or three months' local selling. Property to be opened in about three weeks. Write me stating experience and record and I will give you full particulars. Address E X 12, Tribune.
A LARGE MANUFACTURING
company is looking for one or two forceful specialty salesmen for Chicago.
We want men of strong personality with typewriter, book, or insurance experience preferred, capable of earning $5,000 or more a year and able to present in a clear, convincing manner the many new features of a meritorious office specialty in universal use.
Our product is sold on a commission basis only and the proposition is an attractive one to high grade specialty salesmen. To those who qualify an exceptional opportunity is offered to locate with a representative concern of national reputation. Address M H 177, Tribune.
ACCIDENT AND HEALTH SALESMEN—Whole, part time; Ill., Ind., Mich., Minn., Wis. Establish paying agencies; good com. General Accident Co., 1811 Insurance Exch.:
ADVERTISING SOLICITOR—FOR HIGH grade financial paper; state experience and salary. Address M L 320, Tribune.
AGGRESSIVE SALESMAN.
Clean cut, alert man, with unusual selling ability, force, intelligence, initiative, and abil- ity to manage themselves. Special work for Ohio Rubber Company [not to sell tires]. This proposition is paying our average men $100 weekly. Opportunity also for live wire to manage salesmen. Liberal commis- sion and capable men "taken care of." Hun- dreds of live direct Chicago inquiries. Do not call unless you are a proven success. 551 Peoples Gas Bldg., MR. JACOBS.
AUTOMOBILE SPECIALTY.
Salesmen for Mich., Ohio, Ind., and city; straight commission or salary and expenses. Call 2335 Michigan-av.
AUTOMOBILE SALESMAN,
Above draft age or of deferred class. Fine future, popular car. Established 9 years. Phone Winnetka 165.
BOOK MEN.
Our new "DOCUMENTARY EDITION PRESIDENT WILSON'S HISTORY OF THE AMERICAN PEAPLE" is now ready and big money will be made by the first ones to take up the sale. For particulars call HAR- PER & BROTHERS, Harvester Bldg.
CANVASSERS—MARXOPHONES, GUITAR- phones, mandolin harp, and zithers. Best territory in United States. HANES, 416 Bangor Bldg., Cleveland, O.
CARPET SALESMEN.
Men familiar with installment sales in rugs, carpets, lace curtains, shades, etc. Good salaries and good prospects. Open only one evening a week.
L. KLEIN,
Halsted, 14th and Liberty.
City Salesmen, Attention.
We have a new proposition which makes a live appeal and contains plenty of sales dynamite. Instruction in our selling plan under a competent man. Call 9 to 10 a. m. only, 1152, 208 S. Dearborn-st.
CITY SOLICITORS — 2, NEW, WITH EN- graving house experience preferred; must be out of draft. Address by letter only stat- ing experience, age, and salary. Hawtin En- graving Co., 19 S. Wells.
COMMERCIAL TRAVELER—A FIRST CLASS man to sell drugs to physicians; give expe- rience, references, age, etc. Address P 575, Tribune.
DRUG SALESMEN.
Territory open for high grade pharmaceuti- cal salesmen to sell to physicians in Ohio and surroundings territory. If you are look- ing for something better than you now have address M F 158, Tribune.
ELLIOTT-FISHER
BUSINESS
IS FAVORABLY
affected by war conditions and has been ruled to be "productive labor." We have an opening for a bright, intelligent, wide awake, well posted man.
Compensation while being instructed.
Call or write immedi- ately.
ELLIOTT-FISHER CO., 1207 Peoples Gas Bldg., Chicago.
EXPERIENCED 1ST CLASS furniture and carpet sales- men, exempt from military duty. Men who are capable of becoming managers or as- sistant managers of large re- tail stores after serving as salesmen for a short time. Liberal salaries paid to right men. Apply to KASTOR AD- VERTISING AGENCY, 14 E. Jackson-blvd.
EXP. GROCERY SALESMAN
with car, who has following among grocers on South and Southwest Side; good salary and permanent position to right man; give references and present earnings. Address M L 260, Tribune.
Experienced Salesman.
State age and salary desired. Address Y N 225, Tribune.
EX-SUBDIVISION LOT MEN—WHO HAVE made good; answer this ad if you want a live proposition; give phone number. Ad- dress M M 148, Tribune.
FLOUR SALESMAN — EXPERIENCED. TO call on Chicago bakery trade. Fine oppor- tunity for advancement. Address M H 412, Tribune.
FORCEFUL ADVERTISING.
Specialty salesmen to travel and sell mer- chants, banks our NEW BUSINESS BUILDERS, which are recognized as being essential at this time; permanent positions with income of $100 to $150 weekly above expenses; utmost support given with proper ability to obtain results. ALSO NEW ES- SENTIAL TRAVELING SIDE LINE. Call 1010 Marquette Bldg.
GROCERY SALESMEN—TO HANDLE CON- sumers' sugar record as a side line; $5 per day easily made. Call at 2141 Orden-av.
HIGH CLASS MEN.
Large financial house wants 3 more men for Chicago territory; must have refs. and strong selling ability; men who are willing to work hard for big incomes; executive posi- tions now open for those who qualify. Call after 9 Monday, 821 First National Bank Bldg., MR. BOYD.
INK SALESMAN—ONE ACQUAINTED CHI- cago territory and experienced preferred. State past record and salary wanted. Address M M 213, Tribune.
MAN—YOUNG, 16 TO 18, TO WORK IN office of dept. of an automobile insurance co.; excellent prospects for bright, energetic, hard working young man. Apply to MR. FOX, Manager, 655 McCormick Bldg., between 8 and 10 a. m.
MEN — OPPORTUNITY FOR AMBITIOUS men; part time to start with, if you cannot put in time now; proven proposition; no capital nes- sary, and our personal co-operation and free training assure you of success; $35 or more weekly, increasing according to the time you can devote to this work. We have immediate opening for several men of Swed- ish, Bohemian, Polish, Bohemian, Italian, or Greek nationality. Call room 849 First National Bank Bldg., office open evenings un- til 8:30 o'clock. Ask for Mr. E. L. Swenson.
MEN—WHO CAN WORK AND WHO HAVE selling ability, to market nationally known, light delivery truck; experience in selling building machines, cash register or other business appliances would be valuable; truck experience not essential. Telephone MR. Pine, Colfax 7804 for appointment.
MEN—WITH ACCOUNTING EXPERIENCE, as junior salesmen. Splendid opportunity. Salary to start. BURROUGHS ADDING MA- CHINE CO., 1040 S. Dearborn-st.
ORGANIZER—AND DISTRIBUTORS FOR the most wonderful money making neces- sity of the age. Every community waiting for you. Big profits; cannot be overdrawn. Men with ability to do things can retire for life in short time. Are you the man? Man- ganese Co., 109 W. Adams.
REAL ESTATE SALESMAN.
Corporation owning number of pieces of real estate wants to employ salesman who can dispose of it, either direct or through brokers; entire time wanted; salary paid and liberal bonus for sales. Give experience in reply. Address M L 267, Tribune.
REPRESENTATIVE—FOR ESTAB. TRADE now visiting dry goods and general stores, to carry well known line of notions, handker- chiefs, fancy goods, accessories, etc., in south- ern peninsula of Mich. Must have good earn- ing power, be above military age, or married man with family. Address P 221, Tribune.
RESPONSIBLE CONCERN,
largest of its kind in the business, manufacturers of universally used essential product for industrial and domestic consumers, desires traveling representative, age 31 to 40, with well rounded business experience as well as sales work of high order. Must have best references and willing to travel any- where in country on trips of several week. Chicago head- quarters. Good salary and traveling expenses and op- portunity for advancement. None but highest grade men of good appearance and per- sonality need apply. State age, experience and present earnings. Replies confiden- tial. Address M M 423, Trib- une.
SALESMAN — PERMANENT CITY POSI- tion with reliable company. Man of ability can earn $200 and over a month. Commission only. Give age and explain previous work fully. Address M M 503, Tribune.
SALESMAN—YOUNG MAN, 18 TO 20; GOOD chance for me to handle a Japanese line of tooth brushes, combs, pearl buttons, and beads, on commission basis; good chance for advancement; state past experience in first letter. Address E O 30, Tribune.
SALESMEN—$200 TO $300 MONTHLY. $25 advanced weekly for expenses; no samples or collecting; territory central states outside of Chicago; can only use four men, so apply at once. J. H. Carr, Mgr., 203 Schwind Bldg., Dayton, O.
SALESMEN—TO SELL OUR STAPLE LINE of workmen's leather gloves to the well rated retail trade on commission basis only. Consolidated Glove Mfg. Co., 2232 Milwaukee- av., Chicago.
SALESMEN — SPECIALTY FOR WISCON- sin and Ohio, who can prove past record as producers, age 32 to 45 years; good salary and bonus to men who can qualify. Wizard Products Co., 1444 W. 37th-st.
SALESMEN—5; TO SELL RETAIL GRO- cers staple product; steady position; sal- ary and com.; give phone No. Address P 278, Tribune.
SALESMEN—FOR QUICK SELLING, HIGH class proposition. Personality essential. Leads furnished. Call suite 445, 327 S. La Salle.
SALESMAN—THOROUGHLY FAMILIAR with the box trade. Good attractive prop- osition awaits the energetic business getter. Address M D 193, Tribune.
SALESMAN—EXPERIENCED BEEF, SOUTH Water-st. house. Address M A 568, Trib- une.
SALESMAN — GLASS, IN CHICAGO, Illinois, Iowa, and Michigan, selling auto- mobile accessories, to handle as side line less than 15ch; permanent position; old house selling staple line on exceptional terms; high commissions; $35 weekly advance. Sales manager, Suite 715, 800 E. Woodward, Detroit.
SALESMEN—THREE LIVE CITY FOR AN advertising line that pays $10 to $25 a day; exclusive city territory. Call 2519 North Halsted-st., between 9-12 a. m.
SALESMEN — LIBERAL AGENCY CON- tracts; accident and health policies; new features. MERCHANTS' LIFE AND CAS- UALTY CO., 209 S. La Salle-st.
SALESMAN—FIRST CLASS BARBERS' SUP- ply salesman to travel in western territory; first class wages. Write Lewis-Stenger Barbers' Supply Co., Portland, Oregon.
SALESMAN—ENGRAVING, GOOD LIVE. A business getter, with creative ability. Large company in Minneapolis. Address E H 28, Tribune.
SALESMEN — TRAVELING, CENTRAL states; experienced hardware, agl. imple- ments; give age, exp., and salary expected. Address M A 380, Tribune.
SALESMEN—WITH ADVERTISING EXPE- rience, for city and road, $10 to $50 profit on each sale. Tribune, 710 Tribune.
SALESMAN—NEW PROPOSITION, TO CALL on hardware and furniture dealers; make $50 to $75 weekly. P. Schorck, 1350 E. 65th-st.
SALESMAN—MARRIED, LIVING N. W. Side; $25 and up; perm. position. Ad- dress M 140, Tribune.
SALESMEN—SELL NEW SPEC. TO MER- chants, city, country; ref.; $25, your profit $12.50. L. A. Calvin, 1534 Wrightwood-av.
SALESMAN—WELL KNOWN, TO CAL. OF TO- bacco trade in Middle West; established trade. Address G 100, Tribune.
SALESMEN—OUR PROPOSITION IS GOOD for $100 a week; show you how. J. KIEFER, 6445 Kenwood-av., after 7 p. m.
SALESMEN — COUPON; A1 PROPOSITION; pay every night. Northland Studios, Majes- tic Theater Bldg.
SALESMAN—PART TIME; PROFITABLE commission basis; must be over 30. Ad- dress M F 519, Tribune.
SALESMEN—SIDE LINE; SELLING TO FAC- tories, mines, mills, and industrial plants; can establish permanent income selling well known dry cell batteries; commission on di- rect and reordered. Address M L 224, Trib- une.
SALESMEN—TO SELL OUR LINE OF RUB- ber roofing. Call on the lumber, hardware, and general store trade. Pocket sample. Large commission. Royal Roofing Co., 3906 Easton-av., St. Louis, Mo.
SALESMAN—LENS

WANTED—MALE HELP.
Miscellaneous.

YOUNG MAN.

We can place you in a business which is useful, interesting and profitable. We have the largest plant in the world for the manufacture of telephone equipment. There are several openings in our telephone switchboard installation branch for young men 18 years and over.

No Experience Necessary.

Liberal salary to start; good prospects for advancement.

Our new proposition is unusually attractive.

Write or call 8 a. m. to 5 p. m.

WESTERN ELECTRIC CO., INC.,
417 S. JEFFERSON-ST.
BLOCK WEST OF CLINTON STREET.

BOYS.

We offer positions in Merchandise Departments at a good starting salary, with splendid chances for advancement in position and salary; best of working conditions.

SEARS, ROEBUCK & CO.,
Homan-av. and Arthington.

MALE HELP WANTED AT THE FAIR.

Merchandise Packers,

Freight and passenger elevator operators,

Truckers and case openers,

Middle aged men to carry packages.

Apply Supt.'s office, 8th floor.

MAN—TO WORK IN PROFIT dept. of wholesale grocery house; must have experience and general knowledge of business; must be good at figures. In reply state age, experience, salary expected, and phone number. Address M F 532, Tribune.

EXPERIENCED PORTERS and window washers.

Steady work; good pay. Apply 8-10 a. m., Supt.'s office, 8th floor.

THE HUB.
HENRY C. LYTTON & SONS.

HELPERS FOR BULK DELIVERY living in south section of city. Apply Mr. Neumann, subbasement, 8:30 a. m.

ROTHSCHILD & COMPANY, State, Jackson, Van Buren.

Furniture Stockmen.

Experienced; good working conditions; good chance for advancement. Apply John M. Smyth Co., 703 W. Madison.

MAN—A LARGE MANUFACTURING CONCERN HAS AN OPENING FOR A MAN, 25 TO 35 YEARS OLD. MUST BE OF GOOD PERSONALITY AND HAVE AT LEAST A HIGH SCHOOL EDUCATION. ONE WHO HAS HAD SOME YEARS' EXPERIENCE IN PURCHASING SUPPLIES OR STOREKEEPING PREFERRED. STATE AGE, DRAFT CLASSIFICATION, EXPERIENCE, AND SALARY. ADDRESS M L 515, TRIBUNE.

MEN—WE ARE REORGANIZING THE working force in our merchandise building. We have vacancies for furniture stock men, repair men, men who want to learn to crate and pack stoves and furniture. We can also use several boys who are strong and able bodied as truck boys. Positions are permanent. We pay good wages to start and advance all employees regularly. Apply to MR. LORENZEN, Harman Furniture & Carpet Co., 3913 Wentworth-av.

PORTER—COLORED, IN SMALL FACTORY office building; need to assist in employes' lunchroom; must be steady, clean cut, and have first class references; good future for man who can keep the place clean. Call at office. Western Foundry Co., 3634 S. Kedzie-av.

FOREMAN.

Storage warehouse, to take charge of men and used to receiving and delivering; steady position; state age and salary expected. Address M H 138, Tribune.

MAN—YOUNG, 18 TO 21, HIGH SCHOOL education, for work in chemical laboratory S. W. mfg. concern; no experience necessary; good opportunity for right man; state age, nationality, exp., ref., and wages desired. Address M G 243, Tribune.

MAN
For general work.
172 N. Michigan-av.

MAN—GENERAL WORK

In a children's home; $45 and maintenance to right man. 2801 Foster-av. Ravenswood 827.

PACKERS — EXPERIENCED; PREFER those with experience in packing mill supplies; steady work; in replying please give references; salary $18. Address M M 158, Tribune.

MAN—MIDDLE AGED, FOR BOTTLING liquor, etc. Must be strictly sober. Do not apply unless you have clean record. The Tebbetts & Garland Store, 16 N. Michigan.

YOUNG MEN

For stock room. CHICAGO NOVELTY CLOAK CO. 366 W. Adams-st.

ELEVATOR OPERATOR—WE CAN USE several middle aged men for both passenger and freight elevators. Apply B. KUPPENHEIMER & CO., 415 S. Franklin-st.

HOUSEMAN.

$60 per month. Apply CHICAGO ATHLETIC CLUB, 12 S. Michigan, rear entrance.

MAN AND WIFE—WHITE—FOR GARDENER and general housework; family of two at Fox Lake. Call at 3627 Grand-blvd. Thursday and Monday evening at 8 o'clock.

MAN—YOUNG, WITH AUTOMOBILE STOCK experience; good opportunity for advancement; state age, experience, and salary expected. Address M L 155, Tribune.

NIGHT JANITOR—EXPERIENCED, FOR loop bank; state age, and give references. Address M M 505, Tribune.

HANDY MEN — FEW RELIABLE TO break in for permanent positions. Address M L 328, Tribune.

HELPER — FOR COOK; ALSO JUICE PRESS man in food factory; steady; chance to learn. 2012 W. Kinzie-st.

MAN — TO DRIVE MOTORCYCLE FOR DEliver purposes; good wages. Address S 228, Tribune.

NIGHT WATCHMAN—MUST BE RELIABLE and have references. Address M E 259, Tribune.

MAN—YOUNG, 16 TO 19, AS STOCK MAN. Excellent opportunity for advancement. Wing Stock Co., 633 Washington-blvd.

MARRIED MAN—AT ONCE; GOOD OPportunity for right party. 3640 Wrightwood-av.

BOYS AND MEN — NEAT. GOOD PAY. Light work. Give telephone. Address S 219, Tribune.

JANITOR—4 RM. FLAT. PART PAY FOR services. Address P 507, Tribune.

TRUCKERS — STRONG MEN FOR PERMAnent job. 223 W. Monroe-st.

WANTED—MALE HELP.
Miscellaneous.

MEN WANTED
VARIOUS POSITIONS.
COMMONWEALTH
EDISON COMPANY.

Promotion certain for steady workers.

COAL PASSERS,
BOILER CLEANERS.
21st and Grove-st., station.
25th and Quarry-st., station.
Roscoe and California-av., station.

GROUNDMEN—
Linemen's helpers, on North Side.

Write or call 8 a. m. to 5 p. m.

EMPLOYMENT
BUREAU,
72 W. ADAMS-ST.
COMMONWEALTH
EDISON COMPANY,

MEN,

35 to 50 Years.

Packing Room and Warehouse Work.

No experience necessary.

BUTLER BROTHERS,
Randolph-st. Bridge.

EXPERIENCED YOUNG man to work in shoe stock room. Must be able to read sizes. Permanent position. Good salary. Apply 8-10 a. m., Supt.'s office, 8th floor.

THE HUB.
HENRY C. LYTTON & SONS.

PACKERS—MILLINERY.

STEADY WORK.
GOOD PAY. APPLY
D. B. FISK & CO.,
225 N. Wabash-av.

PORTERS.

10 COLORED MEN.
STEADY POSITIONS.

MONTGOMERY WARD & CO.

MEN,
COLORED,

45-50 years of age, for passenger elevators. Good starting salaries. Apply

WIEBOLDT'S,
Milwaukee-av., at Paulina-st.

YOUNG MEN.

Catholic young men for outside sales department; splendid opportunity to learn and advance in sales work that is essential; bright, educated, and not over 30 years of age; $3 to $4 daily. Call 8 to 10. O. K. Service, Room 201, 105 N. Clark-st.

LABORERS.
Steady work.
AMERICAN INSULATED
WIRE AND CABLE CO.,
2025 S. Morgan.

MEN – TO WORK IN COAL-yard.

DAW-CARPENTER COAL CO., 7040 Dorchester-av.

MEN—FOR HANDLING PAper stock. Apply Shipping Clerk, Columbian Colortype Co., 22d and Calumet.

ASSISTANT PACKER

In shipping room; state salary, references.

Address M L 321, Tribune.

PACKERS — WITH HARDWARE AND glassware experience; also sheet metal workers; good working conditions; steady work; good wages. DAWELL & ACETYLENE CO., 3626 Jasper-pl., Ashland-av. car to 37th-st., walk two blocks east.

MAN — MARRIED, 32-40, OF FAIR EDUcation, and neat appearance, to operate coffee wagon. This is a good opportunity to learn a pleasant, lucrative occupation; bond required.

1337 WASHINGTON-BLVD.

ORDER TAKERS

and Packers, experienced; wholesale notions. Good wages. Permanent position offering good future. Northern Jobbing Co., 3600 Loomis-pl., near Ashland and 37th-st.

BUTLER, COLORED.

Private family, living in apt.; must be experienced and able to furnish 1st class references. Tel. Midway 6207 after 9 a. m.

MEN — YOUNG, 3, FOR SPECIAL WORK; preference given to those having had at least 2 years' full credit exp.; $60-$80 to start. MR. WINSLOW, Rm. 302, 9-11 Monday. 333 S. Dearborn-st.

HOUSEMAN.

Also kitchen man, white. 5714 Blackstone-av. Hyde Park 2780.

MEN—SOUTH SIDE, BETWEEN 32 AND 40 years old; must be active and write good hand; give experience and past employment; salary $95. Address P 124, Tribune.

MEN—STEADY WORK FOR GOOD MEN; 35c per hr. Apply Standard Seed Co., 1002 S. Canal-st., or 230 W. Kinzie, 7:30 a. m.

ORDER FILLERS—PERMANENT POSITION. Apply WM. WRIGHT MFG. CO., 1516 Orleans-st., nr. North-av.

PORTERS—GOOD HOURS, BEST WAGES. Apply B. KUPPENHEIMER & CO., 415 S. Franklin-st.

MAN — COLORED, FOR PORTER WORK around factory. P. B. REDINGTON CO., 114 S. Sangamon-st.

DETECTIVE — PRIVATE FIRM WANTS man to work inside; give reference and record last 3 years. Address M L 516, Tribune.

JANITOR—COMPETENT, WHITE; WIFE TO assist; own tools. Apply 3559 Vincennes-av., between 2 and 5.

JANITOR AND ELEVATOR MAN—FOR ALL around factory work. Cruver Mfg. Co., 2456 W. Jackson-blvd.

MEN—WE CAN USE 2 MEN FOR GENERAL work in our factory; good opportunity. Van Dorn & Bros., 7711 Woodlawn-av.

TRUCKERS AND LABORERS—EXPERIenced, flour mill. Apply Plant Mills, Main and Chouteau-avs., St. Louis, Mo.

CASHIER—IN WHOLESALE JEWELRY STR. Room 304, 31 N. State-st.

PACKER—EXPERIENCED; ALSO STRONG boys. ROGERS & CO., 2001 Calumet-av.

HELPER — IN CRATING AND PACKING room. 3244 Shields-av.

JANITOR — WHITE, SOUTH SIDE MAN FOR 18 small apts. Address M 133, Tribune.

HOUSEMAN — EXPERIENCED; GOOD wages and board. 1002 N. Dearborn.

MAN—HELPER IN SMALL BAKERY. MARQUE'S. 4765 Broadway.

MAN — WITH AUTOMOBILE, TO DELIVER goods. Address P 473, Tribune.

STOCKMEN AND PACKERS—ARSLEY RUBBER CO., 230 W. Monroe-st.

JANITORS, 2246 VAN BUREN; 5½ DAYS week. See Engineer.

PASSENGER ELEVATOR MAN—KUH, NAthan & Fischer Co., 330 S. Franklin.

BARTENDER—SINGLE; $40 MONTH, RM. and board. Ontario Hotel, 620 N. State-st.

WANTED—MALE HELP.
Miscellaneous.

MEN

FOR
GENERAL WORK.

APPLY MONDAY.

MONTGOMERY WARD & CO.

618 W. CHICAGO-AV.

MERCHANT MARINE FIREMAN

with or without previous experience: also oilers, water tenders; wanted for government service; ages 21 to 30. Applicants given month's school course at Chicago; transportation to the coast and special course on U. S. Shipping board training ship to fit them for permanent jobs at good pay on merchant vessels. Men entering this service will not be called for military duty. Pay and allowance for board while training. Apply at official enrolling station of U. S. Shipping board at any Rexal drug store, or to Joseph G. Branch School of Engineering, 542 S. Dearborn-st., Chicago.

RESEARCH MAN.

A large, old established manufacturing company has new opening for a man, 30 to 35, for advertising research work. The position is permanent. The work will require extensive traveling to all parts of the country and will deal with retail trade and the consumer. QUALIFICATIONS: A past record that will bear bonding investigation, good education, neat appearance, and ability to carry on research work intelligently and productively. Need not necessarily be experienced in this work. Sales experience would be helpful. SALARY: $100 per month and expenses, with opportunity to create a better paying position. Replies solicited, particularly from those now employed, in which give detailed account of positions held during last ten years, age, and other information of interest. Address M 551, Tribune.

Help Wanted with Investment.

MAN—EXCEPTIONAL OPPORTUNITY FOR man who can invest $5,000 to $10,000 with services in a young, fast growing, profitable business already firmly established; mail order experience valuable but not essential as the business can be learned quickly; present volume over $200,000 a year, which can be greatly increased with the help of a live wire; references required and given; state business experience; investment amply secured and protected. Address M M 289, Tribune.

Employment Agencies.

STOP!
LOOK!
INVESTIGATE!

Be sure and call early and look over the splendid opportunities offered by the American Railway Bureau in the way of good positions. The Bureau has an unusual list of high grade positions to offer with high grade firms, many of whom we have been doing business with for the last fifteen years. Surely some of the following will interest you:

Accountant—Chicago Commercial house, $3,000 up.
Sales Correspondent, $1,500-$1,800.
Jr. Accountant, $113-$125.
3 or 4 Clerks—Bookkeepers for Bank work; Salary open.
5 Timekeepers; South Carolina, $125.
2 Cost Clerks; South Side, $25-$30.
Freight Claim man; Commercial firm, $125-$130.
Shipping Clerk, $25.
4 Temporary Railroad Clerks, $125.
Rate man; commercial firm, $125.
Long Hand Biller, $90.
Bookkeeper & Cashier; insurance, $135-$150.
Railroad Accountant, $125.
Price Checker; Mechanical experience, $115-$125.
Bookkeeper & Typist, $100.
5 Bookkeepers; A1 firms; $25-$30.
10 Ledgermen & Assistant Bookkeepers, $75-$105.
4 Stock & Assistant Shipping Clerks, $14 $20.
25 General Office Clerks: all lines, $60-$110.
Stenographer & Secretary, $30.
5 Stenographers & Typists, $18-$25.
28 Office Boys, $8-$12.
REGISTRATION FREE.
Absolutely no advance charges.

American Railway Bureau,
[Chicago's Greatest Employment Bureau]
1131 Lumber Exch. Bldg., 11 S. La Salle-st.
Randolph 1049.

The ENGINEERING AGENCY ESTABLISHED 25 YEARS.

1662 Monadnock Block. Ph. Harr. 4056.
SUPPLIES POSITIONS FOR ENGINEERS AND DRAFTSMEN in
Civil, Mechanical, Electrical, Chemical, Architectural, Manufacturing and Structural Lines
in
MANUFACTURING EXECUTIVES,
Works Managers, Superintendents, Foremen, Master Mechanics, Costs, Efficiency, and Sales.
NO ADVANCE FEE.
NEW OPENINGS.
Works Manager, $6,000-$10,000.
Supt., Heavy Machinery Manufacturing, $4,000.
Supt. Tanks and Sheet Metal, $3,600.
Chief Operating Engineer Central Heating Plant, $2,000-$3,000.
Approisers, $150.
Tracers, $75-$100.
30 Mechanical Draftsmen, $125-$200.
Mechanical Draftsman, Cranes, $200.
Employment Mgr. Shell Shop, $200-$2,50.
Production Engineer, Shell Shop, $3,000.
Steam Engineer, Canada.
Several hundred positions, $1,000-$10,000 per year, previously advertised, are still open. Struct. Engr., design and drafting, $175-$225.
R. R. Bridge Dftsmen, 2, $150-$160.
Civil Engrs., Instrumentm., Rodm., and Chnm., several for large plant construction near Chicago, $85-$175.
Tracing, plant const., central Ills., all exp., transp. and $125.
Chemists, Indus. exper. $90-$150.
DRAFTSMEN
Architectural, Arch. Engrg., R. R. Maps, Bridges, Plant Const., and many other kinds, salaries $100-$200.
1662 MONADNOCK BLOCK.

USEFUL AND EFFECTIVE

Employment.

Works Managers & General Superintendents, 16 exceptionally good positions with manufacturing companies.....$5,000-$15,000
Supts. & General Foremen; 6...$1,800-$4,500
Efficiency & Production Supts; 6...$2,000-$5,000
Chief Chemist; Cement.....$2,400
Metallurgists; 3.....$1,800-$3,000
Tool Room Foremen; 3.....$3,000
Grey Iron Foundry Supt.....$3,600
Drop Forge Supts. & Foremen.$2,000-$3,000
Mechanical Engineers; plant maintenance and construction work..$2,100-$3,600
Lawndale-av.
DESIGNERS & DRAFTSMEN; 67 very good openings.....$100-$225
ACCOUNTANTS, AUDITORS and OFFICE MANAGERS; salaries ranging from $1,800 to $4,000 in and out of Chicago. See or write us at once for quick action.
Credit Man; paints and varnish, $2,100.
COST ACCOUNTANTS, salaries $1,500 to $4,000; get in touch with us and we will place you.
BOOKKEEPERS and CASHIERS; we cannot get enough to meet the demand; salaries $75 to $150 per mo.; need 20 today.
Purchasing Agents; 2, $2,100-$3,000.
CLERKS for Banks, Fire Insurance, Mfg. timekeeping, etc., etc.; see us Monday without fail. If you can write and figure we will place you; salaries $75-$125.
CORRESPONDENTS, Sales and General, 6; salaries $1,000 to $200 per mo.; 2 Engineers as Correspondents.

H. H. HARRISON & CO.,
19 S. La Salle-st. Suite 807.

SALESMEN WANTED.
Salaries and Expenses
Commensurate with Ability.

These are unusually fine opportunities. If you are the right man, can place you at once. 2 Salesmen, paint and varnish.....$2,100
4 Salesmen, tires.....1,800
2 Salesmen, lubricants for machine tools.....2,400
Asst. Sales Mgr., oil [Iowa].....1,800
Sales Engr., automobile sheet metal..2,400
5 Salesmen, machinery.....1,800
2 Salesmen, stationery, jewelry, hardware, and sporting goods. Age 30-35.....1,800
4 Salesmen, oil.....1,800
8 Sales Mgrs., various lines.....Depends
2 Adv. Mgrs., office equipment.....2,400
1 Special—2 special openings in addition to above for salesmen in various lines at excellent salaries.
7 special openings for Sales Correspondents.
2 special openings for Adv. Copywriters.
See Mr. Elliott.

V. G. TRUEBLOOD & CO.,
19 S. La Salle-st., Suite 815.

DRAFTSMEN AND TECH. TEACHERS—Arch., struct. and mech. eng., $25 to $60. Tracers to $25. Technical college and manual training teachers, $1,000 to $2,000. No advance fee. ARCHITECTS AGENCY, 115 S. Dearborn.

REGISTER FREE.

POSITIONS OPEN BKKPRS. LEDGER. R. R. CLERKS. OFF. MEN AND BOYS.
SANGER, 17 N. La Salle-st.

WANTED—MALE HELP.
Employment Agencies.

IF PEOPLE ONLY KNEW

how easy it is to secure a position through our service our office would be filled at all times. We are a national organization, and our clientele consists of over 15,000 of the best firms in the country. Our corps of trained employment men are especially efficient in making an analysis of your qualifications and fitting the right man in the right place. And right now we have

Over 550 positions of the very highest class TO CHOOSE FROM.

SEE US MONDAY BY ALL MEANS.

A FEW SAMPLES.

COST. ACCT., S. S.....$150
BOOKKEEPER, LOOP.....$130
BOOKKEEPER, S. S.....$150
SALES CORRES., EXPORT DEPT.....$150
CREDIT MAN, STEEL BIZ.....$150
BANK BOOKKEEPERS, LOOP.....$125
GENERAL OFFICE MAN, LOOP.....$135
BOOKKEEPERS, ACCOUNTANTS, COST CLERKS, COST ACCOUNTANTS, SYSTEMATIZERS, WE HAVE IMMEDIATE OPENINGS MOSTLY WITH CHICAGO CONCERNS.

COST CLERK, manufacturing.....$100
ESTIMATOR, building exp.....$75-$85
SHIPPING SUPERINTENDENT.....$100
ORDER CLERK, Cicero.....$75-$90
OFFICE CLERK, R. R. exp.....$85
ADVERTISING billing clerk, exp.....$100
SALES CORRESPONDENT, exp.....$100
COST CLERK, southwest.....$95
OFFICE CLERKS, loop, figures [2].....$95
BANK TRANSIT clerk.....$75
BURROUGHS BOOKKEEPER.....$100
CLERK, PURCHASING dept., So. W.....$75
MULTIGRAPH OPERATOR.....$100
OFFICE CLERK, just so. loop.....$65
STOCK CLERK, loop.....$50-$65
OFFICE CLERK, wholesale co.....$65
OFFICE CLERKS, several.....$50
R. R. asst. to gen. bookkeeper.....$85-$125
R. R. CLAIM investigator.....$100
R. R. RATE CLERK.....$80-$100
R. R. CORRESPONDENT, general...$85-$90
R. R. RATE and traffic clerk.....$125
R. R. DISBURSEMENT clerk.....$85-$125
MECHANICAL draftsman.....$125 up

THESE POSITIONS
are positively open for interview today. If you can qualify, we can place you at once. No registration fees charged. The best firms in town call on us. See us now.

SALES AND
SALES EXECUTIVES.

SALES DEVELOPER, National hse.$150-$225
BOND SALESMAN.....$125-$300
SALES MANAGER, chem. knowledge.....$300-$500
SALESMAN, exclusive territory.$500-$1,000
BR. SALESMANGR., K. C. ter...$150-$325

CONSOLIDATED AGENCIES,
500 Westminster Bldg., 110 S. Dearborn-st.

YOUNG
MEN.

We simply can't begin to tell you about the many, many opportunities we have to offer young men.

These are but a few of the many.

Pick out the one position you are interested in and we will gladly put you in touch with same.

If, however, on the other hand, you do not find the kind of a position you are interested in be sure that you see us just the same.

Bear in mind that we have a great many other positions, in fact too many to list.

Order Taker, loop, prefer young man, convenient hours, starting salary, $15. Stock Clerk, for chemical and calking in stock room, previous experience not necessary, $15-$18. Bkkpr., local bank, splendid future, $15-$16. Timekeeper and Cost Clerk, will work on extreme south side, in foundry office, $16-$19. Bill Clerk, must have some experience as long hand biller from caller, conveniet hours, splendid future, $18-$20. Bill Clerk, Elliott-Fisher work, loop, $18. Bkkpr., must possess executive ability, wonderful opportunity, starting salary, $20. Cost Clk., W. S., splendid future, $20. Steno. and Sec., must be willing to travel on road, salary depends. Bkkpr., loop, small office, small set of books, must be thorough bookkeeper, starting salary depends. Two Junior Accountants for R. R. work, local R. R. office, excellent opportunities, salary depends on amount of experience. Steno., local R. R. office, starting salary $20-$23. Bkkpr., small office, extreme S. S., starting salary depends on applicant's previous experience. Correspondent and collection man to learn publishing business, little experience necessary, $18. Besides a raft of jobs for Junior Clerks, young men fairly good at figures. Also young man for stock work, etc., previous experience not necessary; salary ranging $12-$16 per week.

We also need at least 50 boys, young chaps who want to get started RIGHT. Salaries ranging $7-$10 per week. Absolutely no previous experience necessary. Fact of the matter is the employers prefer young chaps without experience who are willing to learn. It is needless to state that you simply can't afford to stay away from our office considering the wonderful jobs we have on hand awaiting for you.

Get in touch with us the very first thing tomorrow morning.

We'll do the rest.

CRAIG AGENCY,
Suite 614, Republic Bldg.
State and Adams-st.
Harrison 5142. All Departments.

HIGH GRADE POSITIONS.

UNUSUAL OPPORTUNITIES

ADMINISTRATIVE POSITIONS.
3 Genl. Mgrs., large mfg.....$10,000-12,000
3 Works Mgrs., large mfg.....$5,000-15,000
Biz. Administrator, mch. and tools..$10,000

OFFICE EXECUTIVES, ACCOUNTANTS, AUDITORS, BOOKKEEPERS, CLERKS, CORRESPONDENTS, AND STENOGRAPHERS.

2 Chief Cost Accountants.....$2,000-7,000
Mgr. Butterine Dept.....$3,000-6,000
3 Office Managers.....$3,000-5,000
Accountants.....2,000-4,000
5 Bookkeepers.....$1,500-2,000
Traveling Auditors.....$130-200
5 Stenos. and Secretaries.....$80-200
3 Clerks, Cost Corresp.....$80-150
Claim Adj., Rate Clks., Trac. Clk.
Bkprs., Interline Clks., R. R. Exp.$100-125
7 Bkprs.....$100-125
23 Bkprs., Ledgermen, Cashiers.....$85-130
2 Fire Ins. Accts., Map Clerks, etc.$75-100
15 Bank Clerks, Transit, Pay and Rec. Tellers, Add. Mach. Oprs., Boston Ledgermen.....$65-100
Stock Shipping and Rec. Clerk.....$65-100
Daily Report Examiner or High Grade Map Clerk, Insurance.....$100
Extenders, Billers and Timekprs....$20-25

WORKS MANAGERS,
WORKS ENGINEERS,
PRODUCTION MANAGERS.

10 Production Men.....$2,000-10,000
9 Works Mgrs.....$2,000-15,000
5 Forge Shop Executives.....$3,000-5,000
4 Employment Mgrs.....$1,800-4,000
2 Heads of Stores.....$1,800-3,000
3 Works Engineers.....$2,000-5,000
2 Punch Press Foremen.....$1,500-2,000
3 Gray Iron Fdry. Supts.....$2,000-2,700
1 Tinsmith Men.....$1,500-2,000
4 Woodworking Supts.....$1,800-3,000

DESIGNERS, DRAFTSMEN, CHEMISTS.
WE CAN PLACE YOU.

V. G. TRUEBLOOD & CO.,
19 S. La Salle-st. Suite 815.

IMMEDIATE RESULTS

will be obtained by filing an applicaton with us. Your case is given instant attention and we will secure you A POSITION THAT YOU LIKE at once.

The above is the truth and we can say nothing more. If you believe it, you will see us now. If you don't believe it, drop in and let us show you. It will not cost you one cent nor will it place you under any obligations.

We must have at once all kinds of

EXECUTIVES,
ACCOUNTANTS,
BOOKKEEPERS,
CLERKS.

If you can't call, write.
Don't put off till tomorrow what you can do today.

NO REGISTRATION FEE.

COMMERCIAL AGENCY,
EMPLOYMENT EXPERTS,
1126 Consumers Bldg.,
220 N. State-st. Harrison 2278.

Paint and Varnish Salesman
Wanted at Once.

Experienced, acquainted with Illinois trade. Excellent concern and opportunity.
See Mr. Elliott.

V. G. TRUEBLOOD & CO.,
19 S. La Salle-st., Suite 815.

CAPABLE EXECUTIVE
WANTED IMMEDIATELY

to manage internal transportation of large factory. Compensation $3,000 to $4,000 per year.

See Mr. Overholt.

V. G. TRUEBLOOD & CO.,
19 S. La Salle-st., Suite 815.

TEACHERS.

We are in urgent need of instructors for positions in all sections of the United States. Call or write for free list of vacancies to be filed by Sept. 1. EDUCATORS AGENCY, A. P. Goddard, Pres., 19 S. La Salle-st., Chicago.

CHEFS, $200, $125; COFFEE SHOP MANager, $100; Auditor, $100; Laundryman, $85; Clerks, $90, $70; Second Cooks, $120, $95; Pastry Cooks, Bakers, $140, $95; Butchers, $90, $80; Fry Cooks, Roast Cooks, Broilers, $90, $80; Cold Meat Men, $90. Chicago Hotel Agency, 333 S. Dearborn-st.

WANTED—MALE HELP.
Employment Agencies.

WE HAVE WHAT
YOU WANT—

A real job with a real concern—a job that will pay YOU the salary YOUR ability deserves.

Surely, out of 600 openings for men of all kinds of experience, there is THE job for YOU—we know it and we can show YOU too.

Consider: We have placed a quarter million men like YOU—we are used by the best employers—we have better and bigger jobs to offer YOU now than ever before. That should be enough to show YOU we can serve YOU to YOUR advantage.

THESE SHOW

the caliber of positions we handle:

EXECUTIVES.

Sales Manager [Implement].....$7,000
Adv. Mgr. [Clothing].....$2,000
2 Purchasing Agts. [Machine Shop and Forge Materials].....$3,000
2 Buyers.....$3,600

SALES.

To the live wire Salesmen that can produce results we can always offer good proposition. Right NOW we can use 30 high grade men who can sell Street Railway Supplies, Tires, Lithographing, Bakers' Specialties, Soaps and other commodities.

ACCOUNTING.

Cost Accountant.....$2,500
Bkpr.-Cashier.....$2,000
Jr. Sr. Accountant.....$2,000-$3,000
And 200 other high grade positions for Accountants, Bookkeepers, and Ledgermen—as good as the best we have ever listed.

TECHNICAL.

Master Mechanic.....$4,000
Mech. Engr.....$4,000
Manager [Factory Trucking exp.].....$4,000
Foreman Foremen.....$3,600
20 Toolmakers.....$3,100
200 Draftsmen [all kinds].....$1,200-$3,000

Besides we have 156 orders for all kinds of Technical help—Superintendents, Inspectors, Engineers [Stationary, Sales, Production, Refrigeration]. Time Study Men, Construction and Material Men, Chemists, Designers and other workers in Mechanical lines.

CLERICAL.

The best we have ever offered:: 3 Private Secretaries, $1,500-$1,800; 14 Stenographers, $1,000-$1,300; 2 Railroad Clerks, $1,000-$1,500; 4 Correspondents, $1,000-$1,500; 3 Timekeepers, $100-$120; 8 Shipping Clerks, $85-120; 8 Bank Clerks, $75-$150; 10 Bill Clerks, $18-$25; 90 General Clerks, $75-125.

Now it costs YOU nothing to talk over these propositions and one of them may be the means to your greatest success.

So jump at YOUR opportunity the first thing Monday morning.

If YOU cannot call then, write NOW.

BUSINESS MEN'S
CLEARING HOUSE,
Room 1408 Republic Bldg., State and Adams.

TODAY

We are serving hundreds of employers and employes of the better classes. Our service is individual and personal

OPPORTUNITIES

Are offered now that will never again be available. You can establish yourself in that position you have long sought that means a permanent future.

CALL

At once. We have hundreds of inquiries in Technical and Commercial lines.

Hones-Shepherd Service,
Suite 451 Railway Exchange.
Harrison 9596.

HIGH GRADE MEN.
HIGH GRADE POSITIONS.

You can always secure a high grade position through our service. We have immediate openings for:

Accountants, Bookkeepers, Correspondents, Cost Clerks, Ledgermen, Bank Bookkeepers, Stenos., Shipping Clerks, Junior Clerks, General Office Clerks, Boys—in fact, every sort of office position.

No registration fee.

GLADER AGENCY,
Room 314 Women's Temple Bldg.,
108 S. La Salle-st. Franklin 1914.

GET A GOOD JOB AND KEEP IT.
WE'LL HELP YOU IF YOU WISH.

Jr. Acct., $110; Coll. Cspt., $125; Warehouse Foreman, $95; Inspectors, $90; Office Clks., $75-$110, Timekpr., $80; Collector, $80; Life Guard, permanent, $100; Bkprs., $85-$130; Bank Teller, good; inventory clk., $105; Stenogs., $85-$110.

Central—Y. M. C. A. Department.
Suite 301, 19 S. La Salle-st.
Open Wednesday evening, 5-8.

CHIEF ACCOUNTANT, MFG., $2,700; CHF. Clerk, machinery, $2,400; Accountants, $125-$200; Bookkeepers, $20-$25; Warehouse Clerk, $25-$30; Gen. Office Clerks, $65-$125; Stenographer, $100; Pay Roll Clerks, $85-$115; City Salesman, $25; Cashier, $25; Stock Record Clerk, $18-$20; Expon Teller, $125; Collector, $18; Stock Clk., $12-$18; Junior Clerks, $35-$50.
Merchants Cler. Exch., 903, 133 W. Wash.

BR. GARY, IND., $35 ASST. BK. $18. Shipping Clerk, $20. Chauffeur, $25. Office boy, $10. King's Agency, 29 S. La Salle.

TRADE SCHOOLS.

BE AN
AIRPLANE ENGINEER.

Here is the inexhaustible gold mine of opportunities. Tremendous demand for trained men, 6 to 8 weeks of theory and practical work in actual airplane factory fits you to

HELP WIN THE WAR
In the Service or at Home.

Our graduates earning BIG MONEY. Experts in this profession earn up to
$2.00 AN HOUR AND MORE.

Write or call for special offer.
Day and evening classes.
BUD MORRISS AIRPLANE SCHOOL,
3305 Lincoln-av. Lake View 4385.

ACCOUNTANT—FIRM OF CERTIFIED PUBlic accountants will increase its present staff shortly and will coach and give personal evening instruction to a limited number of men. Applicants will be carefully hired, but while receiving instructions should be employed elsewhere. Men will be put at actual public practice at earliest possible date. In reply give full particulars, age, nationality, education, and experience. Do not ask us to waste time interviewing you unless you have made good and have more than average ability. Address M M 543, Tribune.

BIG DEMAND FOR TRAINED MEN OVER hauling, repairing, driving, electric starters, etc. Day and evening classes. Tuition $5 to $35. Time paymenis accepted. Positions secured for competent graduates. Write or call for free booklet. GARLAND COLLEGE OF MOTORING, 1515 Wabash-av. Phone Calumet 2667.

SALESMAN—INEXPERIENCED OR EXPEnienced; city or traveling; free employment service for members. Write or call for full particulars. Natl. Salesmen's Tr. Assn., Room 441 Monadnock Bldg., Chicago.

U. S. GOVERNMENT WANTS HELP IMMEdiately; men-women, 18 or over; $100 month; list positions free. Franklin Institute, Dept. 70 G, Rochester, N. Y.

MEN—LEARN AVIATION MOTOR MECHANics and airplane bldg.; day or eve.; prepare for best opp. in new draft. MOLER AVIATION SCHOOL, 1109 N. Dearborn.

WE TEACH SWEDISH MASSAGE. BATHS. 1st aid, practical nursing, military tactics. Kellogg Inst., Est. 1881, 109 N. Dearborn.

M—LEARN BARBERING; DAY OR EVE. Inquire MOLER COLLEGE, 105 S. Wells.

WANTED—FEMALE HELP.
Stores and Offices.

A RAPID TYPIST IS REquired by a fire insurance office; one with good experience in general typing work other than correspondence. Knowledge of stenog. not required. State experience, salary required, and when available. Address M M 562, Tribune.

A PRIVATE SWITCHBOARD operator wanted—One who has had actual private switchboard experience and is willing to do some clerical work. Apply Saturday before 12.

Employment Department,
SELZ, SCHWAB & CO.,
514 W. Superior-st.

ADDRESSERS.

Experienced, accurate, for piece work. We are planning a long season. Apply Monday morning.

MEYER & CO.,
831 W. Adams-st.

Addressograph Operator.

Good opportunities for girls with experience. Permanent positions.

WESTERN ELECTRIC CO., INC.
48th-av. and 24th-st.

ASSISTANT BOOKKEEPER — BY LARGE iron plant, to handle accts. receivable, ledgers, vouchers, and distribution register, car freight record, and assist cashier on large pay roll; volume of work, requires fast and competent bookkeeper; must write excellent and punctuality, unless you have had ample experience in all of the above, don't apply. Advise in confidence your past employment, whether now employed, and approximate salary desired. Address M L 334, Tribune.

WANTED—FEMALE HELP.
Stores and Offices.

ASSISTANT BOOKKEEPER.

One who has had experience. Good penmanship essential. Apply in own handwriting, stating phone No., experience and salary wanted. Address M E 517, Tribune.

ASSISTANT BOOKKEEPER—

One who has had experience. Good penmanship essential. Apply in own handwriting, stating experience, salary, and phone number. Address M E 406, Tribune.

ASSISTANT BOOKKEEPER—YOUNG LADY, for sales ledgers, who understands customers' accounts, draw off trial balance, and handle many details. Apply in person to MR. WOLFF, Geo. E. Watson Co., 62 W. Lake.

ASST. BKRPG. AND BILLER—YOUNG lady, exp., good writer. Give ref. Address P 98, Tribune.

ATTENDANT IN BILLIARD

Hall; woman; $50 mo.; permanent. 20 W. RANDOLPH-ST. PFISTER.

ATTRACTIVE POSITIONS

For experienced
Sales Correspondent,
Stenographer,
Switchboard Operator,
General Office Clerk,
Mailing Clerk,
Filing Clerk.

Permanent positions, good pay, short hours.

SWEDISH SEPARATOR CO.,
515 S. Wells-st., 4th floor.

BILLERS—
EXPERIENCED ON ROYAL OR UNDERWOOD MACHINE; MUST BE CAPABLE OF TAKING BILLS FROM CALL; GOOD SALARY; STEADY POSITION. APPLY W. H. HAUN.
CHICAGO MERCANTILE CO.,
N. W. COR. MICHIGAN-AV. AND SOUTH WATER-ST.

BILL CLERKS—EXPERIENCED IN LARGE plumbing supply house; good chance for advancement to capable young women. Address, in own handwriting, state age and experience, M L 595, Tribune.

BILLER—ON REMINGTON MACHINE; EXperienced. Henry Horner & Co., 571 W. Randolph.

BOOKKEEPER—FRONT OFfice, in one of Chicago's leading hotels; prefer one with hotel experience. Address M L 391, Tribune.

BOOKKEEPER AND STENOGRAPHER—EXperienced, capable of getting out financial statement; must be competent to take charge of office; good money to any one meeting these requirements. In reply state age, experience, and salary expected. Address S 182, Tribune.

BOOKKEEPERS — SPECIAL OPPORTUNIties for first class bookkeepers, accountants, and general office clerks; attractive and best of working conditions and hours. Reply in own handwriting, giving age, experience, and your idea of salary to start. Address M E 296, Tribune.

BOOKKEEPER,

with some stenographic experience, in accounting dept.; good hours; must be good at figures; state age, salary, and references. Address M A 388, Tribune.

BOOKKEEPER,

Experienced. Stephen Meyers Piano Co., Room 200, 59 E. Van

WANTED—FEMALE HELP.
Stores and Offices.

COMPTOMETER OPERATOR—EXP. FOR dept. store work. BECKER & RYAN CO., Belmont and 634.

CORRESPONDENT.

Experienced young woman, well educated, for position in adjustment and collection department of publishing house, located in congenial loop district; must be good dictator; unusual possibilities for future; state age, experience, education, and salary; give phone. Address M E 500, Tribune.

CORRESPONDENTS — WITH MAIL ORDER EXPERIENCE; WE OFFER EXCELLENT POSITIONS TO YOUNG WOMEN WHO HAVE HAD ACTUAL EXPERIENCE IN OUR WORK WITH MAIL ORDER HOUSES; GOOD SALARIES. ADDRESS Y H 391, TRIBUNE.

COST CLERK

Experienced on manufacturing costs. Must understand cost accounting and be able to demonstrate ability. Large office downtown. Excellent salary. Permanent position. Phone Harrison 568, or call 205 W. Monroe-st., 8th floor.

DEMONSTRATORS—2, COMpetent, for food products; must be willing to go out of town; state age and experience. Address M L 554, Tribune.

DICTAPHONE OPERATORS.

SEVERAL EXPERIENCED. WE CAN OFFER AN EXCELLENT SITUATION WITH SPLENDID OPPORTUNITIES FOR RAPID ADVANCEMENT. $12 TO $15 TO START; MODERN OFFICES, RESTAURANT AND LUNCHROOM; CLOSE 1 O'CLOCK SATURDAYS ALL YEAR. APPLY ROOM 1514 UNITY BLDG., 127 N. DEARBORN-ST., FROM 9 TO 1.

Dictaphone Operator

in office of large rubber company; must be neat and accurate on typewriter; high school education preferred. Reply at once, giving education, experience, and present salary. Address M L 314, Tribune.

DICTAPHONE OPERATOR AND STENOGRAPHER.

Steady position, with advancement proportionate to ability shown. Address M E 498, Tribune.

DICTAPHONE OPERATOR.

Some experience. Excellent prospects. Good salary. Apply 1600 Kesner Bldg., 5 N. Wabash-av.

Elliott-Fisher Bill Clerks.

We have several good openings in our billing dept. for competent operators; good starting salary. Apply Leonard Morton & Co., Rand McNally Bldg.

FILE CLERK—BY A WHOLESALE grocery house; one having knowledge of stenography preferred; state age, experience, and salary expected. Address M M 435, Tribune.

EXPERIENCED COMPTOMeter operators—Those having had dept. store experience preferred. Permanent positions; good salary. Apply Superintendent's office, 8th floor.

THE HUB.

HENRY C. LYTTON & SONS.

Experienced Girl for Stenographic Position

We can take charge of reception office; good opportunity, salary for refined, intelligent girl. MADAME MARGUERITE, Steger Bldg.

Experienced Stenographer

by manufacturing firm on South Side; excellent opportunity for advancement; salary $15 to $18; state age and experience. Address M L 417, Tribune.

FILE CLERKS.

GENERAL EXPERIENCED IN FILING AND NUMBERING; STEADY POSITION; $10 PER WEEK TO START WITH; EXCELLENT OPPORTUNITY FOR RAPID ADVANCEMENT. APPLY AT ONCE FROM 9 TO 1. ROOM 1514 UNITY BLDG., 127 N. DEARBORN-ST.

FILE CLERK—MUST BE EXperienced; permanent position; North Side; state age, experience, and salary. Address M A 440, Tribune.

File and Index Clerks.

for mail order experience; permanent position; good starting salary. Apply Leonard Morton & Co., 821 Rand McNally Bldg.

FILING CLERK — COMPETENT, WHO writes good hand, for sales office. Write C. B. Ellison, H. W. JOHNS MANVILLE CO., 4th and Michigan.

FILE CLERK — EXPERIENCED; ALSO young lady for general office work. Phillips & Co., 307 W. Van Buren-st.

FILE GIRL—GENL. AGENCY; WIRE INS.; state salary. Address O 128, Tribune.

GENERAL OFFICE GIRL,

Over 18; experienced; good opportunity. Apply JOHN M. SMYTH CO., 703 W. Madison.

GIRL—FOR STOCK RECORD WORK; knowledge of typewriting preferred. CADILLAC AUTOMOBILE CO., 2301 Michigan.

GIRL—IN SOUTH SIDE REAL ESTATE office with some knowledge of stenography. Address Y C 136, Tribune.

GIRL—FOR WHOLESALE LIQUOR OFFICE; bookkeeping; government books. 1454 W. 12th-st.

GIRL—GOOD OPPORTUNITY FOR AN AMbitious girl for general office work in laundry on the North Side. Address M L 549, Tribune.

GIRL — WITH SOME KNOWLEDGE OF typewriting for office work. Production Engineering Co., 507 Jackson-blvd.

GIRL—NEAT, IN OFFICE OF CLEANING plant; experience not necessary. Apply John M. Clark-st.

GIRL—FOR OFFICE; ACCURATE AT FIGures; GOODMAN ICE CREAM CO., 45th-st. and Federal.

GIRL — FOR TEMPORARY POSITION. typewriting and clerical work and tel. Webster Company, 14 N. Franklin-st.

GIRL—EXPERIENCED, FOR GENERAL office work. Good opportunity. Strauss Bros., 1027 W. Van Buren.

GIRL—OVER 18, FOR FILING AND GENERAL office work. Johnson Chair Co., 4401 W. North-av.

GIRL — EXPERIENCED, FOR MAILING dept. Stevens Davis Co., 638 Federal-st., 5th floor.

GIRL—TO LEARN BINDERY WORK. Ackerman-Quigley Co., 729 W. Van Buren.

GIRLS—FOR FILLING CEreals and cocoa; also for labeling and general factory work. Apply Monday morning. JOHN SEXTON & COMPANY, 332 W. Illinois-st.

GIRL — BILL, LONG HAND, EXPERIenced; quick and accurate at figures; advancement; own handwriting; stating age and salary. Address M L 400, Tribune.

GIRL WITH BOOKKEEPING EXPERIence; OPPORTUNITY FOR ADVANCEMENT TO GIRLS OF ABILITY. APPLY WILSON CARE WESTERN ELECTRIC, INCORPORATED, 500 S. CLINTON-ST.

GIRLS—FOR CLERICAL WORK, HIGH SCHOOL GRADUATES. WE HAVE SEVERAL POSITIONS OPEN WHICH OFFER EXCELLENT OPPORTUNITY FOR ADVANCEMENT TO GIRLS OF ABILITY. APPLY MAIL CLERK FOR FIRE INSURANCE CO.; chance for advancement at start; salary expected. Address M L 551, Tribune.

GIRL — STENOGRAPHER—WITH EXPERIence in mfg. pay rolls pref.; South Side; prefer man handwriting, stating age, salary. Address O 550, Tribune.

GIRL — OFFICE, WITH SOME EXPERIence; good writer; state age, salary, etc. H 902, Tribune.

GIRL — EXPERIENCED, CLOAK AND suit saleslady; highest salary paid. Leslie's, 127 S. State.

GIRL IN BAKERY SHOP, 3706 COTTAGE GROVE-av. Doug. 3912.

GIRL — AND SUIT SALESwoman; must be thoroughly experienced; none other need apply. Permanent position; good salary to one who qualifies. M. J. KORNBLUM, 916 E. 63d-st.

GIRL — NEAT, ACCURATE, FOR GENERAL office work in advertising agency. Apply 1201 Peoples Gas Bldg.

GIRL—BRIGHT, YOUNG, FOR GENERAL office work; some stenography; steady position; $20 chance for advancement. Address P 259, Tribune.

GIRLS.

South Side Corporation needs several bright girls, 16 to 18, for filing and mailing; experience necessary. State age, salary and phone. Address M E 407, Tribune.

General Office Work.

Good at figures—experience not necessary. MATERIAL PRODUCTS CO., 334 N. Peoria-st.

GIRL—BRIGHT, AMBITIOUS, UNDER 20, for office work; bookkeeping, accounts, etc.; penmanship and high school education preferred; if capable a permanent position. Address M L 322, Tribune.

WANTED—FEMALE HELP.
Stores and Offices.

GIRLS

OVER 18 YEARS.

High school girls who can figure rapidly and accurately.

These positions offer splendid opportunities for advancement. Good starting salary.

APPLY MONDAY.

MONTGOMERY WARD & CO

618 W. CHICAGO-AV.

GIRLS,

17-23,

Filing, indexing, and general office work.

Good at figures and penmanship.

BUTLER BROTHERS,
Randolph-st. Bridge.

GIRL—EXPERIENCED IN HANDLING AND building up subscription list for trade papers; good opportunity for capable girl with initiative and ability. Address M E 263, Tribune.

GIRL—FOR GENERAL OFFICE WORK with knowledge of typewriting; salary $10 to $12. Savoy Drug & Chemical Co., 28 E. Kinzie-st.

GIRLS—BANK ON THE WEST SIDE WANTS two experienced girls for adding machine, clearing house, and collections. A real chance to learn banking. Address M M 428, Tribune.

GIRL—EXPERIENCED IN TAKING ORDERS over telephone; must be tactful; state age, experience, and qualifications; also salary desired. Address M L 580, Tribune.

GIRL—16 YEARS, BRIGHT AND INDUStrious, fold letters and assist in mailing. Call Monday, 9-11, INN & CO., 23d and Cottage Grove.

GIRLS—16 TO 18 YEARS, FOR GENERAL office work; must be familiar with filing and tracing correspondence; reply in own handwriting. Address M M 458, Tribune.

Girl—Office; Temporary:

For doctor and dentist. Apply Monday morning, Rm. 211, 3166 Lincoln-av.

GIRL—FOR OFFICE WORK; ONE WITH some high school education preferred; very pleasant office; good pay. E. EDELMAN & CO., 351 E. Ohio.

GIRL OR WOMAN

for stock records; good opportunity for alert person. Phone Kedzie 9147, 2902 Carroll-av.

GIRL—FOR WHOLESALE OFFICE; MUST be experienced in handling figures and reports; $10 to start. Address M M 527, Tribune.

GIRL—ACCURATE AT FIGURES, SOME factory office experience preferred. Apply 1st floor, 350 W. Ontario-st.

GIRL—LARGE DOWNTOWN BANK WANTS adding machine operator; good salary to start. Address M M 548, Tribune.

GIRL—25 YRS. TO TAKE CHARGE OF boys on mail desk; $12 wk. Address M F 197, Tribune.

GIRL—CATHOLIC, 14-17, FOR LETTER FILing. Write. Address P 556, Tribune.

HIGH GRADE OFFICE CLERICAL WORK

In a number of our departments we are placing young women on work formerly done by men. The positions include:

PAY ROLL CLERKS
RECORD CLERKS
INVOICE CLERKS
LEDGER CLERKS
BOOKKEEPERS

The starting salaries are high and the opportunities are particularly good for college graduates or young women with business training.

WESTERN ELECTRIC CO., INC.
48th-av. and 24th-st.

HIGH GRADE CLERK,

Experienced, with initiative, to eventually assume responsible position; permanent; state full qualifications, etc. Address M E 410, Tribune.

HIGH SCHOOL GIRL—FOR MAIL DESK. $10; experience not necessary. Phone Main 711.

HILLMAN'S

WANT SALESGIRLS FOR BAKERY DEPT.; STEADY POSITIONS; GOOD PAY. APPLY SUPT.'S OFFICE, 4TH FLOOR. STATE AND WASHINGTON.

HILLMAN'S

WANT EXPERIENCED SILK SALESWOMEN; GOOD SALARIES, AND STEADY POSITIONS. APPLY SUPT.'S OFFICE, 4TH FLOOR. STATE AND WASHINGTON.

INSPECTORS, CASHIERS and wrappers. Bright young women over 16 years of age. Permanent positions. Good salary to start. Apply employment office, 10th floor, ROTHSCHILD & COMPANY, State, Jackson, Van Buren.

LADY

familiar with customers' ledgers, who can analyze accounts, make statement of differences and balance monthly; no posting required. Phone JENKINS, Franklin 568, or call 205 W. Monroe-st., 8th floor.

LADY—1ST CLASS YOUNG LADY EXPERIenced in cashiering and general office work; must write neat hand and be quick and accurate at figures; must come well recommended; give experience, references, salary, and phone; Stockyards concern. Address M L 395, Tribune.

LADY—YOUNG, FOR CLERICAL WORK IN office; must be good penman and accurate at figures; state experience, qualifications and telephone number; salary $12 per week to start; permanent position to right party. Address M E 416, Tribune.

LADIES—SEVERAL PERMANENT OPENing for ladies exp. in general office work, able to do typing and some shorthand; short hours. Apply ready to work. Mr. A. M. Simonsen, Sherwin Williams Co., Kensington, Ill.

LADY—CATHOLIC, YOUNG, TO MANAGE grocery store; experience not so essential as intelligence and pleasing personality; attractive home if desired; write fully, giving age and education; references exchanged. Address P 242, Tribune.

LADY—YOUNG, HIGH SCHOOL EDUCAtion, as record clerk; some figuring; experience not necessary; hours 8:30-5:30. Rogers & Hall Co., Printers. Polk and La Salle-sts.

LADY—YOUNG, OFFICE CLERK, WITH bookkeeping experience and exceptionally good at figures; South Side mfg. concern; attractive offices; state age, experience, and salary. Address M L 82, Tribune.

LADY — FOR OFFICE; SHORTHAND course and sm. sal. Address S 234, Tribune.

WANTED—FEMALE HELP.
Stores and Offices.

LADY—ABOUT 30, IN OFFICE MFG. CORporation for work on cost and stock records; knowledge of bookkeeping an advantage; prefer South Side resident; good starting salary; pleasant working conditions; state age, experience, and references. Address M L 580, Tribune.

LADY—YOUNG, AT ONCE, FOR EXTENsion pay roll and general clerical work; one with some office experience, who can operate comptometer or Burroughs calculator; state age, experience, salary wanted, telephone number, when can start. Address M L 546, Tribune.

LADY—IN DENTAL OFFICE, DOWNTOWN; intelligent, neat appearing, good health, good schooling, willing to work, and live with parents; $10 week. Address S 403, Tribune.

LADY—BRIGHT, YOUNG, ASSISTANT TO bookkeeper and general office work; must understand stenography and typing. State salary, age, and experience. Address M D 226, Tribune.

LADY—SMART, DEPARTMENT STORE EXperience, to run a candy dept.; must have ideas to increase business; salary accordingly. Apply MISS CRANE, The T. & G. Store, 16 N. Michigan-av.

Lady—Railroad Freight

Claim and some stenographic experience desired. Apply Traffic Mgr., F. E. NELLIS & CO., 111 W. South Water-st.

LADY—BRIGHT, AMBITIOUS, YOUNG, FOR general office work in mfg. firm; permanent position and good opportunity; state age, nationality, refs., and salary. Address M L 574, Tribune.

LADY—YOUNG, WITH GENERAL OFFICE experience, for stenography or invoicing; must possess initiative; small office; good opportunity. Address M L 380, Tribune.

LADY—YOUNG, REFINED, LIVING AT home, for downtown dental office; experience unnecessary, position permanent; $7 to start. Address Y N 218, Tribune.

LADY—YOUNG; IN PUBLISHER'S OFfice; must write a good; office exp. not necessary; state age. Address P 269, Tribune.

Lady—General Office

work. Young. State age, exp., and salary expected. Address M L 475, Tribune.

LADY — CAPABLE OF WRITING ADS AND taking charge of advertising department. YONDORF, VAN BUREN AND HALSTED.

LADY—YOUNG, FOR CLERICAL WORK; experience required. Apply to MR. DIAMOND, Albert Pick & Co., 208 W. Randolph.

LADY—YOUNG; FOR GENERAL OFFICE work; must be fair penman; quick and accurate at figures. Address P 266, Tribune.

LADY — YOUNG, OFFICE ASSISTANT, $10 to start. Rich Laundry Co., 54 W. Grand-av.

LADY—GOOD AT FIGURES, FIRE INS.; state expr., salary. Address O 127, Tribune.

LEDGER CLERK—CAPABLE of handling large sized ledgers and take off trial balances. Good salary; permanent position. Apply W. H. HAUN, CHICAGO MERCANTILE CO., 82 E. South Water-st.

LEDGER CLERK.

Accounts receivable, posting, statements, and trial balance. State age, salary, and phone. Address M E 490, Tribune.

LEDGER CLERK—EXPERIENCED; GIVE age, ref., phone, and sal.; stock yards; also South Water-st. Address M M 279, Tribune.

LEDGER CLERK—STATE AGE, EXP. AND salary desired. Address P 148, Tribune.

LOOK-UP CLERK,

Acquainted with the methods of mail order houses, to look up correspondence and orders. Permanent position and good chance for advancement. State age, education, experience, and wages expected. Address M L 337, Tribune.

LUNCHROOM CASHIER — EXPERIENCED; knowledge of typewriting. 310 E. 43d-st.

MAIL CLERK—EXPERIenced; one who can take responsibility and properly attend to outgoing and incoming mail; state experience and salary expected. Address M D 91, Tribune.

MAIL CLERKS.

Large, high grade house requires 3 young ladies as mail clerks; experience necessary, but must have 2 years or more high school education, live at home, have good health record, and the ability to handle higher classes of work; pleasant working conditions; private cafe in building; permanent, with excellent chances for advancement; good salary; state age, education. Address M E 248, Tribune.

MAIL CLERK — ASSISTANT — INTELLIGENT young woman, experienced in mailing dept.; addressograph operator and typist preferred; must write a good hand; name salary wanted. Address M L 530, Tribune.

MAIL CLERK — MUST BE EXPERIENCED; $10 to start. Room 1804, 29 E. Madison.

MANDEL BROTHERS.

Have positions for expert typists in billing division; liberal salaries and rapid promotion, according to ability. Apply office mgr., 11th floor.

MANDEL BROTHERS.

MANDEL BROTHERS

have vacancies for audit clerks, filing clerks, ledger clerks and experienced bill claim adjusters.

Apply Office Mgr., 11th floor.

MANDEL BROTHERS.

MILLINERY SALESLADY

WITH LONG RETAIL EXPERIENCE. MUST BE THOROUGHLY COMPETENT AND OF PLEASING PERSONALITY. USED TO HANDLING MEDIUM AND HIGH CLASS TRADE. SALARY NO OBJECT FOR ANY ONE WHO PROVES THOROUGHLY SATISFACTORY. ALL YEAR AROUND POSITION. APPLY ANY FORENOON. CHICAGO MILLINERY CO., 6220 S. HALSTED-ST.

MULTIGRAPH OPERATOR.

Good salary to an expert operator; would also consider beginner. Low's Letter Service, 180 N. Dearborn-st.

NIGHT CASHIER—EXPERIENCED, QUICK at figures. Apply Winter Garden Restaurant, 214 S. State-st.

OFFICE ASSISTANT.

THOROUGHLY EXPERIENCED, AGE 25 TO 35, TO ASSIST DEPARTMENT MANAGER. EXPERIENCE IN HANDLING FEMALE HELP AND KNOWLEDGE OF STOCK RECORD KEEPING NECESSARY. REPLY IN CONFIDENCE, STATING AGE, EXPERIENCE IN DETAIL, AND SALARY DESIRED. ADDRESS M E 471, TRIBUNE.

OFFICE GIRL.

Girl to do general office work and assist bookkeeper; must be neat and rapid penman.

HALL & McCREARY,
430 S. Wabash-av.

OFFICE CLERK—RELIABLE, WHO CAN check discounts and handle remittances; wholesale furnishing goods house; bring references. Apply after 1 o'clock, Mr. Stoffel, GEORGE P. IDE & CO., Jackson and Franklin.

OFFICE ASSISTANT—ONE WHO HAS HAD bookkeeping exprience preferred. State age and salary expected. Good chance for girl who is willing to work. Address M L 383, Tribune.

OFFICE WOMAN—EXPERIENCED, MATURE, good at figures. In reply state age, experience, nationality, and salary expected. Address P 206, Tribune.

SALES GIRLS—FOR DRY GOODS STORE; must be neat, pleasant, and industrious; can make $50 to $80 per mo. 714 S. Kedzie.

SALESLADIES—EXP. GOOD PERMANENT positions; liberal salaries.

MADIGAN BROS., 312 63d-st.

SALESLADY — EXPERIENCED SELLING candy. Buck & Rayner, State and Madison-sts.

SALESLADIES—EXPERIENCED, FOR VARIous departments; Polish speaking preferred. J. KOOP, 1633 W. Chicago-av.

SALESLADIES — EXPERIENCED; SELL suits and dresses. BERNARD'S, 936 E. 63d-st.

SALESLADY — WILLIAMS LACE STORE. No night work. Ex. Sat., Madison and Robey-sts.

SALESLADIES — EXPERIENCED SHOE. Grossman Shoe Co., 159 N. State-st.

SALESLADIES—IN ALL DEPARTMENTS. BECKER-RYAN CO., Halsted and 63d-sts.

SALESWOMEN—EXP. ON CLOAKS, SUITS. Bargain Mart, 1307 Milwaukee-av.

SALESWOMAN — RETAIL BAKERY. MARGUE'S, 4765 Broadway.

SALESLADIES.

Many good opportunities; all depts.; good starting salaries, with advancement. Apply Supt.'s office.

WIEBOLDT'S,
Milwaukee-av., at Paulina-st.

SALESWOMEN—EXPERIENCED IN THE selling of women's dresses, coats, and waists; also a good glove saleswoman for prosperous out of town store; good wage and permanent positions assured. Apply, giving experience, and reference. Address O 95, Tribune.

SALESLADIES.

Apply china and houseware dept., John M. Smyth Co., 703 W. Madison.

SALESWOMAN—HUSTLER; GRAND OPportunity; window display forms. Call Monday morning. JULIUS BLUMENTHAL, 166 N. State-st.

SALESLADIES—SIX, TO SELL DRY GOODS. Good positions to right parties.

REISS & MAYERS,
1448 E. 55th-st.

SALESLADY—EXPERIENCED, IN RETAIL bakery store; must have references. Apply THE H. PIPER CO., 1610 N. Wells-st.

SECRETARY AND STENOGRAPHER — Neat, refined, and mentally alert; must be able to grasp system of accounting and assist auditors in details of operation. Should be experienced on typewriter. This is a desirable and permanent position with responsible organization. State age, details, and salary. Address M L 276, Tribune.

SEVERAL YOUNG WOMEN in various depts. of our office with or without experience. Good opportunities for advancement to those quick at figures.

SPRAGUE, WARNER & CO.,
600 W. Erie-st.

SHOE SALESWOMAN—TO SELL CHILdren's shoes; must be first class. Apply Shoe Department, A. STARR BEST, Madison and Wabash.

Addresser, $1.25 Per 1,000.

BIXLEY PUBLISHING CO.,
208 S. La Salle.

WANTED—FEMALE HELP.
Stores and Offices.

OFFICE POSITIONS.

GIRLS AND WOMEN.

THERE ARE A NUMBER OF VERY ATTRACTIVE OPENINGS IN OUR GENERAL OFFICE FOR AMBITIOUS GIRLS AND WOMEN. IF YOU HAVE HAD EXPERIENCE WE CAN PLACE YOU IN THE BETTER POSITIONS. IF YOU HAVEN'T HAD EXPERIENCE

WE WILL TEACH YOU

AND PAY YOU LIBERALLY WHILE LEARNING.

Apply Monday Morning.

MONTGOMERY WORD & CO.

618 W. CHICAGO-AV.

OFFICE HELP.

Young ladies with at least grammar school education for positions open in various depts. of our general offices, filing, indexing, addressing, figuring; also correspondents and typists. We can use inexperienced young ladies for a number of these positions. Liberal starting salaries and rapid advancement assured for those who qualify.

SPIEGEL-MAY-STERN CO.,
1061 W. 35th-st.

OFFICE GIRLS—EXPERIENCED OR INEXperienced. Must be well educated, capable, and neat. 223 W. Monroe-st.

OLIVER TYPIST.

Experienced preferred, but not essential. Apply John M. Smyth Co., 703 W. Madison.

OPERATORS

for Elliott-Fisher billing and bookkeeping machine. Can use experienced and beginners. Apply in person.

MELBA MFG. CO.,
4237 Indiana-av.

OPERATOR — ELLIOTT-FISHER; EXCELlent OPPORTUNITY FOR HIGH GRADE EXPERIENCED GIRL; MUST BE WILLING WORKER.

APPLY W. M. HAUN,
CHICAGO MERCANTILE CO.,
N. W. COR. MICHIGAN-AV. AND SOUTH WATER-ST.

OPERATOR — BOOKKEEPING MACHINE. ELLIOTT FISHER; SALARY COMMENSURATE WITH ABILITY; GIVE EXPERIENCE IN REPLYING. ADDRESS M L 541, TRIBUNE.

OPERATORS—EXPERIENCED, FOR GOOD positions with our ledger posting and calculating machines. Burroughs Adding Machine Co., 40 S. Dearborn-st.

OPERATOR—DICTATING MACHINE; PERmanent position; must be neat, rapid, and accurate. Falkman, Edison Bldg.

ORDER CLERK—YOUNG LADY; ELLIOTTFisher machine; good steady position, hours, 8:30-12; 1-5. 12 Saturdays; salary $16 start. M. A. DONOHUE & CO., 711 S. Dearborn-st.

PAY ROLL CLERK,

For North Side factory; pay roll experience not necessary, but must be good penman; rapid and accurate at figures. Address M L 402, Tribune.

PRIVATE SECRETARY.

Good position offered capable young woman; must be competent stenographer and have knowledge of bookkeeping, so as to be able to keep small set of private books. Reply fully, stating age, experience, and salary desired. Address M L 397, Tribune.

PROMINENT EDUCATIONAL PUBLISHERS have opening for an assistant bookkeeper, a bill clerk, and a typist; South Siders, living with parents; splendid opportunities for steady, capable workers; mention education, experience, age, salary expected, and telephone. Address M L 404, Tribune.

RECORD CLERK AND BOOKKEEPER—LOOP bank; must write neat hand, rapid, and good at figures. In reply state age, experience, nationality, and salary expected. Address P 206, Tribune.

SALES GIRLS—FOR DRY GOODS STORE; must be neat, pleasant, and industrious; can make $50 to $80 per mo. 714 S. Kedzie.

SALESLADIES—EXP. GOOD PERMANENT positions; liberal salaries.

MADIGAN BROS., 312 63d-st.

SALESLADY — EXPERIENCED SELLING candy. Buck & Rayner, State and Madison-sts.

SALESLADIES—EXPERIENCED, FOR VARIous departments; Polish speaking preferred. J. KOOP, 1633 W. Chicago-av.

SALESLADIES — EXPERIENCED; SELL suits and dresses. BERNARD'S, 936 E. 63d-st.

SALESLADY — WILLIAMS LACE STORE. No night work. Ex. Sat., Madison and Robey-sts.

SALESLADIES — EXPERIENCED SHOE. Grossman Shoe Co., 159 N. State-st.

SALESLADIES—IN ALL DEPARTMENTS. BECKER-RYAN CO., Halsted and 63d-sts.

SALESWOMEN—EXP. ON CLOAKS, SUITS. Bargain Mart, 1307 Milwaukee-av.

SALESWOMAN — RETAIL BAKERY. MARGUE'S, 4765 Broadway.

SALESLADIES.

Many good opportunities; all depts.; good starting salaries, with advancement. Apply Supt.'s office.

WIEBOLDT'S,
Milwaukee-av., at Paulina-st.

SALESWOMEN—EXPERIENCED IN THE selling of women's dresses, coats, and waists; also a good glove saleswoman for prosperous out of town store; good wage and permanent positions assured. Apply, giving experience, and reference. Address O 95, Tribune.

SALESLADIES.

Apply china and houseware dept., John M. Smyth Co., 703 W. Madison.

SALESWOMAN—HUSTLER; GRAND OPportunity; window display forms. Call Monday morning. JULIUS BLUMENTHAL, 166 N. State-st.

SALESLADIES—SIX, TO SELL DRY GOODS. Good positions to right parties.

REISS & MAYERS,
1448 E. 55th-st.

SALESLADY—EXPERIENCED, IN RETAIL bakery store; must have references. Apply THE H. PIPER CO., 1610 N. Wells-st.

SECRETARY AND STENOGRAPHER — Neat, refined, and mentally alert; must be able to grasp system of accounting and assist auditors in details of operation. Should be experienced on typewriter. This is a desirable and permanent position with responsible organization. State age, details, and salary. Address M L 276, Tribune.

SEVERAL YOUNG WOMEN in various depts. of our office with or without experience. Good opportunities for advancement to those quick at figures.

SPRAGUE, WARNER & CO.,
600 W. Erie-st.

SHOE SALESWOMAN—TO SELL CHILdren's shoes; must be first class. Apply Shoe Department, A. STARR BEST, Madison and Wabash.

Addresser, $1.25 Per 1,000.

BIXLEY PUBLISHING CO.,
208 S. La Salle.

WANTED—FEMALE HELP.
Stores and Offices.

SALESWOMEN—FOR LACE Dept.; good position to those who can qualify; hours 8:30-5:30.

Apply 14th floor.

MANDEL BROTHERS.

SALESWOMEN
FOR ALL DEPARTMENTS.
EXCELLENT OPPORTUNITIES.
Apply Ninth Floor—Retail.
CARSON PIRIE SCOTT & CO.

SALESWOMEN—FOR VARIous depts., with or without experience. Apply employment office, 10th floor.
ROTHSCHILD & COMPANY, State, Jackson, Van Buren.

SALESWOMEN — EXPERIENCED, ARE WANTED FOR HIGH GRADE RETAIL SHOE ESTABLISHMENT IN SAN FRANCISCO, OAKLAND AND LOS ANGELES, CALIFORNIA. EXCEPTIONAL OPPORTUNITIES FOR FIRST CLASS SALESWOMEN. GOOD SALARIES. WRITE AT ONCE. ROSENTHAL'S, INC., 151-163 POST-ST., SAN FRANCISCO.

SODA FOUNTAIN GIRL—EXPERIENCED; good hours; good pay. Apply in person. Parkway Hotel, Lincoln-pk. W. and Garfield-av.

STENOGRAPHER.

Young woman having at least a four year high school education and two years' experience. Permanent position. Underwood machine.

WESTERN ELECTRIC CO., INC.
48th-av. and 24th-st.

STENOGRAPHER, DICTAPHONE OPERAtor—Underwood machine; we have a permanent position with good salary open for a capable, experienced stenographer; tailoring experience not necessary. Apply in person.

INTERNATIONAL TAILORING COMPANY,
847 W. Jackson-blvd.

STENOGRAPHER.

A position of unusual possibilities is open to well educated, wide awake young woman; must desire responsibility and be eager to assume it; office in loop; congenial surroundings; to girl who feels limitation in present position, this is a real opportunity; state education, experience, and salary earning; give phone. Address M E 499, Tribune.

STENOGRAPHER—BEGINner; high school graduate; excellent opportunity for advancement. 410, 20 E. Jackson-blvd.

STENOGRAPHER,

19 to 24 years of age; several years' experience but not absolutely essential; also to assist in general office work; good opportunity for right party; give details. Address M H 237, Tribune.

STENOGRAPHER-SECRETARY — UNUSUAL opportunity for young lady, 23-30 years old, with part high school education to act as secretary to busy executive of large advertising organization, and to later develop as copywriter or executive. Must be first class business woman. Salary $22 to start. Address M H 387, Tribune.

STENOGRAPHER, EFFICIENT. OF several year's experience, one capable of handling the run of correspondence, claims, complaints, and office help in absence of office manager. Complete record in first letter. References required in full. State salary desired. Address M M 125, Tribune.

STENOGRAPHER
and Dictaphone Operator.

Steady position with advancement proportionate to ability shown.
Apply 1166 W. Monroe-st.

STENOGRAPHER—MUST BE HIGHLY COMpetent; salary $30 week; 20 minutes' fast from S. S. L station and intersection of 26th and State-st. surface car line. Apply 2537 S. State-st.

STENOGRAPHER.

Young lady about 3 years' experience, capable of turning out neat and accurate work. Good salary. 1 o'clock Saturdays.

HARRIS BROS. CO.,
35th and Iron-sts.

STENOGRAPHER—FOR OFFICE, NORTH of loop; prefer experienced girl about 23 yrs. or a beginner who has exceptional ability and is of good address. This is an excellent opportunity, where competent and conscientious work will be rewarded. Address M M 180, Tribune.

STENOGRAPHER—LADY WITH GENERAL office experience, as pay roll clerk; pleasant surroundings; east side of loop; Saturday half holiday; other days 8:30 to 5 p. m.; advancement. Room 606 Tower Building, 6 N. Michigan-av.

STENOGRAPHER—COMPETENT.

Rapid and accurate, with at least 2 yrs.' exp. and high school education; good opportunity for advancement. Reply at once giving age, education, experience, and present salary. Address M L 316, Tribune.

STENOGRAPHER—MIDDLE AGED, WHO also understands bookkeeping and general office work in small office; steady work; salary $12 or $13. Queen Mfg. Co., 313 S. Clinton.

STENOGRAPHER AND ASSISTANT BOOKkeeper — In large financial office; excellent opportunity; state experience, nationality, and salary desired. Address M M 430, Tribune.

STENOGRAPHERS—BY N. S. MFG CO. Must be rapid, accurate, and capable of considerable detail on own initiative. State age, experience, reference, and salary expected. Address M E 519, Tribune.

STENOGRAPHERS—3 POSITIONS OPEN IN best equipped office in the loop; splendid working conditions; free disability insurance. Apply to Miller's Mutual Casualty Co., 220 S. State-st.

STENOGRAPHER AND OFFICE ASSISTANT — Young woman in loop sales office; $18 to start; excellent future; state age, qualifications and phone number. Address M H 201, Tribune.

STENOGRAPHER — YOUNG LADY, FOR loop office; one who understands a little bookkeeping and would do detail work during spare time; in reply state age, exp., ref., and salary desired. Address M H 387, Tribune.

STENOGRAPHER AND TYPIST, EXP. girls pref.; Remington machines; pleasant surroundings; fair salary. Call at once. Inquire Mr. Jones or Mr. Bolotin, R. M. Holinshead Co., 1534 S. Western-av.

STENOGRAPHER—EXP.; ACCUSTOMED TO Oliver; by importing firm; state age, exp., refs., salary expected, etc.; must have some knowledge of bookkeeping. Address M H 392, Tribune.

STENOGRAPHER—RAPID, ACCURATE, EFficient, female; must have 3 yrs.' experience; telephone Franklin 3160, Suite 312, 9 S. Clinton-st., opposite Northwestern station.

STENOGRAPHER — EXPERIENCED; PERmanent position; pleasant working conditions; splendid opportunity for young lady of refinement and ability. Address M D 194, Tribune.

STENOGRAPHER

By reliable firm; permanent position; state fully qualifications, etc. Address M E 403, Tribune.

STENOGRAPHER—TEMPORARY, FOR TWO weeks. Phone Sunday morning 10 to 12, West 4647, or call Monday morning in person. Economy Engineering Co., 415 S. Wash tenaw-av.

STENOGRAPHER — EXPERIENCED COLlege graduate preferred; excellent opportunity; initial salary $75. Address M M 270, Tribune.

STENOGRAPHER—YOUNG LADY, WITH first class references and previous stenographic experience. Address M L 544, Tribune.

STENOGRAPHER—WITH DICTAPHONE EXperience or one willing to take up dictaphone with shorthand. Address M M 445, Tribune.

STENOGRAPHER — CAPABLE OF DOING general office work; West Side factory office. Give exp., ref., age, and salary. Address M E 363, Tribune.

STENOGRAPHER—BY OLD ESTAB. FIRM, experienced. H. H. graduate; permanent. State experience, age, reference, address, and phone. Address Y N 75, Tribune.

STENOGRAPHER—HIGH GRADE, EXPERIenced; over 21.

GRIFFIN WHEEL CO.,
445 N. Sacramento-av.

STENOGRAPHER — BRIGHT, CAPABLE, alert, for good permanent position; state age, experience, and salary. Address M L 86, Tribune.

STENOGRAPHER — COMPETENT, HIGH school graduate preferred; one with advertising agency experience; salary $18. Apply MR. CONDIT, Room 1306 Mallers Building.

STENOGRAPHERS — ON REM. MACH.; ONE who has an understanding of bookkeeping preferred. Chicago Plush and Leather Case Co., 116 N. Franklin-st.

STENOGRAPHER — YOUNG LADY, REfined and well educated. Must be experienced. Good salary to right party. State full particulars. Address M M 429, Tribune.

WANTED—FEMALE HELP.
Stores and Offices.

STENOGRAPHERS.

ALFRED DECKER & COHN, MAKERS OF SOCIETY BRAND CLOTHES.

Experienced Stenographers with good education, neat appearing, and Underwood operator. Permanent positions; good pay.

Employment Office,
423 S. Market-st.

STENOGRAPHERS.

Experienced operators. Some positions pay $16 and bonus, while others pay a straight wage of $18 to start. We also have some temporary work. Short working hours, half day Saturday. Give age, experience, etc. Address Y M 320, Tribune.

STENOGRAPHER
AND
CORRESPONDENT.

An excellent opportunity for experienced young lady stenographer qualified also as correspondent. Must be accurate, rapid, have thorough knowledge of good English, willing to work hard. State age, experience, and salary desired. Address M L 333, Tribune.

STENOGRAPHER AND bookkeeper—Must be accurate and neat; good salary; permanent. Call Monday a. m. WILSON POUND CAKE, Inc., 2315 Wilcox-av.

STENOGRAPHER—RAPID, neat, accurate; permanent position, North Side; state age, experience and salary. Address M A 439, Tribune.

STENOGRAPHER.

Young woman, experienced in commercial work; permanent position with good salary.

Apply G. T. BURNS,
Thomas E. Wilson & Co.,
701 N. Sangamon-st.

STENOGRAPHER

of at least one year's experience, fair starting salary and good opportunity in a wholesale millinery house.

CHICAGO BARGAIN HOUSE,
180 N. Michigan-av.

STENOGRAPHER,

With at least 2 years' high school education and one or more years' commercial experience. Light, airy offices and pleasant surroundings. State age, education, experience, and wages expected. Address M L 338 Tribune.

STENOGRAPHER,

North Side office, 10 blks. from loop; nr. Chicago-av. L sta.; also Wells and Clark-st. car; permanent position; wages $15-$16 per week; state experience and give phone number. Address M E 262, Tribune.

STENOGRAPHER—GOOD, LIVE, WIDE awake, with ability to take fast dictation; excellent opportunity; knowledge of building material business prefer

WANTED—FEMALE HELP.
Stores and Offices.

WANTED – YOUNG LADIES for work on ledgers; must be good penmen and reasonably accurate and rapid at figures; should have some knowledge of bookkeeping; these vacancies are with a large corporation which pays good salaries, cares for its employes during illness, and provides a generous pension system; pleasant offices downtown; half holiday Saturdays all year round; reply giving age, experience, and salary expected. Address M E 261, Tribune.

WE HAVE UNUSUALLY ATTRACTIVE OPPORTUNITIES FOR EXPERIENCED HIGH GRADE STENOGRAPHERS AND TYPISTS.

LIBERAL SALARIES TO START. GOOD PROSPECTS FOR ADVANCEMENT. FINE RESTAURANT, MODERATELY PRICED. LOCATED IN OFFICE BLDG. PLEASANT WORKING CONDITIONS. FELLOWSHIP CLUB. PENSION SCHEME FOR EMPLOYES.

CALL BETWEEN 11 A. M. AND 2 P. M., OR WRITE.
WILSON & CO.,
41ST AND ASHLAND.

WE REQUIRE THE SERVices of several girls, 14-16 years of age, for positions in our auditing dept. No experience necessary. Permanent positions. Excellent chances for advancement. Apply Auditing Dept., 9th floor center.
ROTHSCHILD & COMPANY,
State, Jackson, Van Buren.

WOMEN.

EXPERIENCED STENOGRAPHERS.

COMPTOMETER OPERATORS.

TYPISTS.

UNDERWOOD OR MOON HOPKINS BOOKKEEPING MACHINE OPERATOR.

CLERKS,

22 to 35 years old, with 2 years or more office experience and 1 year or more high school education. Must be rapid and accurate at figures. Good salaries. Up to date restaurant in building. Elevated to door of general office.

OFFICE GIRLS,

14 to 16 years old. Must be bright and neat in appearance. Grammar school graduates.

Apply between 8:30 a. m. and 1:00 p. m.

SWIFT & COMPANY,
EMPLOYMENT BUREAU,
ROOM 1904 NORTH AMERICAN BUILDING,
STATE AND MONROE-STS.

WOMAN—AN EFFICIENT YOUNG WOMAN, first class typist and stenographer, as correspondent in the collection department of a merchants' association and to do general office work; must have executive ability, bright, energetic, and possess initiative; able to keep her own records and small set of books; also capable of acting as secretary to manager; salary to start $20 per week; state experience and particulars, with phone number, in reply. Address M M 251, Tribune.

WOMEN — YOUNG, SEVERAL FOR POSITIONS in our auditing dept.; no experience necessary; permanent positions; excellent chances for advancement. Apply Auditing Dept., 9th floor center.
ROTHSCHILD & COMPANY,
State, Jackson, Van Buren.

WOMEN—A LARGE WEST SIDE FACTORY has openings in office for women with office experience. Plain writers. Fast and accurate at figures. Steady position with chances for advancement. State age, experience, nationality, and salary wanted. If phone, give number. Address M H 420, Tribune.

WANTED—FEMALE HELP.
Stores and Offices.

WOMEN.

ACCOUNTANTS,
BOOKKEEPERS,
CAPABLE OFFICE CLERKS,

who are looking for advancement and opportunities, with good pay to start, will answer this ad. South Side industry; excellent elevated service.
Address M L 83, Tribune.

WOMAN—YOUNG, WITH EXECUTIVE ABILITY, WHO WITH A REASONABLE AMOUNT OF TRAINING WILL BE CAPABLE OF TAKING CHARGE OF A BRANCH OF WORK. EXECUTIVE QUALIFICATIONS IMPORTANT; EXPERIENCE NOT ESSENTIAL. ANSWER IN CONFIDENCE, STATING EDUCATION, AGE, SALARY DESIRED, ETC. ADDRESS M M 544, TRIBUNE.

WOMAN—YOUNG; FOR TYPIST AND GENERAL OFFICE WORK IN CITY OFFICE OF LARGE MANUFACTURING CONCERN; GOOD OPPORTUNITY FOR ADVANCEMENT; STATE AGE, EXPERIENCE AND SAL. EXPECTED. Address S 190, Tribune.

Woman of Middle Age

For sales work in a wholesale grocery house; grocery experience of any kind preferred; state experience and salary expected. Address M L 309, Tribune.

WOMEN—YOUNG; GOOD WRITERS; IF INexperienced will pay you while learning; permanent employment; excellent chance for advancement to those who qualify. Address in own handwriting P 518, Tribune.

WOMAN—WELL EDUCATED, YOUNG, WHO has good knowledge of literature, as saleslady in book store; permanent position and good chance for advancement. Address M M 536, Tribune.

WOMAN—YOUNG, FOR GENERAL OFFICE work, by leading insurance Co.; excellent opportunity for advancement. Reply, giving phone. Address M M 432, Tribune.

WOMAN—INFORMATION DESK AND RE-ception work; young woman, neat appearing; state age, salary expected, and phone number. Address M M 525, Tribune.

WOMAN — INTELLIGENT, YOUNG, AS saleslady in our stationery and kodak department. Kroch's Book Store, 22 N. Michigan-av.

WOMAN—WELL EDUCATED, CORRECT AT figures; ambitious, good chance for advancement. Apply in person American Can Co., 3951 S. Canal.

WOMAN — YOUNG, FOR OFFICE WORK, keeping records in long hand; state age, experience, and salary. Address M H 442, Tribune.

WOMAN — ADVERTISING OFFICE OF large loop concern wants woman who can answer correspondence and handle small set of books; $18. Address M L 441, Tribune.

WOMEN—TO ADDRESS ENVELOPES; MUST be good writer; steady work. Ask for MR. EDWARDS, 3d floor, 166 W. Adams.

YOUNG LADY—TO WORK IN order dept. Must be very accurate and rapid at figures and also have had some experience in operating comptometer; one who has had experience in paint and varnish business preferred; good opportunity for right party. Answer in own handwriting, stating experience and salary desired. Address M A 384, Tribune.

YOUNG LADY—WHO HAS had bookkeeping and general office experience for position in office of large mfg. plant on Northwest Side; must write a good hand, and be accurate at figures; give references, experience, and salary expected. Address M A 382, Tribune.

YOUNG WOMEN
CASHIERS.
Apply 14th Floor.
MANDEL BROTHERS.

YOUNG LADIES.

Large old established firm requires 3 young ladies to start in their offices; must have good school record; prefer those with high school or college education; experience not necessary; salary in proportion to education; advancement being gauged on ability of individual; permanent; pleasant working conditions; state qualifications for the position. Address M E 260, Tribune.

YOUNG WOMEN—CASHIERS AND INSPECTORS.
Apply 14th floor.
MANDEL BROTHERS.

YOUNG LADY,

alert, courteous, and clean cut, for small office; answer phone and general office work; state age, religion, salary, experience if any. Address M M 255, Tribune.

YOUNG LADY—FOR FILING and general office work. JOHNSON CHAIR CO., 4401 W. North-av.

YOUNG LADY

for permanent clerical position, with firm having pleasant offices; must be quick and accurate at figures; give age, nationality, and salary expected. Address in own handwriting, M L 347, Tribune.

YOUNG LADY

for general office work; must be good at figures and write a good hand; state nationality, age, and salary expected. Address M L 394, Tribune.

YOUNG LADIES—SEVERAL, WHO ARE good writers and good at figures, learn billing. Opportunity to learn operate Elliott Fisher billing machine. Salary to start $14. Reply giving age, experience and ph. Address M D 561, Tribune.

YOUNG LADY TYPISTS WANTED TO learn trade; good wages paid while learning; best working conditions, 8 hour day; give reference or no attention paid. Address M M 449, Tribune.

YOUNG WOMEN—CAPABLE, AS CLERKS in our bakery stores. Apply Berhalter Health Foods Co., 1307 Diversey-av.

Executives and Managers.

WOMEN SUPERVISORS.

A large mercantile concern has a number of openings for women supervisors, 25 to 35 years. These women must be of the type who can handle others. To give you an idea what positions are open: Some are office supervisors, others supervisors of order filling, wrapping, packing, checking. Write a little history about yourself in detail. State previous earning capacity. Address M F 535, Tribune.

ASSISTANT

Experienced in buying or selling but possessing trade knowledge of many materials and metal specialities, factory requirements, processes and raw products covering many industries. Must be alert, progressive, with mental capacity to grip the many angles of trades needs and to make a real job grow to its evident national possibilities. Buyer of extensive national experience or woman of technical education backed by some wide practical application. State details, age and salary. Address M H 365, Tribune.

WOMAN—WE DESIRE THE SERVICES OF a good executive, capable of managing female help and employing same, good at figures and a full knowledge of general office work. This is an excellent opportunity for the right person. Replies should state age, telephone number, experience, and a good outline of your ability. All such replies will be treated confidentially. Address M M 523, Tribune.

WOMAN — THOROUGHLY EXPERIENCED as buyer and manager of lace curtain and drapery department; applicant must be experienced in the cutting and making of draperies; a very bright opportunity for one with the above qualifications. Address Boston Store, Fort Dearborn, Ia.

LADY—MANAGER FOR GOOD PAYING business; free to travel; permanent; good paying position for capable woman, over 35. Call 9 to 11, 2 to 4, 1831 Lyton Bldg.

LADY MANAGER—FOR GOOD PAYING business; free to travel; permanent, good paying position for capable woman over 35. Call 9 to 11, 2 to 4, 1831 Lyton Bldg.

WANTED—FEMALE HELP.
Household and Domestic.

ATTENDANT—TO INVALID, COMPETENT, exp. in rheumatism pref.; day or week. Calumet 2168.

CARETAKER—3 GOOD ENG. BASEMENT rms. for services, st. h. Address M F 141, Tribune.

CHAMBERMAIDS

For apt. hotel, North Side; highest wages; room, good board; nice home for good girl. Apply 738 Irving Park-blvd.

COMPETENT MAID

for gen. hswk.; no washing; references. Phone Wellington 2094. 653 Cornelia-av.

COOKS—FIRST AND SECOND, DUBUQUE, Ia., College and Seminary; 230 male students; services required Sept. 1. Write direct, care of matron, giving references and salary. Address M M 500, Tribune.

COOK—COMPETENT; GOOD WAGES; NO washing or ironing; must be able to plan meals. Apply after 3:30 p. m. at 1518 Republic Bldg., 209 S. State. Ph. Harrison 3761.

COOK—EXPERIENCED. REFERENCE REquired. Apply Sunday or Monday before 3, 7 rooms; 3 adults; best ref. required. Oakland 6634.

COOK AND WAITRESS — FOR SMALL lunchroom; good salary; room and board. Address P 462, Tribune.

COOK—DANISH OR SWEDISH, IN FAMILY of two; Kenwood residence; highest wages; references. Telephone Oakland 842.

COOK AND SECOND MAID—FAMILY FOUR adults, in Highland Park; ironing to be done by maids. Address O 571, Tribune.

COOK AND SECOND GIRL—IN COUNTRY, west of Highland Park; separate rooms and own bath. Address O 131, Tribune.

COOK—COL., $47.00 MONTH AND ROOM. 4863 Blackstone-av. Kenwood 3963.

COOK—GOOD 2D MAN. HILL'S CAFETEria, 1105 E. 63d-st.

COOK—1548 DEARBORN-PKWY. PHONE Superior 2923.

COOK—WHITE, 7350 SHERIDAN-RD. TEL. Rogers Park 969.

DISHWASHERS—2; $45 A MONTH, ROOM and board; 1 pantry girl, $45 a month, room and board. Evanston 6404.

GIRL—GENERAL HOUSEWORK (WHITE); experienced; ref.; small house; small family; no washing. MRS. H. C. WALCOTT, 1324 Asbury-av., Hubbard Woods. Phone Winnetka 680.

GIRL—TO GO IN COUNTRY ON FARM three hours from Chicago, for assistant work in kitchen and laundry; give references and telephone number when replying. Address M M 267, Tribune.

GIRL — WHITE, GENL. WORK EXPERIenced; $10; no washing; will take to country balance summer; permanent position. 2 adults, 2 children; nurse kept. 4949 Michigan-av., 1st apt.

GIRL—WHITE, GENERAL HOUSEWORK, with or without laundry; good plain cook; 2 in family and child 4; references. Pollak, 4437 Beacon-st.

GIRL—FOR HOUSEWORK; 6 RM. APT.; 4 in family; laundress one day, $10, or no laundress, $11; electric washing machine. Rogers Park 1324. 1062 Columbia-av., 1st.

GIRL—YOUNG, COMPETENT MOTHER'S helper; one to go home nights; references required. W. D. JONES, 1438 Pratt-blvd., Rogers Park.

GIRL OR WOMAN—AS HOUSEKEEPER, to assist in care of child; no washing nor heavy work. Ref. req. Address O 502, Tribune.

GIRL—$9 A WEEK.

Experienced. White. General housework. Good home. 5318 Ellis-av.

GIRL—GENL. HOUSEWORK.

Good wages; 2 in family; own room and bath. 6414 Kenwood-av., 2d apt., 2d floor.

GIRL—GEN. HOUSEWORK; WHITE OR COLored; 2 in fa. y; no washing; good pay; ref. 215 N. Oak Park-av. Phone Oak Park 1003.

GIRL — GERMAN-AMERICAN, FOR COOKing and general housework; only one in family, where second girl is kept. 345 Fullerton-pkwy.

GIRL—WHITE, EXPERIENCED, FOR GENeral housework; no washing; good wages; best ref. MRS. LEO STEELE, 5142 Ingleside-av.

GIRL—TO ASSIST WITH LIGHT HOUSEwork and child 6 yrs.; wages $4; good home; mother girl. SPENCER, 4848 Sheridan, 2d. Sunny. 2495.

GIRL—GEN. HSWK., MUST BE STRONG, experienced, and reliable; capable of managing home when owner is away. Small fam. No laundry. N. S. Address P 487, Tribune.

GIRL—FOR GENERAL HOUSEWORK ON small country estate; suburb; $10. Address M H 424, Tribune.

GIRL — GOOD, FOR GENERAL HOUSEwork; 2 in family; salary $9. 514 Fullerton-pkwy, near Clark.

GIRL—FOR GENERAL HOUSEWORK; small family; no washing. 5728 South Park-av., 2d. Wentworth 8267.

GIRL—GENERAL HOUSEWORK. RELIable; 3 p. m. to 8 p. m., no Sunday work; good wages. Grace 133. 629 Addison, 1st.

GIRL—WHITE, FOR GENL. HOUSEWORK, small family; good wages. Call Monday only. 4603 Grand-blvd., 3d apt. Stern.

GIRL—COMPETENT, GENERAL HSEWK. SHARP 2248 E. 73d-st. So. Chicago 1003. Call Monday.

GIRL—EXP. GEN. HOUSEWORK; GOOD wages; no washing. 615 Lincoln-av., Winnetka. Ph. 1425 Winnetka.

GIRL—FOR GENERAL HSWK., WITH OR without washing. MRS. F. D. PURDY, 1530 E. 66th-pl. Hyde Park 7071.

GIRL—COMPETENT, WHITE, FOR GENeral housework; best wages; 3 in family; no laundry work. Phone Rogers Park 9759.

GIRL—FOR COOKING AND DOWNSTAIRS work. Good wages. 766 Prospect-av., Winnetka. Tel. Winnetka 342.

GIRL—GENERAL HOUSEWORK; NO WASHing; $8 a week. MRS. DENNISTON, Spottswood-rd., Riverside, Ill.

GIRL—OVER WOMAN—RESPONSIBLE, TO take care of baby; afternoons only. Apply GOLDSMITH, 444 E. 48th-st.

GIRL—FOR GENERAL HOUSEWK., SMALL family. 615 E. 60th-st., 1st apt. Blackstone 4266.

GIRL—EXPERIENCED, GENERAL HOUSEwork, family 3 adults, 923 Elmwood-av., Wilmette. Phone 931.

GIRL—WITH SOME EXPERIENCE; 2 IN family; 5 room apt.; home nights. 733 E. Marquette. Englewood 4313.

GIRL—COLORED OR WHITE; HSWK.; NO wash.; nr. lake. 1240 North Shore. Ph. Rogers Park 7213.

GIRL — FOR GENERAL HOUSEWORK AT summer home. If satisfactory, position will be permanent. Central 5120.

GIRL — FOR GENERAL HOUSEWORK; small family. Come well recommended. Yards 1524.

GIRL — EXPERIENCED, FOR GENERAL housework. 5124 Sheridan-rd., 2d. Sunnyside 6329.

GIRL—GEN. HSEWK., SMALL APT. JOHNson, 3300 Palmer-st. Albany 2715.

GIRL—COMPETENT, GENERAL HOUSEwork; three in family. Rog. Pk. 6904.

GIRL—FOR GENERAL HSWK.; 3 ADULTS. 1413 Pratt-av., Rogers Park 3473.

GIRL—FOR GEN. HSWK., NO LAUNDRY; city refs. 4517 S. Michigan-av., 1st apt.

GIRL—FOR GENERAL HOUSEWORK; small fam. 1013 Ainslie, 3d. Sunny. 9140.

GIRL—GENERAL HSEWK., GOOD WAGES. 4058 Clarendon-av., 1st apt.

GIRL—WHITE, TO ASSIST WITH HSEWK. 7007 Eggleston-av. Stewart 7048.

GIRLS—TWO, COMPETENT; COOK AND general housemaid. Phone High. Pk. 116.

GIRL—YOUNG; HOUSEWORK; NO WASHing or ironing. Ravenswood 721.

GIRL — EXPERIENCED, GENERAL HOUSEwork; no laundry. Call Lake View 8181.

GIRL—COLORED; HSEWK.; REFS. SLEEP home. 4345 Ellis. SIMON, 5940 S. Michigan.

GIRL—FOR HSEWK. 6 RM. APT., NO washing. 6815 Merrill-av. Hyde Pk. 7603.

GIRL—GOOD HOME FOR GIRL NOT OVER 16 from country. Mrs. Franklin, 923 Wilson.

GIRL—WHITE OR COLORED, FOR GENERhousework. 2310 Cottage Grove.

HOUSEKEEPER—WIDOWER, 6 IN FAM., youngest 6 yrs. old; good home. Call at butcher shop, 320 N. Cicero-av., Monday 10 a. m. to 6 p. m.

HOUSEWORK — GIRL FOR GENERAL housework; on laundry; good wages reverse charges. L. J. SOLOMON, 1311 Ashland-av., Wilmette, Ill. Wilmette 1330.

HOUSEKEEPER — GOOD HOME FOR MIDdle aged woman who will keep house for couple; one child; $2 week and all home privileges. Address S 293, Tribune.

HOUSEKEEPER—UNINCUMBERED, BER. 40-50, for working man's home, with furn. pref. Address N 457, Tribune.

HOUSEKPR.—SM. APT., 2 CHILDREN, 4-6; mother emp. High wages. Midway 3901.

HOUSEKEEPER—CALL BETWEEN 2 AND 5 p. m. 4216 Berkeley-av., 2d apt.

HOUSEWORK — GIRL OR WOMAN; NO cooking; $12 per week. 6733 Newgard-av.

HOUSEKEEPER—WORKING; $10 TO $12. 5117 University-av., 3d. Midway 9019.

HOUSEKEEPER—820 N. DEARBORN-ST. IN a rooming house. Kms. and small salary.

IRONER—EXPERIENCED. FOR STEAM laundry in small private hospital; colored woman preferred; $35 a month, room and board. Apply Supt. at 850 Irving Park-blvd.

LAUNDRESS—WHITE. PLAIN IRONER; home and good pay. 5714 Blackstone-av. Hyde Park 2780.

MAID—FOR GENERAL WORK AT BOSTON STORE EMPLOYES' SUMMER HOME, LAKE BEULAH, WIS. GOOD WAGES. PLEASANT SURROUNDINGS. APPLY 12TH FLOOR, BOSTON STORE.

Maid—For Rooming House.

Quick and neat. No meals. Home when work is finished. References. Call Sunday between 2 and 4. 5440 Michigan.

MAID—COMPETENT, WHITE, FOR GENERal housework, must be good cook and cleaner, no washing, best wages, small family; good home, references required. 19 Scott-st., near State and Division.

Maid—Expd.; No Laundry;

No children; general housewk. 7212 N. Paulina-st. Rogers Pk. 6627.

MAID—GENERAL HOUSEWORK, WHITE; new house, North suburb; small family; wages $10; no washing. Address M L 263, Tribune.

MAID—EXPERIENCED, FOR COOKING AND downstairs work; good wages; reference required. Apply corner Linden-av. and State-st. Phone Oak Park 2417.

MAID — COMPETENT SECOND MAID, white, for up-stairs work, private family of two; good wages; permanent. 2123 Prairie.

WANTED—FEMALE HELP.
Household and Domestic.

MAID—LIGHT UPSTAIRS WORK; GOOD seamstress, best wages. Give references. Address M M 128, Tribune.

MAID—GEN. HSWK., 2 ADULTS, 2 CHILdren; good home. 5456 Ferdinand. Columbus 4334.

MAID—COMPETENT, WHITE, FOR GENeral housework; no washing; $9 week. 1106 Ayers-pl., Evanston. Ph. Evans. 5217.

MAID — COMPETENT, FOR GENERAL housework; no washing; two children; $9 per week. Tel. Ravenswood 9840.

MAID—GENERAL HOUSEWK., GOOD COOK. Two adults, call Sunday, 562 Arlington. 3d., Diversey 2380.

MAID—EXPERIENCED, WHITE, FOR GENeral housework; no washing; 2 in fam. Call SCHWARTZ, Winnetka 784, reverse charges.

MAID — FOR GENERAL HOUSEWORK; good wages; good home. Hyde Park 9661.

MAID — GENERAL HOUSEWORK. 5438 Ellis-av. Hyde Park 7965.

MAID—COMPETENT, GENERAL HOUSEwork; no washing. 5805 Blackstone-av.

MAID—GEN. HOUSEWORK; GOOD COOK; 7 rooms; 3 adults; best ref. required.

MIDDLE AGED WOMAN—ASSIST HOUSEwork; must like young children; good home to one who can qualify. Mrs. M. P. McGuin, 614 S. 7th-av., Maywood. Ph. Maywood 539.

NURSE—TO ASSIST WITH CARE OF TWO small children; good home, permanent position; white. Amby 6014. 51st-st., 3d apartment.

NURSE—FOR OAK PARK, TWO WALKING children. Call 38 Forest-av., Oak Park, or phone Superior 3895, Monday between 10 and 1.

NURSE — FOR CHILDREN; EXP.; CITY refs.; permanent. 4517 S. Michigan-av., 1st apt.

NURSE AND COMPANION—FOR SEMI-INvalid 13 year old girl. Box H, Iron River, Mich.

NURSE—WHITE, 2 CHILDREN, 6 MO. AND 2½ yrs. Assist with house work. $50. Dr. W. S. Hector. 5414 Michigan, 3d.

NURSE—TO CARE FOR LADY; MILD NERvous case, in your own home; outside room; $35 month. Address S 138, Tribune.

NURSE OR NURSERY GOVERNESS—FOR boy 3 years and girl 15 months; good wages. Address M L 511, Tribune.

NURSE MAID—FOR TWO CHILDREN, 1 and 2 years old; good home; $8 per week. Call Monday eve. 1901 Ainslie-st.

NURSE—EXPERIENCED, WHITE, FOR 2 children, age 6 mo. 3 yrs.; city ref. 5438 East View-pk., 1st. Ph. Hyde Pk. 1932.

NURSE—EXPERIENCED INFANTS' NURSE for 1 11 months baby; must be thoroughly competent. Sunnyside 4583. 914 Margate.

NURSE—FOR 2 YOUNG CHILDREN. 5438 Ellis-av. Hyde Park 7965.

NURSE MAID—WHITE. 5717 MICHIGAN-av., 2d. Phone Wentworth 4762.

NURSE—FOR 2 WALKING CHILDREN. 5317 Green-ood-av. Midway 5100.

PARLOR MAID—COLORED, FOR LAKE GEneva. Apply with references Monday at 12 o'clock. 2341 Michigan.

SECOND MAID AND UPSTAIRS GIRL—SUBurb; Scotch or English preferred; $10. Address M H 426, Tribune.

WOMAN—RELIABLE, ABOUT 35, FOR GENeral housework, 7 rm. apt., 3 adults; must be good cook, with references; no washing; good home and wages; preferably white. M. D. McIntyre, 6712 Dorchester-av. Hyde Pk. 6380.

WOMAN—MIDDLE AGED, TO TAKE CARE of semi-invalid; help with housework; family of 5; moderate circumstances, nothing pretentious; suburban. Address M G 288, Tribune.

WOMAN—YOUNG, FOR GENERAL HOUSEwork; small family; good home; must be reliable and do good work; Protestant preferred; references. Apply Sunday p. m., 5037 Washington-blvd., 3d apt., 2d floor.

WOMAN—AS WORKING HOUSEKEEPER, in home where woman is employed; no cooking; excellent home for right party; fine for man and wife. Irene Drexel 9034 or call at 749 Oakwood-blvd.

WOMAN—WHITE, COOK; ALSO ONE FOR general housework in small boarding house; good wages and steady. Telephone Lake Shore 9001. J. M. BRIGGS, Roby, Ind.

WOMAN—FRENCH, REFINED, WELL EDUcated, for 2 months to instruct and care for girl 12 and boy 10; 22 miles from Chicago; good salary. Ph. Douglas 1742.

WOMAN—MIDDLE AGED, TO CARE FOR 2 small girls. Home, mother away. Employed. M. QUIGLEY, 6237 Kenwood-av. Midway 9012.

WOMAN — CAPABLE CARE FOR LADY partial invalid; do general housework; apt.; no wash; 2 in fam. Address Y N 214, Tribune.

WOMAN — FOR GENERAL CLEANING; room and board. OAK PARK COUNTRY CLUB. Phone River Forest 7122.

WOMAN — TO WORK IN THE DINING room. Home for Crippled Children. 1653 Park-av.

WOMAN—MIDDLE AGED, HSWK., CARE of 1½ yr. old child, couple emp., no washing, reliable refs. Ravenswood 10102.

WOMAN — MIDDLE AGED, GENERAL housework. Good home; country one mile from village. Ref. Address C 264, Tribune.

WOMAN—WHITE, SECOND WORK TO ASsist children; $9 to $10; refs. Call Mon. 4442 Grand-blvd.

WOMAN—FOR GENERAL KITCHEN WORK and cook at clubhouse, Wheeling Inn Club, Wheeling, Ill. Phone 156-M-2, Wheeling, Ill.

WOMAN—HOUSEWORK, PEOPLE EMP., 3 children; no laundry; $7. 6220 S. Park-av., 1st apt.

WOMAN—RELIABLE, BY COUPLE EMployed, 2 children; no washing; Christian Scientist preferred. Call Van Buren 1834.

WOMAN—WORKING HOUSEKEEPER, ABLE to assist crippled lady; good home and wages; Evanston. Address S 91, Tribune.

WOMAN—ELDERLY, MOTHER'S HELPER. Prot. Small fam. Address M M 266, Tribune.

WOMAN—MIDDLE AGED, WHITE, COMPEtent, cook and housework, South Side. Kenwood 9434.

WOMAN—FRY COOK; NO SUNDAYS. 221 S. Wabash-av.

WOMAN — HOUSEWORK, PART TIME, home nights, West Side. Van Buren 106.

2D MAID—EXPERIENCED; GOOD WAGES; refs. Apply Sunday. 5025 Woodlawn-av., 2d apt.

Professions and Trades.

ALFRED DECKER & COHN,
MAKERS OF
SOCIETY BRAND CLOTHES.

FEMALE HELP
IN COAT AND PANTS SHOPS

Machine Operators,
Pocket Makers,
Hand Sewers,
Top Collar Makers,
Buttonhole Makers,
Sleevemakers.

Employment Office,
423 S. Market-st.

ALFRED DECKER & COHN,
MAKERS OF
SOCIETY BRAND CLOTHES.
FEMALE HELP.

MACHINE OPERATORS
ON UNIFORMS.
Apply
SHOP B,
3218 W. 22d-st.

ALTERATION HELP—EXPERIENCED, ON ready to wear gowns and dresses, permanent positions. Apply at once. 324 S. Michigan-av. Ask for Mr. Lewis.

ALTERATION HANDS—EXPERIENCED, ON ladies' ready to wear dresses. Apply MR. GOLDEN, 3d floor, 318 S. Michigan-av.

ARTISTS AND COLORISTS TO LEARN SPECIAL COMMERCIAL ART. SALARY WHILE LEARNING, THEN VERY LIBERAL PIECE RATE. PLEASANT AND PERMANENT EMPLOYMENT.
827 N. WELLS-ST., 5TH FLOOR SOUTH.

ARTIST—LADY WHO IS EXperienced in decorating on parchment paper and lamps.
ART LAMP MFG. CO.,
15th and Throop-sts.

ARTISTS—TO COLOR GREETING CARDS. HOLMES CO., 161 W. Harrison-st.

AT ONCE—EXPERIENCED power machine operators on women's hats; permanent; high salary.
CHICAGO STRAW WORKS,
12 N. Michigan-av., 7th floor.

BAKER—LADY FOR HOME BAKERY. PH. Sunnyside 3134.

BINDERY GIRLS—EXPERIENCED OPERAtors on Smyth sewing machines, also 16 year old girl to learn. Apply 5th floor, BROCK AND RANKIN, 619 S. La Salle.

WANTED—FEMALE HELP.
Professions and Trades.

BINDERY GIRLS.

100 bindery workers of experience, especially inserters and catalogue rollers, who wish to earn extra money by working short hours of from 10 o'clock until 4 o'clock. We are offering this opportunity and our pleasant, well lighted, and airy workrooms at this time to those who are familiar with the various operations of catalogue and magazine manufacturing.
W. F. HALL PRINTING CO.,
Kingsbury and Superior-sts.

BINDERY HELP.
WOMEN AND MEN
experienced in rolling or wrapping catalogues for mail. Will pay especially attractive rate for proficient labor of this class.
W. F. HALL PRINTING CO.,
Kingsbury and Superior-sts.

BINDERY GIRLS—EXPERIENCED, TO INsert; girls to empty packers or folding machines; also girls to learn. Blakely Prtg. Co., 418 S. Market.

BUTTONHOLE OPERATORS—GOOD PAY. Sayles-Yates Co., 34 S. Wells-st.

CANDY WRAPPERS—EXPER. ONLY. GOOD PAY AND CHANCES FOR PROMOTION. MARTIN DAWSON CO., 1520 S. State-st.

COMPOSITOR—LADY.
CITY JOB PRESS,
136 W. LAKE-ST.

COOK'S HELPER.
232 W. Madison-st.

COPYISTS.

Dressmakers who have had experience in cutting, fitting, and designing high class tailored and soft gowns.
BLACKSTONE SHOP,
630 S. Michigan-av.

COPYHOLDER—WITH SOME EXPER'NCE revising; night work; steady position; best wages.
ROGERS & HALL CO., PRINTERS,
Polk and La Salle-sts.

CORE MAKERS.

WOMEN AND GIRLS.
Steady work; good wages; give experience, age, and refs. Address M H 364, Tribune.

CORSET AND OVERGAITER OPERATORS.—Good pay. Sayles-Yates Co., 34 S. Wells-st.

Copyist and Makers.

Chance for experienced to earn big money; easy work. Also girls handy with needle can learn in 2 days; salaries guaranteed; light and sanitary factory. Apply at once, STERLING HAT MFG. CO., 220 N. State-st.

COUNTER GIRLS—SHORT HOURS. KIMball Cafe, 118 W. Monroe.

CREAM PATTY MAKERS—For our candy kitchen. Apply employment office, 10th floor.
ROTHSCHILD & COMPANY,
State, Jackson, Van Buren.

DESIGNER—EXPERIENCED ON SILK AND serge dresses; one with several years' experience, with good references. Apply at 1375 Milwaukee-av., 3d floor.

DRAPERS,
Experienced on tailored gowns and soft dresses.
BLACKSTONE SHOP,
630 S. Michigan-av.

DRAPERS AND DRESSERS — EXPERIenced. Apply Apfelbaum & Stern, 234 S. Market-st.

EMBROIDERERS.
Experienced on fine hand work; daylight workroom; good pay.
MISS ROGERS,
Rm. 510, 616 S. Michigan.

EMBROIDERERS,
Experienced on fine hand and machine work.
BLACKSTONE SHOP,
630 S. Michigan-av.

EXPERIENCED OPERators, Singer's double and single needle machine. Good pay, bonus. Pleasant surroundings.
Apply 14th floor.
MANDEL BROTHERS.

EXPERIENCED PUNCH PRESS OPERATORS.
Show us speed and good work and we will pay you a top rate. Apply Employment Dept.,
CONTINENTAL CAN CO., INC., 2201 S. HALSTED.

FEEDER — GORDON PRIVATE PLANT, near L; part or full time work as desired. 3923 Calumet-av.

FEEDER—GORDON—GIRL. POOLE BROS., Clark and Harrison.

FINISHERS.
Experienced on high class tailored gowns.
Apply at once.
BLACKSTONE SHOP,
630 S. Michigan-av.

FINISHERS
Experienced on waists.
MISS ROGERS,
Rm. 510, 616 S. Michigan.

FINISHERS, BUTTON SEWERS AND MAchine Girls—On coats. J. SCHWARTZ & SONS CO., 910 S. Franklin-st.

FITTER—FIRST CLASS ON DRESSES; state last position. Address M H 207, Tribune.

FITTER — ON CLOAKS, SUITS, AND dresses, also exp. alteration help; bargain. Millinery Store, 1307 Milwaukee-av.

FORELADY—FOR FACTORY
Making high grade athletic underwear. About 150 machines, new firm, excellent opportunity for lady experienced with all makes of sewing machines. Must have executive ability and able to handle help. Answer mentioning age, previous employers and experience, salary expected, to start, and full particulars. Address M M 216, Tribune.

FOREWOMAN—
Experienced, one who thoroughly understands gathering and collating, and who is capable of taking charge of the dept. in a large edition bindery; apply at once, stating experience; permanent position; good salary to the right party.
W. F. CONKEY CO. Hammond, Ind.

FOREWOMAN — BY CHICAGO MANUFACturer of women's neckwear. In answering, give experience, salary expected at start, and etc. Address N M 437, Tribune.

GIRL—TO LEARN TO SEW FURNITURE coverings and cushions; power machine; steady work. Apply at A. H. Revell & Company's Factory, Rees and Dayton-sts.

WANTED—FEMALE HELP.
Professions and Trades.

GIRLS WANTED FOR LIGHT FACTORY WORK. GOOD PAY AND GOOD WORKING CONDITIONS.
WARDWAY FOOD
FACTORIES,
1046 KINGSBURY-ST.

GIRLS
to sew size tickets on clothing; good pay and steady work. Apply 7th floor.
SCHOENBERG BROS.,
329 S. Franklin-st.

GIRLS – EXPERIENCED cylinder press feeders. Apply C. O. OWEN & CO., 1056 W. Van Buren.

GIRLS FOR LIGHT FACTORY work; pleasant surroundings. SUNBEAM CHEMICAL CO., 2318 W. 12th-st.

GIRLS AND WOMEN
To learn cementing on raincoats; light work; salary $9 per wek while learning; can earn $15-$20 per week after 30 days. Apply ready for work. ROSENWALD & WELL, 659-661 Hobbie-st., 2 blks. west of Larrabee.

GIRLS—TO WAIT ON TAbles. Apply RUBEL'S, 119 S. State.

GIRLS – FOR LIGHT FACtory work. Mid-West Box Co., Clifton, near Car Barns.

GIRLS—16-25 YRS., FOR INCANDESCENT lamp factory; $9 while learning; rapid advancement according to ability; hours 7:30 to 5; closed at noon on Saturday year round. Come prepared for work. Safety Electric Co., 537 N. Dearborn-st.

GIRLS — TWO, GOOD, TO LEARN FILM inspecting; must be over 16; good salary and advancement. Apply Shipping Clerk, Monday, FAMOUS PLAYERS LASKY CORP., 220 S. State-st.

GIRL—TO SEW ON LABELS AND TICKETS in clothing house; not a tailor shop; clean work; steady position; any neat girl that can sew will fill this position. GILBERT & ROTHSCHILD, 323 W. Jackson-blvd.

GIRLS FOR BINDERY.
Experience unnecessary; $9 with advancement; must be young; close 1 o'clock Saturdays. Woman's World, 107 S. Dearborn-st.

GIRLS
to learn light assembling. Apply Morkrum Co., 24 W. Austin-av.

GIRLS—FOR LIGHT ASSEMBLY WORK IN MANUFACTURING PLANT.
H. G. SAAL CO.
4410 RAVENSWOOD-AV.

Girls—Hand Mounting on
Picture Frames; good pay; steady work. 1210 S. Morgan-st. S. FRANKLIN & CO.

GIRLS—FOR SEWING TICKS; POWER MAchine; good wages; 50 hour week. Call Monday a. m. ready for work. Columbia Mfg. Co., 2317 W. Thirty-first-st.

GIRLS — FOR BINDERY; 16 YEARS OR over; to learn to jog for folding machine; also experienced at table workers. WELLS & CO., 2501 S. Dearborn-st.

GIRLS—EXPERIENCED ON HAND GLUING machine; 25c per hour. Chicago Folding Box Co., 2555 W. Taylor-st.

GIRLS—FOR LIGHT ASSEMBLY WORK; clean, well lighted shop. Wilmort Mfg. Co., 9 S. Clinton-st.

GIRLS—OVER 16 YRS. OF AGE, LIGHT factory and machine work; good pay; steady work. Apply 5700 W. 12th-st.

GIRL—FOLDING AND STAMPING; PIECE work; 30 cents per fold. MR. SMITH, Rm. 308, 333 S. Dearborn-st.

GIRLS — OVER 16, AS PRESSFEEDERS; light, airy shop. McNeil & Higgins Co., 351 E. Grand-av.

GIRLS—TO HAND COLOR ENGRAVED Christmas cards. Room 1023, BRADYROBBINS CO., 538 S. Clark-st.

GIRL—TO SERVE SOFT DRINKS; ASSIST waitresses; room, board. OAK PARK COUNTRY CLUB, River Forest 7122.

GIRLS—25 NEAT, YOUNG, FOR WORK ON surgical supplies for the government. Hollister Wilson Laboratories, 4446 S. Ashland.

GIRLS—FOR LIGHT, CLEAN FACTORY work. Wilson Jones Loose Leaf Co., 3021 Carroll-av.

GIRLS—50, OVER 16, T

WANTED—FEMALE HELP.
Professions and Trades.

WANTED FEMALE FEEDER
Energetic girl for printing press in bag factory. Apply Marshall Field & Co., 711 W. Harrison-st. See Mr. Heitman.

WOMAN—EXPERIENCED IN BUTTON AND TRIMMING DEPT.
A wholesale clothing house, steady position with good pay. Apply 6th floor, Haveland, Bentley & McColm Co., 206 W. Adams-st.

WOMEN AND GIRLS, COME TO ELGIN.
Work in a model factory, with ideal surroundings, can be obtained at the Collingbourne Mills. $1.50 per day paid to learners with liberal piece work system when proficient. For information apply Manager, Collingbourne Mills, Elgin, Ill.

WOMEN—HOME WORK.
TRIMMERS MILLINERS, COPYISTS TO TAKE WORK AT HOME DURING YOUR SPARE TIME. PLENTY OF WORK READY ALL THE TIME. APPLY AT ONCE. ROYAL TRIMMED HAT CO., 126 N. UNION-ST. ENTRANCE RANDOLPH.

WOMEN—FOR LIGHT FACTORY WORK; $12 per wk.; steady position. Apply 3825 W. Lake-st.

100 YOUNG WOMEN
Over 16 yrs. old, for clean, light factory work; work is easily learned and girls can average $16 per wk. in few weeks; $9 per week while learning.
Illinois Min. Lamp Div.
NATIONAL LAMP WKS. OF GENERAL ELECTRIC CO.
1843 HARRISON-ST., NR. WESTERN.

100 EXPERIENCED SHADE MAKERS WANTED.
Good pay and good working conditions. 153 S. Wabash-av., 8th floor.

25 GIRLS.
Light factory work; $10 per week to start. Apply Insulated Wire & Cable Co., 954 W. 37th-st.

Saleswomen, Solicitors, Etc.
SALESWOMEN WANTED TO DEMONSTRATE and assist in selling our calculating machines; salary and bonus. BURROUGHS ADDING MACHINE CO., 140 S. Dearborn-st.
LADY REPRESENTATIVES—IN EACH COMMUNITY to handle our Winter Home and Commercial Grape Fruit, grove proposition in Florida. See our today's Ad under Florida lands. Salary or commission. Give reference, experience, and class of acquaintance. W. F. Hallam & Company, Suite 1410 First National Bank Bldg.
LADIES — SEVERAL TO SELL MAZOLA SALAD AND COOKING OIL IN HOUSE-TO-HOUSE CANVASS; NO COMMISSIONS; LADIES MAKING BIG MONEY; PLEASANT WORK. CALL MR. CULL, CORN PRODUCTS REFINING CO., 111 E. ILLINOIS-ST.
LADIES WITH LARGE SOCIAL ACQUAINTANCE can earn $25 to $50 per week in spare time with very little effort; no canvassing; strictly legitimate proposition. Address O 285, Tribune.
LADIES—OF ABILITY AND REFINEMENT, for high class, attractive proposition; no selling; liberal commissions; satisfactory terms will be made with persons accepted. Tel. Rogers Park 234.
LADIES—YOUNG, FOR PLEASANT OUTDOOR work; Polish or Bohemian speaking pref. Apply 9-10 a. m. Rm. 215, 172 N. Dearborn-st.

OPPORTUNITY.
I have an interesting proposition to offer to any lady of ability who desires to earn $50 or more per week. Phone MR. SMITH, Ranch 4094, for appointment.

SALESLADIES.
Exceptionally pleasant outside positions open for Catholic women; beginners easily make $15 weekly; experienced saleslady can make $30 to $35; call 8 to 10, O'Keefe & Co., 105 N. Clark-st.

ENWALD & WEIL,
1505 S. LAFLIN-ST.

hop. Pants Shop.

ACTIVE POSITIONS.
for
RLS AND WOMEN
on
ERNMENT WORK.

n use both inexperi-
nd experienced helpss
y Machine Operators.
nds of Help Wanted.
Work. Good Pay.
y Ready for Work.

ENWALD & WEIL,
1505 S. LAFLIN-ST.
COR. 15TH-ST.

g Mach. Operators.
CED ON LADIES' WAISTS, CAN TO $50 WEEKLY ALL YEAR IN OUR DAYLIGHT MODERN S.

LS OVER 16 YEARS

N MAKING WAISTS. WE TEACH PAY YOU WHILE LEARNING.

IRSCH-STRAUSS CO.,
6 So. Market-st.

PER STITCHERS—GOOD PAY. tes Co., 34 S. Wells-st.
ND DOUBLE NEEDLE OPERA- pd pay. Sayles-Yates Co., 24 S.

AKER—EXPERIENCED, AT 1118 dg.

PRESS OPERATORS READY TO WORK.
ISON ELECTRIC PPLIANCE CO., 60 W. Taylor-st.

UNCH PRESS.
dy for punch press work. Must ced, good wages, excellent work. Apply AUTOMATIC ELEC 001 W. Van Buren-st.
ESS OPERATOR — ON LIGHT pd pay; permanent position; prefer- rience, desirable but not essen- Mfg. Co., 2456 W. Jackson-blvd.

ENWALD & WEIL,
1505 S. LAFLIN-ST.

hop. Pants Shop.

ACTIVE POSITIONS.
for
RLS AND WOMEN
on
ERNMENT WORK.

n use both inexperi-
nd experienced helpss
y Machine Operators.
nds of Help Wanted.
Work. Good Pay.
y Ready for Work.

ENWALD & WEIL,
1505 S. LAFLIN-ST.
COR. 15TH-ST.

g Mach. Operators.
CED ON LADIES' WAISTS, CAN TO $50 WEEKLY ALL YEAR IN OUR DAYLIGHT MODERN S.

LS OVER 16 YEARS

N MAKING WAISTS. WE TEACH PAY YOU WHILE LEARNING.

IRSCH-STRAUSS CO.,
6 So. Market-st.

WOMAN — WIDE AWAKE, TO TAKE charge of our local trade. $3 to $4 a day to beg experience required. Pay starts at once. American Products Co., 1076 3d-st., Cincinnati, O.
GIRLS—BETWEEN 25 AND 45 TO DISPOSE of night selling article; good commission; all or part time. Call at 4513 N. Keeler-av., 1st apt.

Miscellaneous.
LADY—TO PREPARE NOON-day luncheons for office employes of South Side mfg. concern. Must be neat appearing and capable for this kind of work. Short hours and good salary. Apply in own handwriting, stating experience and salary desired. Address M A 383, Tribune.

MAKERS,
COPYISTS,
APPRENTICES.
On Hy-class millinery. Year round work at best salaries. See MISS HENELY.
HYLAND BROTHERS CO.,
84 E. Randolph-st.

16 AND 36 SIZE LADIES' suit models. Steady position.
WILKIN & MICHEL,
302 S. Market-st.

WAITRESSES.
o short hour girls.
NON & M'DONOUGH,
2 W. Madison-st.

ES—2 NEAT APPEARING YNG. candy store; no night or Sunday ODS CANDY CO., 312 S. Michi

ES—SHORT HOURS; STEADY od wages; pleasant surroundings. HR'S, 106 N. State-st.
—EXP.; 9 HOURS; $12. 1433 v. at N. W. "L."
ES 2. EXTRA. DREXEL MES- 910 E. 55th-st.
an—Good Appearance.
e knowledge of cooking short or- alads, to work in pleasant Grant Park Inn, 1014 S. Michi-

HORT HOUR WORK, DINING other housework; home and small 4 Blackstone-av. Hyde Park 3780.

WANTED—FEMALE HELP.
Miscellaneous.

GIRLS and WOMEN

PACKERS,
ORDER FILLERS.
FACTORY WORK.

THIS IS NOT MACHINE WORK.

Do you want a man's job? The work is not too heavy, as it is easily performed by strong girls or women. Good starting wage.

APPLY MONDAY MORNING.

MONTGOMERY WARD & CO.
618 W. CHICAGO-AV.

MILLINERY WORKERS,
TRIMMERS,
COPYISTS,
MAKERS,
to work on patterned and tailored hats.
At the prices we are now paying you can earn from $5 to $10 per week more here than you have ever earned.
Girls over 16 years of age can earn good pay while learning.
Call for MR. DRYDEN, Chicago Mercantile Co., N. W. corner Michigan-av. and S. Water-st.

WOMEN
TO PACK AND WRAP BUNDLES.
GOOD WAGES.
EXPERIENCE UNNECESSARY.
SEARS, ROEBUCK & CO., Homan-av. and Arthington.

GIRLS WANTED—CAN USE girls under 16 yrs. of age, with working certificate. Good working conditions and good salary. Apply at once.
EDWARDS & DEUTSCH,
2320 S. Wabash-av.

FOLDERS—GIRLS OR WOMen, mailing dept.; good pay; chance for advancement.
THE ROYAL TAILORS,
731 S. Wells-st.

WANTED—FEMALE HELP.
Miscellaneous.

GIRLS and WOMEN

CHICAGO TELEPHONE CO.

$9.35 TO $9.90 PER WEEK TO START.

After a training course of four weeks, during which time we pay $8 per week.

EXPERIENCE NOT NECESSARY.

WHOLESOME LUNCHES FREE.

MANY OTHER ADVANTAGES.

Young women, 16 years of age or over. Apply now at Room 1, 111 N. Franklin-st., or to the telephone office nearest your home.

CHICAGO TELEPHONE CO.

TO YOUNG WOMEN HAVING NO PREVIOUS BUSINESS EXPERIENCE.
We have one of the most attractive working opportunities in Chicago to offer young women between the ages of 20 and 25.
The work is not difficult. We give you plenty of time to learn about our business. You can make at the start $10 a week, and very shortly you can make as much as $20 a week if you improve in your effort.
Applicants must write a good, plain hand, speak clearly and impressively, hear well over the telephone, be neat in appearance, come from good family, and have high school or equivalent education. A certain amount of native aggressiveness to accomplish results is a desirable qualification.
Young women who have gone to private schools and who have never worked before will find ours a splendid place to work, a department exclusively for women, plenty of light, air, and the association of other refined young ladies. The business institution which this advertisement represents is thoroughly reliable and one that you would be pleased to work for.
In your application give details of age, schooling, address, and phone number.
Address M E 303, Tribune.

SEVERAL LADIES BE-tween the ages of 18-40 for house to house demonstrating. Experience not necessary. Work pleasant, permanent and profitable. Short hours, $12-$15 per week and advance from time to time as you become more experienced. Call from 8:30 a. m. to 5 p. m., or write for personal appointment. M. A. CLEMENS, 2151 Milwaukee-av.

YOUNG WOMEN FOR FACTORY WORK.
Positions for
Punch press and other machines.
Can also place 75 girls over 18 on other work no experience necessary.
Day and piece work is offered Positions are permanent.
Earnings can be increased 25% the second week.
The work is clean and restful. Lunch counter in the plant. Lunch at cost.
Call PHOENIX HERMETIC CO., 2448 W. 16th-st.

WOMAN—EDUCATED, CHRISTIAN, FOR immediate opening; no experience needed; character and personality highest importance; new opportunity created by war conditions; splendid chance; worth $125 to $250 per month; company will give training and advancement will depend upon ability shown; in answering state age and education fully. W. A. POTTENGER, Mgr., Ginn Bldg., Chicago.

GIRLS—TO ASSIST MARKING MERCHANdise. THE OWL DRUG CO., 913 W. Van Buren-st.

ANOTHER WOMAN
who has mentality above the average and who is experienced in meeting big business men, to handle an approval proposition; $50 to $100 per week to the right woman who can leave Chicago. H. H. WHITE, Room 1124, 202 S. State-st.

GIRLS — EXPERIENCE UNnecessary. California Cafeteria, 23 S. Wabash.

WOMAN—WITH PLEASING APPEARANCE and some knowledge of business, seeking pleasant outside employment; hours 8:30 a. m. to 3:30 p. m. Call after 2 p. m. at 1337 WASHINGTON-BLVD.

GIRL—PUBLIC SCHOOL EDUCATION, FOR stock work; 18 to 20 yrs.; good position for right party; Northwest Side. Address Y B 418, Tribune.

GIRLS—FOR LIGHT FACTORY WORK AND mounting lithographs; straight time or piece work; $10 week to start. Regenstein-Veeder Co., 1336 N. Halsted-st.

RESTAURANT ATTENDANT—FOR GENeral work in kitchen of private concern. Clean, pleasant surroundings. Apply any day. 1227 Walsh, 2200 Fisk Bldg., near Halsted. Commonwealth-Edison Company.

GIRL LOCKER ATTENDANT — ROOM, board. SOUTH PARK COUNTRY CLUB. Phone River Forest 7122.

GIRL—FOR STOCK ROOM; PERMANENT position for right party. F. S. Webster Company, 14 N. Franklin-st.

ADJUSTER — EXPERIENCED SEWING MAchine adjuster, who understands family sewing machines. Address S 222, Tribune.

FEEDERS—CYLINDER; $22.50, 48 HOURS. R. 1415, 127 N. Dearborn-st.

GIRL—TO FOLD AND INSERT CIRCULARS. Apply Room 726, 9 So. Clinton-st.

CAFETERIA HELP—FIRST CLASS. PLANters Hotel, 19 N. Clark. Monday a. m.

Help Wanted with Investment.
A SUCCESSFUL LOOP ESTABLISHMENT OWNED AND OPERATED BY A WOMAN, WOULD LIKE TO INTEREST REFINED WOMAN WHO CAN DEVOTE ALL OR PART OF TIME TO THE BUSINESS; MUST BE AGREEABLE AND ABLE TO MEET LADIES OF REFINEMENT; CAPITAL TO BE USED TO EXPAND BUSINESS.
THIS IS A SPECIALTY SHOP AND AM HANDLING THE FINEST LINE OF ITS KIND. WILL TEACH THE BUSINESS. ADDRESS P 304, TRIBUNE.

WANTED—FEMALE HELP.
Employment Agencies.

WONDERFUL OPPORTUNITIES FOR WOMEN
Are constantly being offered to our applicants through the medium of our service. Now is the time to get located in that better job.
Never before in the history of our business have we had as many splendid opportunities to offer our applicants as at the present time.
This is but a partial list, in other words, a few of the many:

ACCOUNTING AND BOOKKEEPING DEPT.
Bkkpr., small office, W. S., wonderful opportunity, $90-$25. Bkkpr., W. S., small office, splendid future, $18. Bkkpr. and Stenog., N. S., very little shorthand work, $18. Bkkpr., and Steno., law office, loop, splendid future, $18. Bkkpr., W. S., able to take full charge, $20-$25. Bkkpr., W. S., $25. Bkpr., prefer woman with stock and bond experience, must be good executive, $30-$35. Bkkpr., loop, wonderful opportunity, $25. Bkkpr. and Cashier, loop, splendid future, great amount of experience not necessary, $14 to $16. Bkkpr., N. S., able to take trial balance, great amount of experience not necessary, $16-$18. Bkkpr. and Steno., loop, small office, bookkeeping very light, $15-$18. Stenog. and Bkkpr., splendid future, loop, $15. Asst. Bkkpr., S. S., great amount of experience not necessary, $15.
Besides a raft of jobs for bookkeepers and assistant bookkeepers, salaries ranging from $10 to $15.

SECRETARIAL, STENOGRAPHIC, AND TYPIST DEPT.
Steno. and Sec., loop, prefer woman with mechanical training and engineering experience, salary $125 per month. Sec., S. S., splendid future, $100. Steno. and Sec., R. R. office, S. S., $90 per mo. Steno. and Biller, S. S., automobile row, $18-$20. Steno. and Sec., publishing experience preferred, $18-$20. Steno., loop, splendid future, small office, $18. Steno., N. S., splendid future, $15. Steno., W. S., splendid opportunity to acquire proper training, $12. Steno. and Gen. Office Clk., ins. office, loop, $16 to $17. Steno., loop, splendid future, $15. Steno., W. S., $15-$18. Typist and Biller, $15. Dictaphone Opr., loop, splendid future, $15-$20. Ten typists, previous experience not necessary, $9-$13. Also a raft of positions for beginners, preferably women with high school training, salaries ranging $10-$12.

MISCELLANEOUS, EXECUTIVE AND CLERICAL DEPT.
Clerk, S. S., bank, prefer young lady with banking experience, $16-$18. Freight Claim Clerk, small office, loop, $18. Cashier, good at figures, $15-$18. Saleswoman will sell office supplies to trade, $10 and commission. Stock woman, N. S., prefer woman with mail order stock experience, $15-$18. Three record clerks for stock record work, splendid future, extreme S. S., $18-$20. Two Posting Clks., loop, prefer woman with posting experience, must be neat penman, $16-$18. Gen. Office Clk., good penman, good at figures for invoice work, W. S., $15-$18. Clerk, must be high grade. Possess initiative, splendid future, loop, $14-$18. Clerk, loop for record work, $15. File and Mail Clerks, S. S., splendid future, $10-$12. Gen. Office Clk., previous experience not necessary, W. S., starting salary $10. Five Gen. Office Clks., previous experience not necessary, $9-$10. Three Gen. Clks., loop, splendid future, $10-$14. Clerk, N. S., small office, will consider briefer beginner, $12. Gen. Office and Typist, loop, splendid future, $12. Ten Clerks, gen. office, who prefer neat penman, good at figures, starting salary $10-$17.
We simply can't begin to get enough young women without experience to fill the hundreds of positions that are constantly pouring in.
If you are a beginner by all means see us the first thing tomorrow morning.

OFFICE DEVICES DEPT.
Cost Clerk and Comptometer Opr., S. S., splendid future, $18-$20. Elliott Fisher Opr., loop, chance for advancement, starting salary, $15-$18. Burroughs Opr., just south of loop, prefer woman about 25 yrs. of age, starting salary $15-$20. Comptometer Opr., loop position located in S. S., $12-$15. Steno. and Swbd. Opr., S. S., chance for advancement, $15-$18. Two Swdbd. Oprs., loop hotel, chance for advancement, $16. Swbd. Opr., hospital hospitals, starting salary $12. Swbd. Opr., loop office, starting salary $12.
These wonderful opportunities are actually waiting for you.
Make it your business to see us the very first thing tomorrow morning.
Tell us about the kind of a position you are interested in, salary you desire, etc.
We'll do the rest.

CRAIG AGENCY,
Suite 614, Republic Bldg.
State and Adams-st.
Harrison 5142 All Departments.

POSITIONS OPEN NOW.
CONSOLIDATED AGENCIES.
500 WESTMINSTER BLDG.,
110 S. DEARBORN-ST.

STENOGRAPHERS AND TYPISTS.

STENO., N. S.	$110
STENO.-CLERK, 35 miles out. Very desirable place. Room and board and	$ 65
STENO.-SECTY., Loop. Good place	$110
STENO., Loop, small office	$ 85
STENO., large co., Loop	$ 75
10 STENOS., Loop	$ 75
STENO.-CLERK, little North	$ 78
3 STENOS., North Side	$ 78
STENO., Loop	$110
3 STENOS., West Side	$ 78
10 DICTAPHONE OPRS.	$78-$90
STENO.-CLERK, Loop	$ 90
2 STENOS., S. S.	$85-$95
4 STENOS., S. S.	$ 78
10 FED. STENOS.	$78-$90
25 STENOS.	$ 65
15 BEGINNER STENOS.	$50-$65
STENO. AND SWITCHBOARD OPR.	$ 65
STENO.-SWITCHBOARD OPR., N. S.	$ 65
5 STENOS.-SWITCHBOARD OPRS., Loop	$ 65
TYPIST AND SWITCHBOARD OPR., S. S.	$ 60
SWITCHBOARD-TYPIST, S. Halsted	$ 52
STENO.-CLERK, Winnetka, R. & B. and	$ 80
25 TEMPORARY STENOS. & Typists	$60-$85

Bookkeepers and Clerks.

10 TYPISTS AND BILLERS	$65-$ 80
BKPR., A1 concern on S. S.	$110
BKPR., small office, Loop	$100
BKPR., full charge, Loop	$100
10 BKPRS., Loop and out of Loop	$75-$100
10 BKPRS., S. S.	$65-$ 80
OFC. CLERKS, Bank, Loop	$ 60
15 OFC. CLERKS, good penmen	$50-$65
BKPR., S. Hotel, Room and	$ 80
ELLIOTT-FISHER OPRS.	$ 70
COMPTOMETER OPRS.	$60-$ 80
BKPR., S. Hotel, Room and	$ 70
CASHIER, Room and Board and	$ 50
BKPR., Room and Board and	$ 50

NO FEE UNLESS WE PLACE YOU.
ALL POSITIONS GUARANTEED.

CONSOLIDATED AGENCIES.

A GOOD POSITION WITHOUT WAITING.
Why not take advantage of the splendid opportunities offered by the American Railway Bureau at the present time to secure a good position. No charge unless placed. Call early.
BOOKKEEPERS AND CLERKS—Bookkeeper and Cashier, $100. Ledger Clerk, $18. 2 Bookkeepers, loop, $75. Assistant Bookkeeper, $18. Ledger Clerk, bank, $65-$70. 2 Clerks, railroad, $60-$75. Clerk, by the month, to be a wood worker, $52. Clerk, extreme South Side, $60. General Clerk for figuring, $14 and bonus. Lady, college education, prefer one with teaching experience, $65-$75. Clerk, inv. map work, $50-$75. 2 Clerks, good at figures, $50. 3 Clerks, good writers, $12. 5 Clerks, high school education, no experience necessary, $35-$40. General Office and File Clerks, $10, $12, $14.
STENOGRAPHERS—Stenographer and Secretary, $22-$24. Stenographer and Clerk, $18-$20. Automobile, $80. Government, $20-$22. South Side, $20. School work, $75. Publishing, $15; Insurance, $65. Stenographer, hours 9 to 5, $16. Stenographer and Clerk, $18. Insurance, $50. Stenographers and Switchboard Operators, $12. Beginner, $10. Beginner, $8.
TYPISTS AND BILLERS—Typist, government, $75. Typist, $15. Remington Wahl ment, $75. Biller, Underwood, $75. 2 Billers, $12-$15. Billers, insurance, $55-$60. Typist, insurance, $12-$15.
COMPTOMETER OPERATOR, $70.
BURROUGHS BOOK OPERATOR, $50.
ELLIOTT FISHER BILLER, $15; good advancement.
REGISTRATION FREE.
AMERICAN RAILWAY BUREAU
(Chicago's Greatest Employment Bureau).
1128 Lumber Exch. Bldg., 11 S. La Salle-st.
Randolph 1040.

Stenographers and Typists PLUS
Hot Weather and Vacations.
Has it ever occurred to you that there NEVER WILL be a better time to increase your earning capacity than there is right at the very minute? We have positions open, and hundreds more coming in EVERY DAY. We the very best concerns in THE LOOP. We charge you absolutely nothing unless we place you to your entire satisfaction. Our terms are the best possible. Why not come in TODAY? Make it your BUSINESS. If we can't do exactly what we claim you lose nothing.
OUR FEW ESPECIALLY GOOD ONES.

5 Stenographers (loop)	$20 to $25
68 Stenographers	12 to 18
47 Typists (all kinds)	12 to 15

Also
Clerks of all descriptions.
NO REGISTRATION FEE.
COMMERCIAL AGENCY,
1126 Consumers Bldg., 220 S. State-st.
Phone Harr. 2277-2278.

CHECKERS, $75, $60; HEAD WAITRESS, $75; meat cook, $100; pastry cook, $75, $65; pantry girls, $60, $50; hard vegetable cook, $60; assistant vegetable cook, $55; silver, pantry girls, $40; waitresses, $40, $35. Chicago Hotel Agency, 333 S. Dearborn-st.

STENO, FIRST CLASS, $20. DICTAPHONE Op., $18. Typist and office, $15. Stenoand office, $16. Lady familiar with blueprints, $18. Telephone Solicitor, $10 and com. Office Girl, $10. File Clerk, $10. Kinz's Agency, 29 S. La Salle.

WANTED—FEMALE HELP.
Employment Agencies.

HIGH GRADE WOMEN. HIGH GRADE POSITIONS.
If you are seeking a high grade office position don't fail to see us Monday. We have never had so many excellent openings to choose from.

Stenographers	$15 to $25
Bookkeepers	18 to 25
Dictaphone Oprs.	17 to 22
Typists	12 to 18
Comptometer Oprs.	15 to 20
Adding Machine Oprs.	15 to 18
Burroughs Mach. Bkprs.	16 to 20
Record Clerks	15 to 18
General Office Clerks	15 to 18
File Clerks	12 to 16

We charge no registration fee.

GLADER AGENCY,
Room 314 Women's Temple Bldg.
108 S. La Salle-st. Franklin 1914.

WOMEN AND GIRLS WANTED FOR
BANKS, BOND HOUSES HIGH CLASS INDUSTRIAL CONCERNS, REAL ESTATE, LAW CORPORATIONS, FIRE INSURANCE, RAILWAYS, ETC.

BOOKKEEPERS	$70-$130
STENOS., some bkkpg.	65-110
Clks., figuring and ledger	$50- 95
Typists	$55- 75
File Clerks	$45- 65

V. G. TRUEBLOOD & CO.,
19 S. La Salle-st., Suite 815.

Empl. Mgr., $125.
Asst. Pur. Agt., $125. Bkkprs., $125-$150. Sec., $125. Asst. Adv. Mgr., $110. Typist to learn dict., $85. Stenos., $55 to $110. Clerks, $40 to $65.
HONES SHEPHERD SERVICE,
Formerly
RAILWAY EXCHANGE EMPLOYMENT BUREAU,
Suite 451, 80 E. Jackson-blvd.
Phone Harr. 9596.

REGISTER FREE.
POSITIONS OPEN, BKPRS., LEDGER R. R. CLERKS, STENOGS., TYPS., FISHER BILLER, COMPTOMETER OPER., AND OFFICE GIRLS.
SANGER, 17 N. La Salle-st.

ADVERTISING WOMAN — EXPERIENCED in department store advertising, for Denver, Colo.; state experience and lowest salary would accept to start, considering excellent opportunity for advancement; write at once. Business Men's Clearing House, Chamber of Commerce Bldg., Denver, Colo.

TEACHERS.
We are in urgent need of instructors for positions in all sections of the United States. Call or write for list of vacancies to be filed by Sept. 1. EDUCATORS AGENCY, A. P. Goddard, Pres., 18 S. La Salle-st., Chicago.
BOOKKEEPERS, $85-$100; STENOGRAPHERS, $15-$25; Bookkeepers and Stenographer, $100; Office Clerks, $50-$95; Typewriter Biller, $18-$20; Comptometer Op., $70; Burroughs Bkkpr. Machine Opr., $70-$75. Merchants Cler. Exch., 903, 133 W. Wash.-st.
GIRLS WOMEN—PRIVATE CLUBS, RESTaurants, hotels, hospitals, inst., summer resorts. Jensen, 143 N. Dearborn, Rm. 34.
WHEN IN NEED OF COMPETENT COL. help, factory or office work, ph. Doug. 6224.
Free Typewriter Employm't Bureau
STENOGRAPHERS — 3: KNOWLEDGE OF bookkeeping; permanent; loop; $20-$25. 6 typists, rapid, able handle light correspondence, $18-$25. Oliver Typewriter Co., 107 N. Dearborn.

TRADE SCHOOLS.
We Need at Once
100
BRIGHT GIRLS
TO TRAIN FOR COMPTOMETER OPERATORS.
SOUTH SIDE GIRLS ESPECIALLY NEEDED.
OUR SHORT COURSE WILL FIT YOU FOR A GOOD PAYING POSITION.
FELT & TARRANT MFG. CO.,
33 S. La Salle-st.
Monroe 2580.

A CHOICE POSITION
Is waiting for every Elliott-Fisher Billing and Bookkeeping Operator. A few weeks in our School prepares you to secure one of them. Salaries from $12 to $25. Employment Service Free.
ELLIOTT-FISHER CO.,
14 N. Franklin-st.
Franklin 1391.

WAR WORK.
AUTO INSTRUCTION FOR WOMEN. Women students admitted to all classes. Complete course in driving, repairing, overhauling, electric starters, etc. Classes daily and Monday, Wednesday, and Friday evenings. Tuition fees from $25 to $35. Free booklet and particulars on request.
GRIER COLLEGE OF MOTORING.
1517 Wabash-av. Phone Calumet 2857.
HUNDREDS OF WOMEN WANTED BY GOVernment in Business Concerns to make mechanical drawings, tracing, etc.; salaries up to $2,000 a year; pleasant work; positions permanent. I'll give you necessary training in your home in your spare time, furnish Drawing Outfit Free, and help you secure position when qualified. Write today for particand appl. blank. Roy C. Claflin, Pres. 751, Columbia School of Drafting, Washington, D. C.
CIVIL SERVICE EXAMS. FOR CLERK, bookkeeper, stenographer, typewriter, and other positions Sept., Oct., Nov., $1,100 up; home study course; eve. class; our students highest on recent exams. Write, call for list of positions. CHGO. CIVIL SERVICE COLL., Kimball Bldg., 25 E. Jackson-blvd. Wab. 7208.

DICTAPHONE TAUGHT IN ONE WEEK.
Positions guaranteed. Typists investigate. 1401 City Hall Square Bldg. Central 2280.
COMPTOMETER SCHOOL,
DAY AND EVENING CLASSES.
E. C. WARNER.
14 E. JACKSON. TEL. WABASH 8582.

Burroughs and Comptometer
Day and Evening Classes.
IVA M. SAMPSON,
327 S. La Salle. Harrison 9420.
WANTED—GIRLS, WOMEN. GOVERNMENT positions; 30,000 vacancies; $100 month. Write for list positions. Franklin Institute, Dept. 807-G, Rochester, N. Y.
WOMEN—LEARN DRAFTING, MAKE BIG money; prepare quickly, day or evening; get free catalogue. Coyne Engr. School, 50 E. Illinois-st., Randolph 6966.
McEWAN'S EASY SHORTHAND AND SECretary's course of training. Nat'l Inst. of Secys., 616 S. Mich.-av.
THOUSANDS OF WOMEN BEING APPOINTed in govt. service; particulars free. Columbian Correspond. College, Washington, D. C.
APPRENTICE—FOR BEAUTY PARLOR INstructions given in exchange for services. Address P 432 Tribune.
LADIES—LEARN HAIRDRESSING, BEAUty culture, or chiropody; day or eve.; means independence. Moler College, 105 S. Wells.

DRESSMAK'G-MILLINERY SCHOOLS
WHY WASTE YOUR VALUABLE TIME when you can take 6 weeks' to 2 months' course in millinery? Positions guaranteed. Our school is indorsed by best wholesale millinery houses in city; established 7 years. GRUBB MILLINERY.
MRS. H. HAMILTON, PROPRIETRESS, 2743 N. Clark-st.

DRESS DESIGNING.
Learn the art of designing, drafting, cutting, and making; day or eve. inst.; special rates. Master School, 118 N. La Salle-st.
DESIGNING, DRESSMAKING TAUGHT—For business or home use. Est. 1876. McDowell School, 200 S. State-st.
VALENTINES DRESSMAKING DESIGN COLlege; day, eve. 1850 N. Wells. 6205 S. Halsted. 2407 W. Madison. Sara Patek, Prin.
MISS E. KIRKE NEART SCHOOL OF French Millinery; classes day and eve.; positions. 1006 Stevens Bldg. Cent. 1854.
MME. HUNT MILLINERY SCHOOL — DAY, eve. classes. 1201 Masonic Tem. Cent. 6490.

TALKING MACHINES, RECORDS.
DO YOU WANT A VICTROLA?
Trade your old piano. We will make a fair allowance for it on a new Victrola and give you plenty of time in which to pay the balance. Phone or write us and we will send a representative to give a valuation on your piano.
CHICAGO'S GREATEST VICTROLA CENTER
GEORGE P. BENT COMPANY.
214 WABASH-AV.
TELEPHONE HARRISON 4767.

$18 Cash Buys Victor
Talking machine, cabinet style, 46 inches high; 20 selections of records guaranteed. ATLAS STORAGE & FURNITURE SALES ROOM, 3827-29 Cottage Grove-av., near 39th-st. Open Sunday, 9-2. Eve. till 9.
$25 CASH BUYS VICTOR-VICTROLA, elegant cabinet, 20 selections of records. Atlas Storage Furniture Salesroom, 3827-29 Cottage Grove-av., near 39th-st.; open Sunday 10 to 2, evenings until 9.
SONORA TALKING MACHINE—BEST MADE —Eliminating surface noises; call and hear it. F. S. SPOFFORD, 730 Republic Bldg.
HIAWATHA PHONOGRAPHS.
OTTAWA PIANOPHONE CO.,
Room 802 Republic Bldg.

STORE AND OFFICE FIXTURES.
The GLOBE-WERNICKE CO.
11 and 15 N. Wabash-av.
BIG BARGAINS NOW
IN USED OFFICE FURNITURE.
We have a large assortment of office furniture taken in on new equipments.
Also a great many floor samples and discontinued patterns of desks, files, etc., etc.

GLOBE-WERNICKE
ROLL TOP DESKS.
66 inch roll top desk, high grade, $35.
54 inch roll top, oak, $35.
54 inch roll top, cherry desk, $25.
60 inch high grade mah. roll top, $35.
30 others of low price.
5 ft., 6 ft., and 8 ft. bookkeepers' desks.

GLOBE-WERNICKE
FLAT TOP DESKS.
72 inch flat desk, mahogany, leather bed.
60 inch flat desk, oak.
42 inch flat desk, mah., lea. bed.
66x34 double flat desk.

GLOBE-WERNICKE
TYPEWRITER DESKS.
Ten 4 dr. typewriter desks, oak, $10.
6 dr. typewriter desk, mahogany finish.
Roll top typewriter desk, $22.50.
Four 60 inch typewriter, oak, pedestal.

GLOBE-WERNICKE
Swivel chairs, all woods and finishes, $2.50 up.
Side Chairs, all woods and finishes.
A large assortment of used files, letter, cap, bill and document sizes; also used card index cabinets.
The GLOBE-WERNICKE CO.
11 and 15 N. Wabash-av.
Just north of Madison-st.
Telephone Randolph 5725.

WE ARE MAKING ROOM FOR OTHER GOODS. PRICE SLASHING SALE OF
STORE AND OFFICE FIXTURES.
Nothing reserved, everything must go. Prices on all our stock are slashed, regardless of cost or value.
COMPLETE OR PART OUTFITS FOR GROCERY AND MARKETS.
DELICATESSEN AND BAKERY.
CONFECTIONERY AND CIGAR.
TAILORS AND CLOTHING.
In fact, fixtures for any line of business.
SPECIAL ATTENTION
is called to our large selection of DRUG, RESTAURANT, LUNCHROOM fixtures, now displayed in our salesrooms.
NEW AND SPECIAL FIXTURES MADE TO order on short notice. Plans and estimates furnished. Country orders solicited.
YOUR WANTS FILLED AT LOWEST PRICES.
TERMS—CASH OR TIME.
JAC. LEDERER, INC.,
644 W. Madison-st. Ph. Monroe 2406.

STORE FIXTURES.
New and Second Hand.
Adolph Bender
509-11-13-15-17 Milwaukee-av.
Nr. N. Halsted.
Now on sale at 40c on a dollar.
For meat markets and fish market stores.
For restaurant and lunchrooms.
For cigar, confectionery and candy stores.
For drug and stationery stores.
For dry goods and gents' furnishings stores.
For ice cream parlor stores.
100 florists, delicatessens, groceries and restaurant ice boxes.
25 up to date soda fountains, all sizes.
Hundreds of other articles too numerous to mention.
Cash or time payments.
Special attention paid out of town orders.
F. O. B. Chicago.

AUCTION—
By order of the United States District Court for the NORTHERN District of Illinois we will on Monday, Aug. 12, 1918, at 2 p. m. at 109 N. Dearborn-st. sell at public auction the office fixtures of the RILEY-SCHEERTGROSSMAN COMPANY, Bankrupt, consisting of 25 4 foot desks, 10 5 foot desks, 50 mahogany and office chairs, bookkeepers' desks, 100 yards linoleum, 3 steel filing cabinets, 2 comptometers, check protectograph, ball trees, office utensils, typewriters, typewriter desks, etc. All of the above goods will be sold in lots and parcels to the highest bidder for cash.
A deposit of 25% will be required from each purchaser.
All checks must be certified.
Central Trust Company of Illinois, Receiver.
Michael Gesas and H. M. Ashton, Attorneys for Receiver.
MICHAEL TAUBER & CO., Auctioneers.
317 S. Market-st.

JULIUS BENDER,
901-903-907-909-911 W. MADISON-ST.
MANUFACTURER OF STORE AND OFFICE FIXTURES.
TEL. MONROE 1712—ALL DEPARTMENTS.
CHICAGO'S LARGEST AND MOST UP TO DATE STORE AND OFFICE OUTFITTER. SECOND HAND FIXTURES OF EVERY DESCRIPTION ALWAYS ON HAND; CHARGE, CASH OR TIME; SPECIAL FIXTURES MADE TO ORDER ON SHORT NOTICE; COUNTRY ORDERS CRATED F. O. B. CHICAGO.
JULIUS BENDER,
MADISON AND PEORIA
MANUFACTURER OF STORE AND OFFICE FIXTURES.

DELICATESSEN FIXTURES. REFRIGERATORS. BUTCHER FIXTURES.
BEING SOLD AT LOWEST PRICES IN CHICAGO. SEE US BEFORE YOU BUY AND SAVE MONEY.
AMERICAN STORE FIXTURE CO.,
123 SO. HALSTED-ST.

For Sale—Solid Mahogany.
private office equipment, excellent condition, consisting of roll top 6 ft. desk, swivel leather upholstered and arm chairs, fireproof steel letter filing cabinet, and cloak rack. See at 2617 Wabash.
FOR SALE—REFRIGERATORS OF ALL sizes, for every requirement, also second-hand and shop worn refrigerators and coolers. McCray Refrigerator Co. Salesrooms 1000 South Michigan-av., telephone Wabash 5880.
COMPLETE OUTFI

TO RENT—ROOMS—SOUTH.

BLACKSTONE, 5319—TO RENT—LARGE frt. rm., nr. I. C. Priv. phone. Black. 3544.

CALUMET, 5426, 2D NORTH—TO RENT—Excl. nbrhd.; large, light, airy, comfortable front room, adj. bath, new bldg., well furnished; 1 or 2 adults may have reas. Call Sun. or eve. Kenwood 6869.

CALUMET-AV., 4809—TO RENT—COOL, comfortable outside rooms, handy to L and surface lines. Rooney, 4800 Calumet-av. Drexel 4096.

CHAMPLAIN-AV., 4854, 2D—TO RENT—Large, light room; all conv.; surr. and L.

CORNELL-AV., 5235, 3D—TO RENT—S. 2 beautiful conn. rms., lav. st. ht., 1 blk. 53d, I. C. exp., nr. lake, priv. fam. Prefer 2 people employed. Mid. 7780.

CORNELL AND 53D—TO RENT—LGE. FRT. rm., adj. bath; I. C. ex., lake, park. Ph. Hyde Park 7439.

DANTE, 6347, 2D—TO RENT—LIVING RM. conec. bedrm., frt. pch.; mod.; I. C. ex., L.

DORCHESTER-AV., 6045—TO RENT—LGE. single room, to lady or gent employed; private house; $3. Ph. Midway 8325.

DORCHESTER-AV., 5547, 3D—TO RENT—Rm.; home of refinement. I. C. ex., ref.

DREXEL-BLVD., 4249— TO RENT—

Graceton Bachelor Hall.

Unusually well furnished. Bath, showers, phone, etc.; 15 min. loop. Phone Drexel 780.

DREXEL-BLVD., 3989—TO RENT — NICE light rm., newly decor., steam ht., elec. lt., clothes closet, hot and cold water, nr. I. C. and surf., 1 blk. Kenwood L; $2 a week up. Gentl.-pref. or lady emp. Oakland 1096.

DREXEL-BLVD.,42D-PL., E., 901, 1ST—TO Rent—Nicely furn. front rm.; mod. conv.; priv. fam.; L. surf.; reasonable.

DREXEL-AV., 5644, 1ST—TO RENT—FRT. room, priv. fam., good trans.; near U. of C. Call Sun. 10 to 4.

DREXEL-BLVD., 4207, 3D—TO RENT— Furn. rms., one front rm. Oakland 1840.

DREXEL-BD., 4137—TO RENT—SUITE OR sing. rm.; lav., bath, elec., st. h. Oak 1746.

DREXEL-BLVD., 4250—TO RENT—2 LGE. connecting rooms; water; also single rm.

DREXEL-BLVD., 4123—TO RENT—ROOM with lavatory; nice home; Kenwood exp.

EAST END-AV., 6838—TO RENT—FRONT room, private family. Lindley.

EGGLESTON-AV., 5947—TO RENT—LARGE, newly furnished front bedroom; large clothes closet; electric light; heated; good trans.; with small private family; use of elec. gas and screened porches, front and rear, also parlor, at $4 a week.

ELLIS, 4149—TO RENT—SMALL FRONT room; refined home for business woman or man; Kenwood exp. Tel. Oak. 7117.

ELLIS-AV., 6215, 1ST—TO RENT — LGE. mod. rm., adj. bath; no other roomers; reas.

ELLIS-AV., 4414—TO RENT—LGE. FRT. rm., suit, 1 or 2; gas, water; exp.

ELLIS, 6337, 1ST—TO RENT—LGE. LIGHT, airy rm.; gent; reas. Mid. 6835.

ELLIS-AV., 6226, 2D—TO RENT—NICELY furnished front room, near L.

FIFTIETH-ST., E., 521—TO RENT—2 FURnished bedrooms; modern; good transportation, Drexel exp.

ELLIS-AV., 6220—TO RENT—NICELY furnished front room. Hyde Park 4346.

FIFTY-FIRST-ST., E., 634 — TO RENT — 2 nice rms., 1 rm., fac. Wash. Pk. Gent only. RENNOLDS.

FORTY-FIRST-ST., 817—TO RENT—2 LGE. well furn. frt. rms. and alcove; $3 week.

FORTY-SEVENTH-ST., E., 1036, 2D FRT.—TO RENT—Light furnished rm. in mod. apt. Rooms; frnt.; $5.50. The Franklin.

GRAND-BLVD., 4404—TO RENT—LARGE front room in private residence facing boulevard. Meals optional. Men only.

GRAND-BLVD., 4458—TO RENT—DESIRable room for GENTLEMEN in well furn. modern private apt.; best trans.

GRAND-BLVD., 4924, TO RENT—NEWLY furnished; private family; connecting bath. Kesse.

GRAND-BLVD., 4058—TO RENT—2 ROOM furnished cor. apt.; suitable for 4.

GRAND-BLVD., 4726—TO RENT—LRG. FRT. rm. with bath; fine res.; L ex.

GRAND-BLVD., NR. 48TH—TO RENT— Beaut. fur. frt. rm., lav. Kenwood 9234.

GREENWOOD, 4404 — TO RENT—ATTRACtive front rooms, running water; also kitchenette rooms; I. C., Kenwood L. and surface.

GREENWOOD, 4347, 2D—TO RENT—2 room suite with bath; also 3; 2 blocks to I. C., surf., and transp. Ph. Drexel 5000.

GREENWOOD, 6217, 2D—TO RENT—COOL frt. rm.; conv. home surroundings.

GREENWOOD-AV., 6207—TO RENT— Large outside rm.; good trans.; nr. surf.

GREENWOOD, 6207, 3D—TO RENT—FRT. room, priv. fam.; good trans., priv. fam.

GREENWOOD, 6232—TO RENT—MOD. rm. kitch. priv.; all trans. Black. 4096.

HARPER, 6019, 2D—TO RENT—CLEAN, mod., comfortable front rm., adj. large bedrm., priv. fam.; unusually large bedroom, nr. all trans. and park. Reas. to right party.

HARPER-AV., 6059—TO RENT—LIGHT nice room; steam heat; house; breakfast optional; electric light.

HARPER-AV., 5451—TO RENT—2 MOST desirable rms., single or ensuite; kitchen privileges; ring lower bell.

HARPER, 5211, 3D—TO RENT—LGE. RM. suit, 2; reas.; mod. conv. Blackstone 5833.

HARPER-AV., 5036—TO RENT—ATTRACtive rm. with L., bus. people; I. C. ex.

HYDE PARK-AV., 1513, BOULEVARD INN hotel, connecting bath, in a high class new building, opposite Hyde Park Hotel, half block Chicago Beach Hotel. C. C. Lee, Parker-ave. cars. Rates $7.50 and up per week. Phone Drexel 1703.

INDIANA-AV., 4727, 2D APT.—TO RENT— Nicely furnished rooms, mod. reas., private, reference. Good transportation. Kenwood 3644.

INDIANA-AV., 4401, 3D—TO RENT—3 NICE ly furn. front rms., all conv.

INDIANA-AV., 4400, 1ST — TO RENT — Nicely furn. rm.; bath; rent only.

INDIANA-AV., 4559—TO RENT—ARTISTIC modern; L exp. Herndon, Kenwood 1200.

INDIANA-AV., 4729—TO RENT—LGE RM. for 2. Kitchen privileges. Drexel 2489.

INDIANA, 4404, 2D—TO RENT—LGE. FRT. rm. in select apt. $5. Drexel 8892.

INGLESIDE, 6048, 2D—TO RENT—PLEAS. and suitable room, mod., screened porch. Call eves. or Sunday. Blackstone 1861.

INGLESIDE, 5544, 3D—TO RENT — NICE lst. rm., nr. L.; good trans.; pri. fam.

KENWOOD, 6130, 2D APT.—TO RENT— Large front room; well furn.; mod. Jackson Pk. and surf. cars; meals optional. Address P 474, Tribune.

KENWOOD-AV., 6347, 2D—TO RENT—ATtractive rm., adjoining bath; nr. L., L. Jack., pk.

KENWOOD, 6502, 3D—TO RENT—ATTRAC tive, cool frt. rm. I. C., L. Jackson Pk. Private.

KENWOOD-AV., 6155, 3D APT.—TO RENT— Nicely furn. front room, 2 or 3; reas.

KENWOOD, 6324, 2D—TO RENT—NICELY light, modern, for 1 or 2; nr. L. C. and L.

KENWOOD, 6233, 2D—TO RENT—WELL furn. rm.; reasonable; nr. I. C. and L.

KENWOOD-AV., 6153, 3D—TO RENT—ATtrac. front rm., near Jackson Pk., C., L.

KIMBARK, 6238—TO RENT—NICELY FUR. rm.; best trans., I. C., L. A first class, comfortable place in city.

KIMBARK-AV., 6047—TO RENT—2 CONnecting rooms, private bath, kitchenette. Mid. 8879.

KIMBARK, 6017, 2D—TO RENT—ATTR. lge. frt. rm., mod.; break.; priv.; exc. trans.

LAKE PARK-AV., 4346, TO RENT—COOL, pleasant room. $4-$4.50 a week. MISS MOSHER.

"A refined, clean, comfortable place to live." LAKE PARK-AV., 4000—TO RENT—NICEly furn. front room, overlooking lake, private lav.; 1 blk. I. C. Kenwood L. Oakland 5351.

LAKE PARK-AV., 4927—TO RENT—EXTRA large room; 2 beds; priv. bath; $3.50 per week each double; $5 single. Drexel 7706.

LAKE PARK, 4753, 1ST—TO RENT—FRT. rm.; married couple or business woman.

LAKE PARK, 4747—TO RENT—STRICTLY mod. dbl. and sgle. rms., bd. and pvt. surf.

MICHIGAN-AV., 2446—TO RENT—BEAUTIfully furnished; private bath, with housekeeping privileges; $7.50 wk. Calumet 1000.

MICHIGAN, 5121, 2D—TO RENT — LRG. outside rm., attract. apt.; ref.

MICHIGAN-AV., 5137—TO RENT—BEAUTIful modern large room; priv. lav.; reas.

MICHIGAN-AV., 4403—TO RENT—LIGHT rm., good trans., reas. Drexel 6392.

MICHIGAN, NR. 43D—TO RENT—NICE LGT. frt. rm. Ph. Sun. or eve., Ken. 8803.

MICH., 4145, 2D—TO RENT—ELEGANTLY furn. lge. frt. parlor, 1 rm. with priv. bath.

MICH., 3347—TO RENT—MOD., CLEAN, COOL FRT. RMS., PRIV. BATH OR E. W.

MICHIGAN, 5555, 2D—TO RENT—NICELY furn. rms., suite or sgle.; good trans.

MICHIGAN, 4756, 3D—TO RENT—HIGH class rm., adj. bath; pri. Drex. 6894.

OAKENWALD, S. W. COR. 44TH-PL.—TO Rent—Outside frnt. running w. mod. rent.

OAKENWALD-AV., 4467—TO RENT—PLEAS ant, homelike surr. Phone Drex. 2994.

PRAIRIE, 5901, 3D — TO RENT—LARGE mod. front room, steam and elec. lt., near 58th L. call before 4 p. m. Ph. Went. 1637.

PRAIRIE, 1726—TO RENT—NICELY FURN. rm., running water, walking distance; refined people only.

PRAIRIE-AV., 2120 — TO RENT—BEAU. rm., all mod. conveniences. Gent. only. 10 min. loop. 2994.

PRAIRIE, 4715—TO RENT—DOUBLE RM.; light, airy. Kenwood 742.

PRAIRIE, 4619, 2D—TO RENT—2 LGE. connecting rooms; water; also single rm.

PRAIRIE-AV., 4843, 3D—TO RENT—LGE. frt. room for 1 or 2; L. and surf. Drexel 6135.

PRAIRIE, 4644, 2D—TO RENT—FRT. and liv. rm.; homelike; L and surf.; reas.

RHODES, 6129 — TO RENT—LGE. MOD. fr. room, suit, 1 or 2; 61st L. Normal 1342.

SIXTY-SIXTH-PL., 1436—TO RENT—NICE large rooms, modern, near I. C., L. 63d, 67th, Stony Island. $5 and $6. Midway 1738.

SIXTY-FIRST, E., 1641, 2D APT.—TO RENT —Desir. room, priv. fam., excel. trans., 1 blk. L. Hyde Park 1904.

SIXTY-SECOND-ST., 1426, 3D—TO RENT —Nicely furn. front rm., all conv. Tel. Hyde Park 1787.

ST. PARK-AV., 5176—TO RENT—NICELY furn. rm.; gas, bath, priv. ent., in-a-dor bed. reas.

ST. LAWRENCE-AV., 4527, 2D—TO RENT —Large front room, gentleman preferred.

UNIVERSITY, 6236, 3D—TO RENT—GE. frt. rm. with lge. clothes closet, room for 2 pr. ex.; and bathing suit; exc. trans.

UNIVERSITY, 6238, 1ST—TO RENT—OUTside room; twin beds; all conv.

VINCENNES-AV., 5008, 2D — TO RENT — Front room, private family, 51st-st. L. Pk.

VINCENNES, 4638, 1ST—TO RENT—A LGE. furnished room, reasonable, home comfort.

TO RENT—ROOMS—SOUTH.

VERNON-AV., NEAR 69TH — TO RENT— Large, well furnished room. N. Y. Central Depot. Stewart 6585.

VINCENNES-AV., 4526, 2D — TO RENT— Outside, room, sc. exposure, hot and cold water; 47th L and surface. Dres. 7096.

VINCENNES-AV., 4752, 3D APT.—TO RENT —Attract. front rm. Drexel 3912.

WOODLAWN-AV., 6127, 3D — TO RENT— Large light room nicely furn., 1 or 2 people; modern; best trans., L. surf., I. C.; $3.50 week.

WOODLAWN, 6145, 3D—TO RENT—LRG. frt. rm., twin beds; Jack. Pk. L. and I. C. trans.

WOODLAWN-AV.—TO RENT—LARGE ATTR. front room; brd. opt.; good trans.

WOODLAWN, 6123, 2D—TO RENT—SUN. par., liv. rm., bedrm.; adults; nr. I. C., L.

TO RENT—SUITE OF 2 OR 3 RMS. AIRY, light, furn. or unfurn.; light bskpg. if desired, $4 and $5. Single, $3.50. Large closet. K. I. train 5c street car fare to loop. With board and care for young child of employed parents. Our own fresh eggs and vegetables. Private family. 3173 Beverly. Address M H 99, Tribune.

TO RENT—VERY DESIRABLE ROOM FOR business woman; home privileges; use of piano; near parks and L of C.; breakfast optional; finest transportation. Blackstone 4330.

TO RENT—OVERLOOKING THE LAKE; EXclusive home to business man in prt. family; lrg. outside rm., priv. phone, lavatory, nr. beach; 15 min. loop; $5. Oakland 5030.

TO RENT—FRT. RM. 18X18 AND. BATH; mah. furn.; priv. fam.; 2 blks. Shore Country Club. Jack. Pk., and I. C.; rents. perf. Black. 4197.

TO RENT—OR 2 RMS., PRIV., IN MOD. apt., kit. priv., nr. pk.; man, couple or ladies. Sun. or eves. Transportation good. 6660.

TO RENT—BEAUTIFULLY FURN. RM. IN priv. fam.; priv. bath and entrance; for other roomers; everything new; good trans. Address S 176, Tribune.

TO RENT—BUS. GIRL DESIRES LADY TO share cozy apt., S. S.; ex. trans. Drexel 4886.

TO RENT—FIRST CLASS SINGLE ROOM; new furniture, new building, two in family. Phone Blackstone 5817.

N. COR. 51ST AND DORCHESTER—TO Rent—Sun. rm., priv. bath and phone; overlooking park; nr. C. rm. Ken. 106.

TO RENT—LARGE FRONT RM.; PRIV. LAV. atm. ht., elec. lt.; 63d L. C. and So. Side L. Suitable 2; $3.50. Midway 1317.

TO RENT — 2 OR MORE SUNLIT RMS. inf., opp. pk.; poss. at once. Pk. Normal 717.

TO RENT—LIGHT, PLEASANT RM., PRIV. bath, blk. L., priv. family. Midway 9043.

TO RENT — TO LADY EMP. RM., HSKPG. priv. apt, with lady. Blackstone 609.

TO RENT—ROOMS—NORTH.

ALBION-AV., 1218 — TO RENT—NICELY furn. rooms, near lake; use of kitchen and living room. Rogers Park 4755.

ALDINE-AV., 661—TO RENT—LGE. AIRY rm.; priv. bath with shower; priv. if desired; nr. lake; excel. trans. 7958.

ARLINGTON-PL., 533 — TO RENT—LGE. frt. rm., mod., conv.; also sgle. Linc. 6885.

ASTOR-ST., 1—TO RENT—BEST LOCALity in city; comfortable rooms; reasonable.

BARRY-AV., 460—TO RENT—LARGE WELL furnished room, with lavatory; private home near Sheridan-rd. Phone Lake V. 1630.

BARRY, 527—TO RENT—LARGE, COOL R., r. w., elec.; private residence.

BELDEN-AV., 438, APT. 8 — TO RENT— Room in front room, priv. fam.; 1 blk. to Linc. Park; gent. pref.; $6.00. Call 8 to 9 a. m.

BELDEN-AV., 622, 2D APT.—TO RENT—Lt. frt. rm. Mod., priv., nr. L. Pk. Good trans.

BROADWAY 4525 — TO RENT — THE swellest bachelor rooms in the city; $3.50; elegantly said. Ravenswood 7665.

BROADWAY, 4070, THE IRVINGTON—TO Rent—Attr. cool outside front rm.; run. wtr.; conv. to shower, Sher. exp., beaches.

SHERIDAN-RD, 4049—THE MINERVA—To Rent—Newly furn. rms., r. w., box springs, mattresses, elec. lt., good ventilation; Sher. exp., bus, beach. Well. 8075.

SHERIDAN-RD., 4037—THE SHERCONHE— To Rent—Beautiful rm., priv. phones; run. wtr.; Murphy beds; reading room; 2 blks. beach, 1 blk. Sher. exp.; $3.50-$7 wk.

SHERIDAN, 4430—TO RENT—HOME COMfort, without the worry; for discrim. people. Wil. exp., bus, beach; $3 up. Sun. 9 to 1.

SHERIDAN, 831, APT. 1—TO RENT—LGE. sunny, sun parl., adj. bath, 1½ blks. Marigold Garden. Sher. exp. Well. 1492.

SHERIDAN 4715, 2D—TO RENT—WELL furnished, cool, richly furn; 2 beds or side rm. pri. bath; piano; porch; beach; Wil. X.

SHERIDAN, 4931—TO RENT—VERY LGE. living rm., sun parlor, for 2 or 3; gentl. only. room, shower; beach. Arg. x; Geiss.

SHERIDAN-RD., 4900—TO RENT — BEAUT. furn. rm., adj. bath and shower; also rm. with lav., break., opt. beach. Argyle L.

SHERIDAN, 4932, THE CHALFONTE—TO Rent—Attr. outside rms.; priv. lav.; Murphy beds; con., bus, beach; $3.50; 2 people.

SHERIDAN, 4553, 3D — TO RENT—WELL furn. rm., conn. bath; Wil. X, bch., bus; great.

SHERIDAN, 4065, 2D, COR APT.—TO RENT —Will furn. frt. rm. conn. bath, 2 baths. Refined surround. Lake View 2137.

SHERIDAN-RD., 4452, 2D APT.—TO RENT —Very desirable, sunlight front room beachs priv. fam.; Wilson express. Sunnyside 5924.

SHERIDAN, 4540, 3D—TO RENT—NICE room, priv. fam.; Wil. ex. Edge. 8850.

SHERIDAN, 4609—TO RENT—ATTRACtive rms., r. w., porch, beach, Barstow.

SHERIDAN, 4745, 2D—TO RENT—LG. FT. rm., mahg. furn.; Wilson ex.; beach.

SHERIDAN, 4546—TO RENT—BEAUTIFUL rms. $2.50 and $4. Stewart.

SHERIDAN, 4541, 3D — TO RENT—LGE. parlor, facing Sheridan, nr. beach; Wil. X. sting. bt. elec. lt.; 63d L. C. and So. Side L. Suitable 2; $3.50. Midway 1317.

TO RENT — 2 OR MORE SUNLIT RMS. inf., opp. pk.; poss. at once. Pk. Normal 717.

TO RENT—LIGHT, PLEASANT RM., PRIV. bath, blk. L., priv. family. Midway 9043.

TO RENT — TO LADY EMP. RM., HSKPG. priv. apt, with lady. Blackstone 609.

TO RENT—ROOMS—NORTH.

ALBION-AV., 1218 — TO RENT—NICELY furn. rooms, near lake; use of kitchen and living room. Rogers Park 4755.

ALDINE-AV., 661—TO RENT—LGE. AIRY rm.; priv. bath with shower; priv. if desired; nr. lake; excel. trans. 7958.

ARLINGTON-PL., 533 — TO RENT—LGE. frt. rm., mod., conv.; also sgle. Linc. 6885.

ASTOR-ST., 1—TO RENT—BEST LOCALity in city; comfortable rooms; reasonable.

BARRY-AV., 460—TO RENT—LARGE WELL furnished room, with lavatory; private home near Sheridan-rd. Phone Lake V. 1630.

BARRY, 527—TO RENT—LARGE, COOL R., r. w., elec.; private residence.

BELDEN-AV., 438, APT. 8 — TO RENT— Room in front room, priv. fam.; 1 blk. to Linc. Park; gent. pref.; $6.00. Call 8 to 9 a. m.

BELDEN-AV., 622, 2D APT.—TO RENT—Lt. frt. rm. Mod., priv., nr. L. Pk. Good trans.

BROADWAY 4525 — TO RENT — THE swellest bachelor rooms in the city; $3.50; elegantly said. Ravenswood 7665.

BROADWAY, 4070, THE IRVINGTON—TO Rent—Attr. cool outside front rms.; run. wtr.; conv. to shower, Sher. exp., beaches.

SHERIDAN-RD, 4049—THE MINERVA—To Rent—Newly furn. rms., r. w., box springs, mattresses, elec. lt., good ventilation; Sher. exp., bus, beach. Well. 8075.

SHERIDAN-RD., 4037—THE SHERCONHE— To Rent—Beautiful rm., priv. phones; run. wtr.; Murphy beds; reading room; 2 blks. beach, 1 blk. Sher. exp.; $3.50-$7 wk.

SHERIDAN, 4430—TO RENT—HOME COMfort, without the worry; for discrim. people. Wil. exp., bus, beach; $3 up. Sun. 9 to 1.

SHERIDAN, 831, APT. 1—TO RENT—LGE. sunny, sun parl., adj. bath, 1½ blks. Marigold Garden. Sher. exp. Well. 1492.

SHERIDAN 4715, 2D—TO RENT—WELL furnished, cool, richly furn; 2 beds or side rm. pri. bath; piano; porch; beach; Wil. X.

SHERIDAN, 4931—TO RENT—VERY LGE. living rm., sun parlor, for 2 or 3; gentl. only. room, shower; beach. Arg. x; Geiss.

SHERIDAN-RD., 4900—TO RENT — BEAUT. furn. rm., adj. bath and shower; also rm. with lav., break., opt. beach. Argyle L.

SHERIDAN, 4932, THE CHALFONTE—TO Rent—Attr. outside rms.; priv. lav.; Murphy beds; con., bus, beach; $3.50; 2 people.

SHERIDAN, 4553, 3D — TO RENT—WELL furn. rm., conn. bath; Wil. X, bch., bus; great.

SHERIDAN, 4065, 2D, COR APT.—TO RENT —Will furn. frt. rm. conn. bath, 2 baths. Refined surround. Lake View 2137.

SHERIDAN-RD., 4452, 2D APT.—TO RENT —Very desirable, sunlight front room beachs priv. fam.; Wilson express. Sunnyside 5924.

SHERIDAN, 4540, 3D—TO RENT—NICE room, priv. fam.; Wil. ex. Edge. 8850.

SHERIDAN, 4609—TO RENT—ATTRACtive rms., r. w., porch, beach, Barstow.

SHERIDAN, 4745, 2D—TO RENT—LG. FT. rm., mahg. furn.; Wilson ex.; beach.

SHERIDAN, 4546—TO RENT—BEAUTIFUL rms. $2.50 and $4. Stewart.

SHERIDAN, 4541, 3D — TO RENT—LGE. parlor, facing Sheridan, nr. beach; Wil. X. sting. bt. elec. lt.; 63d L. C. and So. Side L. Suitable 2; $3.50. Midway 1317.

TO RENT — 2 OR MORE SUNLIT RMS. inf., opp. pk.; poss. at once. Pk. Normal 717.

TO RENT—LIGHT, PLEASANT RM., PRIV. bath, blk. L., priv. family. Midway 9043.

TO RENT — TO LADY EMP. RM., HSKPG. priv. apt, with lady. Blackstone 609.

TO RENT—ROOMS—NORTH.

LA SALLE, 1329 N. — TO RENT—LGE. nice fr. rm., run water, elec. For 1 or 2. $5 a wk.

LAWRENCE-AV., E. OF SHERIDAN-RD.— To Rent—Large attrac. rm., facing lake. Sunny 3867.

LAWRENCE, 808, 1ST—TO RENT—PRIV. fam.; beach, bus line. Wil. ex. Edge. 661.

LELAND, 914, 3D—TO RENT—LGE. LIGHT outside room, nr. bus. Wilson ex. Edge. 4691.

LELAND, 846, 1ST—TO RENT—ROOM WITH comn. bath, priv. home. Sunny 2668.

LELAND-AV., 1010, 2D — TO RENT—LARGE front room, well furn.; Wilson ex.

LELAND, 1248—TO RENT—COMP. FURN tional room; suitable 1 or 2; breakfast if desired; apt. overlooking lake; priv. bathing beach. Rogers Park 1349. 1 blk. to L.

MAGNOLIA-AV., 4530, 3D APT.—TO RENT —Furn. rooms, private family. Wilson ex. Sunnyside 7073.

MAGNOLIA-AV., 4520—TO RENT—3 BLKS. Wil. ex.; cool rm.; priv. lav.; $3.50 and $4.

MAGNOLIA-AV., 4510—TO RENT—SUITE of rms., 3 blks. Wilson L. Edge. 8503.

MAGNOLIA-AV., 4635, 3D—TO RENT—LGE. outside well furn. rm.; 2 blks. Wil. exp.

MAGNOLIA-AV., 4521, 2D—TO RENT—FR. bedrm.; 1 or 2. Wil. L. bus, Sunny, 7643.

MAGNOLIA, 4750, 3D — TO RENT—LGE. front rm., well furn.; porch. Sunny 2668.

MAGNOLIA, 4748, 3D—TO RENT—PLEAS. ant rms., small family. Rav. 2172.

MAGNOLIA, 4712, 1ST — TO RENT — LT. airy rm., also small rm. $2.50. Ken. 8796.

MALDEN-ST., 4730—TO RENT—FINE FUR. rooms; perfect light. W. L. 1st floor.

MALDEN, 4751, 3D—TO RENT—LIGHT RM. Priv. fam.; Wilson ex. Sunnyside 6226.

MALDEN-ST., 4609, 1ST—TO RENT—LGE. nicely furn. rm., adj. bath; priv.; Wils. ex.

MALDEN, 4649, 3D E—TO RENT—NEWLY furn. rms., 1 or 2 gents; Wil. exp., bus; great trans. Reas. Ph. Keddie 4096.

MONTROSE, 853—TO RENT—$5 WELL-to men only; hotel conv.; Wilson L. L.

MONTROSE, 900, 2D—TO RENT—FRT. rms., closets; $3.50; Wil. ex. Sunny. 6563.

MONTROSE, 900, 1ST—TO RENT—NICELY furn. frt. rm.; nr. bch., bus, L. Edge. 7124.

ONTARIO, 149, 2D—TO RENT—LGE. beautiful frt. rm.; $4; also 3 rm. outside rm., $3; well furn. Superior 6643.

ONTARIO, E., 16—TO RENT—ROOMS WITH bath or en suite, for ladies or gentlemen. The Kimball Hotel and Club.

ORCHARD-ST., 2533—TO RENT—BEAUTIful front light rooms, near all car lines; Div. 9300.

PEARSON-ST., W. 7, FLAT K—TO RENT—Room, newly furnished, for 2 girls employed, private, 10 minutes to loop, 5 minutes to lake; bath, electric light, kitchen privileges.

RACINE, 4401, 1ST—TO RENT—BEAUTIful lge. frt. rm., sun parlor; 2; reas.; beach, Wilson exp. Sunnyside 9926.

RACINE, N., 4046, 1ST—TO RENT—ATT. outside rm., with lav.; lge. clos.; Wil. exp. Argyle L. Sunnyside 9028.

RACINE, 4411, 1ST—TO RENT—PLEAS. OUTS. rm., adj. bath; suit, 1 or 2. $3.00. Ken. 6077.

RACINE, 4518—TO RENT—NICE FURN. fr. rms.; priv.; pch.; Wil. ex. 2 blks.; $3 up.

RACINE, 4020, 3D—TO RENT—FRONT— clean lgt. rm., priv. fam.; bath and exp.

RACINE-AV., 4542, 3D—TO RENT—LIGHT well furn., clean room; man; Wilson exp.

RACSCOF-ST., 808—TO RENT—NICELY FUR. rm.; priv. fam. Wil. ex. Edge. 4821.

RUSH, 745—TO RENT—EN SUITE OR SING front rms.; lav.; bay wind.; w. dist.

RUSH, 743—TO RENT—BEAU. FURN. LGE. front rm.; large window; lav.; w. dist.

RUSH, 818, 1ST—TO RENT—BEAUTIFUL sleeping rooms; near lake.

SEMINARY-AV., 2120—TO RENT—FRONT room. Diversey 4475.

SHERIDAN, 4810, THE IRVINGTON—TO Rent—Attr. cool outside rms.; run. wtr.; conv. to shower, Sher. exp., beaches.

SHERIDAN-RD, 4049—THE MINERVA—To Rent—Newly furn. rms., r. w., box springs, mattresses, elec. lt., good ventilation; Sher. exp., bus, beach. Well. 8075.

SHERIDAN-RD., 4037—THE SHERCONHE— To Rent—Beautiful rm., priv. phones; run. wtr.; Murphy beds; reading room; 2 blks. beach, 1 blk. Sher. exp.; $3.50-$7 wk.

SHERIDAN, 4430—TO RENT—HOME COMfort, without the worry; for discrim. people. Wil. exp., bus, beach; $3 up. Sun. 9 to 1.

SHERIDAN, 831, APT. 1—TO RENT—LGE. sunny, sun parl., adj. bath, 1½ blks. Marigold Garden. Sher. exp. Well. 1492.

SHERIDAN 4715, 2D—TO RENT—WELL furnished, cool, richly furn; 2 beds or side rm. pri. bath; piano; porch; beach; Wil. X.

SHERIDAN, 4931—TO RENT—VERY LGE. living rm., sun parlor, for 2 or 3; gentl. only. room, shower; beach. Arg. x; Geiss.

SHERIDAN-RD., 4900—TO RENT — BEAUT. furn. rm., adj. bath and shower; also rm. with lav., break., opt. beach. Argyle L.

SHERIDAN, 4932, THE CHALFONTE—TO Rent—Attr. outside rms.; priv. lav.; Murphy beds; con., bus, beach; $3.50; 2 people.

SHERIDAN, 4553, 3D — TO RENT—WELL furn. rm., conn. bath; Wil. X, bch., bus; great.

SHERIDAN, 4065, 2D, COR APT.—TO RENT —Will furn. frt. rm. conn. bath, 2 baths. Refined surround. Lake View 2137.

SHERIDAN-RD., 4452, 2D APT.—TO RENT —Very desirable, sunlight front room beachs priv. fam.; Wilson express. Sunnyside 5924.

SHERIDAN, 4540, 3D—TO RENT—NICE room, priv. fam.; Wil. ex. Edge. 8850.

SHERIDAN, 4609—TO RENT—ATTRACtive rms., r. w., porch, beach, Barstow.

SHERIDAN, 4745, 2D—TO RENT—LG. FT. rm., mahg. furn.; Wilson ex.; beach.

SHERIDAN, 4546—TO RENT—BEAUTIFUL rms. $2.50 and $4. Stewart.

SHERIDAN, 4541, 3D — TO RENT—LGE. parlor, facing Sheridan, nr. beach; Wil. X. sting. bt. elec. lt.; 63d L. C. and So. Side L. Suitable 2; $3.50. Midway 1317.

TO RENT — 2 OR MORE SUNLIT RMS. inf., opp. pk.; poss. at once. Pk. Normal 717.

TO RENT—LIGHT, PLEASANT RM., PRIV. bath, blk. L., priv. family. Midway 9043.

TO RENT — TO LADY EMP. RM., HSKPG. priv. apt, with lady. Blackstone 609.

TO RENT—ROOMS—NORTH.

ALBION-AV., 1218 — TO RENT—NICELY furn. rooms, near lake; use of kitchen and living room. Rogers Park 4755.

ALDINE-AV., 661—TO RENT—LGE. AIRY rm.; priv. bath with shower; priv. if desired; nr. lake; excel. trans. 7958.

ARLINGTON-PL., 533 — TO RENT—LGE. frt. rm., mod., conv.; also sgle. Linc. 6885.

ASTOR-ST., 1—TO RENT—BEST LOCALity in city; comfortable rooms; reasonable.

BARRY-AV., 460—TO RENT—LARGE WELL furnished room, with lavatory; private home near Sheridan-rd. Phone Lake V. 1630.

BARRY, 527—TO RENT—LARGE, COOL R., r. w., elec.; private residence.

BELDEN-AV., 438, APT. 8 — TO RENT— Room in front room, priv. fam.; 1 blk. to Linc. Park; gent. pref.; $6.00. Call 8 to 9 a. m.

BELDEN-AV., 622, 2D APT.—TO RENT—Lt. frt. rm. Mod., priv., nr. L. Pk. Good trans.

BROADWAY 4525 — TO RENT — THE swellest bachelor rooms in the city; $3.50; elegantly said. Ravenswood 7665.

BROADWAY, 4070, THE IRVINGTON—TO Rent—Attr. cool outside front rms.; run. wtr.; conv. to shower, Sher. exp., beaches.

SHERIDAN-RD, 4049—THE MINERVA—To Rent—Newly furn. rms., r. w., box springs, mattresses, elec. lt., good ventilation; Sher. exp., bus, beach. Well. 8075.

SHERIDAN-RD., 4037—THE SHERCONHE— To Rent—Beautiful rm., priv. phones; run. wtr.; Murphy beds; reading room; 2 blks. beach, 1 blk. Sher. exp.; $3.50-$7 wk.

SHERIDAN, 4430—TO RENT—HOME COMfort, without the worry; for discrim. people. Wil. exp., bus, beach; $3 up. Sun. 9 to 1.

SHERIDAN, 831, APT. 1—TO RENT—LGE. sunny, sun parl., adj. bath, 1½ blks. Marigold Garden. Sher. exp. Well. 1492.

SHERIDAN 4715, 2D—TO RENT—WELL furnished, cool, richly furn; 2 beds or side rm. pri. bath; piano; porch; beach; Wil. X.

SHERIDAN, 4931—TO RENT—VERY LGE. living rm., sun parlor, for 2 or 3; gentl. only. room, shower; beach. Arg. x; Geiss.

SHERIDAN-RD., 4900—TO RENT — BEAUT. furn. rm., adj. bath and shower; also rm. with lav., break., opt. beach. Argyle L.

SHERIDAN, 4932, THE CHALFONTE—TO Rent—Attr. outside rms.; priv. lav.; Murphy beds; con., bus, beach; $3.50; 2 people.

SHERIDAN, 4553, 3D — TO RENT—WELL furn. rm., conn. bath; Wil. X, bch., bus; great.

SHERIDAN, 4065, 2D, COR APT.—TO RENT —Will furn. frt. rm. conn. bath, 2 baths. Refined surround. Lake View 2137.

SHERIDAN-RD., 4452, 2D APT.—TO RENT —Very desirable, sunlight front room beachs priv. fam.; Wilson express. Sunnyside 5924.

SHERIDAN, 4540, 3D—TO RENT—NICE room, priv. fam.; Wil. ex. Edge. 8850.

SHERIDAN, 4609—TO RENT—ATTRACtive rms., r. w., porch, beach, Barstow.

SHERIDAN, 4745, 2D—TO RENT—LG. FT. rm., mahg. furn.; Wilson ex.; beach.

SHERIDAN, 4546—TO RENT—BEAUTIFUL rms. $2.50 and $4. Stewart.

SHERIDAN, 4541, 3D — TO RENT—LGE. parlor, facing Sheridan, nr. beach; Wil. X. sting. bt. elec. lt.; 63d L. C. and So. Side L. Suitable 2; $3.50. Midway 1317.

TO RENT — 2 OR MORE SUNLIT RMS. inf., opp. pk.; poss. at once. Pk. Normal 717.

TO RENT—LIGHT, PLEASANT RM., PRIV. bath, blk. L., priv. family. Midway 9043.

TO RENT — TO LADY EMP. RM., HSKPG. priv. apt, with lady. Blackstone 609.

TO RENT—ROOMS—NORTH.

ALBION-AV., 1218 — TO RENT—NICELY furn. rooms, near lake; use of kitchen and living room. Rogers Park 4755.

ALDINE-AV., 661—TO RENT—LGE. AIRY rm.; priv. bath with shower; priv. if desired; nr. lake; excel. trans. 7958.

ARLINGTON-PL., 533 — TO RENT—LGE. frt. rm., mod., conv.; also sgle. Linc. 6885.

ASTOR-ST., 1—TO RENT—BEST LOCALity in city; comfortable rooms; reasonable.

BARRY-AV., 460—TO RENT—LARGE WELL furnished room, with lavatory; private home near Sheridan-rd. Phone Lake V. 1630.

BARRY, 527—TO RENT—LARGE, COOL R., r. w., elec.; private residence.

BELDEN-AV., 438, APT. 8 — TO RENT— Room in front room, priv. fam.; 1 blk. to Linc. Park; gent. pref.; $6.00. Call 8 to 9 a. m.

BELDEN-AV., 622, 2D APT.—TO RENT—Lt. frt. rm. Mod., priv., nr. L. Pk. Good trans.

BROADWAY 4525 — TO RENT — THE swellest bachelor rooms in the city; $3.50; elegantly said. Ravenswood 7665.

BROADWAY, 4070, THE IRVINGTON—TO Rent—Attr. cool outside front rms.; run. wtr.; conv. to shower, Sher. exp., be

GARD WANTED.

MIDDLE AGED BACHELOR of exceptionally well home; board for self and 14 room be in high class neighbo ongenial, desirable ne for the best. Give price. Address M 89, Tribune.

NTED — MARRIED COUPLE

gle or double room with private family or small ear I C., S of 39th. Tribune.

D ROOM, FOR ELDERLY LADY

perly, preferably with family. Call Miss Le Claire dale 8887.

YOUNG LADY EMPLOYED

board in either Irving Park must be in private fam Tribune.

D ROOM—IN PRIV. FAMILY

woman and 6 year old boy nr. N. W. or Jackson Pk. 483, Tribune.

OOKING, HEALTHY BOY, 14

school, will work in party board and room. Address P

HER EMPLOYED WANTS RO

self and 6 yr. girl; nr. L. Diversey 3104 Sun., to ve. after 8.

D ROOM NEAR OUTER

1st-st., for man and wife; give particulars.

AN AGREEABLE LADY

by, with children of school pay well for good home. Tribune.

ROOM — WANTED — WITH

by young man; must good transportation. bune.

TED—YOUNG LADY

Indiana. Address P 537 Tribune.

NTED—ROOM AND BOARD

Jewish family preferred Address S 298 Tribune.

D LIGHT ROOM WANTED

apt. with private family; pref. Ph. Midway 8314.

OOMS: PRIVATE BATH; FU

n private family; 2 for three pe Address P 1 Tribune.

LODGING, FOR MOTHER

Edgewater 7117.

ROOMMATES.

ONE OR TWO RESPONSIBLE to share my 7 room modern tlemen; North Side; near Grove; near lake; fireplace. Call Graceland 2800 before 9 a. m.

M ALONE WILL SHARE APT.

ge; complete; employed Sears-Roebuck; reference. Tribune.

DY WOULD LIKE TO SHARE

tment with business lady. 2750 Tribune.

SHARE 4 RM. APT. WITH

a month. Ref. 4783 N. Clark.

SHARE MOD. FURN. COZY

lady empl. 6 to 8 p. m. or week days. Cent. 2927.

SHARE LARGE FRONT ROOM

just south 17th-av. Victoria 3171.

LADY EMMATE TO SHARE

dy, nr. lake. Rogers Pk. 2758.

ES, LADIES; SUITE, $27.50;

; Linc.-park elec. Lin. 3944.

WANTS MAN ROOMMATE

ion. Call Superior 5985 Sunday.

NT—HOUSES—SOUTH.

OR SALE — GOING TO WAR

ern 12 room house, 2 in every respect; must sell the rent for $90, or sell the payment to responsible -av., near 18th-st. 4 location for renting rooms; the with $4,500. Address S 312, Tribune.

34-36 E. Division-st.

ble for high grade boarding house; must be in private fam

46 E. Schiller-st.

lake exposure overlooking lake and grounds; 10 rooms, 2 baths, 1st floor recently remodeled. Will decorate to

3-36 E. Division-st.

ble for high grade boarding house; must be in private family. Tribune.

6 E. 46th-st.

ern stucco, Elizabethan style, in Boxers Park; large living room, fireplace, and French doors; open sleeping porch; art glass windows; large dining room; art glass windows; 4 beds; all bedrooms, windows on lake; two baths and extra toilet; den, billiard, fruit room, and garage; hot water heat; only supply needed: lot 60x150; shrubbery, trees, shrubs; access to beach at end of street; rent $175, or will sell on reasonable terms. Owner, 5 Rogers Park 812.

TO RENT—HOUSES—NORTH.

MODERN, ARTISTIC TEN ROOM stucco, Elizabethan style, in Boxers Park; large living room, fireplace, and French doors; open sleeping porch; art glass windows; large dining room; art glass windows; 4 beds; all bedrooms, windows on lake; two baths and extra toilet; den, billiard, fruit room, and garage; hot water heat; only supply needed: lot 60x150; shrubbery, trees, shrubs; access to beach at end of street; rent $175, or will sell on reasonable terms. Owner, 5 Rogers Park 812.

46 E. Schiller-st.

lake exposure overlooking lake and grounds; 10 rooms, 2 baths, 1st floor recently remodeled. Will decorate to

34-36 E. Division-st.

ble for high grade boarding house; must be in private family. Tribune.

D ROOM—IN PRIV. FAMILY

woman and 6 year old boy nr. N. W. or Jackson Pk. 483, Tribune.

OOKING, HEALTHY BOY, 14

school, will work in party board and room. Address P

HER EMPLOYED WANTS RO

self and 6 yr. girl; nr. L. Diversey 3104 Sun., to ve. after 8.

D ROOM NEAR OUTER

1st-st., for man and wife; give particulars.

AN AGREEABLE LADY

by, with children of school pay well for good home. Tribune.

ROOM — WANTED — WITH

by young man; must good transportation. bune.

TED—YOUNG LADY

Indiana. Address P 537 Tribune.

NTED—ROOM AND BOARD

Jewish family preferred Address S 298 Tribune.

D LIGHT ROOM WANTED

apt. with private family; pref. Ph. Midway 8314.

OOMS: PRIVATE BATH; FU

n private family; 2 for three pe Address P 1 Tribune.

LODGING, FOR MOTHER

Edgewater 7117.

ROOMMATES.

ONE OR TWO RESPONSIBLE to share my 7 room modern tlemen; North Side; near Grove; near lake; fireplace. Call Graceland 2800 before 9 a. m.

M ALONE WILL SHARE APT.

ge; complete; employed Sears-Roebuck; reference. Tribune.

DY WOULD LIKE TO SHARE

tment with business lady. 2750 Tribune.

SHARE 4 RM. APT. WITH

a month. Ref. 4783 N. Clark.

SHARE MOD. FURN. COZY

lady empl. 6 to 8 p. m. or week days. Cent. 2927.

SHARE LARGE FRONT ROOM

just south 17th-av. Victoria 3171.

LADY EMMATE TO SHARE

dy, nr. lake. Rogers Pk. 2758.

ES, LADIES; SUITE, $27.50;

; Linc.-park elec. Lin. 3944.

WANTS MAN ROOMMATE

ion. Call Superior 5985 Sunday.

NT—HOUSES—SOUTH.

OR SALE — GOING TO WAR

ern 12 room house, 2 in every respect; must sell the rent for $90, or sell the payment to responsible -av., near 18th-st. 4 location for renting rooms; the with $4,500. Address S 312, Tribune.

RESIDENCE,

Dorchester-av.

12 rooms, all large and light hood floors and finish, electric in every respect; will dispose first door south. Rent $150. NORCOTT & CO.

43d. Oakland 1301-2.

3333-35 MICHIGAN-AV. TWO stone front residences, 10 rooms each, heating, electric lights; these buildings are connected by doorways; will rent separately or together. Would make excellent private home or semi-business location. CARETAKER ON PREMISES.

3652 MICHIGAN-AV. BEAUTIful stone front residence; steam heat; birch hardwood floors; most respect. Rent very reasonable. on call at premises.

OR FOR RENT

HOUSE, 4458 ELLIS-AV. last ft., so. side exposure, 11 every one; 3 baths; hardwood fi most modern coal in. M. L. Swift. 5917-29 INDIANA-AV. FINE 8 mance heat; will put in good ca E. SHANKLIN & CO., 111 W. 3913 GRAND-BLVD., 10 RM. beautifully heated, hardwood floors; and surface line; winter coal in rent.

1430 VINCENNES—VERY FINE 9 room residence, 50 ft. lot. Very ent & SCHMIT, 43d and Grand

3108 PRAIRIE-AV., 9 ROOM modern home throughout; neat, clean, and sure; 2 baths; 2 toilets. Oak 334. to fuel or light bills to pay. JOHN Nos. 1 to 6 Lincoln-av., 1 blk. south Park-blvd.

RENT — NORTH EVANSTON: FURN.

large yard. 100x150. Fruit good location. Mitchell Railroad-av., Evanston. Ph.

RENT—NICELY FURN. 7 RM. HOUSE;

large yard; best residential neighborhood; for adults only. Phone Lin. 6060.

RENT—FURNISHED EIGHT ROOM

modern, good basement, 6041 Indiana-av.

RENT—FURNISHED HOUSE.

Call between 4-8, 6023 Phone H. P. 6531.

RENT—BEAUTIFULLY FURNISHED 11

ROOM HOUSE, splendid location, $90 per month. 4230-4248 MICHIGAN-AV.

RENT—FURNISHED 8 RM. BUNGALOW, 2 BATHS;

greenhouse, chickens; reas. Elmhurst 97. Adults.

RENT—FURN. HOUSE, 12 RMS.; PRI-

only; long or short term. Stream. 2-4.

RENT—FURN. COTTAGE FOR AUGUST,

and boat. Diversey 4555.

WANTED—TO RENT—HOUSES.

WANTED TO RENT—10 OR 12 ROOM MODERN HOUSE, LARGE LOT; 2 BATHS; UNIVERSITY OR KENWOOD DIS.

A. G. MAHONY & CO.

PHONE 48 HYDE PARK.

TO RENT—5 OR 6 ROOMS WITH

between Irving Park, La Grange, or Oak Park; must be in state location and worth, also kind of heat. Address

RENT—6 ROOM SMALL

bungalow, in some suburb north of C. & N. W. Address M A 556, Tribune.

RENT—BUNGALOW IN AUS-

Madison or Chicago-av. Address

TO RENT—SUMMER RESORTS.

LAKE, WISCONSIN.—TO RENT SUMMER HOME. LAKE frontage; further particulars see Dearborn-st.

FURNISHED COUNTRY HOME

for rent very reasonable; lo- northwest of Chicago; in- and 8 any evening. Phone

ELL FURNISHED HOUSE ON

Lake, 2 boats, fine beach Garfield 9866 or write Antioch, Ill.

MACKINAC ISLAND, AWAY

FEVER, attractive furnished ture to right party. Address

TURN COTTAGES, $6-$10-$12

including boat. M. Gerhardt, Box 278.

COMPL. FURN. COTTAGE, SEP-

Lake, $25 mo. Kedzie 1825.

TO RENT—AT SUMMER RESORTS.

TO RENT—SUMMER COTTAGE with 150 miles Chicago. 732 Federal-st. Ph. Harri-

TO RENT—FLATS—SOUTH.

TO RENT—ONE TENANT, CHEAP: rooms, 2 apts. 7-8-5 rms. 9 front blvd. bldg. JOHN H. Wentworth. Stewart 7893: FIVE ROOMS, 2D FLOOR. 14 W. 7 ROOMS, FUR- rent rooms, best of car- 5-7 Lake View 4-7-11.

TO RENT—3 ROOMS, WATER

Inquire 1259 N. Shore-

TO RENT—HOUSES—SUBURBAN.

EVANSTON. 8 room residence at 2116 Lin- for full particulars apply to MASON & SMART,

Sherman-av., Evanston. Chicago wire, Rogers Park 272.

TO RENT—KINNETKA—10 ROOM BRICK

residence; 3 baths; billiard paved porches; heated garage; built on 100 ft. lot; fine location. Will sell or rent. Address M A 556, Tribune.

TO RENT—6 RM. APT. WITH

Main floor; newly decorated. Ph. Edgewater 7117.

TO RENT—HOUSES—SUBURBAN.

EVANSTON. 8 room residence at 2116 Lin- for full particulars apply to MASON & SMART,

Sherman-av., Evanston. Chicago wire, Rogers Park 272.

TO RENT—KINNETKA—10 ROOM BRICK

residence; 3 baths; billiard paved porches; heated garage; built on 100 ft. lot; fine location. Will sell or rent. Address M A 556, Tribune.

TO RENT—6 RM. APT. WITH

Main floor; newly decorated. Ph. Edgewater 7117.

TO RENT—FLATS—SOUTH.

TO RENT—NEW BUILDINGS.
THE FIRM OF SERVICE
McKEY & POAGUE,
1206 E. 63d-st.
Phone Hyde Park 5106.
HIGH GRADE THREE APARTMENT BUILDINGS.
6727-29-35-37 Ogleby-av.,
with
7 and 8 room apartments, overlooking Lake Michigan, Jackson Park, Stony Island Boulevard and Jackson Park. Outside light in all sides; sun parlors; breakfast rooms; walls canvassed and decorated to suit; phone system to vestibule and latundry; maid call service to each room; large playroom with fireplace in basement; separate laundry; plastered storerooms; steam heated garage; $115.00 and $135.00; open for inspection every day.
NEW BUILDINGS.
6112-14 Stony Island-av., modern 6 flat building, 6 and 7 rooms, 2 baths; 6 apartments each; large back yard; latest self-close gray and mode decorations, with paneled dining rooms; new hall carpet, new stoves, new ice boxes, and new indirect lighting fixtures throughout. Agent on premises. See janitor in bldg.
HOWARD BROS., 352 E. 47th. Open Eve.

W. K. YOUNG & BRO.
KENWOOD OFFICE,
47TH AND LAKE PK.-AV.
Immediate possession on these apts.
5002 Drexel-blvd., 10 rms., garage. $110.00
5021 Woodlawn-av., 9 rms. 85.00
4948 Woodlawn-av., 9 rms., corner. 100.00
4801 Grand-blvd., 9 rms., corner. 160.00
4550 Oakenwald-av., 7 rms. 45.00
1348 E. 48th-st., 7 rms., 3 baths. 100.00
3844 Lake Park-av., 7 rms. 40.00
4452 Ellis-av., 7 rms., 3 baths. 130.00
4458 Blackstone-av., 7 rms. 125.00
5033 Drexel-blvd., 7 rms., 3 baths. 125.00
1138 Hyde Pk.-blvd., 7 rms., 2 baths 125.00
1138 E. 47th-st., 7 rms. 100.00
4458 Oakenwald-av., 6 rms. 35.00
1138 E. 45th-st., 6 rms. 47.50
1138 E. 42d-st., 6 rms., corner. 47.50
3864 Lake Park-av., 6 rms. 50.00
4650 Woodlawn-av., 6 rms. 42.50
4650 E. 37th-st., 5 rms. 25.00
338 E. 42d-st., 5 rms. 27.00
CHANDLER, HILDRETH & CO.,
Cent. 6151. 56 W. Washington-st.

E. B. WOOLF & CO.,

301 E. 47TH-ST. PHONE OAKLAND 334.
5050, Michigan-av., 1 R. and Kitchenette, $30.00
4139 Drexel-blvd., 2, 3, 4 & R., $30.00- 60.00
608 E. 36th-st., 4 R. 37.50
4000 Calumet-av., 4 R. 37.50
5506 Ellis-av., 5 R. 40.00
5424-34 Ellis-av., 4 and 5 R.—$37.50- 45.00
4914 Forrestville-av., 5 R. 45.00
0357 Kenwood-av., 5 R. 50.00
5411-21 Ellis-av., 5 R. 40.00
5103 Grand-blvd., 4, 5 and 6 R.$30.00- 40.00
1157 E. 54th-st., 5 and 6 R.—$40.00- 50.00
4433 Calumet-av., 6 R.—$45.00- 50.00
4530 Michigan-av., 6 and 7 R.—$65.00- 85.00
4727 Ellis-av., 7 R.—$72.50- 77.50
1047 Hyde Park-blvd., R. 140.00
GET OUR LIST FOR FALL RENTING.

NEW APARTMENTS.

4 rooms and sun parlors.
N. W. cor. 73d and Merrill-av.—$42.50-$45
7122-36 Ridgeland-av. $42.50-$45
5 rooms and sun parlors
6723-25 Clyde-av. 52.50
6722-24 Clyde-av. 52.50
7250-52 Merrill-av. 50.00
All brand new buildings, ready to move into; large, spacious, 5 rooms; shower baths.
Select your apartments now.
Agents on premises.

2, 3, and 4 Rooms

4323-9 ELLIS-AV.
In-a-door beds, kitchenettes; immediate possession. See janitor on premises or
H. F. NORCOTT & CO.
Oakland 1301-2. 1007 E. 43d-st.

TO RENT—1019 HYDE PARK-BLVD.
8 ROOMS AND 3 BATHS.
RENTAL $190.
Most luxurious appointed apartments.
ENAMELED WOODWORK, PANELED AND DINING ROOMS BOTH FRONTING HYDE PARK-BLVD., and opening onto sun parlor and open screened porch; 5 bed chambers, isolated to rear; individual laundries and dryers.
G. H. GOTTSCHALK & CO.,
111 W. Washington-st. Franklin 2800.

S. E. COR. INGLESIDE-AV. and 52D-ST., $60-$65.

New 6 large rooms, 2 baths, large sun parlors, inclosed sleeping porches.
CONVENIENT TO I. C. AND ELECT. CARS.
82 W. Washington-st. and 1456 E. 53d-st.
ARTISTIC APARTMENTS.
STUDIO BLDG.,
1142 Michigan-av.
Attractive 2 and 3 room suites with bath and kitchenette.
Overlooking Grant Park and Lake Michigan.
Maid and restaurant service.
ROSS & CO.,
Railway Exchange. Wabash 1052.

TO RENT—6 ROOMS—NEW.
TO RENT—APARTMENT—AND 63TH-ST.
Convenient to I. C. cars and surface cars. close to Jackson Park and lake. Private gate, private porch, fine decorations; each room large and airy; tile bathroom; latest design oscillating beds. RENT $27.50 UP.
See janitor in bldg. HOWARD BROS. & CO., 1458 E. 53d-st.

TO RENT—NEW 4 AND 5 ROOMS AND SUN PARLOR. $37.50 UP.
ONE BLOCK TO JACKSON PARK.
NONE FINER OR MORE COMPLETE.
8 blocks to I. C., 24 min. to city; also 1 blk. to surface lines. See janitor on premises.
HOWARD BROS. & CO., 1458 E. 53d-st.

TO RENT—DETACHED APARTMENT, SO. side. Exceptional value to right party. Choice of eight rooms. Fifty dollars. No small children. Restricted street, exceptional transportation. 5545 Kimbark-av. Phone Midway 6040.

TO RENT—4 AND 5 RMS., $30-$45.
S. W. Cor. Cornell-av. and 53d-st.
1 blk. to lake and Jackson park. Steam heat, hardwood floors, tile baths, etc.
HOWARD BROS. & CO., 1458 E. 53d-st.

TO RENT—CLOSED 5552-4 E. 86TH-ST. Elegant apts., 4 and 5 rooms; steam heat; all light and well arranged; ¼ block to park, 2 blocks to car line. Bargain at $35 and $40; vacant now.

TO RENT—7 ROOM MODERN FLATS, ALL conveniences; vacant now; janitor service. Champlain-av. ROBERT E. SCHENCK & CO., 69 W. Washington. Rand. 850.

TO RENT—5336 S. MICHIGAN-BLVD., ELE- gant 9 room apt., 3 baths, extra large, light rooms, decorated to suit. Stewart 6050.

TO RENT—6114 STONY ISLAND, 6 ROOMS, 2 BATHS, FRONT AND REAR PORCHES, FACING PARK, ELEGANT CONDITION, $57.50. OPEN FOR INSPECTION.

TO RENT—CHOICE SIX ROOM APT., TWO baths, large sun parlor, etc.; fine corner Grand-blvd. and 26 ft., $65. See janitor, 4817 Grand-blvd.

TO RENT—649 E. 46TH-ST., 1ST, 5 LARGE light rm.; mod. apt.; vacant; rear

TO RENT—FLATS—SOUTH.

HOWARD BROS. & CO.

352 E. 47th-st., 1 block e. of L sta.
1459 E. 53d-st., N. W. Cor. Harper-av.
233 E. 58th, 1 blk. W. of L sta.
Downtown office, 82 W. Washington-st.
7 ROOMS.
5143 University-av., 9 baths, 2d floor, sleep. porch, sun parlor; NEW. $40.00
4837 Champlain-av., 2d 70.00
4436 Michigan-av., 2nd 60.00
4236 Grand-blvd., 1st 45.00
5739 Calumet-av., 1st 40.00
530 E. 46th-st., 2nd, 40.00
4451-53 Prairie-av., 1st and 2nd. 42.50
4457 Prairie-av., 2nd 42.50
4651 Prairie-av., 3rd 42.50
5232 Indiana-av., 2d, extra fine. 50.00
7 ROOMS.
N. W. Cor. 52d and Greenwood-av., private porch, sun par.
S. E. cor. 52d and Ingleside-av., 2 baths, sun parlors; new; FINE. $65.00
N. W. Cor. Prairie-av. and 45th-st. $42.50- 45.00
5011-13 Prairie-av., modern. $36.50- 40.00
1122 E. 53d-st., two baths, sleeping porch, modern, light, 3d. 85.00
5739 Calumet-av., 1st, 2d. $37.50- 40.00
5617 Prairie-av., 1st 40.00
5336 Prairie-av., 2d 40.00
1209 E. 53d-st., sun par., 2 baths. 65.00
5124 Prairie-av., 3rd 60.00
5127 University-av., 1st, extra large 50.00
4457 Prairie-av., 1st and 3rd. 40.00- 50.00
6722 Prairie-av., 1st 37.50
6727 Prairie-av., 2nd 42.50
5606 Calumet-av., 3rd 42.50
5745 Calumet-av., 2nd 57.50
5240-2 E. 46th-st., 1st and 2nd. $42.50- 47.50
4625 Calumet-av., 2nd 47.50
7263 Coles-av., 5 ROOMS, English bas. style bldg., sun parlor, choicest apartment in So. Shore district; 1 blk. to beach. 40.00
1307-9 E. 53d-st., all modern. 50 up
4758 Calumet-av., bas. bath. 35.00
5809 Cornell-av., 1st, choice 41.00
6207 Woodlawn-av., 1st 45.00
5941 Calumet-av., 2nd and 3rd. 32.50
6138 Indiana-av., 2nd and 3d. $47.50- 50.00
5034-40 Calumet-av. $30- 32.50
Cottage Grove-av. 28.50
5486 Blackstone-av., new. EXTRA FINE; $38.50 up
353-355 E. 45th-st., new. $35- 37.50
4415 Calumet-av., base. bath. 35.00
6129 Indiana-av., 1st and 3rd. $37.50- 40.00
6101-7 S. Laflin-st., NEW. $32.50- 36.00
6101 Prairie-av., 1st 40.00
805-09 E. 40th-st., 2d & 3d. dis. beds. 40.00
4855 Evans-av., 3d, in-a-door bed. 37.50
6256 South Park-av., 1st 40.00
56th-st., 3rd 32.50
5946 Maryland-av., 2nd 35.00
5550 Maryland-av., 3rd 35.00
5544 Maryland-av., 1st 37.50
5361 Cottage Grove-av., 2nd 35.00
7267 Coles-av., 3rd 42.50
S. W. Cor. 65th & Dante $41.00- 42.50
S. W. Cor. 65th & Cornell $2.50- 35.00
4943 Prairie-av., new, in-a-door beds.. 32.50
5300 Wrexham-av., 2nd 35.00
6131 Indiana-av., 2nd 35.00
744-46 E. 49th-st., 2d and 3d. $32.50- 36.00

3, 4 & 5 ROOMS
NEW, VERY FINE.
6125-6135 Indiana Av.
2 BLKS. TO "L" STATION.
One of the most complete and thoroughly high class apartment buildings ever built; not a thing lacking to make them an ideal place in which to live; every room light; sun parlors, porches; disappearing beds; tile baths; extra high grade fixtures and decorations. RENTALLY $35 UP.
HOWARD BROS. & CO., 233 E. 58th-st.

2, 3, 4 & 5 ROOMS

PARK GROVE APTS., $27.50 TO $45.
4027-29 E. 49TH-ST., ½ BLK. EAST OF COTTAGE GROVE-AV. SOUTH FRONT, OVERLOOKING BEAUTIFUL PARK.
LOWEST RENTS IN HYDE PARK NEW; best block on Drexel driveway; 11 extra LARGE light; disappearing beds; wonderful finish and decorations, unusually handsome design fixtures, tile baths; nothing like these anywhere. See janitor in bldg.
HOWARD BROS., 352 E. 47th. Open Eve.

W. K. YOUNG & BRO.
KENWOOD OFFICE,
47TH AND LAKE PK.-AV.
Immediate possession on these apts.
5002 Drexel-blvd., 10 rms., garage. $110.00
5021 Woodlawn-av., 9 rms. 85.00
4948 Woodlawn-av., 9 rms., corner. 100.00
4801 Grand-blvd., 9 rms., corner. 160.00
4550 Oakenwald-av., 7 rms. 45.00
1348 E. 48th-st., 7 rms., 3 baths. 100.00
3844 Lake Park-av., 7 rms. 40.00
4452 Ellis-av., 7 rms., 3 baths. 130.00
4458 Blackstone-av., 7 rms. 125.00
5033 Drexel-blvd., 7 rms., 3 baths. 125.00
1138 Hyde Pk.-blvd., 7 rms., 2 baths 125.00
1138 E. 47th-st., 7 rms. 100.00
4458 Oakenwald-av., 6 rms. 35.00
1138 E. 45th-st., 6 rms. 47.50
1138 E. 42d-st., 6 rms., corner. 47.50
3864 Lake Park-av., 6 rms. 50.00
4650 Woodlawn-av., 6 rms. 42.50
4650 E. 37th-st., 5 rms. 25.00
338 E. 42d-st., 5 rms. 27.00
CHANDLER, HILDRETH & CO.,
Cent. 6151. 56 W. Washington-st.

E. B. WOOLF & CO.,

301 E. 47TH-ST. PHONE OAKLAND 334.
5050, Michigan-av., 1 R. and Kitchenette, $30.00
4139 Drexel-blvd., 2, 3, 4 & R.—$30.00- 60.00
608 E. 36th-st., 4 R. 37.50
4000 Calumet-av., 4 R. 37.50
5506 Ellis-av., 5 R. 40.00
5424-34 Ellis-av., 4 and 5 R.—$37.50- 45.00
4914 Forrestville-av., 5 R. 45.00
0357 Kenwood-av., 5 R. 50.00
5411-21 Ellis-av., 5 R. 40.00
5103 Grand-blvd., 4, 5 and 6 R.$30.00- 40.00
1157 E. 54th-st., 5 and 6 R.—$40.00- 50.00
4433 Calumet-av., 6 R.—$45.00- 50.00
4530 Michigan-av., 6 and 7 R.—$65.00- 85.00
4727 Ellis-av., 7 R.—$72.50- 77.50
1047 Hyde Park-blvd., R. 140.00
GET OUR LIST FOR FALL RENTING.

NEW APARTMENTS.

4 rooms and sun parlors.
N. W. cor. 73d and Merrill-av.—$42.50-$45
7122-36 Ridgeland-av. $42.50-$45
5 rooms and sun parlors
6723-25 Clyde-av. 52.50
6722-24 Clyde-av. 52.50
7250-52 Merrill-av. 50.00
All brand new buildings, ready to move into; large, spacious, 5 rooms; shower baths.
Select your apartments now.
Agents on premises.

2, 3, and 4 Rooms

4323-9 ELLIS-AV.
In-a-door beds, kitchenettes; immediate possession. See janitor on premises or
H. F. NORCOTT & CO.
Oakland 1301-2. 1007 E. 43d-st.

TO RENT—1019 HYDE PARK-BLVD.
8 ROOMS AND 3 BATHS.
RENTAL $190.
Most luxurious appointed apartments.
ENAMELED WOODWORK, PANELED AND DINING ROOMS BOTH FRONTING HYDE PARK-BLVD., and opening onto sun parlor and open screened porch; 5 bed chambers, isolated to rear; individual laundries and dryers.
G. H. GOTTSCHALK & CO.,
111 W. Washington-st. Franklin 2800.

S. E. COR. INGLESIDE-AV. and 52D-ST., $60-$65.

New 6 large rooms, 2 baths, large sun parlors, inclosed sleeping porches.
CONVENIENT TO I. C. AND ELECT. CARS.
82 W. Washington-st. and 1456 E. 53d-st.
ARTISTIC APARTMENTS.
STUDIO BLDG.,
1142 Michigan-av.
Attractive 2 and 3 room suites with bath and kitchenette.
Overlooking Grant Park and Lake Michigan.
Maid and restaurant service.
ROSS & CO.,
Railway Exchange. Wabash 1052.

TO RENT—6 ROOMS—NEW.
TO RENT—APARTMENT—AND 63TH-ST.
Convenient to I. C. cars and surface cars. close to Jackson Park and lake. Private gate, private porch, fine decorations; each room large and airy; tile bathroom; latest design oscillating beds. RENT $27.50 UP.
See janitor in bldg. HOWARD BROS. & CO., 1458 E. 53d-st.

TO RENT—NEW 4 AND 5 ROOMS AND SUN PARLOR. $37.50 UP.
ONE BLOCK TO JACKSON PARK.
NONE FINER OR MORE COMPLETE.
8 blocks to I. C., 24 min. to city; also 1 blk. to surface lines. See janitor on premises.
HOWARD BROS. & CO., 1458 E. 53d-st.

TO RENT—DETACHED APARTMENT, SO. side. Exceptional value to right party. Choice of eight rooms. Fifty dollars. No small children. Restricted street, exceptional transportation. 5545 Kimbark-av. Phone Midway 6040.

TO RENT—4 AND 5 RMS., $30-$45.
S. W. Cor. Cornell-av. and 53d-st.
1 blk. to lake and Jackson park. Steam heat, hardwood floors, tile baths, etc.
HOWARD BROS. & CO., 1458 E. 53d-st.

TO RENT—CLOSED 5552-4 E. 86TH-ST. Elegant apts., 4 and 5 rooms; steam heat; all light and well arranged; ¼ block to park, 2 blocks to car line. Bargain at $35 and $40; vacant now.

TO RENT—7 ROOM MODERN FLATS, ALL conveniences; vacant now; janitor service. Champlain-av. ROBERT E. SCHENCK & CO., 69 W. Washington. Rand. 850.

TO RENT—5336 S. MICHIGAN-BLVD., ELE- gant 9 room apt., 3 baths, extra large, light rooms, decorated to suit. Stewart 6050.

TO RENT—6114 STONY ISLAND, 6 ROOMS, 2 BATHS, FRONT AND REAR PORCHES, FACING PARK, ELEGANT CONDITION, $57.50. OPEN FOR INSPECTION.

TO RENT—CHOICE SIX ROOM APT., TWO baths, large sun parlor, etc.; fine corner Grand-blvd. and 26 ft., $65. See janitor, 4817 Grand-blvd.

TO RENT—649 E. 46TH-ST., 1ST, 5 LARGE light rm.; mod. apt.; vacant; rear

TO RENT—FLATS—SOUTH.

KENWOOD APARTMENTS,
SCHENDORF & BOENICKE,
947 E. 47th-st. Kenw. 1610

4208 Berkeley-av., 2d fr., 8 rooms; splendid transportation; ideal for rooming purposes; key in basement; $40.

744 E. 47th-st., strictly high grade 7 room apt., modern conveniences; ideal for doctor's apt.; near Cottage Grove-av.; occupant will show; $42.50.

4749 Ingleside-av., 3d fr., 6 rooms, high grade apt., 2 baths and sun parlor; practically new bldg.; fine neighborhood; handy to transportation; key at our office, or flat open; $70.

4504 Lake Park-av., 1st fr., 6 rooms, private front porch, modern conveniences, good transportation; nice location; occupant will show; $52.50.

S. E. Cor. 42d-pl. and Lake Park-av., modern 6 room apts., electric light and other conveniences; exceptionally handy to I. C. and surface cars; 1st and 3d firs., $36.25 to $40.

4450 Woodlawn-av., 1st fr., strictly modern; 6 room apts., 2 baths and other conveniences; large, airy rooms; fine neighborhood; good transportation; nice rear yard; occupant will show; $62.50.

4151 Berkeley-av., 3d fr., 6 rooms; exceptionally handy to I. C. and surface transportation; modern conveniences; occupant will show; $385.50.

4711 Ingleside-av., 2d fr., high grade 6 room apts., bath, sun parlors, fine neighborhood, good transportation; all outside light; occupant will show; $70.

4268 Berkeley-av., 1st fr., 6 rooms, exceptionally handy to I. C., L. and surface transportation; occupant will show; $52.50.

1043 E. 42d-pl., 5 rooms, 1st and 2d firs., very good transportation; modern conveniences; occupant will show, or key with janitor in basement; $37.50.

5406 Kenwood-av., 1st fr., 4 rooms, in modern bldg.; good location; flat door open, or janitor will show; $30.

3 ROOMS,

N. W. Cor. 40th and Ellis-av., 3 rooms and sun parlor, in-a-door beds, modern, nr. Drexel-blvd.; splendid light; handy to I. C. and surface cars; 1st, 2d and 3d firs.; $42.50 up. Janitor will show.

1 AND 2 ROOMS,

S. W. Cor. 47th-st. and Ellis-av., 1 and 2 room apartments, large, well arranged rooms; spacious dressing closets; beautiful decorations; fine transportation; privacy; built-in features; sunlight in rooms; exceptionally fine neighborhood; Murphy in-a-door beds and 3d firs.; $27.50 to $35. Office in bldg.

A. G. MAHONY & CO.,
1502 E. 53d-st.
Hyde Park 48.

TO RENT—SMALL APTS.

Near the lake.
4631-4641 Lake Park-av.
Beautiful apts. of 3, 4, and 5 rms.
Equipped with a great many special features.
SEE THEM TODAY.
Rent, to 5470-st.
47th-ind. surface or Kenwood "L."
Moderate rents. Agent on premises.
6146 Dorchester-av.
5 rms., modern; close to L and I. C. Sublease—Only $32.50.
The Kingsbury.
3538 Indiana-av. Steam heated flats of 4 to 7 rms. Quiet district.
Rents $23 to $35. Agent at bldg. every day 9 to 11.
4746 Lake Park-av.
4 rms. and sun porch.
Wall beds; only $35.
4749 Dorchester-av.
Modern; 4 rms. and sun parlor.
Wall beds; will decorate; $35.
CHANDLER, HILDRETH & CO.,
Cent. 6151. 56 W. Washington-st.

E. B. WOOLF & CO.,

301 E. 47TH-ST. PHONE OAKLAND 334.
5050, Michigan-av., 1 R. and Kitchenette, $30.00
4139 Drexel-blvd., 2, 3, 4 & R.—$30.00- 60.00
608 E. 36th-st., 4 R. 37.50
4000 Calumet-av., 4 R. 37.50
5506 Ellis-av., 5 R. 40.00
5424-34 Ellis-av., 4 and 5 R.—$37.50- 45.00
4914 Forrestville-av., 5 R. 45.00
0357 Kenwood-av., 5 R. 50.00
5411-21 Ellis-av., 5 R. 40.00
5103 Grand-blvd., 4, 5 and 6 R.$30.00- 40.00
1157 E. 54th-st., 5 and 6 R.—$40.00- 50.00
4433 Calumet-av., 6 R.—$45.00- 50.00
4530 Michigan-av., 6 and 7 R.—$65.00- 85.00
4727 Ellis-av., 7 R.—$72.50- 77.50
1047 Hyde Park-blvd., R. 140.00
GET OUR LIST FOR FALL RENTING.

NEW APARTMENTS.

4 rooms and sun parlors.
N. W. cor. 73d and Merrill-av.—$42.50-$45
7122-36 Ridgeland-av. $42.50-$45
5 rooms and sun parlors
6723-25 Clyde-av. 52.50
6722-24 Clyde-av. 52.50
7250-52 Merrill-av. 50.00
All brand new buildings, ready to move into; large, spacious, 5 rooms; shower baths.
Select your apartments now.
Agents on premises.

TO RENT—4, 5, AND 6 ROOMS.
124 E. 60th-st., cor. Indiana, 4 rms. $33.00
6228 S. Park-av., 4 rms., in-a-door bed. 37.50
6234 S. Park-av., 4 rms., sun parlor. 37.50
122 E. 60th-st., cor. Indiana, 5 rms. 37.50
6084 Calumet-av., 5 large rms., new. 35.00
6135 Prairie-av., 5 large rms., new. 37.50
6162 Indiana-av., 5 rms., sun parlor. 38.00
6209 Michigan-av., 5 rms., sun parlor. 40.00
white enamel dining room, bookcase.
5098 Michigan-av., 5 rms., corner. 45.00
6203 Vernon-av., 6 rms., front porch. 42.50
5904 Indiana-av., 6 rms., front porch. 45.00
5711 Michigan, 6 rms., sun parlor, 2 baths, fireplace and bookcase. 47.50
J. F. O'BRIEN & CO., 235 E. 61st.

TO RENT—S. E. COR. 42D AND MICHI- sun parlors; $40 to $50. Open.
S. E. cor. 43d and Calumet-av., modern, 6 and 7 rms., $37.50 to $40.
S. W. cor. 56th and Michigan-av., modern 4, 5, and 6 room apts., $30 to $38.50.
4432 Calumet-av., 6 rooms, $40.
347 E. 42d-st., 6 rooms, $26 to $32.50.
4520 Vincennes-av., 4 rooms, $30.
4427 Oakenwald-av., 7 rooms, $37.50.
4937 Forrestville-av., 7 rooms, $35.
Call for list of others.
MOORE & SCHMIT, 43d and Grand-blvd.

TO RENT—5606 DREXEL-BLVD., 3D FLOOR (elevator); very choice apartment; 9 rooms, 3 baths; also garage; will vacate Sept. 1; 1919, being concession of $50 a month. Immediate possession. See janitor on premises or Phone Central 711.

TO RENT—MY RM. APT., 2 BATHS, shower, garage; with elec. light, hot water, steam heat—nothing like it in the city. Also 8-9 rm. flat with 3 baths, showers, private front porches, sun parlor, 3 bks. L; $80 up. N. W. cor. Drexel-blvd. and 45th-st. Nothing like this in city.

TO RENT—5436-38 BLACKSTONE-AV. NEW, LARGE ROOMS; $38.50 UP. 3 blocks to I. C. express station. Close to bathing beach and parks. Every room light; in-a-door beds, sun porches, tile baths; immediate possession. HOWARD BROS. & CO., 1458 E. 53d-st.

TO RENT—NEW 4 ROOM FLATS $33.50 UP. NEW, LARGE ROOMS; $38.50 UP. S. E. COR. 61ST AND DANTE. CONVENIENT TO LOOMIS-ST. "L" STA. LARGE LIGHT ROOMS; fine porches; steam heat; tile bath; bookcases; built-in mantels, etc. HOWARD BROS. & CO., 352 E. 47th-st.

T

TO RENT—FLATS—NORTH.

TO RENT
HIGHEST GRADE APARTMENTS.

LAKE SHORE AND LINCOLN PK. DISTRICTS.

200 E. PEARSON-ST.
Sublease attractive 6 room corner apartments, new fireproof building, 3 baths; every modern convenience; rental $165.

228 E. DELAWARE-PL.
Sublease 8 rooms, 3 baths, breakfast porch and sleeping porch; fireproof building with elevator service; moderate.

230 E. DELAWARE-PL.
Fireproof building; 7 rooms, 3 baths; large light rooms; every convenience.

221 E. WALTON-PL.
Attractive 3 apartment building, 7 rooms, 3 baths, sun parlor and sleeping porch; immediate possession.

ASTOR-ST.
Near Division, choice 1st apt., 8 rooms, 3 baths, garage, sleeping porch.

N. STATE-ST.
Near Schiller, modern 8 rooms, 3 baths, elevator, 1st or 3d apts.

1338-42 N. DEARBORN-ST.
Near Lincoln Pk., 2 apartments, choice and attractive; 2d or 3d floor, 6 rooms, 2 baths; sun parlor and open porch; rental $95 and $100.

LINCOLN PK. WEST.
Choice 2d floor, 7 rooms, 2 baths, sun parlor, overlooking park; rental $95.

LINCOLN PARK WEST.
Desirable corner apt. of 8 large, light rooms, 3 baths, sun parlor, etc.

425 OAKDALE-AV.
Near Sheridan-rd. and golf links; 1st and 3d floor; 8 and 9 rooms, 2 baths; rental $80 and $90.

2911 PINE GROVE-AV.
N. E. corner of Surf-st.; attractive 6 rooms, 2 baths; latest finish; immediate occupancy; rental $80.

517-21 BELMONT-AV.
Attractive 6 rooms, 2 baths, sun parlor and large screened porch; east of Broadway; rental $95; garage available.

732 JUNIOR-TER.
Sublease, close to lake, detached 3 apartment bldg., 7 rooms, 2 baths, sun parlor and sleeping porch.

931 FOSTER-AV.
Unusual 6 room apt., 2 baths, sun parlor, overlooking Saddle and Cycle and lake. Rental $70.

PAUL STEINBRECHER & CO.
TRIBUNE BLDG.
CENT. 6250-4985.

TO RENT—$25 BELDEN-AV.

Beautiful apt. of 6 rooms, sun parlor, and 2 baths, overlooks Lincoln Park. Must sublent acct. entering military service. Will be decorated to suit.; $105.

708 Oakdale-av., a bright modern 4 room flat; newly decorated; only $30.

2932 N. Clark-st., corner, 7 room flat; all light rooms, will redecorate; $42.50.

2936-2940 N. Clark-st., 5 room modern, newly decorated; $32.50 and $34.

1 Belden-av., 1 room (3d floor) high grade apt., of 4 rms. and sun parlor; $52.50.

321 Belden-av., high grade apt., of 4 rms. and sun parlor, $62.50.

From Oct. 1st.
CHANDLER, HILDRETH & CO.
Linc. 3062. 2741 N. Clark-st.
Cent. 5151. 56 W. Washington-st.

THEODOR W. BUHMANN,
2634 N. CLARK-ST.
PHONE LINCOLN 3200.

5523 Diversey-pkwy., 8 rms., 3 baths..$135.00
4713 Sheridan-rd., 8 rms., 2 baths.. 75.00
4?3 Diversey-pkwy., 6 rms., 2 baths.. 75.00
2815 Pine Grove-av., 5 rms., 2d apt. 60.00
2?2 Wrightwood-av., 5 rms., 2d apt. 50.00
924-6 Buena-av., 5 rooms, modern... 55.00
547 Surf-st., 4 rms., sun parlor.... 55.00
579 Pine Grove-av., 5 rms., 2d apt. 50.00
2830 Burling-st., 5 and 6 rms....$40- 42.50
?03 Oakdale-av., 5 rms., mod.$37.50- 40.00
2830 Burling-st., 6 rms., 2d apt.... 37.50
304 Belden-av., 3d apt., 3 rooms.... 35.00
2845 Abbott-cl., 5 rooms, porch.... 35.00
417 Dole-av., 4 rooms..... $30.00
?03 Belmont-av., 5 rooms, light.... 31.00
509 Arlington-pl., 5 rms., steam..... 30.00

CHASE BUILDING
AWARDED GOLD MEDAL.

3200 SHERIDAN-RD.
Apartment overlooking yacht harbor, park and lake; architectural design and view most beautiful in city; building occupying entire block, sunlight all day; 6 rooms, 3 baths; elevator service.

E. T. CHASE, 414 MONADNOCK BLDG.,
Phone HARRISON 4?31.

TO RENT—NEW BUILDING,
WELLINGTON MANOR APARTMENTS,
3 and 4 room apartments, rentals from $?2.50 to $40 per month; all modern conveniences; elegant transp. Agent on premises.

1855-1865 BERENICE-AV.
4 room apartments, renting for $32.50; all modern conveniences; elegant transportation.
MATTESON & TAGNEY,
Central 3600. 127 N. Dearborn-st.

TO RENT—DUNPHY & HILBERT BLDG.
?006 Lawrence-av. Rav. 593.
3830 Wilson-av., 5 rooms, steam.....$32.00
4?07 Sheridan-rd., 5 rooms, steam.... 30.00
4?5 N. Lincoln-st., 5 rooms, furnace. 25.00
2137 Ainslie-st., 5 rooms, furnace.... 25.00
2?30 Ravenswood-av., 5 rms., furnace 25.00
4857 N. Hermitage-av., 7 rooms..... 27.50
2148 Ainslie-st., 5 rooms, stove..... 25.00
4?10 N. Seeley-av., 5 rooms, stove.... 16.00
3441 Lincoln-st., 5 rooms, steam..... 45.00

TO RENT—FLAT, 6 LGT RMS., HOT WATER heat; $40. 640 Belmont-av., near Broadway.

TO RENT—5 R., 5357 KENMORE-AV. $40.
5 r., 2d, cor., 5259 Winthrop-av., $45.
4 r., 1st, 5308 Kenmore-av., at Berwyn, $38.
4 r., 2d, 5?61 Winthrop-av., $40.
4 r., sun p., Murphy bed, 3010 Wilton, $37.
6 r. and sun par., 557 Buena-av., short hall, residential place. LOFTUS & HARNSTROM, Otis Bldg. Franklin 4198.

TO RENT—4 AND 5 ROOMS.
4615-33 N. ROBEY-ST.
$36.00 to $45.00.

Individual front and rear porches. ¼ block to "L" and surface lines.

See janitor or M. B. MORAN & CO.,
8 S. Dearborn-st. Randolph 6340.

TO RENT—APTS. OF CHARACTER, 937-9 SHERIDAN-RD., overlooking Lincoln Park. Must sublent acct. entering military service. Will be decorated to suit.; $105.

708 Oakdale-av., a bright modern 4 room flat; newly decorated; only $30.

2932 N. Clark-st., corner, 7 room flat; all light rooms, will redecorate; $42.50.

2936-2940 N. Clark-st., 5 room modern, newly decorated; $32.50 and $34.

321 Belden-av., high grade apt., of 4 rms. and sun parlor, $62.50.

TO RENT—BEAUTIFUL 7 RM. APT., SUN p., sleep. porch, fine beach yard; nr. lake, Sheridan-rd., Loyola sta. See janitor on premises or

HARRY W. RUBLOFF,
1261 Loyola-av.

TO RENT—
N. W. Cor. KENMORE AND HOLLYWOOD-AVS.
6 ROOMS, 2 BATHS.
RENTAL $100 AND $110.

HIGH GRADE APARTMENTS IN EXCLUSIVE NORTH SHORE DISTRICT.
4831 SHERIDAN-RD.
Janitor on premises, or
G. H. GOTTSCHALK & CO.,
111 W. Washington-st. Franklin 2800.

NEW BUILDING,
2921-2925 PINE GROVE-AV.,
NR. LINCOLN PK. AND LAKE.
New, modern apts., 7 and 8 rms., all large, light rms., with outside light, all modern conveniences, elegant transportation and parking porches, apts. range from $110 to $135 per month. See janitor.

MATTESON & TAGNEY CO.,
Central 3600. 127 N. Dearborn-st.

TO RENT—NEW BUILDING,
2?30 RAVENSWOOD-AV., NR. ROGERS PK.
Only 3 left.
1-3 rooms and kitchenette.
4 rooms with sun parlor.
Portal beds in each apt.
One block to Lincoln park and Fullerton-pkwy. Come out today. Agent at bldg.
CHANDLER, HILDRETH & CO.
Lincoln 3062. 2741 N. Clark-st.

To Rent—Fronting Lake.
HIGH GRADE 3 APT. BLDG.
Commanding a most wonderful view. Restricted district, beautiful features, baths, and showers, conservatories, garages, boathouses. Extra rooms if wanted. $175 and up. Call Central 7?39 Eastlake, or Telephone Randolph ?05 or Wilmette 1514 for plans.

TO RENT—1838 N. WELLS-ST. CORNER bldg., overlooking Lincoln Park; modern 3 and 4 room apts., steam heated, light and airy; extensively remodeled and newly decorated; all outside rooms; janitor service; good transportation; reasonable rentals.
WILLIS & FRANKENSTEIN, 110 S. Dearbn.

TO RENT— APARTMENTS.
N. E. Cor. Wilson and Broadway.
2d fl., 8 rooms, sun parlor..... $?7.50
4th fl., 4 rooms..... ?7.00
See Agent, apt. 25, for particulars.
JOHNSON BROS. & CO.
209 S. State-st. Harr. 8191.

TO RENT—EXCEPTIONALLY HIGH CLASS 5 rm. apt.; splendid sun par.; light, comfortable rms. elec., fireplace, etc.; 5?3 N. Main-st. L and steam R. R.; immediate possession; $55. E. SUMNER WALKER, 1535 Jarvis-av. R. P. 169.

TO RENT—4 R. FLAT, SUN PARLOR, MODern; $42.50; immediate possession; worth $50. Also other 4 and 5 r. flats for Oct. 1, $45 to $60, in the most beautiful location in R. P., near lake. L. M. COHEN, 7650 Greenview-av. Phone R. P. 9855.

TO RENT—ATTRACTIVE 3 RM. 2D APT. in a 3 flat bldg. at 4919 Glenwood-av., sun parlor, sleeping porch; 3rd shower bath; all light rooms, good location. Special inducement to good tenant. E. C. Wyman, 30 N. La Salle-st., Main 4128.

TO RENT—ROGERS PARK HIGH GRADE mod. apt., ½ block from lake and Sheridan-rd.; 10 blocks Loyola L; large outside rooms, 2 baths, 1130 North Shore-av. or DILLON & CAGNEY, Rogers Park 4501.

TO RENT—NEW CORNER 7 RM. APT.; SUN p.; 2 baths; 4 sleeping chambers; elec.; fireplace; splendid light; 3 blks. to L and steam R. R. Price $80. E. SUMNER WALKER, 1535 Jarvis-av. R. P. 169.

TO RENT—S. E. COR. DIVERSEY-PKWY. and Halsted-st.; walking distance to Lincoln Park; desirable 6 room steam heated apt.; reference; owner will redecorate to suit.
WILLIS & FRANKENSTEIN, 110 S. Dearbn.

TO RENT—911 AINSLIE-ST. 3D—RES. 3 apt., overl. lake; large rs.; sun and sleeping porches; 2 baths, shower. 2?hone Edge. 6540 morning. Rent $85.

TO RENT—BIRCHWOOD, DANDY 5 RM. apt., sun par., slp. porch; garage only if rqd. good trans.; $65. SUMNER WALKER, 1535 Jarvis-av. R. P. 169.

TO RENT—2568 N. CLARK-ST., 3D FLR., 3 large light rooms; furnished if desired. Apply 2d floor or
WHITESIDE & WENTWORTH, 8 S. Dearbn.

TO RENT—ROGERS PARK NEW MOD. 5 rm. apt., sun parlor and sleeping porch; 2 blks. Loyola exp. and lake. DILLON & CAGNEY, 6601 Sheridan-rd. Rogers Park 4501.

TO RENT—FOUR AND FIVE ROOM FLATS, strictly modern, from $35.00 to $46.00, on the southwest corner of Elmwood and Main sts., Evanston, Illinois. Agent on premises.

TO RENT—NEW 6?18 ESTES-AV., ROGERS Park, near lake; 5 r. apts., new, high grade building. Owner on premises.

TO RENT—6438 MAGNOLIA, 6 RM. APT., 2 s. par.; 2 baths, 2 toilets; 2 blks. bus, Broadway, bus; $60. Rogers Park 1723.

TO RENT—ATTRACTIVE 3 LIGHT 5 RM. 2d apt., with large sun parlor, nr. Thorndale; $55. 1349 Rosedale-av.

TO RENT—633 WELLINGTON-AV., 5 SUNlight rooms; modern 2 flat bldg.; separate entrances; janitor service.

TO RENT—5 LIGHT ROOMS, NEWLY DEC. yard and large attic for drying clothes. 1916 Orchard-st. $11 per month.

TO RENT—3 ROOM APT., 2D FLOOR FRONT and rear porches; light rooms; $50. Owner, 845 Montrose-av.

TO RENT—6 ROOM APT., 2D FLOOR FRNT. 556 Surf-st. The Lessing. Apply office of building.

TO RENT—6 ROOMS, SUN PARLOR, 2 baths; overlooking the lake; $75. 5043 Kenmore-av., near Bryn Mawr-av.

TO RENT—7 ROOM MODERN APT., steam ht., 1st floor. 3718 Clifton-av.; $35 per mo.

TO RENT—7 ROOM FLAT, 543 ALDINE-av.; rent $37.50. MORAN, Central 3396.

TO RENT—2041 GRACE-ST., 4 COZY RMS. res. dist.; good trans.; adults only; $30 mo; key next door. 2039 Wilton-av.

TO RENT—NOW VACANT—4 AND 5 rm. mod. flats; good trans.

TO RENT—3D FLAT, 6 LIGHT RMS., OVERlooking lake. $37. 810 Lawrence-av.

TO RENT—BRIGHT 5S. FLAT. 2748 LINcoln-av. Particulars in store.

TO RENT—4 7 RM STE. ST. ELEVATOR. Walking distance. 58 E. Chicago-av.

TO RENT—2 MOD. 6 RM. FLATS; RENT $36 and $40. 639-45 Oakdale-av.

TO RENT—7 RM. APT., 2D FLR., SUN parlor; inc. rear pch. Wellington 2688.

TO RENT—6 RM. APT.; STEAM. $37.50. Phone Edgewater 2676. 1335 Early-av.

TO RENT—NEW APT.; CHICKEN HOUSE, garden. Call 3?10 Addison-st.

TO RENT—6 RM. FLAT, $19; GOOD TRANSportation. 1457 Roscoe. R. P. 2649.

TO RENT—6 R., 3 B., 3D; ARG. L.; $45; possession now. Keys 1?4 S. 5626 Kenmore-av.

TO RENT—3522 N. HALSTED-ST., NICE 6 room flat and bath; $20. Go see.

TO RENT—923 CLARENDON, 3D—8 RMS., light, modern, reasonable. Ph. Cent. 7125.

TO RENT—FLATS—NORTH.

W. G. Young & Co.

Edgewater 2514. 4606 Broadway.
1407 Wilson-av., 2 rms..... $35.00
4556 Dover-st., 1st, 2 rms..... 42.50
4420 Clifton-av., 1 and 2, 3 rms. $36- 38.00
4501-5 Clifton-av., 2 and 3 rms..... 37.50- 40.00
855 Leland-av., 1, 4 rms..... 33.50
4656 Kenmore-av., 1, 4 rms..... 32.50
1015 Montrose, Nos. 4 and 5, 4 rs.$31- 32.00
4655 Hazel-av., 3, 4 rms..... 35.00
912 Galt-av., 2, 4 rms..... 37.50
2447 Pensacola-av., 1, 4 rms..... 32.50
810 Lakeside-pl., 2-3, 4 rms..$42.50- 45.00
818 Sunnyside-av., 3, 4 rms..... 47.50
1363 Sunnyside-av., 1, 4 rms..... 30.00
4663 Winthrop-av., 3, 4 rms..... 40.00
4714 Ashland-av., 2, furnace, 5 rms.. 25.00
4514 Clifton-av., 2 rms..... 30.00
835 Lawrence-av., 2, 5 rms..... 44.00
4401 Magnolia-av., 1, 5 rms..... 47.50
4502 Magnolia-av., 1, 5 rms..... 40.00
4503 Magnolia-av., 1, 5 rms..... 38.50
4704 Malden-st., 1, 5 rms..... 45.00
4400 Malden-st., 3, 5 rms..... 30.00
822 Lawrence-av., 1, 5 rms..... 42.50
4840 Ravenswood-av., 3A, 5 rms.. 30.00
4503 N. Racine-av., 2, 5 rms..... 30.00
4?12 N. Racine-av., 1st, 1, 5 rms.. 45.00
4745 Beacon-st., 2d, 5 rms..... 55.00
822-24 Eastwood-av., 1st, 6 rms.... 42.00
1900 Gale-st., 1st, 6 rms..... 40.00
4338 Kenmore-av., 2d, 6 rms..... 40.00
4326 Kenmore-av., 1st, 6 rms..... 42.50
905 Lafayette-pkwy., 1st, 6 rms.. 55.00
4444 Sheridan-rd., 2d, 6 rms..... 51.00
4814 Sheridan-rd., 1st, 6 rms..... 55.00
907 Lafayette-pkwy., 3d, 7 rms..... 70.00
4?07 Sheridan-rd., 2d, 8 rms..... 47.50
4637 Malden-st., 3d, 7 rms..... 51.50
4720 N. Ashland-av., house, 8 rms... 40.00

Ballard, Rowe & Whitman,
Broadway at Argyle.

Edgewater 1317. 5018 Broadway.
2 AND 3 ROOMS.
2B—933 Cornelia, 3 rooms..... $37.50
1—1049 Catalpa, 2 rooms..... 32.50
3—1041 Catalpa, 2 rooms..... 35.00
4 ROOMS.
2—830 Edgecomb, poss. Oct. 1.... 32.50
1N—819 Waveland, poss. Oct. 1.... 35.00
2N—821 Waveland, poss. Oct. 1.... 35.00
1—1047 Catalpa, poss. Oct. 1..... 45.00
3—1400 Argyle, poss. Oct. 1..... 45.00
1—4031 Broadway, poss. Sept. 1..... 32.50
5 ROOMS.
2—5010 Glenwood, poss. Oct. 1.... 52.50
3—1048 Winona, poss. Oct. 1..... 52.50
3—1050 Winona, poss. Oct. 1..... 60.00
2—1058 Bernerse, poss. Oct. 1..... 60.00
2 & 3—4867 Magnolia, poss. Oct. 1.. 50.00
3—4869 Magnolia, poss. Oct. 1..... 50.00
3—1403 Foster, poss. Sept. 1..... 45.00
6 ROOMS.
2—4919 Glenwood, poss. now..... 60.00
3—930 Argyle, poss. Oct. 1..... 60.00
2—924 Lawrence, poss. now..... 65.00
2—5123 Kenmore, poss. Oct. 1..... 72.50
1—5001 Sheridan, poss. Oct. 1..... 72.50
3—949 Foster, poss. Oct. 1..... 70.00
7 ROOMS.
2—931 Argyle, poss. now..... 85.00
3—910 Surf, poss. now..... 150.00

The New Edgewater Shore Apartments

900-902 Lafayette-pkwy.
Elegant 3 room apts. and bath.
Screened sun porches and strictly modern.
Beautiful entrance and decorations.
Mail box, tile lake and beach.
Shower in basement for bathers.

Rentals $35 and $50. Agt. on premises.

6529 LAKEWOOD-AV.,
COR. LOYOLA AV.,
BEAUTIFUL UP TO DATE APT.
4 LARGE ROOMS, $40.

White enamel dining room; priv. frt. and rear porches; fine back yard; nr. lake, Sheridan-rd., Loyola sta. See janitor on premises or

HARRY W. RUBLOFF,
1261 Loyola-av.

TO RENT—
N. W. Cor. KENMORE AND HOLLYWOOD-AVS.
6 ROOMS, 2 BATHS.
RENTAL $100 AND $110.

HIGH GRADE APARTMENTS IN EXCLUSIVE NORTH SHORE DISTRICT.
4831 SHERIDAN-RD.
Janitor on premises, or
G. H. GOTTSCHALK & CO.,
111 W. Washington-st. Franklin 2800.

NEW BUILDING,
2921-2925 PINE GROVE-AV.,
NR. LINCOLN PK. AND LAKE.
New, modern apts., 7 and 8 rms., all large, light rms., with outside light, all modern conveniences, elegant transportation and parking porches, apts. range from $110 to $135 per month. See janitor.

MATTESON & TAGNEY CO.,
Central 3600. 127 N. Dearborn-st.

TO RENT—NEW BUILDING,
2?30 RAVENSWOOD-AV., NR. ROGERS PK.
Only 3 left.
1-3 rooms and kitchenette.
4 rooms with sun parlor.
Portal beds in each apt.
One block to Lincoln park and Fullerton-pkwy. Come out today. Agent at bldg.
CHANDLER, HILDRETH & CO.
Lincoln 3062. 2741 N. Clark-st.

To Rent—Fronting Lake.
HIGH GRADE 3 APT. BLDG.
Commanding a most wonderful view. Restricted district, beautiful features, baths, and showers, conservatories, garages, boathouses. Extra rooms if wanted. $175 and up. Call Central 7?39 Eastlake, or Telephone Randolph ?05 or Wilmette 1514 for plans.

TO RENT—1838 N. WELLS-ST. CORNER bldg., overlooking Lincoln Park; modern 3 and 4 room apts., steam heated, light and airy; extensively remodeled and newly decorated; all outside rooms; janitor service; good transportation; reasonable rentals.
WILLIS & FRANKENSTEIN, 110 S. Dearbn.

TO RENT— APARTMENTS.
N. E. Cor. Wilson and Broadway.
2d fl., 8 rooms, sun parlor..... $?7.50
4th fl., 4 rooms..... ?7.00
See Agent, apt. 25, for particulars.
JOHNSON BROS. & CO.
209 S. State-st. Harr. 8191.

TO RENT—EXCEPTIONALLY HIGH CLASS 5 rm. apt.; splendid sun par.; light, comfortable rms. elec., fireplace, etc.; 5?3 N. Main-st. L and steam R. R.; immediate possession; $55. E. SUMNER WALKER, 1535 Jarvis-av. R. P. 169.

TO RENT—4 R. FLAT, SUN PARLOR, MODern; $42.50; immediate possession; worth $50. Also other 4 and 5 r. flats for Oct. 1, $45 to $60, in the most beautiful location in R. P., near lake. L. M. COHEN, 7650 Greenview-av. Phone R. P. 9855.

TO RENT—ATTRACTIVE 6 RM. 2D APT. in a 3 flat bldg. at 4919 Glenwood-av., sun parlor, sleeping porch; 3rd shower bath; all light rooms, good location. Special inducement to good tenant. E. C. Wyman, 30 N. La Salle-st., Main 4128.

TO RENT—ROGERS PARK HIGH GRADE mod. apt., ½ block from lake and Sheridan-rd.; 10 blocks Loyola L; large outside rooms, 2 baths, 1130 North Shore-av. or DILLON & CAGNEY, Rogers Park 4501.

TO RENT—NEW CORNER 7 RM. APT.; SUN p.; 2 baths; 4 sleeping chambers; elec.; fireplace; splendid light; 3 blks. to L and steam R. R. Price $80. E. SUMNER WALKER, 1535 Jarvis-av. R. P. 169.

TO RENT—S. E. COR. DIVERSEY-PKWY. and Halsted-st.; walking distance to Lincoln Park; desirable 6 room steam heated apt.; reference; owner will redecorate to suit.
WILLIS & FRANKENSTEIN, 110 S. Dearbn.

TO RENT—911 AINSLIE-ST. 3D—RES. 3 apt., overl. lake; large rs.; sun and sleeping porches; 2 baths, shower. 2?hone Edge. 6540 morning. Rent $85.

TO RENT—BIRCHWOOD, DANDY 5 RM. apt., sun par., slp. porch; garage only if rqd. good trans.; $65. SUMNER WALKER, 1535 Jarvis-av. R. P. 169.

TO RENT—2568 N. CLARK-ST., 3D FLR., 3 large light rooms; furnished if desired. Apply 2d floor or
WHITESIDE & WENTWORTH, 8 S. Dearbn.

TO RENT—ROGERS PARK NEW MOD. 5 rm. apt., sun parlor and sleeping porch; 2 blks. Loyola exp. and lake. DILLON & CAGNEY, 6601 Sheridan-rd. Rogers Park 4501.

TO RENT—FOUR AND FIVE ROOM FLATS, strictly modern, from $35.00 to $46.00, on the southwest corner of Elmwood and Main sts., Evanston, Illinois. Agent on premises.

TO RENT—NEW 6?18 ESTES-AV., ROGERS Park, near lake; 5 r. apts., new, high grade building. Owner on premises.

TO RENT—6438 MAGNOLIA, 6 RM. APT., 2 s. par.; 2 baths, 2 toilets; 2 blks. bus, Broadway, bus; $60. Rogers Park 1723.

TO RENT—ATTRACTIVE 3 LIGHT 5 RM. 2d apt., with large sun parlor, nr. Thorndale; $55. 1349 Rosedale-av.

TO RENT—633 WELLINGTON-AV., 5 SUNlight rooms; modern 2 flat bldg.; separate entrances; janitor service.

TO RENT—5 LIGHT ROOMS, NEWLY DEC. yard and large attic for drying clothes. 1916 Orchard-st. $11 per month.

TO RENT—3 ROOM APT., 2D FLOOR FRNT. and rear porches; light rooms; $50. Owner, 845 Montrose-av.

TO RENT—6 ROOM APT., 2D FLOOR FRNT. 556 Surf-st. The Lessing. Apply office of building.

TO RENT—6 ROOMS, SUN PARLOR, 2 baths; overlooking the lake; $75. 5043 Kenmore-av., near Bryn Mawr-av.

TO RENT—7 ROOM MODERN APT., steam ht., 1st floor. 3718 Clifton-av.; $35 per mo.

TO RENT—7 ROOM FLAT, 543 ALDINE-av.; rent $37.50. MORAN, Central 3396.

TO RENT—2041 GRACE-ST., 4 COZY RMS. res. dist.; good trans.; adults only; $30 mo; key next door. 2039 Wilton-av.

TO RENT—NOW VACANT—4 AND 5 rm. mod. flats; good trans.

TO RENT—3D FLAT, 6 LIGHT RMS., OVERlooking lake. $37. 810 Lawrence-av.

TO RENT—BRIGHT 5S. FLAT. 2748 LINcoln-av. Particulars in store.

TO RENT—4 7 RM STE. ST. ELEVATOR. Walking distance. 58 E. Chicago-av.

TO RENT—2 MOD. 6 RM. FLATS; RENT $36 and $40. 639-45 Oakdale-av.

TO RENT—7 RM. APT., 2D FLR., SUN p.; inc. rear pch. Wellington 2688.

TO RENT—6 RM. APT.; STEAM. $37.50. Phone Edgewater 2676. 1335 Early-av.

TO RENT—6 RM. APT.; CHICKEN HOUSE, garden. Call 3?10 Addison-st.

TO RENT—6 RM. FLAT, $19; GOOD TRANSportation. 1457 Roscoe. R. P. 2649.

TO RENT—6 R., 3 B., 3D; ARG. L.; $45; possession now. Keys 1?4 S. 5626 Kenmore-av.

TO RENT—3522 N. HALSTED-ST., NICE 6 room flat and bath; $20. Go see.

TO RENT—923 CLARENDON, 3D—8 RMS., light, modern, reasonable. Ph. Cent. 7125.

TO RENT—FLATS—SUBURBAN.

FOR RENT EVANSTON

A few attractive apartments for immediate possession.

2—531 Kedzie-st., 4 r., S. P. and Slp. P.$32.50
2—734 Monroe-st., 3 r. and S. P..... 35.00
2—909 Milnigan-av., 5 r..... 37.50
3—651 Hinman-av., 5 r..... 37.50
2—1013 Washington-st., 4 r., S. P. and Slp. P..... 40.00
2—1129 Maple-av., 4 r., S. P. and Rear P..... 40.00
2020 Sherman-av., 5 r..... 42.50
2—316 Lee-st., 4 r. and S. P..... 42.50
3—931 Michigan-av., 4 r. and S. P.... 47.50
3—1125 Maple-av., 5 r. and S. P..... 50.00
3—813 Ridge-av., 5 r. and S. P..... 55.00
3—1014 Main-st., 5 r. and S. P..... 55.00
3—820 Hinman-av., 6 r. and 2 porches 65.00
3—815 Ridge-av., 6 r. and S. P..... 80.00
1—1605 Ridge-av., 6 r. and S. P..... 80.00
3—1900 Orrington-av., 8 r., S. P., 2 baths 80.00
8—1639 Hinman-av., 6 r., S. P., 2 baths 85.00
1—1573 Ridge-av., 6 r., S. P. and Slp. P..... 90.00
1—1615 Ridge-av., 6 r., S. P., 2 baths. 90.00
3—819 Sheridan-rd., 7 r., S. P., 2 baths 90.00
A complete list will be mailed on request.

MASON & SMART
1580 Sherman-av., Evanston. Direct Chicago wire—Rogers Pk. 272.

TO RENT—EVANSTON HIGH GRADE APARTMENTS.
Prices $30.00 to $125.00.
3 to 10 rooms.
Send for new list just published.
QUINLAN & TYSON,
701 Davis-st.
Tel. Rogers Park 2617.

TO RENT—ATTRACTIVE MODERN 3 AND 4 room apartments in Austin and Oak Pk. JOHNSON BROS. & CO.
5058 W. Lake-st. Austin 200. Oak Pk. 163.

TO RENT—4 ROOM APT., ILLINOIS BLDG., cor. Monroe and Sherman-av., Evanston. Address P 299, Tribune.

TO RENT—FURNISHED FLATS.
South Side.

TO RENT—Beaut. furn. 3 RM. APT. 6143 Kenwood-av. Midway 787.

TO RENT—421 E. FORTY-FIFTH-ST., NEW furn. cozy 2 rm. apts.; price mod.

TO RENT—4353 OAKENWALD-AV., 1 OR 2 lrt. airy rms.; 5 min. to "L"; $14 wk.

TO RENT — 115 E. 49TH-ST., 1ST APT., completely furnished 3 room, 4 months.

TO RENT — 4207 INDIANA-AV. CLEAN, cozy 2 rm. suite. $20.00. 4857

TO RENT—6056 KENWOOD; NEWLY DEC. well furn. 4 rm. apt. $40. H. F. 5906.

TO RENT—6444 KIMBARK 3D. MOD. FUR. 6 rm. apt., very neat. P. 3?56.

TO RENT—3?3 RM. FURN. FLAT; MODERN; $?.50 wk. 224 E. 39th-st. Douglas 3?70.

TO RENT—1103 E. 65TH-ST., 5 ROOM FURnished apt.; steam and el. ht.; $42.

TO RENT—FURNISHED FLATS.
South Side.

Drexel Blvd.

S. E. Cor. 47th-st.
Furnished
New 2 and 3 room apts.
Fireproof bldg. and elevator.
Incl. elec. light and gas,
$42.50 up.
Agent on premises.

Office, 4009 Irving Park-blvd.

TO RENT—RAVENSWOOD APTS.
4747 Virginia-av., 2d apt., 3 rms.....$32.50
4616 Cambell-av., 1st apt., 4 rms..... 35.00
2502 Eastwood-av., 2d apt., 5 rms..... 45.00
2457 Eastwood-av., 2d apt., 5 rms..... 42.50
2459 Eastwood-av., 2d apt., 5 rms..... 45.00
3003 Wilson-av., 1st apt., 5 rms..... 45.00
COCHRAN & McCLURE,
1125 Bryn Mayr-av. Edge. 1866-67.

TO RENT—NEW BLDG., 2838-40 N. ALbany-av., 4 r. apt.; 3½ blks. to Logan Sq. L Terminal; furnace and stove heat; Peerless boilers; beautifully decorated; reasonable rentals. Key 2d flr. front. Mrs. Morgan.
Logan Sq. Bond and Realty Co.,
2363 Milwaukee-av.
Phone Belmont 4736.

TO RENT—NEW 6 ROOMS. 4037-39 WAVEland-av., near Crawford; sun porches; very modern; fine light; each a detached 2 flat bldg. Individual hot water heating plants. Low rent. AGENT ON PREMISES.
HOWARD BROS. & CO., 82 W. Washington.

7 ROOM APT., 2 BATHS,

Garage, finest on northwest side; ½ block from L station and car line. 1659 Humboldt-blvd., 2d apt.

TO RENT—4020 N. AVERS, HIGH CLASS 4 rms. with lge. sun parlor, stove heat; this flat has buffet, fireplace, bookcase; 1 block north of Lawrence, 3 to Crawford, near Kimball station; only $25. Monticello 6719.

TO RENT—2207 MILWAUKEE-AV., COR. California, 5 rooms, $21.50; suitable for physician.

GORDON STRONG & CO.,
209 S. State-st. Har. 8191.

TO RENT—MOD. 5 RM. STEAM HEAT APT. Large sun parlor; rms. light and airy; 2d and 3d floors; 1 block south North-av. car line. 1501 N. Lockwood-av. Rent $35. Owner on premises.

FOR RENT—MODERN CORNER BUNGAlow, Northwest; furnished, for board of owner and care of four year old girl. 5115 Montrose. Kildare 6433.

TO RENT—6 RM. MOD. FLAT, FURNACE heat, good transportation. 2 blks. park. Rent $25. Gross, 842 N. Francisco-av. Humboldt 7935.

TO RENT—S. E. COR. ST. LOUIS AND IRV. Pk.-blvd.; new 4 rm. apt.; elec. light; rugs; $32.50. A. NAUMANN, 5 N. La Salle.

TO RENT—SUBLEASE 5 RM. MOD. APT.; excellent transportation; immediate poss. 3155 Franklin-blvd. Possession.

TO RENT—MOD. 4 ROOM APT., 4650 N. St. Louis; Murphy bed; near L sta. and surface line. See janitor or phone Band.2231.

TO RENT—NEW 4-5 ROOM MOD. FLATS, with garage, low as $27.50 mo. SCHORSCH, 6011 Irving Park-blvd.

TO RENT—$?5 DRUMMOND-PL.; MODEL 5 rm. flat; $25; owner. Address M M 220, Tribune.

TO RENT—4131 IRVING-AV.; 5 ROOM ground floor flat; private heat; $12. Owner on premises, 9 to 12:30, Sunday.

TO RENT—HIGH GRADE 5 ROOMS, 2D floor; rear porch, screened. $35.00. 5115 Montrose. Kildare 6433.

TO RENT—MOD., UP TO DATE 5 RM. FLAT. $30 if you furn. your own heat. $40 heated. 4856 Barry-av. Ph. Kildare 670.

TO RENT—3 ROOM APT., 2D FLR., BATH, gas, hot water. 2435 N. Harding-av. Ph. Belmont 101.

TO RENT—1721 HUMBOLDT-BLVD.—HOT water; hot water heat 1st floor; rent $38.;

TO RENT—FLATS—WEST.

NEW APARTMENTS.

S. W. COR. MADISON AND ST. LOUIS.
2 AND 3 ROOMS EACH.
HIGH GRADE.

BEAUTIFULLY APPOINTED THROUGHOUT. SOME WITH MURPHY IN-A-DOR BEDS, PULLMAN KITCHENETTES. $30-$40.
AGENT ON THE PREMISES.
WHITESIDE & WENTWORTH, 8 S. Dearbn.

TO RENT—2207 and 2323 Madison-st.

TO RENT—1?45 WASHINGTON-BLVD., beautiful 5 room high grade apt. with sun parlor; thoroughly modern; Oct. 1; $60.
ROBERT P. SHANKLIN & CO., 111 W. Washington-st.

TO RENT—CHOICE APTS. ON WEST SIDE, close, 4 and 6 rooms, modern; rentals $35 to $50. "Bogardus," S. W. cor. Ashland and Van Buren-sts.
PAUL STEINBRECHER & CO., Tribune Bldg.

TO RENT—3151 COLORADO-AV. BSMT. flat, 6 rms., 2 beds, $10; 3 rms., 1 bed, $10 and light janitor service for 3 flat bldg.
EDWIN ROMBERG, 30 N. La Salle-st.

TO RENT—7 ROOM STOVE HEATED FLAT on 2d floor. 3?18 Park (L"-st. station on Oak Park "L"; only $18.
MARK R. KIMBALL, 718, 39 S. LA SALLE.

TO RENT—4 LIGHT ROOMS, STOVE HEAT. large sun parlor. Call Oak Park 3?84 R. Sunday after 4 o'clock, or, after 6:30 p. m. during week.

TO RENT—3357 WARREN-AV.; ELEGANT second floor, 7 rms., stm. heat; just across from Garfield Park; $50. Apply to janitor or JOHN A. STIMSON, 3113 W. Madison-st.

TO RENT—504 S. OAKLEY-BLVD., 5 RMS., steam heated apartments; $25-$30.
ROBERT F. SHANKLIN & CO., 111 W. Washington-st.

TO RENT—3 AND 5 ROOM FLATS, 3117 Lake-st.; $9 and $12. Agent there Sunday, 1 to 8.

TO RENT—1ST FLAT, 608 S. KILPATRICK-av., 6 rooms, stove heat; $18. BELL, 69 W. Washington-st. Franklin 3548.

TO RENT—4 RM. STEAM HEATED FLAT; nr. L; for doctor or dentist. 1858 W. Chicago-av.

TO RENT—6-7 R. FLS. BEST TRANS. $32.50-$35; s. h.; s. c. cor. War'n and Sac. See jan.

TO RENT—3 RM. FURN. STOVE HEAT. 2058 W. Jackson-blvd. $15.50. Peter J. Cook & Co., 68 W. Washington.

TO RENT—FLAT, 7 ROOMS, 2D. 2600 Haddon-av.

TO RENT—GLADYS-AV., 5?3, 1ST APT.; possession Sept. 1; h. w. ht.; 5 rms.

TO RENT—3254 W. HARRISON-ST. 6 RM. mod. apt., furn. heat, $25. Kedzie 492.

TO RENT—4040 CONGRESS-ST.; LIGHT, airy rooms, furnace heat; good trans.

TO RENT—5

REAL ESTATE—MFG. PROPERTY.

CHOICE FACTORY SPACE.

dg., 12,000 or 24,000 sq. ft.; rental; will sell if desired. ents.
any unit from 2,200 to 80,000 sq. ft. in 8-story fireproof ele... fine light; low rental; storage room for rent. ...e in $20; fireproof elevator ...ce new, 25,000 ft.; sprinkled; passenger ...50c per ft. per year. ...ished, all conveniences, mill ...0,000 ft.; close to ...e, or call for complete list.

EX. FRIEND & CO., 29 S. La Salle-st. Randolph 4916.

351-7 W. FULTON-ST; 3 fire mill const. bldg.; 65,000 ft.; ...evs.; heat plt.; low rent.

...de-av., 1 sty. bldg. ...ght; poss. at once.

...on Belt R. R., 120x260 ...

...EBER & CO., 1501 Conway Bldg.

...7,500 TO 50,000 SQ. FT. ...t. Bridge Bldg., N. ...river; fireproof, sprinkled ...side; passenger and ...le for light manufacturing ...oms, etc.; rental less than ...

...SBRECHER & CO., Tribune Bldg.

BIG SNAP; FULLY EQUIPPED ...l shop, 5,000 sq. ft. ...and passenger elevators ...will lease space and ...and stock. The Colonial ...nd 1216 W. Madison-st.

...BLDG. CLOSE IN, 245,000 ft. ...spr.; pr. plant, large ...light, wood floors. ...P. STRICKLAND & CO., 1066 Rookery Bldg.

...209 BROADWAY, REAR BUILT ...bt mfg.; wired for power ...65

...UNG & CO., 4606 Broadway.

BASEMENT AND 1ST FLOOR ...ctory bldg., 125x125; ...rm. Address 50,000 SQ. ...20th-st. Canal 3570.

...4,000 FT. ON CHI. JUNC. RY. ...heavy cement floor; ...door level; 10 yr. lease ...Inc., 25 N. Dearborn. Den. 5012.

...WILL BUILD OR FINANCE ...ry building or garage ...n easy terms. Address F N 131.

...OR FOR SALE—3 STORY ...100x125; bal. pt., elec. ...light 4 ...

...HETSTON, 5 N. Ba...

...ITES AND FACTORIES ...h rail and dock. ...AGUE, 123 W. Washington.

...FG. BLDG., 3105 S. La Salle-st. ...ft. sq. ft. elsewhere ...le McCLELLAN, 29 E. Madison-st.

...,000 SQ. FT., ALL LIGHT ...ht., cheap rent. 184 ...

COMPLETE LIST OF STORE ...ENTS, DOWNTOWN AND ...AGUE, 134 W. Washington. ...VETTEN & CO., 108 S. La Salle-st.

...ROUND FLOOR BUILDING ...0 ft. with yard. 30,000-50 ...witch. Address P 361, Tribune.

...BLDG., 160,000 SQ. FT. of ...00 sq. ft. Entry on ...Chicago-av. Apply to ...LEIN & CO., Franklin 6566.

...BRICK FACTORY BLDG. NEAR ...and Racine at $25, ...O'CONNELL, 82 Washington.

TO RENT—MECHANICAL TESTS ...O RENT—ELECTRICAL TESTS ...ould want to rent space ...or near the loop; pay $25 ...Address S 57, Tribune.

FOR SALE— SIX APART...

ON HYDE PARK-BLVD.,

...ist 56th-sts. Rentals $5,640 year; ...ft. lot; building in first class condition. ...ddress S S 130, Tribune.

3 Flat, Kenwood, $9,000.

...Stone front, 15 yrs. old, fine condition, 6 r. ...each 20 ft. lot; rental $1,300; can be in...ewed. Mtg. just placed $4,500. Will take ...ond mtg. for equity. 2 E. Grapp...1006 Cunard Bldg. Randolph 2972.

Corner 4 Flat for $8,000.

...THE BARGAIN OF ALL BARGAINS. ...1200 E. 72d-st., cor. Kimbark; pr. brick fr. ...side; 4-5-6 rms.; near I. C. station; stove ...Price, $8,000. Terms. Owner, Wm. Kirk, ...Kenwood 6948 Stony Isl.-av. H. P. 456.

...FOR SALE—BARGAIN—2 FLAT ...located on Prairie-av. near 60th-st.; brick ...6 rooms, 2 furnaces, electric ...district; rent only $5,750. I took this ...and will sell on easy terms. Will ...Liberty bonds. ...MURRAY WOLBACH, 105 S. Dearborn-st.

...FOR SALE—HOME AND INVESTMENT—...ern, 5-6 rooms; stm., shower bath; ...st. lot; rent $90 month; ...0; 5 yrs.; 2 blks. Lake Shore and Penn. ...ars; owner leaving in govern...work, will sacrifice equity. ELING, 404 ...63d-st. Normal 9413.

MUST SELL

...my south side 12 apt. court bldg., $35,000. ...ortgage $20,000; annual rent about $4,900. ...ve considered; small property or cash in ...trade. Address M H 513, Tribune.

...FOR SALE—ABSOLUTE BARGAINS THIS ...week. 6415 Greenwood, mdn. 2 apt., 30 ft. ...; $7,000. Mtg. $3,500. ...6415 Maryland-av., det. 3 apt., 32 ft. ...Clear, $8,500. Outside owner. Snap. ...HOMEN & CO., Rand. 290.

SAFE AND PROFITABLE.

...FOR SALE—MODERN 5- AND 6-APT. BLDG. ...Always full. Rents, $65,000 cash, which ...over 20% on investment. Address P 146, ...Tribune.

...FOR SALE—6 FLAT, $13,750; RENTED FOR ...$1,950; ext. brick construction; electric li...; within 2 blocks of L sta. at 61st-st. ...available 1st payt., bal. 5 years; possession ...1st of May. Apply to owner, 1165 E. 57th-st., ...Hyde Park 7676.

...FOR SALE—6 FLAT, $13,750; RENTED FOR ...$1,950; ext. brick construction; electric li...; within 2 blocks of L sta. at 61st-st. ...available 1st payt., bal. 5 years; possession ...1st of May. Apply to owner, 1165 E. 57th-ST., 2 STORE ...5, on large lot, store 2r.; room, light auto repairing. ...Phone, 1189 ...

...STY. AND BSMT. BRICK; 30 ...with heat furnished; 3 flats ...ble 1st payt., bal. 5 years; possession ...1st of May. Apply to owner, 1165 E. 57th-ST., 2 STORE ...BUILDINGS, STORES AND ...parts of the city. Send for list. ...ANKENSTEIN, 110 S. Dearborn.

...STY. BUILDING, 40,000 SQ. ...track; 3 sid. Franklin 2186. ...HETSTON, 5 N. Ba...

RENT—HOTELS.

...LAT BLDG., CONTAINING 41 ...Blackstone-av., near 55th-st. ...on EDWARD D. HOTZ & ...Sheridan-rd. Phone L. 9400.

RENT—HALLS.

...AUTIFUL BALLROOM FOR ...ances, and private theatricals. ...otel and Club. 16 E. Ontario-st.

T—OTHER CITIES.

...STAURANT AND CONFE... doing a good business; ...ervise. Address P 119, ...Naperville, Ill.

...FOR SALE—4127-29 PRAIRIE-AV., MOD... 6 r. apt. all rented. $3,000 yr. Quick ...$16,500. $4,000 cash will handle. No ...

...MARK LEVY & BROTHER, Marquette Bldg.

...FOR SALE—OR EXCHANGE—SO. SHORE, 6 ...& 7 r. apartment buildings; good deals ...old improved, vacant, and cash. Send ...for list. Address S 57, Tribune.

REAL ESTATE FOR SALE.

APARTMENTS—SOUTH SIDE.

FOR SALE.

Exceptional Bargain.

Stone front, steam heated bldg., 24 apts., 5 and 6 rooms.

SUBSTANTIALLY CONSTRUCTED BLDG., FIRST class heating plant; 125 ft. lot. IN EXCELLENT CONDITION THROUGHOUT. One of the best renting sections of the city, one 40th-st. and Cottage Grove-av. All leased for $7,600 a year. Rents can be raised to $9,000 a year.

Property originally cost $90,000. Price $7,500; $7,500 cash.

Lease runs 5 years.

Best purchase of income paying property in Chicago.

W. K. YOUNG & BRO., BANK FLOOR, Marquette Bldg., Dearborn and Adams.

FOR SALE—SPECIAL SACRIFICE—New, high grade 4-5 apartment, near 63d and Jackson Park; large lot; English base...; 2 large sun parlors, canvassed entrances and vestibules; all latest appointments; well built and rented; 4 and 5 room apartments; 1st mortgage paid down to $108,000, due December 1922, prepayments. This equity cost owner $79,000. For immediate sale $42,000, cash or Liberty bonds, buys it. Annual income about $27,000; always rented; steam elevated, and car line convenience. Will net 30% on actual investment. [Clyde.] Wm. Kirk & Co., 404 Rector Bldg.

FOR SALE—OR TRADE—If not passed upon after personal interview with Agents. Owner, new 6 flat buildings. Also new buildings with sun parlors are for sale in the beautiful South Shore-Bryn Mawr district; ideal residential section. Most desirable Chicago improved in part trade for these. ...ALL DESIRABLE INVESTMENTS. ...MURRAY WOLBACH, 105 S. Dearborn-st.

TWO FLAT BARGAIN,

...6929 S. Union. Modern 5 and 6 rooms, brick; hot water heat; finished in hardwood; ...and garage and barn; mortgage $3,700. ...Owner leaving city and will sacrifice for quick sale. ...PAUL STEINBRECHER & CO. ...CENT. 4985-6250. TRIBUNE BLDG.

FOR SALE OR EXCHANGE—LAKE VIEW, new 6 flat brick bldg., sun parlors, shower baths, white dining rooms; rent $3,480; price $27,000; mtg., $15,000; want North Side old improved for equity. Address M M 530, Tribune.

FOR SALE—NEW N. SHORE HIGH GRADE 18-apt. bldg.; 2½ bks. to lake and L station; designed in Tudor Manor style; ivory enameled throughout; annual rental $10,500. Bargain for cash or clear. Address M L 401, Tribune.

FOR SALE — ROGERS PARK BARGAIN; ...$2,750 cash required; 2 flat, modern, almost new; 5 and 6 rooms, fine location. Wide lot, 2 garages. Price $7,200. Death of husband cause of selling. 2084 Lunt-av., near Ridge-blvd. 2d apt.

FOR SALE—GREAT SACRIFICE—MODERN two flat; hot water heat; beam ceilings; golden oak finish; near three car lines and elevated; a beautiful place for somebody that wants a real home. Address GEO. W. WALTERS 4413 N. Artesian-av.

FOR SALE—HIGH GRADE 3 FLAT OVER looking lake, Buena Park; lot 50x125 ft.; 8 rooms, 2 baths, 2 sp. r.; rent $4,000; mtg. $11,500; price $27,500. Very choice. See Mr. Reniger.

WHITESIDE & WENTWORTH, 1053 Wilson.

FOR SALE—BARGAIN, 6 APT. BLDG., NR. Wilson L.; wide lot; always rented; owner forced to sell. Price $10,000. Rent $3,300 per yr. [H.] BAIRD & WARNER, 4559 Broadway.

FOR SALE—BEAUTIFUL ROGERS PK. 2 flat; sun parlors, sleeping porches, fireplaces, bookcases; the last word in modern appointments; a bargain; must be seen to be appreciated; must sacrifice this week. Address M M 514, Tribune.

FOR SALE—2 FLAT BRICK, EDGEWATER; steam heat, tile bathrooms, Rund water heater; newly decorated. Price low; terms easy; must be sold this week; com. Call or ph. owner, 6727 Ashland Blk. Cent. 5000.

FOR SALE—HIGH GRADE 3 FLAT OVER looking lake, N. S.; rent $3,600; mtg. $10,000; no reasonable offer refused. See Mr. Reniger.

WHITESIDE & WENTWORTH, 1056 Wilson.

FOR SALE—RENT $1,650—PRICE $10,000 3 apt. bldg., ½ blk. from Lincoln Pk. 7 and 8 room apartments. Best bldg. in district. THEODOR W. BUHMANN, 2634 N. Clark-st.

FOR SALE—BARGAIN. NEARLY NEW SUN parlor 3 apts., 4 rms., near Devon and Greenview; rents $1,800; coal in; $5,500 less mtg. $8,000; only $6,750 for equity. Address M M 472, Tribune.

FOR SALE—SHERIDAN-RD. SOUTH OF Wilson-av., 6 apt. bldg.; rents $5,100; price $35,000, on terms; good investment with big future.

F. W. SPELZ, 111 W. Washington-st.

FOR SALE—2 FLAT BLDG., 1014 DAKIN-st.; furnace heat; price $5,000. Lot 34x82. EDWARD C. HOYER & CO., 3947 Sheridan-rd. Phone L. V. 330.

FOR SALE—OR EXCHANGE—FRAME TWO flat, stove heat; good paved street; new bulk car; close to loop. Always rented for $25 mo. Mtg. $1,500; $1,000 for equity; quick sale. Address O 408, Tribune.

FOR SALE—NORTH SIDE—3 APT. BLDG., overlooking lake; 7 large rms.; enclosed sun, sleeping porches; 2 baths; shower; rents over $3,000; heated garage. Edge. 6549.

FOR SALE—HIGH GRADE 3 APT., 7 RMS., sunparlors, 50 ft. lot, between Sheridan-rd. and the lake; rental $3,000 per yr.; special price for quick sale. Address J L 525, Tribune.

FOR SALE—AN UP TO DATE SIX FLAT building near Belmont "L" station. Rents $2,300. Price $16,000. Will take $1,000 down and easy payments for balance. BROOMELL BROS., 111 W. Washington-st.

FOR SALE—$3,000 CASH. 2 ONE STORY store heated store buildings. Schendorf & Boenicke, 947 E. 47th-st. Kenwood 1610.

BUSINESS PROPERTY—S. W.

FOR SALE—BUSINESS PROPERTY; BEST location in Cicero; store, 25x35; living rooms in rear; water heat; suitable for any business; come and convince yourself. Only $3,500; terms; take part trade. 5139 W. 25th-st., near 52d-av., Cicero, Ill.

FOR SALE—ONE OF THE BEST CORNERS on live section of West Side-st.; improved with brick store and 4 flats; rent $1,440; vacant, $12,500 cash for my equity, positively a bargain. Address M M 547, Tribune.

BUSINESS PROPERTY—NORTH.

FOR SALE—EXTRAORDINARY BARGAIN; business corner, nr. N. Clark and Division; 2 stores; 6 flats; stove heat; lot 28x123 ft. Only $27,000; rental $2,800 per annum; $10,000 cash. Address D O 474, Tribune.

FOR SALE—SHERIDAN-RD. BUSINESS block loc. in live district; long leases; rent over $3,000; price $30,000, mtge. to suit. Address J F 218, Tribune.

BUSINESS PROPERTY—N. W.

FOR SALE—TO CLOSE AN ESTATE, TWO flats and store; rents for $588 year; newly painted; price $5,500; $1,500 cash. Location 3405 W. Belmont-av., cor. Kimball. A bargain for right party. Address OTTO C. GEROLL, Brookfield Ill.

FOR SALE—BUSINESS PROPERTY AT 4408-10 Milwaukee-av.; rents ap. $2,000. Will sell for ten per cent cash or exchange for farm lands. Department "A."

H. O. STONE & CO., 111 W. Washington-st.

Tel. Main 1865.

FOR SALE—$9,000. TERMS. FOR NEW brick stores and flats, N. W. $2,000 cash. Worth $12,000. Must have cash. Address S 51, Tribune.

BUSINESS PROPERTY—WEST.

FOR SALE—GARAGE, ON MADISON-ST.; brick bldg.; 50x130 ft. Will give 5 yr. secured lease at $100 per month. Dreams are not over $200 per yr. For Bargain Price call or see NISSEN, 5615 So. Blvd. Austin 1806.

FOR SALE — RATHER THAN LOSE MY property will accept $500 cash and clear lot for my equity, worth $2,000, in 3 story brick store and flats, mtg., $2,500. Address M L 515, Tribune.

FOR SALE — 25 FEET ON SANGAMON-ST. between Jackson-blvd. and Van Buren-st.; old improvements carry; will sacrifice for quick sale. Address M M 166, Tribune.

HOUSES—SOUTH SIDE.

FOR SALE—SIX ROOM BRICK BUNGALOW; steam heat; hardwood finish; screened-in porches; fine lot; large trees; asphalt st.; 1 car; electric only $4,500. BREMER, cor. Stony Island and 79th-st. Blackstone 3110.

Modern 10 Room Home,

In splendid condition. Must sell this week at a sacrifice. Furniture if desired. Call 5122 S. Dearborn-st. or phone Drexel 8853.

FOR SALE—7117 PRINCETON-AV., BARgain; frame on val. 50 ft. lot; hot water; garage; good condition; exc. paint and decn.; $4,250 cash, or cut price this price 2-3 its value. JOHN H. GAY & CO., 7057 West. Stew.7893.

FOR SALE—AND EXCHANGE—HAVE IMmense bargains in South Shore Bungalows, Residences, 3, 4, 6 Flats. Lists on application. Money loaned. SHARPE, 2200 E. 71st-st. Phone Bayside 6586.

FOR SALE OR TO EXCHANGE—4 ROOM cottage and 2 half acre lots; good garden; ing. M. BREW, 5611 66th-av., 1 block south of Archer-av.

FOR SALE—MOD. 8 RM. BRICK HOUSE, $3,500; payments like rent. 7109 Ingleside-av. Hyde Park 3416.

FOR SALE—MODERN 5 RM. BUNGALOW, new; hot water; all conditions; $3,700. Owner, 1270 W. 72d, 1 blk. west Racine-av.

FOR SALE—2 STORY BRICK HOUSE, 2 6 room flats with bath and garage; to settle estate, 4343 Indiana-av.

FOR SALE—SACRIFICE—LEAVING TOWN—7 room modern brick house; best st. in Woodlawn. HUTCHINGS, 1300 E. 63d-st.

FOR SALE—AT A BARGAIN, MODERN 8 rm. detached house on Forrestville-av. bet. 48th and 49th-sts. WM. H. MULHOLAND & CO., 30 N. La Salle-st.

FOR SALE—MY NICE 6 ROOM FRAME residence; going east; bargain for cash. 5331 S. Maplewood. Prospect 6117.

FOR SALE—NONRESIDENT MUST SELL 8 rm. brick house; furnace heat; price only $3,000. Address D O 474, Tribune.

FOR SALE—MOD. BRICK RESIDENCE, AT a sacrifice; 9 rms., h. w. heat; owner on premises. 6647 University-av.

FOR SALE—8 RM. FRAME RESIDENCE; good transportation; real bargain for quick sale; nr. Halsted. 5924 Parnell-av.

REAL ESTATE FOR SALE.

APARTMENTS—SOUTH SIDE.

AN ACTUAL SACRIFICE.

RENT $7,000. PRICE $35,000.

MTG. $28,000.

Corner 18 flat building; convenient to L; 4, 5, and 6 rms.; first class condition; an exceptional opportunity for quick buyers. Address D O 475, Tribune.

APARTMENTS—S. W. SIDE.

FOR SALE—2 FLAT BUILDING, BRICK AND frame construction, Bunker-st., near Halsted; rent $53; never vacant; lot 25x125; price $4,750, half cash, bal. easy.

BRENNAN, 105 N. Clark-st.

FOR SALE—MODERN BRICK 2 FLAT, LOT 30x125 ft., 6228 and 6236 S. Claremont-av. Price $5,500. Easy terms. Address A C 430, Tribune.

FOR SALE—2 FLAT FRAME BLDG., 5 RMS. 5622 S. Campbell-av.

APARTMENTS—NORTH SIDE.

SPECIAL BARGAIN.

Only $5,000, nice up to date 5-6 rooms 2 flat bldg.; elec. light; h. w. heat; high brick basement; also nice garage for 2 cars; rent $70 per month; near Paulina and Lawrence-av. "L" station, 1 block from Belmont-av. N. W. steam station. $500 cash, balance terms.

JOHN HEIM, 2148 N. Ashland-av.

FOR SALE—THE BEST BARGAIN ON THE North Side. One of the largest new 3 flat brick, 6-6 rooms, 2 car brick garage, 2 hot water plants; rental $82 a month unheated; near "L" station in suburban district; owner will sacrifice for $11,000—$1,500 under value. Address K Y 124, Tribune.

FOR SALE—WHAT AM I OFFERED FOR brick 6 apt. bldg., overlooking Lincoln Pk., adjacent best transportation. High class modern bldg. that denies depreciation. Rents $3,780 yr. Small mtg. $10,000 5%. Terms will depend upon responsibility of buyer. Address M M 298, Tribune.

FOR SALE—BARGAIN—GRACE-ST., SOUTH from Clark, 2 flat, 6 and 7 rooms, 2 baths, modern, almost new; 4 and 5 rooms, fine location. Wide lot, 2 garages. Price $7,200. Death of husband cause of selling. 2084 Lunt-av., near Ridge-blvd. 2d apt.

FOR SALE—GREAT SACRIFICE—MODERN two flat; hot water heat; beam ceilings; golden oak finish; near three car lines and elevated; a beautiful place for somebody that wants a real home. Address GEO. W. WALTERS 4413 N. Artesian-av.

FOR SALE—HIGH GRADE 3 FLAT OVER looking lake, Buena Park; lot 50x125 ft.; 8 rooms, 2 baths, 2 sp. r.; rent $4,000; mtg. $11,500; price $27,500. Very choice. See Mr. Reniger.

WHITESIDE & WENTWORTH, 1053 Wilson.

FOR SALE—BARGAIN, 6 APT. BLDG., NR. Wilson L.; wide lot; always rented; owner forced to sell. Price $10,000. Rent $3,300 per yr.

[H.] BAIRD & WARNER, 4559 Broadway.

FOR SALE—BEAUTIFUL ROGERS PK. 2 flat; sun parlors, sleeping porches, fireplaces, bookcases; the last word in modern appointments; a bargain; must be seen to be appreciated; must sacrifice this week. Address M M 514, Tribune.

FOR SALE—2 FLAT BRICK, EDGEWATER; steam heat, tile bathrooms, Rund water heater; newly decorated. Price low; terms easy; must be sold this week; com. Call or ph. owner, 6727 Ashland Blk. Cent. 5000.

FOR SALE—HIGH GRADE 3 FLAT OVER looking lake, N. S.; rent $3,600; mtg. $10,000; no reasonable offer refused. See Mr. Reniger.

WHITESIDE & WENTWORTH, 1056 Wilson.

FOR SALE—RENT $1,650—PRICE $10,000 3 apt. bldg., ½ blk. from Lincoln Pk. 7 and 8 room apartments. Best bldg. in district. THEODOR W. BUHMANN, 2634 N. Clark-st.

FOR SALE—BARGAIN. NEARLY NEW SUN parlor 3 apts., 4 rms., near Devon and Greenview; rents $1,800; coal in; $5,500 less mtg. $8,000; only $6,750 for equity. Address M M 472, Tribune.

FOR SALE—SHERIDAN-RD. SOUTH OF Wilson-av., 6 apt. bldg.; rents $5,100; price $35,000, on terms; good investment with big future.

F. W. SPELZ, 111 W. Washington-st.

FOR SALE—2 FLAT BLDG., 1014 DAKIN-st.; furnace heat; price $5,000. Lot 34x82. EDWARD C. HOYER & CO., 3947 Sheridan-rd. Phone L. V. 330.

FOR SALE—OR EXCHANGE—FRAME TWO flat, stove heat; good paved street; new bulk car; close to loop. Always rented for $25 mo. Mtg. $1,500; $1,000 for equity; quick sale. Address O 408, Tribune.

FOR SALE—NORTH SIDE—3 APT. BLDG., overlooking lake; 7 large rms.; enclosed sun, sleeping porches; 2 baths; shower; rents over $3,000; heated garage. Edge. 6549.

FOR SALE—HIGH GRADE 3 APT., 7 RMS., sunparlors, 50 ft. lot, between Sheridan-rd. and the lake; rental $3,000 per yr.; special price for quick sale. Address J L 525, Tribune.

FOR SALE—AN UP TO DATE SIX FLAT building near Belmont "L" station. Rents $2,300. Price $16,000. Will take $1,000 down and easy payments for balance. BROOMELL BROS., 111 W. Washington-st.

FOR SALE—$3,000 CASH. 2 ONE STORY store heated store buildings. Schendorf & Boenicke, 947 E. 47th-st. Kenwood 1610.

BUSINESS PROPERTY—S. W.

FOR SALE—BUSINESS PROPERTY; BEST location in Cicero; store, 25x35; living rooms in rear; water heat; suitable for any business; come and convince yourself. Only $3,500; terms; take part trade. 5139 W. 25th-st., near 52d-av., Cicero, Ill.

FOR SALE—ONE OF THE BEST CORNERS on live section of West Side-st.; improved with brick store and 4 flats; rent $1,440; vacant, $12,500 cash for my equity, positively a bargain. Address M M 547, Tribune.

BUSINESS PROPERTY—NORTH.

FOR SALE—EXTRAORDINARY BARGAIN; business corner, nr. N. Clark and Division; 2 stores; 6 flats; stove heat; lot 28x123 ft. Only $27,000; rental $2,800 per annum; $10,000 cash. Address D O 474, Tribune.

FOR SALE—SHERIDAN-RD. BUSINESS block loc. in live district; long leases; rent over $3,000; price $30,000, mtge. to suit. Address J F 218, Tribune.

BUSINESS PROPERTY—N. W.

FOR SALE—TO CLOSE AN ESTATE, TWO flats and store; rents for $588 year; newly painted; price $5,500; $1,500 cash. Location 3405 W. Belmont-av., cor. Kimball. A bargain for right party. Address OTTO C. GEROLL, Brookfield Ill.

FOR SALE—BUSINESS PROPERTY AT 4408-10 Milwaukee-av.; rents ap. $2,000. Will sell for ten per cent cash or exchange for farm lands. Department "A."

H. O. STONE & CO., 111 W. Washington-st.

Tel. Main 1865.

FOR SALE—$9,000. TERMS. FOR NEW brick stores and flats, N. W. $2,000 cash. Worth $12,000. Must have cash. Address S 51, Tribune.

BUSINESS PROPERTY—WEST.

FOR SALE—GARAGE, ON MADISON-ST.; brick bldg.; 50x130 ft. Will give 5 yr. secured lease at $100 per month. Dreams are not over $200 per yr. For Bargain Price call or see NISSEN, 5615 So. Blvd. Austin 1806.

FOR SALE — RATHER THAN LOSE MY property will accept $500 cash and clear lot for my equity, worth $2,000, in 3 story brick store and flats, mtg., $2,500. Address M L 515, Tribune.

FOR SALE — 25 FEET ON SANGAMON-ST. between Jackson-blvd. and Van Buren-st.; old improvements carry; will sacrifice for quick sale. Address M M 166, Tribune.

HOUSES—SOUTH SIDE.

FOR SALE—SIX ROOM BRICK BUNGALOW; steam heat; hardwood finish; screened-in porches; fine lot; large trees; asphalt st.; 1 car; electric only $4,500. BREMER, cor. Stony Island and 79th-st. Blackstone 3110.

Modern 10 Room Home,

In splendid condition. Must sell this week at a sacrifice. Furniture if desired. Call 5122 S. Dearborn-st. or phone Drexel 8853.

FOR SALE—7117 PRINCETON-AV., BARgain; frame on val. 50 ft. lot; hot water; garage; good cond.; exc. paint and decn.; $4,250 cash, or cut price this price 2-3 its value. JOHN H. GAY & CO., 7057 West. Stew.7893.

FOR SALE—AND EXCHANGE—HAVE IMmense bargains in South Shore Bungalows, Residences, 3, 4, 6 Flats. Lists on application. Money loaned. SHARPE, 2200 E. 71st-st. Phone Bayside 6586.

FOR SALE OR TO EXCHANGE—4 ROOM cottage and 2 half acre lots; good garden; ing. M. BREW, 5611 66th-av., 1 block south of Archer-av.

FOR SALE—MOD. 8 RM. BRICK HOUSE, $3,500; payments like rent. 7109 Ingleside-av. Hyde Park 3416.

FOR SALE—MODERN 5 RM. BUNGALOW, new; hot water; all conditions; $3,700. Owner, 1270 W. 72d, 1 blk. west Racine-av.

FOR SALE—2 STORY BRICK HOUSE, 2 6 room flats with bath and garage; to settle estate, 4343 Indiana-av.

FOR SALE—SACRIFICE—LEAVING TOWN—7 room modern brick house; best st. in Woodlawn. HUTCHINGS, 1300 E. 63d-st.

FOR SALE—AT A BARGAIN, MODERN 8 rm. detached house on Forrestville-av. bet. 48th and 49th-sts. WM. H. MULHOLAND & CO., 30 N. La Salle-st.

FOR SALE—MY NICE 6 ROOM FRAME residence; going east; bargain for cash. 5331 S. Maplewood. Prospect 6117.

FOR SALE—NONRESIDENT MUST SELL 8 rm. brick house; furnace heat; price only $3,000. Address D O 474, Tribune.

FOR SALE—MOD. BRICK RESIDENCE, AT a sacrifice; 9 rms., h. w. heat; owner on premises. 6647 University-av.

FOR SALE—8 RM. FRAME RESIDENCE; good transportation; real bargain for quick sale; nr. Halsted. 5924 Parnell-av.

REAL ESTATE FOR SALE.

HOUSES—SOUTH SIDE.

FOR SALE.

Exceptional Purchase

IN WELL LOCATED HOUSES

HIGH CLASS KENWOOD RESIDENCE, near Greenwood-av. and 45th; 11 rooms, 3 bathrooms; costly interior finish and decorations in perfect condition.

Ground 50x153. Worth $8,000 cash. Improvements cost $20,000.

Price $12,000; $4,000 cash, bal. to suit purchaser.

Colonial 8 room brick house, 56 ft. lot, 2 baths, new decorations; near Hyde Park-blvd. and the lake.

Price, $6,500; cash, $2,000; bal. loan. Property cost $12,000.

10 room brick house in Kenwood; hot water heat; east FRONT. OVERLOOKING THE LAKE. Price for quick sale, $5,500; $2,000 cash, bal. loan.

10 room stone front house on Greenwood-av., south of 44th; beautifully finished in hardwoods; 4 bathrooms; steam heat; surroundings fine; large lot.

Price $6,500. Cost $14,000.

$2,000 cash; $4,500 loan.

Attractive 9 room house and garage on Eggleston-av., near 64th; new decorations; lot 50x125. Price $5,000. Only the value of the land. $1,000 cash, balance to suit purchaser.

W. K. YOUNG & BRO., BANK FLOOR, Marquette Bldg., Dearborn and Adams.

FOR SALE OR EXCHANGE—$859-61 LAKE front high grade mod. 3 story stone front connected houses, 11 and 14 rooms, 2 baths, 10 extra lavatories, 3 extra toilets, steam, indirect electric, side driveway, garage, etc.; right at the lake and I. C. exp. sta. and near Kenwood alley "L" Sta. Lot 47x234 ft. by I. Cost $40,000 some 18 years ago. Built and occupied until recently by a well known La Salle-st. banker. Price now $20,500. Mtg. only $6,500, 5½%, due Dec. 11, 1921. Will take vacant lot, $400 cash, lake front imp. should bring back the $40,000 val. What have you for my $14,000 equity? Owner, JAMES J. PARKER & CO., 69 W. Washington-st. Exclusive Agents.

FOR SALE—BEST OFFER TAKES MY 14 rm. brick residence at 4500 Greenwood-av.; 4 automatic heaters; part rented. Also draperies and furnishings made to go with house. Owner, E. A. BENSON, 4740 Dorchester-av.

FOR SALE—$300 BUYS YOUR OWN HOME. 5404 RIDGEWOOD-CT. Between Kenwood and Dorchester-avs. Seven rooms, hardwood floors, electric light. Price $3,150, balance monthly.

STONE & CO., 111 W. Wash.-st.

FOR SALE—TWO SNAP BARGAINS. 4532 WOODLAWN-AV. 10 room stone front house and garage; beautiful location.

6946 LAFLIN-ST. 8 room stone front house. No reasonable offer refused.

MEAD & COE, 69 W. Washington-st.

FOR SALE—SOUTH SHORE—

Owner, 7359 Jeffery-blvd., forced to sell his 6 room residence; h. w. heat; 40 ft. lot; a real bargain at $5,200. A. C. NELSON, 2310 E. 75th-st. South Chicago 2377.

FOR SALE—BY OWNER—COLORED: BEAUTIFUL 10 room stone front house, near 45th and Grand-blvd.; electric light; garage, etc. SACRIFICE $9,000; easy terms. Address M M 268, Tribune.

FOR SALE—440 42D-PL.; 450 42D-PL. 440 Bowen; 4029-33 Vincennes.

Terms.

469 Bowen; det. 2 flat, cut price; terms.

McMINN & CO., Rand. 290.

FOR SALE—$8,500; COST $25,000; MICHIgan-blvd., 45x161, with elegant 12 room brick residence and garage; rented for $125 per month. BENJ. BISSINGER, 69 W. Washington-st.

FOR SALE—I AM OFFERING FOR $12,000 my 8 room new modern home in the best restricted residence district; near the South Shore Club; lot 50x134. Address Y D 126, Tribune.

FOR SALE—DREXEL-AV. NR. 54TH; MODern stone front residence, 8 rooms and bath; fine closets; all hardwoods; steam; account leaving city; sacrifice for $6,000. Address M M 242, Tribune.

FOR SALE—7340 PRINCETON-AV., 10 RM. house; large porch; hardwood floors; good furnace; lot 52x127; street, alley well paved; fruit and shade trees. Price $5,000. Easy terms. C. C. CLARK, 7130 Princeton-av.

FOR SALE—HOUSE, 60 ROOMS, 12 TILE baths, suitable for hospital dormitory or institution.

W. G. MAHONY & CO., 1502 E. 53d-st.

FOR SALE—VERY ATTRACTIVELY ARranged modern priced brick residence; well constructed; large, beautiful lot. 7219 Paxton-av. GEORGE C. BOUR & CO., Midway 8400.

FOR SALE—STRICTLY MOD. 8 ROOM house; best locality South Side, ½ block 55th-st. L station. 1 block Washington Park. Address D O 475, Tribune.

FOR SALE—$3,500; 5 RM. COT.; HOT WAT. ht.; 50x125; sleeping porch; fruit; Ashland car or 5-min. R. R. station; $500 cash, down-town car. Owner, 1647 W. 92d-st. Beac. 340.

FOR SALE—I AM OFFERING ONE OF THE best modern colonial homes in Kenwood for $19,000; 3 baths; hardwood finish throughout. Address M F 307, Tribune.

FOR SALE—WANT OFFER FOR 2448 PRAIrie-av.; lot 25x125 with frame dwlg.; must sell this week.

WHITESIDE & WENTWORTH, 8 S. Dearbn.

FOR SALE—DREXEL-BLVD., FINE STONE frt. residence, 18 rms., 3 baths; finest hardwoods; 9 mantels; hardwood finish throughout; $50,000. Address M M 244, Tribune.

FOR SALE—ON WOODLAWN-AV. NR. 55TH-st. My 9 room detached colonial brick residence; price $12,000. An opportunity. Address K K 417, Tribune.

FOR SALE—$3,000: FINE 8 ROOM STONE front house near Grand-blvd. and 45th-st. BENJ. BISSINGER, 69 W. Washington-st.

FOR SALE — TO COLORED. NICELY FURnished house, fine condition; good income. 3649 Indiana-av.

FOR SALE—4010 PRAIRIE-AV., SACRIfice $3,500 your terms; 2 story brick house and garage.

FOR SALE—MODERN RESIDENCE, 5220 Kimbark-av.; $2,900 on easy terms. D. F. MARSHALL, 82 W. Washington-st.

FOR SALE—SIX ROOM COTTAGE; HOT WAter heat; all modern improvements; cash or payments. 6912 S. Rhodes-av.

FOR SALE—8 ROOM HOUSE, 54TH AND Greenwood. Owner, 4616 Langley-av.

FOR SALE — GRAND-BLVD. RESIDENCE, 3 story, 12 rooms, 2 baths, 3 toilets, hot water heat; sleeping porch, sun parlor; attractive design; will decorate to suit; possession Sept. 1st. LENDEN & CO., 1545 E. 75th-st. Mid. 4450.

FOR SALE—6748 CONSTANCE-AV. THIS IS one of the most attractive homes in the South Shore district; 7 rms., bath and fine garage.

Rand. 2864. JAMES J. PARKER & CO., 69 W. Washington-st. Exclusive Agents.

Modern 7 Room Bungalow.

7139 Indiana-av.; hot water heat; 34x160; garage. Stewart 3500.

FOR SALE—TO CLOSE ESTATE 6 RM. frame cottage, gar. for 2 machines; rentals $40; mortgage $1,200; price $2,400. MAURITZON, 1628 Irv. Pk.-blvd.

MUST SELL—5 ROOM BRICK BUNGALOW; lot 50x125; by owner. 9212 S. Loomis. Beverley 654. Easy terms.

HOUSES—SOUTHWEST SIDE.

FOR SALE—HOME BARGAINS—SEVERAL brick and frame bungalows and 2 flats will be sold very cheap for cash or on easy payments. Call Sunday at 5107 Archer-av., cor. S. Tripp-av.

FOR SALE—$25 OR $50 CASH. BALANCE $10 monthly buys 4¼ acres choice chicken farm; new building; 5c fare. Room 1620 Ashland Blck.

HOUSES—NORTH SIDE.

FOR SALE—ELEGANT RESIDENCE AND lot, 100x175, s. of Lincoln Park; cost $100,000, price $50,000. Address M F 456, Tribune.

FOR SALE—RESIDENCE BARGAIN; 8 RMS., south front, near lake and Lincoln Park. Will sell for land value.

PAUL STEINBRECHER & CO., Tribune Bldg.

FOR SALE—1339 N. DEARBORN—NEAR Lincoln Park and lake, 11 room house, steam, 2 baths. For quick sale, $10,000. $4,500 cash. Lot 25x140 to alley.

FOR SALE—AT A BARGAIN, 12 ROOM residence, 4125 Kenmore-av., lot 50x150; el. light; garage; owner. Tel. Lake View 3692.

FOR SALE—BY OWNER, STRICTLY MODern Edgewater home, 12 rooms; lot 50x150; garage for two cars; everything 1st class; real bargain. 5020 Kenmore-av. Rog. 3886.

FOR SALE—N. ED

REAL ESTATE—OAK PK., AUSTIN.

W. H. WRIGHT & CO.

A PALATIAL BRICK HOME WITH SPANISH TILE ROOF in the HEART OF FAIR OAKS. English side entrance. A REAL LIVING RM. with every modern luxury. French doors. Beautiful SUN PARLOR with 52 casement windows. ARTISTIC CORNER DINING RM. Extra fine ultra-modern bath. FOUR LARGE CHAMBERS and large plastered sleeping porch [or solarium]. THIS IS ESSENTIAL CONSTRUCTED BRICK [12 in. walls] HOME amid landscape gardening, several LARGE TREES. Shrubs, hedge, etc., on CORNER LOT, 50x175 ft. [entire lot terraced], only $12,500.

W. H. WRIGHT & CO.

Nearly new north of Pk. SIDE ENTRANCE STUCCO HOME. Living rm. across front, mahogany trim, fireplace, bookcases. 2 sets of FRENCH DOORS. Artistic fixtures. BREAKFAST PORCH and SLEEPING PCH. Both glassed and screened. Pedestal plumbing. FOUR large bedrms. HOT WATER heat. Lawn, shrubbery, etc., on CORNER LOT. GARAGE. Beautiful lot, 50x175 ft. This BARGAIN only $6,500.

W. H. WRIGHT & CO.

California type 5 rm. bungalow, large screened front porch, living rm. across front. BOULDER STONE FIREPLACE, bookcases. French windows in dining rms. 2 bedrms. TILE BATH. Screened sleeping porch. HOT WATER heat. Price $4,200. Terms $700 cash.

W. H. WRIGHT & CO.

Nearly new 6 rm. STUCCO BUNGALOW. Large screened porch. THREE CHAMBERS. Lot 37½x170. Price $4,000. Terms, $500 cash.

Open today.

5613 South-blvd. [Near Lake and Central.] Ph. Austin 683 or 684. Oak Park 833.

W. H. WRIGHT & CO.

FOR SALE—LOOK: $4,150: TERMS: CALL: fornia owner of nice modern Oak Park home offers unusual bargain for immediate sale; 6 fine, light rooms; hot water heat; wide lot; pretty lawn and gardens; excellent neighborhood; nr. Met. "L"; $500 cash, bal. monthly. Another snap: $4,250; charming 6 rm. bungalow, nearly new; choice location; mod.; oak trim; buffet, fireplace; 6 rms.; dandy barg. for some quick buyer; $750 cash, $35 mo. WITMORE & BERT, sales office, 878 Home-av., at Met. L.

REAL ESTATE—SUB'N—SOUTH.

FOR SALE—BY OWNER—

Price, $16,000. Beverly Hills home; colonial house; gray stucco, white trim, surrounded by wild crabapple trees; lot 100x200, beautifully situated.

First floor—Large living room and porch; dining room, pantries, kitchen and lavatory.

Second floor—4 bedrooms, large sleeping porch, two bathrooms, ample closet room everywhere.

THIRD FLOOR—2 LARGE BEDROOMS, BATHROOM AND STOREROOM.

BUILT BY OWNER AND PLANNED WITH EVERY CONVENIENCE IN MIND.

WITH SPENCER HEATER AND 18 TONS OF HARD COAL IN BASEMENT FOR FURTHER INFORMATION PHONE OR CALL AT TWO HEYL, BEVERLY 199, OR MONDAY 4252.

FOR SALE—BEVERLY HILL HOMES—

STUCCO BUNGALOW—5 Rm. h. w. heat, lot 100x175 ..... $4500

ON RIDGE, stucco, 7 rms., h. w. heat, sun parlor, terms $6250

LONGWOOD DR.—6-rm. stucco, sa. rage $7500

MORGAN PK., artistic bungalow, 6 rms., timbered lot, garage $7500

TO RENT—10164 LONGWOOD-DR.

12-rm h. 2 baths, per mo. $80.00

L. FICKLEN & CO., 111 W. Washington-st.

Phone Beverly 350. Res. 10164 Beverly Av.

FOR SALE—5 PIECES OF IMPROVED AND unincumbered realty of the estate of Tantie Schlueter, deceased, all of which are located in the heart of the city of Blue Island; premises known as 222 and 224 High-st. and 254, 258, and 264 Greenwood-av. will be sold under decree of probate court of Cook county at public auction on Aug. 16, 1918, at 11 a. m. at the Chicago Real Estate Board. 26 by 26 guaranteed title insurance policy furnished. Details furnished by the Receiver, L. O. THIEME, 1305-06 Rector Bldg. Phone Randolph 3750.

FOR SALE—2 ROOM HOUSE, HIGHLAND Park, Ill.; 4 blks. from railroad and car line; $3,000; mortgage $1,500. JOHN IBACH, 1048 E. 43d-st. Oakland 4681.

FOR SALE—CHEAP, 5 ROOM COTTAGE, with old house, one block from Lake Michigan; price $6,000.00; terms. Address O 92, Tribune.

FOR SALE—GLENCOE, 7 R. NEARLY NEW bungalow; wide lot; 3 baths; h. w. heat; near school and depot; an nonresident; will sacrifice. 564 Address J 564, Tribune.

FOR SALE—NORTH SHORE HOME, 8 R.; garage for 4 machines; corner lot, 160 ft. on lake-front; overlooking lake; at a bargain. Address P 62, Tribune.

FOR SALE—SACRIFICING 7-RM. RES., H. w. heat, 15 large trees; own builder; $6,000 cash; discount, or terms. 431 Eighth-st. Wilmette, Ill.

FOR SALE—CAN'T GIVE IT TO YOU, BUT only $6,000 will take 9 r. stucco, east 8 r. brick attached, overlooking lake; at Miss King, 316 Central-av., Wilmette. Ph. 210.

FOR SALE, TRADE, OR RENT—10 R. RES.; big lot; garage; low price; Highland Pk. Murray, 2447 Dearborn. Phone Harrison 1.

FOR SALE—EVANSTON STUCCO HOUSE, best N. S. location; very low price. Terms. Owner, Tel. Ev. 3806.

FOR SALE—GOOD HOUSE IN EVANSTON at low price; no agents. Address F 401, Tribune.

FOR SALE—BARGAINS IN HOMES, $8,000 to $50,000 and up. GEO. P. GRAVES & CO., 25 N. Dearborn-st. and Hubbard Woods.

FOR SALE—MOD. HOME, NR. LAKE; STUCco; h. w. ht.; lge. rms.; fine con.; lot 40x165; $6,000. 1004 Lincoln-av., Evanston.

FOR SALE—SIX ROOMS; SUN PARLOR, H. w. heat. Fine condition; good location, $5,500. Address P 510, Tribune.

FOR SALE—GREAT BARGAIN; AT 1-3 value, 6028 Lindenwood, Glencoe; all impts.; only $500. Address S 209, Tribune.

FOR SALE—MODERN HOUSE, LOT 100 BY 200; large trees, shrubs, perennials; bargain, 915 Central-av., Wilmette.

REAL ESTATE—SUB'N—NORTH.

FOR SALE—WILMETTE—HOMES. Two homes near the lake, strictly mod. and new; $8,500 and $9,500.

Sheridan-rd. vac., $75 ft.; will double. Lake frontage at great bargain.

WILMETTE REALTY CO., 913 4th-st. North of L Terminal.

FOR SALE—EVANSTON—

Modern stucco and frame home of 7 rooms, hot water heat; central location; $6,000.

QUINLAN & TYSON,

701 Davis-st. Tel. Rogers Park 2617.

FOR SALE—ONE OF THE MOST ATTRACTIVE OF MOST attractive homes, artistic, excellently built, 7 bedrooms, 4 baths, machine garage, large trees, property well kept; will exchange; $20,500; will take $26,000; terms satisfactory. Address O 486, Tribune.

FOR SALE—GLENCOE—100 FOOT LOT ON East Side, among trees; price, street, worth $2,500; will sell for $1,500 on account of immediate removal from the city; need the money. Address, Owner, P 90, Tribune.

FOR SALE—WINNETKA, NEARLY NEW attractive 6 r. stucco house, sun room, sleeping porch; h. w. heat; 55 ft. lot; garden; near high and parochial schools; moving to Cal.; must sell. Address Y D 501, Tribune.

FOR SALE OR RENT—FURN. OR UNFURN. mod. 8 rm. house, 3 baths, 2 garages, extra toilet, sun parlor, sleeping porch; 80x150. East of tracks. Ph. Winnetka 1088 or address M L 308, Tribune.

FOR SALE—BY OWNER—WINNETKA, VERY attractive home, 7 r., sl. p., liv. r., with 2 porches; artistic decorations; h. w. heat; fine yard; e. of r. r.; bargain. Call 765 Foxdale-av. Phone Winnetka 1556.

FOR SALE—NORTH SHORE HOMES, WINnetka, Glencoe, Hubbard Woods, Highland Park.

B. THOMAS Tel. Winnetka 794, or WHITESIDE & WENTWORTH, 8 S. Dearbn.

FOR SALE — FINE 11 RM. EVANSTON res., 500 ft. from lake, $16,500; terms, $5,000, bal. terms; house would cost $15,000 today. Address M J 525, Tribune.

FOR SALE—FINE 8 ROOM RESIDENCE AT Lake Bluff, on station and lake; price $6,000; $1,000 cash, bal. $50 mo., including interest. Address M J 535, Tribune.

FOR SALE—GLENCOE HOME, 4 BLKS. STAtion, 1st room down, fireplace, hot water heat. Lot 114x200. Bargain. Address M M 583, Tribune.

FOR SALE—7 ROOM HOUSE, HIGHLAND Park, Ill.; 4 blks. from railroad and car line; $3,000; mortgage $1,500. JOHN IBACH, 1048 E. 43d-st. Oakland 4681.

FOR SALE—BY OWNER, LONG NARROW lot, with garden suitable for truck farm; $6,500. Want 2 flats in Oak Park or N. W. Side. Address D O 472, Tribune.

FOR SALE—5 ROOM BUNGALOW; STRICTly modern; everything; 2 screened porches; fine location; $2,050 if sold now; terms. 617 N. 2d-av., Maywood.

FOR SALE—AN EXCEPTIONAL BARGAIN. EXtraordinary terms; good 6 flat building, large lot, West Maywood. Owner. Address M M 217, Tribune.

FOR SALE—GLEN ELLYN, CHOICE 3 ACRE tract; new 4 r. bungalow; bargain. Address mm $30 per mo. Owner. Address M M 218, Tribune.

FOR SALE—WEST MAYWOOD, NEAT 5 R. bungalow; large lot, lawn, shrubbery, and garden. Price $25 per mo. Owner. Address M M 224, Tribune.

FOR SALE—LA GRANGE 6 RM. HOUSE, steam heat, hardwood floors, sleeping pch., beautiful lot, winter's coal all in. Big bargain. Easy terms. Ph. La Grange 971-R.

FOR SALE—MUST SELL FINE SIX-ROOM bungalow, 2 baths; lot 125x180. Garage, chicken house, green house. Cost $8,500. Make offer. Address P 55, Tribune.

FOR SALE—BEST BARGAIN IN LA Grange; 8 rm. res.; lot 50x117; full particulars. GEO. H. SCHWABEL, 1501 S. 57th-av., Cicero. Cic. 3008.

FOR SALE—HOUSE, 8 ROOMS, ALL IMprovements, best location, large yard; bargain. La Grange. Address P 360, Tribune.

FOR SALE—BARGAIN; 5 R. BUNGALOW; h. w. heat, screened porch, shade, large lot; paved street. Owner, Box 1124 Glen Ellyn.

FOR SALE—WHERE THE HILLS BEGIN, GLEN ELLYN HOME. TERMS. JAMES W VALLENTYNE [YOUR] AGENT.

FOR SALE—GLEN ELLYN 8 ROOM HOME, corner, 1½ acre fruit trees, $6,000; terms. Address S 1174, Tribune.

FOR SALE—LA GRANGE, ILL., LOT 100 x200; fruit trees, all imp. in. Lincoln 5360.

FOR SALE—DOWNERS GROVE SUBD.; ½ acre lot; cash. Address M 134, Tribune.

REA.. ESTATE—SUB'N—NORTH.

FOR SALE—WILMETTE—6 R. STRICTLY modern hs. in A1 cond.; newly dec. throughout, newly painted; lge. scr. pch., 3 bedr. and sewing r.; grs.; fine loc. east. Excel. trans.; lot 50x210. A REAL BARGAIN, $6,000. Nearly new 6 r. stucco; finest N. E. loc.; h. w. heat. Beautifully wooded deep lot. Extra lge. scr. pch. Just the right house for a small family. Reduced to $7,250. Artistic 8 r. hs., built for owner; like new; water heat, sun parlor; ext. deep lot; finest location; conven. to trans.; shrubs, perennials, growing garden; owner going West; $10,500. 9 r. stucco, 2 pchs., water heat; ext. lav.; 75 ft. l't; in elig. loc.; N. E.; 3 blks. lake; owner leaving for govt. work; bargain, $12,000. Beautiful stucco home, 3 years old; sand. st. and din. pchs.; lge. scr. front pch.; 4 bedr. and bath 2d. b. r. and bath on 3d; water heat. Ruud heater; 2 car heated grs.; chauffeur's quarters; bath, elec. light, water; fine lot, 50x196; choice loc.; N. E.; conven. trans.; too small for owner; splendid value for $14,500; just put on market. Would trade for larger Wilmette home. M. E. BARKER & CO., end of "L," Wilmette.

HIGHLAND PARK.

Sheridan-rd. (formerly Dean-av.), 200 feet west of Lake Michigan; 8 room modern residence; garage for 2 machines; 325 feet on Sheridan-rd., 220 feet deep; most magnificent grounds in Highland Park; will sacrifice for immediate sale.

S. T. COOPER, 1125 Conway Bldg. Tel. Main 702.

FOR SALE—OR EXCH—WILMETTE N. SH. homes, best buy ever offered you; 6 r. new, sl. pch., w. heat, fire pl., large lt.; must sell; $300 cash, $25 per mo.; this way for a home; $4,800; 6 r. w. ht., fire pl., good lt., $500 cash, $3,800; 6 r. sun, sl. pch., fire pl., deep lot; nr. L; this is the best buy east for $7,500; 8 r. sleep., din. pch., w. ht., fire pl., large lot, trees; owner leaving, is sac. for $9,750; 8 r., coln., din., sun pch.; firepl.; w. ht.; white tile kitchen and bathr.; to lake and Sher-rd. you can't beat it for $1,150; on the N. Shore; terms easy; leaving. See it. 9 r. stucco, sl., din., liv. pch.; pool r., 2 firepl., 2 bath, 2 car gar., large ground. This is a wonderful home and owner leaving must sell, asking $2,300; 200 ft. frontage; for quick sale. 6 r. brick; leaving, must sell, and $650 will buy this investment; cannot be beat. See the firm that has the bargains. Paul Schroeder & Co., End L., Wilmette.

FOR SALE—GLENCOE—

Fine 8 room bungalow; 2 bedrooms and attic on 2d floor; on 1st floor, large living room with fireplace, dining room, kitchen, 3 bedrooms and bath; lot 66x200. This is a GEM. Price $9,000.

Large 11 room stucco house; 5 bedrooms, 3 baths, living rooms, reception room, and dining room all in one, with large fireplace and sun parlor; hot water heat; lot 170x259; 2 car garage; worth $18,000. We want offer for quick sale; owner leaving town; can pay to investigate this; only 2 blocks from lake.

HIGHLAND PARK—

Large 7 room stucco house; 4 bedrooms and sleeping porch; large living room, dining room, kitchen, 3 baths, 3 fireplaces; lot 100x260; with 2 car garage of attractive price $17,000; will consider reasonable offer.

McGUIRE & ORR, 69 W. Washington-st.

Glencoe Office, Opposite C. & N. W. depot.

FOR SALE—KENILWORTH—SHERIDAN-rd., overlooking the lake, and within 300 ft. of the water's edge. We have sold on this site of 70 feet front, and the other 100 feet, which we can sell at a tremendous bargain. REMEMBER that Kenilworth restrictions are positively bar flat buildings, hotels, and business buildings. Residences only. Call at our Kenilworth office on Sheridan-rd. and Kenilworth-av., and let us show you this property.

McGUIRE & ORR, Exclusive Agents,

69 W. Washington-st.

FOR SALE—WILMETTE—REAL BARGAINS. 6 r. stucco bungalow, fireplace, sl. porch, screened front porch, garage, fine east location. Best in town at $5,500. 7 r. white (colonial) almost new, h. w. heat, ivory and mahogany finish throughout, fine lot, best transportation. Snap at $8,000. 7 r. stucco, h. w. heat, fine lot, 2 car garage, chauffeur's room; must sell this week and will make easy terms. $9,000. 9 r. brick, 2 baths, h. w. heat, 3 porches, deep lot. Must be sold at $10,000.

HILL & STONE, end L. Wilmette.

FOR SALE—GREATEST SACRIFICE OF THE year compelled by immediate use for the money; must be sold this week; worth $10,000 before war price basis, and more today; 8 r. Dutch col. center hall, large fireplaces, oak trim, hot water heat; 100x188; location Sheridan-rd. and St. Charles-rd. Price $9,500. About one-third cash. Owner, P 89, Tribune.

FOR SALE—BY OWNER, 7 R. NEARLY NEW bungalow; wide lot; 3 baths; h. w. heat; near school and depot; an nonresident; will sacrifice. 564 Address J 564, Tribune.

FOR SALE—NORTH SHORE HOME, 8 R.; garage for 4 machines; corner lot, 160 ft. on lake-front; overlooking lake; at a bargain. Address P 62, Tribune.

FOR SALE—SACRIFICING 7-RM. RES., H. w. heat, 15 large trees; own builder; $6,000 cash; discount, or terms. 431 Eighth-st. Wilmette, Ill.

FOR SALE—CAN'T GIVE IT TO YOU, BUT only $6,000 will take 9 r. stucco, east 8 r. brick attached, overlooking lake; at Miss King, 316 Central-av., Wilmette. Ph. 210.

FOR SALE, TRADE, OR RENT—10 R. RES.; big lot; garage; low price; Highland Pk. Murray, 2447 Dearborn. Phone Harrison 1.

FOR SALE—EVANSTON STUCCO HOUSE, best N. S. location; very low price. Terms. Owner, Tel. Ev. 3806.

FOR SALE—GOOD HOUSE IN EVANSTON at low price; no agents. Address F 401, Tribune.

FOR SALE—BARGAINS IN HOMES, $8,000 to $50,000 and up. GEO. P. GRAVES & CO., 25 N. Dearborn-st. and Hubbard Woods.

FOR SALE—MOD. HOME, NR. LAKE; STUCco; h. w. ht.; lge. rms.; fine con.; lot 40x165; $6,000. 1004 Lincoln-av., Evanston.

FOR SALE—SIX ROOMS; SUN PARLOR, H. w. heat. Fine condition; good location, $5,500. Address P 510, Tribune.

FOR SALE—GREAT BARGAIN; AT 1-3 value, 6028 Lindenwood, Glencoe; all impts.; only $500. Address S 209, Tribune.

FOR SALE—MODERN HOUSE, LOT 100 BY 200; large trees, shrubs, perennials; bargain, 915 Central-av., Wilmette.

REAL ESTATE—SUB'N—WEST.

FOR SALE—YOUR OPPORTUNITY.

5 room bungalow; 1 acre lot; at Berkeley, 35 minutes from the loop, on the Aurora, Elgin electric. Price only $3,550; $100 cash, balance like rent; city water, electric light, etc., in and paid for.

Other bargains from $995 to $3,000. On easy terms. Liberty bonds accepted. Meet me next Sunday at the 5th-av. station of the Aurora, Elgin electric at 1:45 p. m. Look for the man with the white badge.

JOHN R. ROBERTSON & CO.,

Se Mr. Moureau. 33 N. Dearborn-st.

FOR SALE—IMPROVED LOT; ONLY $125. ON EASY TERMS.

Beautiful residence lot with paved streets, cement walks, water, sewer, gas, electric light, telephone, beautiful large shade trees; all these improvements in and paid for; located in one of the best suburbs on Burlington Ry. with 60 trains daily; 32 minutes to loop; 10 minutes' walk to depot; improvements alone cost more than the price of this lot; act quick if you want to get this exceptional bargain. Address K S 534, Tribune.

FOR SALE—BEAUTIFUL GLEN ELLYN home; 6 rooms, 2 baths; large porches; garage; lot 100x432. This home is of the latest bungalow type; interior finish and fixtures are the very best; owner compelled to leave city; fine lawn, trees, fruit, and garden. For immediate action will sacrifice for $7,500; mortgage $4,700. Act quick. NEWTON B. LAUREN & CO., 110 S. Dearborn.

FOR SALE — ONE OF FINEST 40 A. AT Hinsdale; ½ m. city limits and Main-st. 22 mi. Chgo. on cement boul. rd. Modern 5 rm. bungalow; elec. lt., steam ht., city sewers, etc.; cultivated; good, rich, black soil. Water system throughout. Will slaughter price for quick sale. Address M M 203, Tribune.

FOR SALE—BUNGALOW, CICERO; FINEST res. block; sleep. and dining porch, sun parlors, h. w. heat, Murphy in-a-door beds, tiled bath floor, 60 ft. lot, pretty shrubs, ornamental trees; bargain. Call today, save $700. 1501 S. 57th-av., Cicero. Cic. 3008.

FOR SALE—MUST SELL, MY MODERN SIX room bungalow; new lot, flowers, shrubbery, fine lawn; a real home; excellent neighborhood, transportation, and schools; special figure for quick sale to settle up estate; principals only. Address P 276, Tribune.

FOR SALE—6 ROOM HOME, CONGRESS Park; 62½ front; h. w. heat; screened porch, garage, poultry house, fruit trees, etc.; near C. B. & Q. depot; $4,100; worth much more; $800 turns trick. Address O 277, Tribune.

FOR SALE—LEAVING CITY; SELL AT A bargain my 7 room house; permanent decorations; new garage, chicken house, large vegetable garden; lot 50x187; with winter's coal supply; near Washington-blvd. 84 Keystone-av., River Forest. Phone 414 River.

FOR SALE—WHEATON BARGAIN; STRICTly modern six room bungalow; large lot; finest loc.; owner, leaving city, will sacrifice for quick sale; reasonable terms. W. H. JOHNSON, Wheaton, Ill.

FOR SALE—ELMHURST, STUCCO BUNGAlow; 6 r.; ht. w. heat; corner lot, 80x170; garage to match; fruit trees, flowers, house and run; mortgage $3,500; $4,500 cash. T. W. CLARIDGE, 2306 S. La Salle-st.

REAL ESTATE—ACRE PROPERTY.

FOR SALE—80 ACRES INSIDE THIS GROWing city of Chicago; truly ½ price for quick sale; 7 yrs. A. Ayrtune, Hotel Belmont, 597 Cornelia Bldg., 111 W. Washington.

FOR SALE—5-10-20 ACRES HIGH RICH land; 12 miles n. w.; $350 to $450 per acre. E. FRANKLIN, 163 W. Washington-st.

REAL ESTATE—OTHER CITIES.

FOR SALE—A TWO STORY BRICK building; has a cellar full length on Lincoln-st. Size of building 26x60, front of lot 87x287 deep. Now occupied as a barber shop and pool room; also suitable for flats. Owner, Nathan Bernhard, 1202 N. 57th-st., Phil., Pa., or G. P. Mauser, Lake Villa, Ill., for information.

FOR SALE—2 CHOICE LOTS, 2 CHOICE LOTS, 5 minutes' walk from the business center; city improvements paid for; homes not being built fast enough to meet the demand; $900 buys them. Owner, Sidney Godfrey, Ill.

FOR SALE—BARGAIN. $2. CASH $2 monthly, buys 5 lots on Long Island. New subdivision; special price $60; only $12 each. VAILE, 1480 Broadway, New York City.

REAL ESTATE—SUMMER RESORTS.

FOR SALE—LONG LAKE, ILL., LINDENhurst subdivision; large lots; lake privileges; fine old shade trees; only 42 miles from Chicago; full payment down or terms of G. M. & St. P. R. R., and just the place to own a summer house; fine fishing and boating; lots 50 feet wide; terms. W. M. ERNST, P. O. Ingleside, Ill.

FOR SALE—A BARGAIN, 8 ROOM HOUSE, 17 acres of land, large apple orchard, splendid location; suitable for summer home of gentleman's summer home. Long Lake, Ill., near transportation. W. M. ERNST, Ingleside, Ill.

FOR SALE—BEAUTIFUL COUNTRY HOME, 1 mile N. Z. on river; 9 acres; 2 acres fruit, good river frontage; some timber; no trades considered. Address Scott, Egerman & Royce, Naperville, Ill.

FOR SALE—OR EXCHANGE—

GREEN LAKE, WISCONSIN.

Beautiful summer home, lake frontage. For further particulars see M. Moran & Co., 8 S. Dearborn-st. Rand. 6840.

FOR SALE—WELL ARRANGED 7 ROOM summer cottage, 4 bedrooms, furnished; beautiful location; lot; electricity, and good water. Address Box 22, Pentwater, Mich.

FOR SALE—OR RENT — ON PINE LAKE, cottages. CLAUDE J. COLBURN, Hiles, Wis.

FOR SALE—6 LOTS BORDERING ON beautiful lake, Mayfield Park, Mich.; only $150; worth $500. Address D O 473, Tribune.

FOR SALE—LOTS ON LONG LAKE, 100 x150 feet; $5 cash and $2 per mo.; no interest. WM. T. SULLIVAN & CO., Otis Bldg.

FOR SALE—FURNISHED COTTAGE, NICE lake, $850. De Coudres, Bloomingdale, Mich.

REAL ESTATE—FARM LANDS.

Alabama.

FOR SALE—532 ACRES RICH PRAIRIE land in Perry county, Alabama; must be sold; See A. H. De Yampert, Company 13, S. A. T. C. Camp, Ft. Sheridan, Ill.

FOR SALE OR EXCHANGE—CLOSE FULL bearing paper shell pecan and orange orchard; fine climate; clear; near Mobile. Address M M 556, Tribune.

Arkansas.

FOR SALE—80 ACRES; GOOD IMPROVEments; strong level land; no rocks; fine location; good roads; ¼ mile school; price $2,000; terms. A. M. Cauble, Searcy, Ark.

California.

SOUTHERN CALIFORNIA

HOMES—RANCHES—FLATS.

FOR SALE OR EXCHANGE FOR CHICAGO.

Pasadena Mansion, $23,000.

Handsome 10 room home in most exclusive district. Lot 120x250; handsome grounds; garage for 2 cars; mtg. $7,000. Take CLEAR Chicago for $18,000 equity.

$20,000 Clear Lemon Grove.

Beautifully located on high ground in famous Escondidi Valley, San Diego County. Full bearing trees; no buildings; close to right in town of 10,000. Price $20,000. Want clear Chicago of equal value. Courtesies to agents. W. H. VATCHER, 401, 109 N. Dearborn-st.

SOUTHERN CALIFORNIA

Ranches, homes, flats, $10,000 to $100,000. For Sale or Exchange for Chicago land. R. M. Gale, 1033 Cit. Nat. Bank, Los Angeles.

FOR SALE—SMALL CALIFORNIA FARMS. Illustrated folder free. C. L. SEAGRAVES, Santa Fe Ry., 1103 Railway Exchange, Chgo.

Canada.

WHEAT!

This is the most favorable time to buy wheat land in the Northwest, and the Davidson District is the most favorable place. The high price for wheat, oats, and barley is inducing its effect on land values, and when we market our 1918 crop, which promises to be a bumper, land prices are going to jump.

Our proposition is ideal for actual settlers, but nonresidents can own a farm under our plan and we will place your farm in your interests. People of moderate means can get a start toward independence. You know that the owner is getting full price for everything, and you can increase your income materially by farming yourself.

Don't ask about high prices for food. Get busy and produce some yourself. A card will bring, by mail, full information with a book of fine views of farming in Western Canada.

REMICK, LLOYD & CO.,

105 S. La Salle-st., Chicago, Ill.

FOR SALE—FARMERS, BUY LANDS IN Saskatchewan; crops never looked better; one crop of wheat at present price will pay for your land. FLOOD-HUGHEY LAND CO., LTD., Regina, Sask.

Florida.

FOR SALE — COMMERCIAL GRAPEFRUIT groves in the hills of Florida, LAKELAND HIGHLANDS; scientific and co-operative grove care at a saving of 50% makes perfect annual attention unnecessary; profits large; investment small; terms easy. W. F. HALLAM & CO., 1st Natl. Bank, Suite 1411. Phone Central 5493.

FOR SALE—20 ACRES BEST FLORIDA farm land, near New Smyrna, east coast, with rich black soil, unimproved; will sell at once. ROB. APPEL, 3825 Vincennes-av., Chicago, Ill.

FOR SALE OR EXCH—36 ACRE FLORIDA Indian River orange and truck land, adjoining Dixie highway. F. GELDON, 1217 Barry-av.

FOR SALE—10 ACRES FLA. LAND, $560; $5 down, $5 monthly. For description and bargain list groves, truck, farm, and timber lands, add. S. B. Williams Limestone, Fla.

FOR SALE—900 ACRES IN BREVARD CO., near Melbourne; excellent cattle proposition. Will sell at a low wholesale price. Address P F, QUINN, Vinton, La.

FOR SALE—20,000 ACRES IN MANATEE County at, a very attractive price. Address P. F. QUINN, Vinton, La.

REAL ESTATE—FARM LANDS.

Florida.

FOR SALE—THE INCOME OF $2,420 PER annum from a ten acre commercial Grape Fruit Grove at Lakeland, Florida, will enable yourself and family to spend your winters in Florida, amid its sunshine and flowers without drawing on your other sources of income.

The saving on the coal bill, winter clothing and living expenses will more than pay the cost of the trip and you escape the risk to health and all the discomforts of the severe northern winters.

The groves are cared for perpetually by a scientific Co-operative Association of grove owners. Your personal supervision is unnecessary.

The investment is not large, can be handled on easy terms, and all risk of inexperience and neglect is eliminated. For interested, responsible people we will stand the expense of a trip of investigation. Special inducements to summer purchasers. Write or call for further information without obligating yourself.

W. F. Hallam & Co., Owners, Suite 1410, 11 First National Bank Bldg. Phone Central 5453.

FOR SALE—GOING FLORIDA PLANTation, between Jacksonville, largest city, and Tallahassee, capital of state, 2 miles from Monticello, county seat Jefferson county; 323 acres, 195 in cultivation; gray to chocolate loam, red clay subsoil; timber growth hickory, pine, poplar, and white oak; 3 tenant houses, 2 stables, 1 wagon shed, 1 barn, 2 wells, creek, and living springs; well fenced, fronts on main highway for more than quarter mile; traversed by Seaboard Railway; just the place for dairying and hog raising; only $30 per acre if bought now. Address B. J. HAMNER, General Passenger Agent, Seaboard Air Line Railway, 1181 Royster Bldg., Norfolk, Va.

HOMESEEKERS' TRIP TO FLORIDA.

Can include few more desirable people in personally conducted homeseekers' trip to Florida on "Dixie Flyer" leaving Chicago Friday, Aug. 16, to visit citrus groves and home lands in cool uplands of the state. Free entertainment and railroad allowances for interested, responsible persons. Inquiries cheerfully answered; make reservations without delay.

MINETTE C. HAIR, 1411 First National Bank Bldg. Phone Central 5453.

FOR SALE—IDEAL SMALL FLORIDA farm, containing 47 acres, within 1½ miles of courthouse at Monticello, Jefferson county, heart best general farming section of state; forty acres in cultivation, balance timber and pasture; all under wire fence; cross and cow pasture; running creek, well, and springs; good 5 room house fronting public road; hammock land; dark gray loam, red clay subsoil; splendidly adapted to grains and grasses, particularly good place for hog raising; price only $35 per acre; terms. J. D. MINER, General Development Agent, Seaboard Air Line Ry., 1180 Royster Bldg., Norfolk, Va.

FOR SALE—GREAT OPPORTUNITIES now offered today in buying good land in South at very low price. You can buy direct from railroad, where big improvement and development work now going on will double your money. For full information on this great opportunity address C. S. Treadwell, Land Dept., 1401 Chicago, Rock Island & Gulf Ry., Dearborn-st., Chicago, Ill.

FOR SALE—CHOICE CITRUS FRUIT LANDS in the famous Scenic Highlands, Polk Co. JOHN H FRIBERG & CO., 35 S. Dearborn-st.

Idaho.

FOR SALE—OR EXCHANGE FOR CHICAGO property; 18 acre fruit ranch, 6 miles Boise, Idaho. Address M J 362, Tribune.

Illinois.

FOR SALE—LAKE, COOK AND McHENRY Co. Farms. Send for our list of

BARGAINS.

ALL SIZES.

McKEY & POAGUE,

133 W. Washington-st. Main 4382.

FOR SALE—BARGAIN, IN VERY FINE gentleman's farm, 160 acres; modern house, large barn, other bldgs.; well stocked; nr. Lake Zurich; black soil.

100 acres nearby, very choice; some beautiful trees; best soil; on fine auto road; want $300 per acre; will consider clear land; is about half creekbottom, the rest upland; all can be farmed; plenty of water. For particulars, JOHN ROUK, R. R. No. 1, Box 111, Barrington, Ill.

FOR SALE—GOOD FARM, 160 ACRES, at $115 per acre; fine location; fair good bldgs.; no trade. Dr. E. S. Fry, Naperville, Ill.

FOR SALE—FINE IMPROVED 100 A. FARM on main road, near Wheaton; consider part ex., N. or N. W. small apts.; no heat; owners only. G 535, Glen Ellyn, Ill.

FOR SALE—ACCIDENT MUST SELL my 120 a. farm, with stock and tools, near Barrington; possession now; stone road to Chgo. Address A C 497, Tribune.

FOR SALE—CHEAP; FINE 120 A. blk. soil, n. w.; 50 a. Lake Co., Ill., $6,700; 43 a., beautiful river front; 20 bdgs.; $6,500. A. GRAY, 128 N. La Salle-st.

FOR SALE—140 A. RICH LAND, A1 BLDGS., river front, 40 m. loop, on auto road; will include about $7,000 personal at $170 per acre. Address P 354, Tribune.

FOR SALE—HAVE $1,400 EQUITY IN MODern 5 acre chicken farm 22 mi. n. w., on M. & St. P.; will sacrifice $700 cash. Address P 355, Tribune.

FOR SALE—BEST BARGAIN IN ILLINOIS; 200 acres on main highway; fair improvements; cash and terms. Address M M 573, Tribune.

FOR SALE—17½ ACRE TRUCK GARDEN, near city limits, w. of Lincoln-av.; handy to station; bargain at $350 per a.; no bldgs. Owner, Address S 88, Tribune.

FOR SALE—160 ACRE KANKAKEE COUNty clear improv. farm; price $17,600; small amt. cash and mtg. back. Write for part.

MARK LEVY & BROTHER, Marquette Bldg.

FOR SALE—CHOICE FOX RIVER FARMS; every modern improvement; street cars pass house; fine location and land; tenant house, room for 2 families.

FOR SALE—BY OWNER, FIRST CLASS 240 acre well improved farm on main auto road in Cook County near Chicago; all heavy black soil; $225 per acre. Address M 277, Tribune.

FOR SALE—22 ACRES, 3 MILES WHEATon; all under cultivation; terms to suit; good improvements. Address M M 300, Tribune.

FOR SALE—40 AC. VACANT, BLACK LOAM, all culty.; gd. bldg. site; gd. rd.; 3 mi. to depot, 17 to Chicago.

FOR SALE—BARGAIN, BEATON, Hinsdale, Ill.

FOR SALE—20 ACRES, GOOD SOIL, NEAR Chicago Milwaukee electric and C. & N. W. steam railroad; 55 minutes from the loop. Price, $1,125. Tribune.

FOR SALE—270 ACS. RICH LOAM, 50 ACS. gd. tim., on clear stream; mod. bldgs.; 2 mi. to depot, 5 to city; $150 per acre. GEORGE BEMIS, Hinsdale, Ill.

FOR SALE—SPLENDID 32 ACRE FARM 13 mi. northwest of Chicago; price $20,000; terms to suit. Address P 197, Tribune.

FOR SALE—GLEN ELLYN, CHOICE 3 ACRE tract; new 4 r. bungalow; payments, $30 per mo.; owner. Address M M 219, Tribune.

FOR SALE—160 A. ON DESPLAINES RIVer, at Libertyville, $200 per acre; terms to suit purchaser. Address M M 299, Tribune.

FOR SALE—FINE 70 ACRE FARM, $5,000; Liberty bonds. Address P 492, Tribune.

FOR SALE—160 ACRES RANKAKEE CO., Ill., $50 per acre. Add. S 105, Tribune.

REAL ESTATE—FARM LANDS.

Illinois.

FOR SALE:

80 ACRE FARM

near Western-av.

and 167th-st.

Rich productive soil.
Good 9 room house.
Large barn, stable.
AND OTHER BLDGS.
This farm is in the
line of the City Development.
CLOSE TO HARVEY and HOMEWOOD.
4 miles south of Blue Island.
Western-av.
THE DIXIE HIGHWAY.
PRICE $175 ACRE. CHEAP AT $250.
Part cash, bal. loan.
Best purchase in close-
in land around Chicago.
W. K. YOUNG & BRO., BANK FLOOR,
Marquette Bldg., Dearborn and Adams.

FOR SALE—60 ACRE IMPROVED FARM near Cary, suitable for grain, dairy, and chicken farm, improved with a 7 room frame house on concrete foundation, cement cellar, good barn, granary, chicken house, and milk house, buildings all in splendid condition; only 60 miles from Chicago; crops in; can give immediate possession; price only $7,000.

NEWTON B. LAUREN & CO.,

110 S. Dearborn-st.

FOR SALE—100 ACRES AND BEAUTIFUL country home, 25 miles north of Chicago; fine oat, wheat, barley, and corn crops, ready to harvest; good repair; new hog and chicken houses; modern 10 room dwelling, all city conveniences; vapor heat, sewage, water system, bathroom, lavatories, showers, gas for light and fuel; owner, subject to draft, family desires to make quick disposal; can give immediate possession. Address M A 549, Tribune.

FOR SALE—5 ACRES, ONLY 40 MINUTES from loop on Rock Island; 10c fare by monthly ticket; near Libby, McNeill & Libby's new vegetable canning plant; excellent place for chicken or truck farm; fine auto road to city; will build house to suit; price $1,250; terms $125 down and $15 mon

TATE—FARM LANDS.

Wisconsin.

R AND SECURE A FARM —AT— RTY COLONY.

BLE MEN WHO WANT TO WHERE TO ESTABLISH REAL REGISTER AND SECURE A IN LIBERTY COLONY, A ACRE COLONY IN SOUTH R COUNTRY. GOOD TO THE MAN WHO WANTS ULD PUT HIS HOUSEBOY CAN BE COMFORTABLE TO THE WESTWARD LAW OF THE HOMESTEAD LAND. I COULD SECURE FARM ASKING. INDEPENDENCE AD HAPPINESS WERE HIS RING THOSE DAYS HAVE ANY MEN THINK. WRITE TO SECURE A FARM HAS BEEN RE. RICH CLAY LOAM CUT DISTRICT OF UPPER LOPED THAT ALLOWS A E. HARD WORKING MAN SECURE GOOD FARM ERE EVER TAKEN IN THE OMESTEAD DAYS OF THE

TY COLONY. A MAN NOW ES THE LAND, BUT WHERE E GETS A TRADE-TO-ORDER ALLOWS HIM A FAIR START M THE START. HE GETS L, RELIABLE BUILT HOUSE PIGS, CHICKENS; TOOLS RE.

NT IS MADE FOR 3 YEARS. O DEPOSIT ON STOCK AND IS REQUIRED TO BUY. AFTER 3 YEARS, IF THIS DEED, THE SETTLER HE FARM IN SMALL PAY- MENTS. THE LAND IS ONLY RE.

A DIRECTOR OF AGRICUL- HELPS THE MANY NEW SETTLERS WHO HOLDS SESSIONS IN SCIENTIFIC FOLK TEACHES THE SETTLERS AKE AN LIVING FROM THE

COLONY IS NOT IN A RACE- TOWN. IT'S A LARGE NUM- THE SETTLERS ARE TAKEN FROM ATED THERE IS NO MORE ATE OF MORE PROFIT- T DISTRICT IN WISCONSIN S RICH CLAY LOAM AREA THERE ARE GOOD ELLENT SCHOOLS AND RAILROADS FROM CHICAGO IGH TO THE COLONY. E OFFICE AT 100 WEST CHICAGO, WHERE MEN TO REGISTER FOR THESE S SOON TO BE CLOSED. ANNOUNCING THIS COLONY WITH BEST QUALITY FOOD DAIRYING, TERMS AND FURNISHING OF BUILDINGS AND STOCK ILITY OF THE ANNOUNCEMENTS AND REFERENCE IS THE DEPARTMENT OF AGRICULTURE, STATE MADISON, WIS. FURTHER ONE CAN SECURE A FARM PERSONALLY GOING TO INVESTIGATES. IF THE COLONY TO HIM AS A FUTURE ARE THINKS HE CAN BUY SUCH A FARM AS THE MANY ARMERS ARE DOING. HE CAN A FARM HE MUST HAVE AND WITHIN A YEAR, SO HE CAN TRADE FROM THE SETTLERS IN LIBERTY

REAL ESTATE—COUNTRY.

FOR SALE.

Beautiful Country HOME AND FARM.

400 ACRES, 250 ACRES in high state of cultivation. 150 acres in pasture, some timber. Attractive modern home. Completely furnished seven room house. Barns, stable, silo, etc. Complete equipment of farm machinery, including tractor. 40 head fine cattle. 5 teams of horses. HOGS, CHICKENS, ETC. Clear spring water streams run through the land. Water pumped by pressure system throughout the place. 15 miles from large city. 175 miles from Chicago. Price, $50,000, including all personal property, etc. We consider well located Chicago real estate or apt. property. Modern residence in South, up to $30,000. Will entertain in part payment. Have other properties for sale. Absolute merit and a quick saleable deal can be made.

W. K. YOUNG & BRO.,

Bank Floor, Marquette Bldg., Dearborn and Adams. Exclusive Agents.

CLOVERLAND FARMS.

160,000 acres rich farm lands owned by the undersigned, for sale in tracts to Menominee county, Upper Peninsula of Michigan, where the farmers are prosperous and contented. The rich clay loam soil suitable for general farming, fruit growing, etc., and only a few hours from Chicago.

Beautiful sheep and cattle country. Thousands of acres of grazing lands rich in wild grasses and watered with streams. Near schools, fine roads, churches, telephone and rural delivery in fact everything that makes for prosperity and happiness; no waiting 5 years to actual settlers; own a farm and be independent. Come with us and let us show you a real country. $25 per acre on easy terms. Write for information on our farm lands. Crawford & Sons, 645B First National Bank Bldg., Chicago.

REAL ESTATE—CITY.

FOR SALE.

Now is the time to secure unheard of bargains. Take advantage of these war-times. Values will soar when peace comes.

New 30 apartments overlooking lake, near Country Club; sun parlors; nothing finer; mtge. reduced from $87,500 to $78,500. Will sacrifice equity for good clear, smaller improved or farm actually worth $40,000.

New 18 apartments, fronting park; all latest conveniences; mtge. reduced from $50,000 to $43,500. Will accept smaller clear worth $20,000 for equity.

New 18 apartments; good renting location; all modern; mtge. reduced from $36,000 to $30,750; will accept clear smaller improved actually worth $18,000 for equity.

Many others, any size, any price.

H.G.Howard&Co.

Bank Floor—Reaper Block. N. E. Cor. Washington and Clark-sts.

TO EXCHANGE—N. S. APARTMENTS. Want clear smaller improved or clear high grade farms for equities.

N. S. 6 flats, blocks of lake and N. W. "L." Rents $15,000; mtg. $50,000; price $95,000.

90 flats, overlooking lake. Rents $105,000; mtg. $190,000; price $700,000.

Want Southern plantation or timber lands.

24 flats, Ravenswood. Rents $11,000; mtg. $40,000; price $75,000.

10 Stores, 50 flats, near "L" sta. Rents $32,000; mtg. $132,000; wonderful future; close deal.

100 new fireproof apartment hotel, Wilson-av. district, overlooking lake; rents furnished $70,000; mtg. $200,000; price $300,000.

Prefer high grade clear farm.

WHITESIDE & WENTWORTH, 1056 Wilson. See Mr. Reninger, Edgewater 621.

EXCHANGE FOR FARMS, OLD IMPROVED or vacant:

Flats.	Rents.	Price.	Mtge.
44—63d and Wabash-av.	$19,500	$175,000	$76,000
30—Cornell-av. nr. 55th-st.	22,000	180,000	75,000
42—50. Park-av. nr. 51st-st.	24,324	200,000	100,000
6—Michigan, Prairie and Indiana-avs., nr. 47th-st.	4,200	36,000	15,000
6—Grand-blvd., wants residence.			
3—Grand-blvd., Drexel-blvd. and Michigan-av.			

List your property with for sale or exchange.

McKEY & POAGUE, A. D. GARNSEY, 311 E. 47th-st. Drexel 5320.

TO EXCHANGE — 3 STORY ENGLISH basement 3 apartment bldg.; 8 rooms, sun parlors, and 2 dollar rental $2,000; located in finest part of Kenwood; mtg. $21,500 at 5½%. Want clear for $20,000 equity.

NEWTON BROS. & CO., 110 S. Dearborn-st.

TO EXCHANGE — WOODLAWN, 6 APARTment big., near Jackson Park; six 5 room flats, with sun parlors, steam heat; rental $4,320; mtg. $10,500, 5½%, 3 years. Want clear house or clear farm for $10,000 equity.

NEWTON B. LAUREN & CO., 110 S. Dearborn-st.

EXCHANGE MODERN INCOME PROPERTY consisting of 18 apts., with every convenience, rented at $16,000 per annum. Subject to first mortgage of $51,000 at 5%. Want high grade farm or north shore residence for cash and smaller property. E. B. BEATTY, 105 W. Monroe-st. Rand. 7892.

NEW 9 APT. BLDG., N. W. COR. ROCKwell and Leland-avs., rents at $1,000; will sell for low cash price; might exchange for farm lands.

Department A. H. O. STONE & CO. Tel. Main 1865. 111 W. Washington-st.

TO EXCHANGE—SPLENDID 42 APT. BLDG. in finest res. section city; N. S., 3 and 4 rm. apts.; rental $17,000; inc. only $75,000; 5000 equity. Address P 144, Tribune.

TO EXCHANGE—N. W. COR. ARTHINGTON and Sedgwick-sts., 6 flats, 3 and 4 rm. apts.; rental $17,000; inc. only $75,000; 5000 equity. Address P 144, Tribune.

TO EXCHANGE—N. W. COR. ARTHINGTON and Sedgwick-sts., 6 flats, 3 and 4 rm. apts.; rental $4,368; 1st mtg. $20,000; $10,000 buys building; will take some trade.

MARK LEVY & BROTHER, Marquette Bldg.

FOR EXCHANGE—AM OFFERING MY 25 flat building overlooking Lake Michigan and suburbs only to $35,000 mortgage; will clear farm or property in other cities worth $50,000. Commission to brokers. Address P 139, Tribune.

NEW 24 APT. BLDG., N. W. COR. DRAKE and Ainslie-st.; rents ap. $12,000. Will sell for low price for cash; will act quick; choice lots for sale. Rogers Pk. or Wilmette. Department "A," H. O. STONE & CO. Telephone 1865. 111 W. Washington-st.

TO EXCHANGE—HIGH GRADE COR. 48 ft. lots, Lawrence-av., 4, and 5 rooms, sun parlor; nr. Lincoln Pk.; income $21,500; mtg. $105,000. Want clear farm, Ill., Iowa, or Canada; must be cheap, on cash basis, $60,000. Address S 128, Tribune.

TO EXCHANGE—AN $11,000 EQUITY IN 6 flat, steam, or a $7,000 equity in 6 flat, stone front, which has one store; new and on N. W. side. Will dispose of one. Must have something clear or an equity and cash. Address S 250, Tribune.

FOR EXCHANGE—A FINE BRICK TWO 6 room flat building, south of Vincennes "L" Station; hot water heat; rent $82.50; corner lot, 50x125 ft. Will take smaller improved or good vacant.

BROOMELL BROS., 111 W. Washington-st.

FOR SALE—OR EXCHANGE—WILSON-AV. 18 apartment 3 flat building, completed two years ago; rental $9,200; mortgage $36,000; reduced from $45,000. Owner will consider clear or equity in good farm. McGUIRE & ORR, 69 W. Washington-st.

FOR EXCHANGE—$20,000 EQUITY IN 12 flat bldg., near Wrightwood-av. and Lincoln Park; will consider N. S. residence in good neighborhood, or factory property.

JOHN HEIM, 3148 N. Ashland-av.

$12,000 EQUITY

in 6 flat near Indep.-b'vd., will take clear 2 or 3 flat or house as part payment. Address M L 329, Tribune.

TO EXCHANGE—NEW 7 FLAT AND STORE, corner business property, stove heat, located W. 26th-st.; will consider farm, smaller flats or vacant lots, and some cash. Address Y K 547, Tribune.

FOR EXCHANGE—110 APTS., 3-4-5 RMS., near Sheridan-rd.; new building; rent $50,000; first mortgage, $250,000. Want clear and cash for equity. GEO. W. WALKER, Ravenswood 280.

FOR EXCHANGE—MOD. 6 APT. BLDG., SUN parlors, 2 blocks south North-av.; car line; owner wants old improved and cash for equity. 1501 N. Lockwood. I. SCHIFF on premises.

EXCHANGE—HIGH GRADE 6 FLAT, RENT $4,200; mtg. $15,000, 5½ per cent. Want good unimp. Wis., Minn., Dak., or Montana land for equity. Address M M 258, Tribune.

TO EXCHANGE—NEARLOOK 6 FLAT, Woodlawn-av. near 65th-st.; rent $3,240; equity $11,000. Want 3 flat in So. Shore district; will assume. HAMILTON BROS., 63d and Champlain. Englewood 8950.

FINE BARGAIN FOR CASH OR NEW Edgewater 3 apt. bldg., s. p., sleeping porches, shower bath, garage, etc., or will take a small house north in trade. Address B L 424, Tribune.

WHAT FOR 6450-54 PARNELL-AV., NEAR 47th? 9 Flats. Rents $3,000; Oct., $3,500. Mtge. $15,500.

OWNER, 2035 Giddings-st.

ELEGANT NEW COR. APTS., SUN PARlors, new location, S. Side; rent $12,000; reas. mtge.; give A1 deal. What have you? Submit offers. Address O 257, Tribune.

TO EXCHANGE—BLVD. HIGH GRADE 9 apt. bldg., large lot, income $9,300; mtg. $35,000; price $65,000. What have you? Address S 126, Tribune.

TO EXCHANGE—15 FLAT BLDG., NORTH Side; yearly rental $6,700; mtge. $24,000. Want 3 flat equity or small improved. Address S 258, Tribune.

TO EXCHANGE — BARGAIN—MODERN 12 flat bldg., front porches; rent $4,900; Hyde Park. Want smaller clear property for $20,000 equity. Address Y K 382, Tribune.

Want Improved Nearby Farm

for my s. s. 24 apt. bldg., value $90,000. Rent $11,600. Address M E 402, Tribune.

FOR MY EQUITY IN 18 OR 30 FLATS, modern, will consider city improved or good farm, worth from $25,000 to $40,000; describe; owner. Address M M 555, Tribune.

TO EXCHANGE—NEW BUILDING, 9 APTS., rent $4,300; mtg. $15,00; price $30,000. Want clear farm, good soil, for equity. Holton, Seelye & Co., 140 S. Dearborn-st.

NEW, UNUSUALLY WELL BUILT 36 APT., N. S.; rent $18,930; mtg. $77,000; for clear old imp. farm; liberal deal; quick action. Address S 584, Tribune.

FOR EXCHANGE—NEW BLVD. COR. APTS. Opp. N. S. park. Rent, stove heat, $3,100. For $16,000 equity want high priced vacant. Address M L 523, Tribune.

SOUTH SHORE DUPLEX, LARGE LOT, Rents $1,200 per year. Will take equity payment and small trade. Address M H 118, Tribune.

FOR EXCHANGE—A FINE BRICK TWO 6 room flat building, south of Vincennes "L" Station; hot water heat; rent $82.50; corner lot, 50x125 ft. Will take smaller improved or good vacant.

BROOMELL BROS., 111 W. Washington-st.

FOR SALE—OR EXCHANGE—WILSON-AV. 18 apartment 3 flat building, completed two years ago; rental $9,200; mortgage $36,000; reduced from $45,000. Owner will consider clear or equity in good farm. McGUIRE & ORR, 69 W. Washington-st.

FOR EXCHANGE—$20,000 EQUITY IN 12 flat bldg., near Wrightwood-av. and Lincoln Park; will consider N. S. residence in good neighborhood, or factory property.

JOHN HEIM, 3148 N. Ashland-av.

$12,000 EQUITY

in 6 flat near Indep.-b'vd., will take clear 2 or 3 flat or house as part payment. Address M L 329, Tribune.

TO EXCHANGE—NEW 7 FLAT AND STORE, corner business property, stove heat, located W. 26th-st.; will consider farm, smaller flats or vacant lots, and some cash. Address Y K 547, Tribune.

FOR EXCHANGE—110 APTS., 3-4-5 RMS., near Sheridan-rd.; new building; rent $50,000; first mortgage, $250,000. Want clear and cash for equity. GEO. W. WALKER, Ravenswood 280.

FOR EXCHANGE—MOD. 6 APT. BLDG., SUN parlors, 2 blocks south North-av.; car line; owner wants old improved and cash for equity. 1501 N. Lockwood. I. SCHIFF on premises.

EXCHANGE—HIGH GRADE 6 FLAT, RENT $4,200; mtg. $15,000, 5½ per cent. Want good unimp. Wis., Minn., Dak., or Montana land for equity. Address M M 258, Tribune.

TO EXCHANGE—NEARLOOK 6 FLAT, Woodlawn-av. near 65th-st.; rent $3,240; equity $11,000. Want 3 flat in So. Shore district; will assume. HAMILTON BROS., 63d and Champlain. Englewood 8950.

FINE BARGAIN FOR CASH OR NEW Edgewater 3 apt. bldg., s. p., sleeping porches, shower bath, garage, etc., or will take a small house north in trade. Address B L 424, Tribune.

WHAT FOR 6450-54 PARNELL-AV., NEAR 47th? 9 Flats. Rents $3,000; Oct., $3,500. Mtge. $15,500.

OWNER, 2035 Giddings-st.

ELEGANT NEW COR. APTS., SUN PARlors, new location, S. Side; rent $12,000; reas. mtge.; give A1 deal. What have you? Submit offers. Address O 257, Tribune.

TO EXCHANGE—BLVD. HIGH GRADE 9 apt. bldg., large lot, income $9,300; mtg. $35,000; price $65,000. What have you? Address S 126, Tribune.

TO EXCHANGE—15 FLAT BLDG., NORTH Side; yearly rental $6,700; mtge. $24,000. Want 3 flat equity or small improved. Address S 258, Tribune.

TO EXCHANGE — BARGAIN—MODERN 12 flat bldg., front porches; rent $4,900; Hyde Park. Want smaller clear property for $20,000 equity. Address Y K 382, Tribune.

Want Improved Nearby Farm

for my s. s. 24 apt. bldg., value $90,000. Rent $11,600. Address M E 402, Tribune.

FOR MY EQUITY IN 18 OR 30 FLATS, modern, will consider city improved or good farm, worth from $25,000 to $40,000; describe; owner. Address M M 555, Tribune.

TO EXCHANGE—NEW BUILDING, 9 APTS., rent $4,300; mtg. $15,00; price $30,000. Want clear farm, good soil, for equity. Holton, Seelye & Co., 140 S. Dearborn-st.

NEW, UNUSUALLY WELL BUILT 36 APT., N. S.; rent $18,930; mtg. $77,000; for clear old imp. farm; liberal deal; quick action. Address S 584, Tribune.

FOR EXCHANGE—NEW BLVD. COR. APTS. Opp. N. S. park. Rent, stove heat, $3,100. For $16,000 equity want high priced vacant. Address M L 523, Tribune.

SOUTH SHORE DUPLEX, LARGE LOT, Rents $1,200 per year. Will take equity payment and small trade. Address M H 118, Tribune.

HAVE MODERN 3 FLAT STONE FRONT bldg., on N. Side, near Clark-st. car and Wilson-av. L to sell or trade for residence; full particulars. Address P 387, Tribune.

FOR EXCHANGE—BARGAIN, 12 APT. bldg., near Wilson L sta.; mtg. $25,000; rents $6,700; want clear property and cash for equity. Address M G 273, Tribune.

WILL EXCHANGE MY 2 STORE AND SIX flat steam heated bldg., all rented, on W. Madison-st. for smaller property. ABELS, 3417 W. Madison-st., owner.

EXCH.—HIGH GRADE APARTMENT EQUITY for farms or smaller clear anywhere; can match any trade on cash basis.

H. J. ENSINGER, 40 N. Dearborn-st.

MODERN S. S. 6 FLAT BLDG.; RENT $3,120; mortg. $42,000 at 5½%. Price $67,000. Want clear vacant. Address P 380, Tribune.

WANT IMP. FARM FOR MY ELEGANT 3 flats, fine loc., all rented, for $1,440; no brokers. Address O 462, Tribune.

WHAT HAVE YOU TO EXCHANGE FOR A high grade 3 flat building; unincumbered; $50,000? Address P 496, Tribune.

FOR EXCHANGE—N. S. MODERN 3 ROOM apts.; rents $4,700; mtge. $20,000; price $23,500. Address O 364, Tribune.

WANT FROM 6 TO 15 APT. N. SIDE, have cash and $8,500 equity Lake View stove ht. prop. Address J F 217, Tribune.

EXCH.—BARGAIN 4 FLAT, BRICK, NEAR Addison-st. Owners ans. Address M M 292, Tribune.

ATTRACTIVE TWO FLAT, CLEAR; RENT $1,200; for North Shore 6 apt. equity. Address O 471, Tribune.

WANT GOOD 2 OR 3 FLAT EQUITY SOUTH for my 4 flats and cottage worth $12,000. Address J 153, Tribune.

SACRIFICE, $4,000 EQ., 8 FLAT CON., SO. Side; describe offer. Address O 351, Tribune.

REAL ESTATE WANTED.

For Cash.

WANTED—RAVENSWOOD, BEST BUNG, OR 6 r. w. basement, n. of Irv. Park-blvd. Must be more cash. Address P 391, Tribune.

WANTED—BARGAIN IN 5 OR 6 FLAT. Must be cheap for cash. Address M M 160, Tribune.

WANTED—CLEAR LOT OR $1,000 EQUITY IN lots for my 7 passenger Oldsmobile. A. FIEBIG, 832 Stock Exchange Bldg. Tel. Main 1865.

WANTED—WILL BUY A RESIDENCE OF 6 or 8 rooms in Birchwood or Rogers Pk. district, east of L, for cash, must be a bargain. Address O 479, Tribune.

WANTED—40 OR 50 FT. VACANT SOUTH of 22d and east of State-sts. for factory site. Must be bargain. Address K N 42, Tribune.

WANTED—HAVE CASH BUYER FOR 6-12-flat bldg., North Side. Owners only. Full particulars. C. J. GRAPPERHAUS, 105 W. Monroe. Rand. 7892.

WANTED—THREE OR SIX FLAT BLDG., Lake View and clear vacant. A. FRENCH & CO., 64 W. Washington-st.

WANTED—4 OR 5 ACRES RIPE TO SUBDIVIDE—Ogden and Cicero-avs. Brokers protected. Principal. Address M M 516, Tribune.

WANT TO HEAR FROM OWNERS WHO are compelled or ready to sell for cash their property and cash. Address M L 330, Tribune.

WANT NEAR MODERN 2 FLAT, 5 OR 6 rms., brick; furnace or h. w. or steam; store, N. S.; good location, transp.; about $9,000. Address O 412, Tribune.

WANTED — TO BUY FOR SPOT CASH, an improved or vacant business corner; will make quick deal.

HENRY FRANKENSTEIN, 110 S. Dearborn.

WANTED—FOR VACANT CORNER WHERE I will rent for $10,000 equity. Clear of incumbrance. Address P 144, Tribune.

WANTED—TO BUY, 3 FLAT, BRICK, N. S. lake or L; state lowest price, terms, etc., no attention. Address O 75, Tribune.

WANTED—SMALL SOUTHERN FARM, NOT less than $5,000; will pay part cash and part real estate. Rm. 520, 110 S. Dearborn-st.

WANTED—EVANSTON MOD. HOUSE; $12,000 to $15,000; for clear $8,000 house cash; describe fully. Address M F 139, Tribune.

WANTED—HOUSE, 2 FLAT OR APART. south of 30th-st.; must be a bargain. $250, Tribune.

WANTED FOR $2,500 CASH CUSTOMER, 3 or 4 flats, Ind., Ill. So. Mich.; 80 a. farm; no trade. STEWART, 7302.

WANTED TO BUY—AT ONCE, SMALL 5 to 5 acres, in Cook county. W. DANS, 4338 W. Lake.

WANTED—BUNGALOW IN CENTER OF Oak Park, on easy payment plan. Address M 3631.

WANTED—BARGAIN, 10 RM. RES., 2 flats; 100 ft. corner, full lot; must be cheap; act today. Address P 158, Tribune.

WANTED TO RENT—BLDG. 60,000 SQ. FT. L. LOEBER & CO. 1501 Conway Bldg.

WANTED—NORTH SIDE CLEAN LOTS IN blocks, directly from owner. Send plat and price. 2726 Kenilworth-av.

WANTED—MONEY

to loan on Chicago real estate in sums of $1,000 and upward at 5 per cent. Apply to STREET'S MIDSUMMER BARGAINS, 5 A. acres; cops; cows; horses; tools; etc. 4 miles from Chicago, Ill. Schaefer Bros., Chicago, Ill.

WANTED TO BUY OR LEASE COAL OR MAchinery business with 4 or car switch; state terms. Address M M 160, Tribune.

WANTED FOR CASH, EQUITY IN GOOD 6 flat bldg.; must be bargain. Address P 194, Tribune.

WANTED—MODERN BRICK BUNGALOW in this farm sold for $12,000; will pay $30 ac. for exchange. Complete for $250. Cheap at $3,000. Dept. M 4049 Sheridan-rd.

WANTED—40 ACRES, 47 UNDER CULtivance very easy to clear very cheap; well drained; joins city limits; $1,000 cash. Address O 428, Tribune.

WANTED—TO BUY, 6 OR 7 ROOM COTTAGE and barn with 3 lots, on Clark, Call or write. Room 1230, 69 W. Monroe-st.

WANTED TO BUY—EQUITY IN 6 OR 7 flat. Address P 358, Tribune.

REAL ESTATE FOR EXCHANGE.

Apartments.

EXCHANGE — COMMISSION to brokers; new Kenwood bldgs., 4-6 apt. bldgs.; 6 r., 2 baths each; $40,000 each; rents $5,000 each; mtge., $18,500; each 5½%. Address Y K 517, Tribune.

TO EXCHANGE — WOODLAWN, 6 APARTment big., near Jackson Park; six 5 room flats, with sun parlors, steam heat; rental $4,320; mtg. $10,500, 5½%, 3 years. Want clear house or clear farm for $10,000 equity.

NEWTON B. LAUREN & CO., 110 S. Dearborn-st.

EXCHANGE MODERN INCOME PROPERTY consisting of 18 apts., with every convenience, rented at $16,000 per annum. Subject to first mortgage of $51,000 at 5%. Want high grade farm or north shore residence for cash and smaller property. E. B. BEATTY, 105 W. Monroe-st. Rand. 7892.

NEW 9 APT. BLDG., N. W. COR. ROCKwell and Leland-avs., rents ap. $1,000; will sell for low cash price; might exchange for farm lands.

Department A. H. O. STONE & CO. Tel. Main 1865. 111 W. Washington-st.

TO EXCHANGE—SPLENDID 42 APT. BLDG. in finest res. section city; N. S., 3 and 4 rm. apts.; rental $17,000; inc. only $75,000; 5000 equity. Address P 144, Tribune.

TO EXCHANGE—N. W. COR. ARTHINGTON and Sedgwick-sts., 6 flats, 3 and 4 rm. apts.; rental $4,368; 1st mtg. $20,000; $10,000 buys building; will take some trade.

MARK LEVY & BROTHER, Marquette Bldg.

FOR EXCHANGE—AM OFFERING MY 25 flat building overlooking Lake Michigan and suburbs only to $35,000 mortgage; will clear farm or property in other cities worth $50,000. Commission to brokers. Address P 139, Tribune.

NEW 24 APT. BLDG., N. W. COR. DRAKE and Ainslie-st.; rents ap. $12,000. Will sell for low price for cash; will act quick; choice lots for sale. Rogers Pk. or Wilmette. Department "A," H. O. STONE & CO. Telephone 1865. 111 W. Washington-st.

TO EXCHANGE—HIGH GRADE COR. 48 ft. lots, Lawrence-av., 4, and 5 rooms, sun parlors; nr. Lincoln Pk.; income $21,500; mtg. $105,000. Want clear farm, Ill., Iowa, or Canada; must be cheap, on cash basis, $60,000. Address S 128, Tribune.

TO EXCHANGE—AN $11,000 EQUITY IN 6 flat, steam, or a $7,000 equity in 6 flat, stone front, which has one store; new and on N. W. side. Will dispose of one. Must have something clear or an equity and cash. Address S 250, Tribune.

FOR EXCHANGE—A FINE BRICK TWO 6 room flat building, south of Vincennes "L" Station; hot water heat; rent $82.50; corner lot, 50x125 ft. Will take smaller improved or good vacant.

BROOMELL BROS., 111 W. Washington-st.

FOR SALE—OR EXCHANGE—WILSON-AV. 18 apartment 3 flat building, completed two years ago; rental $9,200; mortgage $36,000; reduced from $45,000. Owner will consider clear or equity in good farm. McGUIRE & ORR, 69 W. Washington-st.

FOR EXCHANGE—$20,000 EQUITY IN 12 flat bldg., near Wrightwood-av. and Lincoln Park; will consider N. S. residence in good neighborhood, or factory property.

JOHN HEIM, 3148 N. Ashland-av.

$12,000 EQUITY

in 6 flat near Indep.-b'vd., will take clear 2 or 3 flat or house as part payment. Address M L 329, Tribune.

TO EXCHANGE—NEW 7 FLAT AND STORE, corner business property, stove heat, located W. 26th-st.; will consider farm, smaller flats or vacant lots, and some cash. Address Y K 547, Tribune.

FOR EXCHANGE—110 APTS., 3-4-5 RMS., near Sheridan-rd.; new building; rent $50,000; first mortgage, $250,000. Want clear and cash for equity. GEO. W. WALKER, Ravenswood 280.

FOR EXCHANGE—MOD. 6 APT. BLDG., SUN parlors, 2 blocks south North-av.; car line; owner wants old improved and cash for equity. 1501 N. Lockwood. I. SCHIFF on premises.

EXCHANGE—HIGH GRADE 6 FLAT, RENT $4,200; mtg. $15,000, 5½ per cent. Want good unimp. Wis., Minn., Dak., or Montana land for equity. Address M M 258, Tribune.

TO EXCHANGE—NEARLOOK 6 FLAT, Woodlawn-av. near 65th-st.; rent $3,240; equity $11,000. Want 3 flat in So. Shore district; will assume. HAMILTON BROS., 63d and Champlain. Englewood 8950.

FINE BARGAIN FOR CASH OR NEW Edgewater 3 apt. bldg., s. p., sleeping porches, shower bath, garage, etc., or will take a small house north in trade. Address B L 424, Tribune.

WHAT FOR 6450-54 PARNELL-AV., NEAR 47th? 9 Flats. Rents $3,000; Oct., $3,500. Mtge. $15,500.

OWNER, 2035 Giddings-st.

ELEGANT NEW COR. APTS., SUN PARlors, new location, S. Side; rent $12,000; reas. mtge.; give A1 deal. What have you? Submit offers. Address O 257, Tribune.

TO EXCHANGE—BLVD. HIGH GRADE 9 apt. bldg., large lot, income $9,300; mtg. $35,000; price $65,000. What have you? Address S 126, Tribune.

TO EXCHANGE—15 FLAT BLDG., NORTH Side; yearly rental $6,700; mtge. $24,000. Want 3 flat equity or small improved. Address S 258, Tribune.

TO EXCHANGE — BARGAIN—MODERN 12 flat bldg., front porches; rent $4,900; Hyde Park. Want smaller clear property for $20,000 equity. Address Y K 382, Tribune.

Want Improved Nearby Farm

for my s. s. 24 apt. bldg., value $90,000. Rent $11,600. Address M E 402, Tribune.

FOR MY EQUITY IN 18 OR 30 FLATS, modern, will consider city improved or good farm, worth from $25,000 to $40,000; describe; owner. Address M M 555, Tribune.

TO EXCHANGE—NEW BUILDING, 9 APTS., rent $4,300; mtg. $15,00; price $30,000. Want clear farm, good soil, for equity. Holton, Seelye & Co., 140 S. Dearborn-st.

NEW, UNUSUALLY WELL BUILT 36 APT., N. S.; rent $18,930; mtg. $77,000; for clear old imp. farm; liberal deal; quick action. Address S 584, Tribune.

FOR EXCHANGE—NEW BLVD. COR. APTS. Opp. N. S. park. Rent, stove heat, $3,100. For $16,000 equity want high priced vacant. Address M L 523, Tribune.

SOUTH SHORE DUPLEX, LARGE LOT, Rents $1,200 per year. Will take equity payment and small trade. Address M H 118, Tribune.

HAVE MODERN 3 FLAT STONE FRONT bldg., on N. Side, near Clark-st. car and Wilson-av. L to sell or trade for residence; full particulars. Address P 387, Tribune.

FOR EXCHANGE—BARGAIN, 12 APT. bldg., near Wilson L sta.; mtg. $25,000; rents $6,700; want clear property and cash for equity. Address M G 273, Tribune.

WILL EXCHANGE MY 2 STORE AND SIX flat steam heated bldg., all rented, on W. Madison-st. for smaller property. ABELS, 3417 W. Madison-st., owner.

EXCH.—HIGH GRADE APARTMENT EQUITY for farms or smaller clear anywhere; can match any trade on cash basis.

H. J. ENSINGER, 40 N. Dearborn-st.

MODERN S. S. 6 FLAT BLDG.; RENT $3,120; mortg. $42,000 at 5½%. Price $67,000. Want clear vacant. Address P 380, Tribune.

WANT IMP. FARM FOR MY ELEGANT 3 flats, fine loc., all rented, for $1,440; no brokers. Address O 462, Tribune.

WHAT HAVE YOU TO EXCHANGE FOR A high grade 3 flat building; unincumbered; $50,000? Address P 496, Tribune.

FOR EXCHANGE—N. S. MODERN 3 ROOM apts.; rents $4,700; mtge. $20,000; price $23,500. Address O 364, Tribune.

WANT FROM 6 TO 15 APT. N. SIDE, have cash and $8,500 equity Lake View stove ht. prop. Address J F 217, Tribune.

EXCH.—BARGAIN 4 FLAT, BRICK, NEAR Addison-st. Owners ans. Address M M 292, Tribune.

ATTRACTIVE TWO FLAT, CLEAR; RENT $1,200; for North Shore 6 apt. equity. Address O 471, Tribune.

WANT GOOD 2 OR 3 FLAT EQUITY SOUTH for my 4 flats and cottage worth $12,000. Address J 153, Tribune.

SACRIFICE, $4,000 EQ., 8 FLAT CON., SO. Side; describe offer. Address O 351, Tribune.

REAL ESTATE FOR EXCHANGE.

Business Property.

Stove Heat Business Snap.

1st class business property on W. Madison-st., lot 25x125, 3 story brick store and 2 flats, stove heat; rent $1,152; mtge. $5,000, 6 yrs., 6%. Want clear house for $6,000 equity.

H. O. STONE & CO., 111 W. Washington-st.

FOR SALE—FINE NEW BUSINESS BLOCK, Broadway corner, all rented, over $9,300 a yr.; mtg. $64,000, easy payments; will take clear improved Chicago property on which $10,000 can be borrowed for equity; good opportunity to trade your old South or West Side into new North Side property. Investigate. WM. H. MULBERLAND & CO., 30 N. La Salle-st.

TO EXCHANGE—4 STORY COR. BUSINESS block, opposite Lincoln Park; 5 stores, 9 flats of 3 and 4 rooms each; steam heat; rental $5,143; mtg. $13,000, 5%. Will trade for or well located improved farm or other property.

WILLIS & FRANKENSTEIN, 110 S. Dearbn.

TWO STORES AND 4 FOUR ROOM FLATS; steam; good Hyde Park location, near L. C.; price $20,000; mtge., $7,000, 5%; want farm near Chicago or good city real estate.

JOHN A. CARROLL & BRO., 53d-st. and Lake Park-av. Phone Hyde Park 440.

TO EXCHANGE—MY GOING 45 RM. HOTEL with bar in connection, in live S. Wisc. city; 35,000 pop.; brick and fine construction; steam heat; furn. up to date and complete; $2.50 day house; $30,000; this is a snap; want unincumbered farm; will assume. Address M M 295, Tribune.

2 STORY STORE BUILDING AND BRICK cottage with up to date market and grocery, complete sausage making equipment, the right place for American-Bohemian; $10,000; will accept income property. Address P 248, Tribune.

FOR EXCHANGE—PROMINENT N. S. BUS. block, all rented, where future is unlimited for further development; must sell to settle estate; will take portion in smaller properties in exchange. See WHITE, Wed., Rm. 520, 110 S. Dearborn-st.

EX.—CHOICEST BUS. COR. ALONG ILL. CT. Also st. car line. Price, $61,000. Want clear impd. or vac. and cash up to $100,000; mtg. $85,000. Due 3 yrs. Several long leases. Address M F 515, Tribune.

TO EXCHANGE—DIRECTLY ADJ. N. SIDE elev. sta., 85 ft. 4 stores rent $2,220; stove ht. bldg.; inc. $9,000. Will sacrifice $20,000 and take mod. No. S. 2 flat as part payment.

MARK LEVY & BROTHER, Marquette Bldg.

CHOICEST SOUTH SHORE CORNER; stores, flats, garage; equity $21,000 over first mortgages; for clear residence, vacant, farm, old improved. Address E H 31, Tribune.

BUSINESS PROPERTY AT 4408-10 MILwaukee-av., rents ap. $2,000. Will sell for lots in Austin; value $12,000; for flat Department "A." H. O. STONE & CO., Tel. Main 1865. 111 W. Washington-st.

EXCHANGE MY VALUABLE N. STATE-ST. bus. blk., val. $35,000, for clear land and other property for well located N. S. apt.; assume up to $40,000. Address Y C 134, Tribune.

FOR EXCHANGE—THEATER, GOING BUSIness and real estate; over 600 seats; best equipment, location, and patronage. I want to trade for good city property. Address M B 430, Tribune.

FOR EXCHANGE—STORES, OFFICES, AND apartments; good business corner; building modern, in good condition, all rented; $70,000, worth $90,000. Will trade close in to city. Address M M 114, Tribune.

FOR EXCHANGE—$12,000 EQUITY IN MY 3 story brick building, 4 stores and 8 flats; store fronts remodeled; fine investment; want clear improved or farm. Commission to brokers. Address Y E 182, Tribune.

FOR EXCHANGE—N. W. COR., 3 STORY and basement brick, $4,200, rents 36,500, 5%; sacrifice for $13,500. Address P 142, Tribune.

EXCHANGE—SNAP, $15,000 IMPROVED; will trade for transfer cor., N. W. Side; might consider part in exchange; owner. Address P 451, Tribune.

WANTED—ACRE TRACT, SUITABLE FOR subdivision, for clear business property or cash.

WILLIS & FRANKENSTEIN, 110 S. Dearbn.

WILL TRADE STOVE HEATED PIECE OF property on N. Halsted, for vacant or small farm. Ph. Rogers Pk. 9819. 1522 Juneway-terrace.

Farms and Acres.

TO EXCHANGE—COMPLETE AND GOING 1200 A.S. Wis. farm; 2 under plow; bal. pasture and hay; on state macadamized road; watered by creek; good bldgs., with cement floors; 2 silos; 30 cattle, 8 horses, etc.; all stock and per. ppty., 12 Holstein cattle, 8 cows, 1 registered bull, heifers, calves, horses, pigs, chickens; all goes with place at $100 per acre; worth $150; income will assume.

G. W. ST

AUTOMOBILES—GASOLINE.

The Empire

A NEW AND GREATER LINE OF CARS. GENUINE 1919 MODELS, READY TO DELIVER.

EMPIRE CONTINENTAL SIX

is a new and great car. It combines style with class, power with efficiency, light weight with efficiency. The right size SIX at the right price. Seating arrangement for 5-5 and 5-7 persons. Wheelbase only 120 inches, but looks longer, with ample room for comfort. The BODY is an entirely NEW DESIGN, with straight side bevel edges and SQUARE BACK. The cowl is high and rounded, with racing type of radiator.

ON THE EMPIRE CONTINENTAL SIX THE NEW FRENCH WAR COLOR HAS BEEN ADOPTED BY THE EMPIRE CO.,

"MARNE BLUE."

This is the color of the French officers' uniforms. Choice of ENGLISH COACH MAHOON. This new 1919 EMPIRE is strictly up to the times. Its handsome appearance and comfortable riding qualities are in strict keeping with the first class construction of the chassis, which is STANDARDIZED THROUGHOUT. Standardization includes the world renowned CONTINENTAL Red Seal motor, STROMBERG carburetor, BORG & HECK clutch, SPICER MECHANICS transmission, BESS full floating axle with Timken bearings. Every mechanical feature is A1 in every respect. The units are the highest grade and have a standardized reputation. The price is right. IT IS A REAL CAR THROUGHOUT. It meets with every fastidious demand for style, finish, and upholstery and fulfills every requirement for reliability. During the past 8 years hundreds of the older models have been sold in Chicago and vicinity. They are first class service year in and year out.

ALSO A NEW GREAT FOUR.

This car has the same make of motor as a well known $4,500 car. All other units are strictly standardized, which means that in the construction is used the identical same units as in a large number of other high grade cars. OF COURSE IT IS ASSEMBLED. And the better a car is assembled, and the higher the grade the units, such as motor, carburetor, clutch, transmission, bearings, and axle systems, THE BETTER CAR IT IS. Today experienced purchasers inquire, "Who makes this part and who makes that part?" all of which means standardization. Now when you combine fine chassis construction, high grade cars specialize as their principal features WITH "nifty" body designs, you are buying a car as good as any one needs. The "4" and "6" models explicitly. The type of SPEEDSTER model and 5 PASS. TOURING CAR. These body designs are the leading latest and hard. They are "classy" cars in every respect, well made, well finished, powerful, easy riding, and noiseless. WE OFFER TO EQUIP A CAR ACCESSORIZER GUARANTEED TO SAVE 25% ON GASOLINE OVER ORDINARILY USED WITHOUT CHARGE. The prices of these cars are easily $500 less than any cars on the market of similar construction, and owing to our extremely low operating expenses we offer to split 50-50 with buyers on the cost of the freight and war tax. Telephone and make appointment to see this season's "style cars," either in our office or at your residence.

PIONEER MOTOR CO.,
2425 MICHIGAN-AV. CALUMET 3056.
SHOWROOM AND SERVICE STATION 3D FLOOR.
[Require two experienced auto salesmen.]

REBUILT HUDSONS

Including 1914-15-16 and '17 models, which have been thoroughly overhauled, repainted and equipped with new tires, at attractive prices.

Other makes of various types at the right price.

LOUIS GEYLER CO.,
2500 Michigan-av. Coliseum 7800.
931 Wilson-av. Sunnyside 5104.

PEERLESS LIMOUSINE.

1914 Peerless Limousine, electric lights and starter, 3 new 3735 casings, in fine original condition; price $7,200. Our price only $2,950.

CHAS. LANGE & BROS. CO.,
Buick Distributors,
2736-46 Armitage-av.
HUMBT. 747. TERMS IF DESIRED.

STUTZ BEAR CAT ROADSTER. FULLY equipped with all the latest improvements. Body for same. Will sell separate; no reasonable offer refused; terms to suit or your car in trade or diamond and cash.

JOSEPH G. GLASER,
Open Sundays and Evenings.
1450 Michigan-av. Calumet 4214.

1918—HAYNES—1918.

This 1918 4 pass. chummy roadster, in good mechanical condition. Also good paint and tires; also has a $300 demountable rim. This complete outfit can be had for $1,500.

MORTIMER,
1631 Michigan-av. Calumet 1061.

'916 National Highway 6.

ust dispose of 7 passenger touring, perondition, just painted, equipped with ew tires and cords, including 2 extras. Brand new 7-pass. Sedan. Heater. Will sell for $1,200 cash, exceptional value. Phone Evanston 4785.

WILLYS SIX.

1918 MODEL TOURING CAR. Only driven 362 miles, cost new over $1,700; my price $1,175. This is a real bargain in a practically new car. Terms to suit or your car in trade.

JOSEPH G. GLASER,
1450 Michigan-av. Calumet 4214.

1917 CADILLAC LIMOUSINE $2,750
1916 Mercer Roadster 1,750
1917 Stearns 5-pass. touring 1,050
1917 Buick Roadster 875
2216 Michigan-av. Calumet 5720.

1917 FORD TOUR.

Car, $350; excellent condition; also other good used Fords at bargain prices.

GLENN C. HOINES, 70 E. Randolph-st.

Haynes 3 Pass. Roadster.

Run 3,600 mi., wire wheels, extra tires, complete, many extras, to be sold this wk. R. 616, 327 S. La Salle. Wabash 6071.

PACKARD TWIN SIX CYLINDER, SEVEN passenger, Winton Six Cylinder, Smith Form Truck, Packard Six Cylinder, Seven Passenger, 1914. Call 1912 Prairie.

PRIVATE PARTY WILL SACRIFICE OVERland Roadster, Model 83-B, extra fine condition; special built today. Car and paint perfect; new equipments. Will demonstrate. Room 301, Sunnyside 71.

SNYE—FORD; LATE 1916 TOUR. SLIP type carrier; runs like new; big bargain. KANTER, 4049 Clarendon-av. Ph. Wellington 3295.

DODGE BROS. TOURING—FINISH AND upholstery like new; 3 pumper, spare tire, Wabash-av. Calumet 4000.

STUDEBAKER—1917 7-PASS. TOUR. tire, handsomely finished in Arizona brown. $725. 1515 Wabash-av. Calumet 4000.

WILL TRADE FINE LIMOUSINE USED FOR livery and funeral work, for pass. touring car. 2045 Lawrence-av. Ravenswood 2470.

1917 LEXINGTON MINUTE MAN SIX, IN absolute perfect condition, paint and tires good, runs like new; must sell at once. 3946 Buda-av.

RACING CAR—SPECIAL BUILT, ARTHUR Duryea drove in speeding races in 1913. A1 condition; wire wheels, 5 tires. Bargain for cash. 427 E. 43d-st. Kenwood 9867.

Saxon 4 roadster; late model. Goods must be sold at once; price reas. 3408 Sheffield-av.

1917 PREMIER; CORD TIRES; ELECTRIC lights; run only 4,000 miles; will be sold at a bargain. Call 5548 W. North-av. Albany 50.

SELL 5 PASS. OVERLAND TOURING, MODEL 75, at $750. 2385 Orchard; electric lights; self-starter, dem. rims, extra tire, new tires and tubes; in fine running order. Call evenings or Sunday morning, 2937 N. Talman-av., rear.

1918 Nash 6 Cyclinder.

Reason for selling, sickness. 4416 N. Mobile-av. Kildare 581.

HUPP ROADSTER, MODEL N, LOOKS AND runs like new; 5 tires and tubes, seat covers, etc.; $900. 2317 Michigan-av.

FOR SALE—NATIONAL RDSTR., $250; 4 tires, 12 inner tubes, 907 N. St. Louis-av., or Ph. Garfield 5690, between 1-3 Sun.

MERCER 22-72 7 PASSENGER, ELEGANT in condition, guaranteed, bargain at $2,350. H. & H. Garage, 5140 Lake Park-av.

FORCED TO SELL MY FORD TOURING CAR in excellent condition; no dealers. Call 4230 Ogden-av. Ph. Crawford 2650.

FORD TOURING, 1 PASS. ROADSTER, 1 Ford delivery, 1918 Haynes club roadster, for sale cheap. 300 W. 69th-st.

MERCER RUNABOUT, 70 MILES PER hour, in dandy condition, $750. 2317 Michigan-av.

1917 SAXON 6 CYLINDER, $525; GOOD mechanically, like new; 1149 Wilson-av. Sunnyside 6549.

FORD TURING; FULLY EQUIPPED; Bosch magneto; Rayfield carburetor. Call PETERSON, Drexel 5518.

FOR SALE—PACKARD 7 PASS. TOURING; 1916 6 cyl. 7 pass. touring; 5 tires; 2 new; tires; bargain. L. MULLEN, 228 E. Austin-av.

1916 STUDEBAKER TOURING CAR—JUST new, with extras, $450; big bargain. 2317 Michigan-av.

FOR SALE—EMPIRE 6 MODEL 6-50; 5 new tires, looks and runs like new; $650. Call at 420 E. 45th-st.

1917 MAXWELL 5 PASS. LIKE BRAND new, tires, special paint, shock absorbers, etc. $475. 5417 S. Ashland-av.

SOME BARGAINS IN USED CARS.
DANIELS & WILSON SALES CO.,
1725 S. Michigan-av.

FOR SALE—CHALMERS, 1916, 7 PASS., 6 cyl. like new; bargain. Blackstone 4831.

FATHFINDER, 7 PASS., TWIN SIX, 1916, good as new. Edgewater 1028.

1918 NATIONAL, 6 GOOD CONDITION; cheap. 3200 Lincoln-av.

FOR SALE—CHEAP, 5 PASS. OVERLAND, 41st-st. Oak. 623.

FORD TOUR., LIKE NEW; MUST SELL AT once; farm. 3230 Indiana, rear.

CUNNINGHAM LIMOUSINE FOR SALE—Cheap. 12 E. 57th-st. Yards 2606.

$275 TAKES LIGHT 5 PASS. TOURING car, 1916 model. 743 N. Avers-av.

AUTOMOBILES—GASOLINE.

Pierce Arrow

6-66 A4 Pierce Arrow Touring Car..... $6,250
6-38 C4 Pierce Arrow Touring Car..... 4,200
1918 Hudson Coupelet. 1,750
1917 Franklin Touring Car 1,750
1917 Stearns Limousine and Tour. body... 1,750
Hudson 6-54 with 2 bodies 650
1916 White Limousine. 2,000
1916 Cadillac Town car 2,100
1917 Velie model 27 Berlin 2,000
Packard 1-35 Touring Car 1,750
1915 5-48 Packard Touring Car..... 1,650
1912 Lozier Roadster... 400
1910 6-48 Pierce Arrow Limousine..... 700
Simplex Limousine..... 800
6-54 Hudson Tour..... 450

These cars are all in A1 condition. It will pay you to investigate them before buying.

H. PAULMAN & COMPANY,
2420 Michigan-av.
Calumet 5960.

Studebaker

Rebuilt and Refinished Cars.
Reasonable Prices.
All Models of Good Used Studebaker's
4 and 6 cyl. Touring and Roadsters,
Ranging in Price from
$250 to $975.
Time Payments.

'18 series 7 pass. Studebaker car, practically new, painted Kimball green. Special bargain in a beautiful 3 pass. Studebaker 4 cyl. roadster car, run 1,500 miles. An exceptionally good Chevrolet, like new. 1917 Reo "4" touring, just painted. 1917 Scripps Booth, like new. 1916 Oldsmobile, model 43, like new. 1918 Elgin "6" tour., almost new. Very fine light Studebaker coupe. 1917 Haynes touring, like new. Ford touring. R. & L. electric, like new, late model. Large assortment of other cars. Your old car accepted in trade.

L. MARKLE CO.,
Studebaker Distributors,
21st and Michigan.

OAKLAND

1917 Colo 7 pass. touring car with wire wheels, rebuilt, repainted; looks and runs like new; a real bargain at $1,000.
1917 Oakland 8 cyl. touring car, rebuilt and repainted.

OAKLAND MOTOR CAR CO.,
2426 Michigan-av. Calumet 1333.

1916 PAIGE; FINE PAINT.
1916 Willis-Knight.
1914 Hudson.
1917 Allen.
1916 Jeffries.

All ml mechanically. Sold at unreasonable low prices. 4717 N. Robey. Sunnyside 422.

Stutz 16 Valve Bear Cat.

1917 model; run 5,000 miles; in excellent condition; has folding top; 5 Goodyear cord tires, searchlight, etc.; will sell or trade for Standard coupe or cabriolet; private owner. Phone Randolph 5298 Monday or address 24 W. Austin-av. Morkrum Co.

FORD ROADSTERS.

1917 for $325.00. 1918 for $365.00. Both in good condition for immediate delivery.

MAXWELL SALES COMPANY,
E. F. Jarvis, Mgr., Used Car Dept.,
Michigan-av. and 25th-st. Ph. Calumet 5820.

BUICK 1917 MODEL 7 TOURING CAR OR roadster, both cars fully equipped; cannot be distinguished from new, condition guaranteed, terms to suit or your car in trade.

JOS. G. GLASER,
Open Sunday and Evenings.
1450 Michigan-av. Calumet 4214.

BUICK MODEL 36 4 CYL. 2 PASS ROADster. Overhauled and repainted. Good new battery. Fine condition throughout. Cash or terms.

KISSEL USED CAR DEPT.—$650.00
50 E. 20th-st. Coliseum 8383.

1918 5 Pass. McFarlan.

Brand new sport model; sells at $4,500 to $5,000; will make attractive price to one interested in a car of this quality. 732 Monadnock Blk. Har. 4352. PUFFER.

1917 BUICK, SMALL 6.

5 pass., with extras, run 7,500 miles; good as new; $900. Call Walker, Oak Park club, evenings or Sunday.

MERCER.

cheap; 1914 model; special built body; Victoria top; wire wheels. Apply 4629 Woodlawn-av.

FORD ROADSTER.

$100 cash balance easy monthly payments. GLENN E. HOLMES, 70 E. Randolph-st.

GOOD BARGAIN—1917 5 PASS. PAIGE 6-39, run 3,900 miles; new tires; new batteries, tires and inner tubes; better than new; $850. STRAUB, 2712 S. Kedvale-av. Lawndale 4267.

GONE IN SERVICE—WILL SACRIFICE 1917 7-passenger Paige, newly painted, seat covers, perfect condition. McDougal. Cent. 5567.

FOR SALE — 1917 CHANDLER 7 PASS touring; extra winter body, like new. Bargain. $1,100 cash.
Madison. Phone Kedzie 2115.

5 Pass. Overland, $300.

MODEL 69.
3543 Harrison-st. Ph. Garfield 5381.

AUBURN ROADSTER.

Teter motor. If interested TEL. LAKE VIEW 1830.

FOR SALE—SPECIAL BUILT, 5 PASS. CAR; all rebuilt July; condition perfect; big bargain. Cent. 1813.

STUTZ BEAR CAT, 1917.

In good condition. Can be seen at 5461 Lake Park-av. Phone Midway 3090.

KING 8, 5 PASSENGER, WINTER AND summer top; 5 Houk wire wheels, 5 good tires; newly painted and overhauled; $650. Phone Evanston 2949.

1917 PAIGE, CHEVROLEET, ELGIN AND Briscoe; all in excellent condition; from $450 and up. Call 5548 W. North-av. Albany 50.

1917 OAKLAND.

Light 6, like new, mech. perfect; 5 wire wheels, good tires, bargain. Ravenswd 5504.

FOR SALE — BARGAIN, 6 CYL. 7 PASS. good condition; will demonstrate. Address M M 518, Tribune.

STANLEY STEAMER—CAN YOU BEAT IT? Stanley Motor Carriage Co., 2101 Indiana-av.

1917 OLYMPIA CHUMMY RDSTR., 4 PASS.; 5417 S. Ashland.

WARREN DETROIT 5 PASSENGER, GOOD condition, repainted, good tires; $100 cash. 5417 S. Halsted. Engle. 1700.

1917 DODGE TOURING; GOOD MECHANical condition; extras; run 4,000 miles; $750. Phone Graceland 2047.

BUICK CABRIOLET, LIKE NEW, PERFECT cond., $525 cash, bal. monthly. 6047 S. Halsted. Englewood 175.

STODDARD-DAYTON COUPE, EXCELLENT condition; private owner. Will sell or trade for car. Phone Drexel 5553.

FORD COUPELET, A1 CONDITION; ALL extras; tires and extras; $425. Address J 272, Tribune.

FOR SALE—OVERLAND TOURING CAR, excellent condition, late model, at a bargain. Call 1427 E. 47th-st. Garage, 5945 S State.

1916 LIGHT SIX BUICK ROADSTER; good mechanical condition; best offer takes this car. 1344 Michigan. Phone Calumet 4214.

FOR SALE—7 PASS. 1914 MOON CAR, FINE condition; bargain sacrifice. 5417 S. Halsted. Garage, 56th and Harper-av. Engle. 1700.

CADILLAC EIGHT TOURING CAR, FINE condition. A. G. McPherson. Tel. Highland Park 120.

PAIGE 5 PASS., 1915; GOOD CONDITION; extra equipment; will sacrifice. 5417 Ricketts. Phone Graceland 4644.

DODGE TOURING, 1916 MODEL; EXCELlent condition; must sell today. 3046 Lincoln-av.

6 CYL. 7 PASS. STUDEBAKER, A1 COND. like new; bargain. Blackstone 4831.

FATHFINDER, 7 PASS., TWIN SIX, 1916, good as new. Edgewater 1028.

1913 NATIONAL, 6, GOOD CONDITION; cheap. 3200 Lincoln-av.

FOR SALE—CHEAP, 5 PASS. OVERLAND, 41st-st. Oak. 623.

FORD TOUR., LIKE NEW; MUST SELL AT once; farm. 3230 Indiana, rear.

CUNNINGHAM LIMOUSINE FOR SALE—Cheap. 12 E. 57th-st. Yards 2606.

$275 TAKES LIGHT 5 PASS. TOURING car, 1916 model. 743 N. Avers-av.

AUTOMOBILES—GASOLINE.

Pre-Inventory Sale
PACKARD
Used Car Department.

This offering consists of a limited number of excellent values in used cars—Twin Six Packards, rebuilt, refinished and guaranteed, assuring both service and satisfaction. Many other makes thoroughly gone over and repainted, it is quite certain a little later on cars will be difficult to procure and will command considerably higher prices. It is to your advantage TO BUY THAT CAR NOW.

Packard Twin Six 7 pass. Touring.... $2,250
Packard Twin Six 4 pass. Coupe..... 2,750
Packard 3-38 6 cyl. 5 pass. Limousine. 3,250
Packard 2-38 6 cyl. 7 pass. Touring.. 1,500
Touring. Limo. and
Packard 1-38 6 cyl. 7 pass. Limousine. 1,250
Packard 1-38, 6 cyl., 5 pass. Phaeton.. 1,000
Packard 4-38, 6 cyl., 7 pass. Sedan.. 1,750
Packard 48 6 cyl. 7 pass. Touring.... 850
Packard 30 4 cyl. 7 pass. Touring.... 400
Cadillac 55, 4 cyl. 7 pass. Touring.... 350
Cadillac 8 cyl. 7 pass. Touring.... 1,750
Chalmers 6 cyl., 7 pass. enclosed car.. 1,000
Locomobile 6 cyl., 7 pass. Touring.... 750
Marmon 34, 6 cyl., 4 pass. Touring.... 2,500
Marmon 41 6 cyl. 7 pass. Touring.... 2,500
Mitchell 6 cyl. 7 pass. Touring.... 1,250
Mcline-Knight 4 cyl. 7 pass. Touring.. 600
Oakland 8 cyl. 7 pass. Touring.... 1,500
Pathfinder 12 cyl. 7 pass. Touring.... 650
Reo 6 cyl. 7 pass. Touring.... 1,250
Stutz 4 cyl., 2 pass. Roadster..... 900
Stutz 4 cyl., 4 pass. Roadster..... 1,700
White 4 cyl., 2 pass. Roadster..... 2,400
White 30 4 cyl. 6 pass. Touring.... 750
And many others. Ask for complete bulletin.

PACKARD MOTOR CAR CO. OF CHICAGO,
2357 Michigan-av. Phone Calumet 7400.

Oldsmobile

USED CAR DEPT.
50 CARS TO SELECT FROM.
CASH OR TERMS.

CHEVROLET TOURING..... $ 300
CHEVROLET TOURING..... 350
DODGE TOURING..... 450
FORD ROADSTER..... 675
FORD TOURING..... 290
OVERLAND ROADSTER..... 500
MITCHELL TOURING..... 345
STUDEBAKER TOURING..... 650
SAXON TOURING..... 275
OLDSMOBILE TOURING..... 450
CHALMERS TOURING..... 750
OLDSMOBILE 7 PASSENGER, LATE MODEL..... 1,200
BUICK ROADSTER..... 1,200
OLDSMOBILE 7 PASSENGER..... 350
NUMEROUS OTHERS. ALL LATEST MODELS. ALL HAVE ELECTRIC STARTERS AND LIGHTS.

ILLINOIS OLDSMOBILE COMPANY,
21st and Michigan-av.
Phone Calumet 4229.
Used Car Dept.

ROAMER

1917 Roamer Sport car.
6-40 Chalmers Roadster.
1917 Hudson Super-Six Roadster, repainted.
1916 Hudson Super-Six touring, new tires.
1914 Packard Berlin Limousine.
4 cyl. Case Limousine, 5 perfect tires.
6 cyl. Buick touring car, overhauled.
5 pass. Velie touring, good condition.

ROAMER MOTOR CAR CO.,
2240 Michigan-av. Calumet 6920.

LATEST SERIES WHITE 7 PASSENGER touring car, 16 valves, mechanically perfect, with latest appointments; still retains the new appearance; will sacrifice $2,500; cost over $5,000; genuine bargain.

C. COOK CO.,
Cal. 4802. 2239 Michigan-av.

1917 HAYNES—1917.

This car rebuilt at our factory, refinished Brewster green, has new set of tires, is first class job throughout; carries the same service and guarantee as a new car; will take small car in trade or sell, $1,400.

1631 Michigan-av. Calumet 1061.

20 USED FORDS—20

Some rebuilt 1916-'17-'18s.
Diversey Station N. W. "L,"
1004 Diversey Parkway.

HAYNES LIGHT SIX, 5 PASS., 1917 MODEL, has been overhauled and repainted; also extra tire. This is a bargain at $1,050. Look it over.

MORTIMER,
1631 Michigan-av. Calumet 1061.

MITCHELL 5 PASS., 1918.

Must sell quick; absolutely perfect condition; many extras; can give guarantee and cash and time. Call HENDERSON, Calumet 1429.

HUDSON SUPER SIX, 4 PASS.

For Sale—Hudson Sport model; in fine condition; 2 extra tires; bargain.

E. E. ROSS,
2500 Michigan-av. Coliseum 7800.

BUICK COUPE.

SPLENDID MECHANICAL CONDITION. GOOD TIRES; $400. CALL SUNDAY, OAKLAND 6576. 606 E. 40TH-ST. MISS MARY CURRAN.

MERCER ROADSTER.

Bargain, fine Mercer roadster, all new tires, one extra. Good condition, newly painted. 746 E. 61st-st.

$425—CHALMERS MASTER 6, 5 PASS.; Westinghouse starting and lighting, Rayfield carb., Bosch mag. engine pump; new tires; A1 condition. Call Albany 2969. 1057

1916 CHEVROLET ROYAL MAIL ROAD mountable rims, good paint; extra delivery body; trunk attached, suitable for salesman; in good condition; will sell cheap; best cash offer takes it. Owner, 5030 Union-av.

WILL SACRIFICE MY 7 PASS. CHALMERS; like new; new tires and paint; just overhauled; make offer. 3 304 E. 47th-st. Oak 4323.

SCRIPPS BOOTH '17 COUPE

Big bargain; sacrifice $525; paint and cond. perfect; 5 wire wheels. Normal 3623 Broadway.

MARMON ROADSTER—5320

1917 BUICK ROADSTER,

6 cyl., wire wheels, excel. cond.; bumper, spotlight; must sell at once. 517 E. 61st-st.

USED CAR BARGAINS AT APPERSON MOTOR CO., 3300 Indiana-av. Phone Douglas 202.

1917 FORD SEDAN, BEST CONDITION, $550 cash or best offer. 523 W. Van Buren-st.

$275 TAKES CADILLAC 5 PASS. TOURing, electric starter and lights. 743 N. Avers-av.

FORD COUPELET; GOOD AS NEW; MUST dispose, will make appointment evenings. Address M E 406, Tribune.

FOR SALE—1917 FORD TOURING. CALL any day after 5 p. m., 3130 Osgood-st.

$275 LIGHT 5 TOUR.; STARTER, DEM. rims, new tires, fine cond. Call Sun. or evenings. Faulkner, 2135 Greenwich-st.

BEST OFFER TAKES 1918 COUNTRY CLUB Coupe; run 1,500 miles. F. A. NAOS, 2749 Hampden-ct. bet. 2-4 p. m.

1914 OVERLAND COUPE; DR.'S CAR; NEW paint; wire wheels; good tires; perf. cond.; will demonstrate; $450 cash Edg. 8508.

1916 Chevrolet, exc. cond. Call eves. Sunnyside 374. 4422 Clifton-av.

ROADSTER, $225 CASH; LIGHT ROADster; newly painted; just overhauled; new tires. LUNDGREN, 7659 Eggleston-av., 1st. floor.

DODGE BROS. TOURING CAR IN FINE shape. A. G. McPherson, Highland Park. Tel. 120.

BARGAIN — OAKLAND ROADSTER; 1917 class cond.; 5 good tires; must be sold. 1120 E. 63d-st.

FOR SALE—1917 FORD TOURING; BEST condition; $350 cash. 2156 Irving Park-blvd., 3d.

BABY FIAT. GOOD CONDITION. CALL AT Bland Auto Station, Drex. 5911.

1916 DODGE TOURING, EXCELLENT CONdition, bargain for $350 cash. Garfield 1924.

MODEL 83 OVERLAND ROADSTER. A. G. McPherson. Tel. Highland Park 120.

1917 MAXWELL 5 PASS. WITH EXTRAS; new tires, $385. Phone 558 Oak Park.

1 1917 WILLYS-KNIGHT 5; OR 7 PASS. bargain, for cash. 743 N. Avers-av.

FOR SALE—OVERLAND 4 SPEEDSTER. Model 79. Very reas. 335 E. 39th-st.

1916 CHALMERS FOR 1917 WESTCOTT. 7 pass. Call Rockwell 2223. Priv. owner.

HUPMOBILE MODEL 32, GOOD CONDITION —Price $200. 418 S. Sacramento-blvd.

$375 BUYS HUPP 32 4 PASS.; EXCELlent cond. See SUMMERS, Bradley Hotel.

AUTOMOBILES—GASOLINE.

HARRIS AND RODGERS

1918 Hudson, Sport model, 4 pass., run 400 miles. $1,650
1918 Roamer, Sport model, 5 pass., brand new 1,650
1918 Overland Country Club, 4 pass., like new 650
1917 Jordan, 7 pass., brand new..... 1,000
1917 Paige, Sport model, 2 or 4 pass., wire wheels 700
1917 Chandler, 7 pass., run very little 1,200
1917 Buick, extras, 5 pass., light six 900
1917 Overland light six, 5 pass., 85-B 775
1917 Willys-Knight, Knight motor, 7 pass., 88-4 700
1917 Buick Sedan, 5 or 7 pass., light six 1,050
1917 Dodge Sedan, 5 pass., extra equip. 1,150
1917 Overland Sedan, 5 pass., mod. 90 975
1917 Abbott-Detroit Sedan, 5 pass., Springfield body 1,000
1917 Chevrolet, 5 pass., light tour.... 800
1917 Buick, 5 pass., light four..... 450
1917 Oakland, run 500 miles, 5 pass., light six 550
1917 Studebaker 6 cyl., 7 pass., 4 doors, brougham 875
1916 Cadillac Sedan, 5 or 7 pass., 4 doors, brougham 1,830
1916 Rupmobile, 7 pass., refinished new 650
1916 Dodge, extras, 5 pass., looks equip. 600
1916 Stutz, slip covers, 4 pass., refinished 800
1916 Willys-Knight, model 84, 5 pass., Knight motor 950
1916 Scripps-Booth, 3 pass., like new 550

HARRIS & RODGERS
1424-26 MICHIGAN-AV.
CALUMET 2215.

Bargain Hunters, Attention.

Here is your chance to buy guaranteed used cars, genuine saving $100 to $300:
1917 Scripps-Booth 3 pass..... $425
1917 Elgin Touring, refinished..... 585
1917 Elgin Chummy, 4 pass..... 625
1917 Overland Tour., like new..... 445
1917 Overland Roadster, lots of pep.... 425
1917 Studebaker Tour., wonderful cond. 550
1917 Saxon, 6 cyl. Tour., refinished.. 435
1916 Hudson 6-40 Touring..... 625
1916 Overland 6 cyl., Continental motor. 525
1916 Overland Tour., refinished..... 300
All above cars have electric starters and lights.

Your car in trade. Terms to suit.
STAR AUTO SALES,
5134-36-38 S. Ashland-av. Prospect 3766.

MITCHELL

USED CAR DEPARTMENT.
1917 Mitchell 6 cyl. 7 pass., refin.... $1,000
1916 Mitchell 6 cyl. roadster..... 800
1917 Saxon 6 cyl. roadster..... 450
1913 Paige, 5 pass..... 500
1916 Mitchell 6 cyl., 5 pass..... 500
1914 Cadillac touring 550
Every car fully equipped and guaranteed in good mechanical condition. Reasonable terms.

WILLARD McALLISTER, MGR.,
2328 Michigan-av. Calumet 4468.

REOS.

1916 6 cyl. 4 pass. roadster, first class mechanical condition and paint, $700.
1917 4 cyl. 5 pass. touring, newly painted and good tires, $550.
1916 4 cyl. 5 pass. touring car, overhauled, $500.

CHAS. LANGE & BROS. CO.,
BUICK DISTRIBUTORS,
2736-46 ARMITAGE-AV.
HUMB. 747. TERMS IF DESIRED.

1 MODEL 30 KISSEL ROADSTER.
1 1917 7 pass. touring.
2 Overland touring cars.
1 1916 Chalmers touring.
1 1917 Buick touring.
1 1917 Empire touring.
1 Lozier touring.

BARRY SALES CO.
Oakland Dealer.
742 Barry-av. Wellington 2600.

1917 DODGE BROTHERS TR.
1918 Chevrolet, model 490, run 300 miles, Panel body Ford Delivery Car;
1917 Buick, 5 pass., light four, 6-45;
1916 Overland, model 83, Tr.; repainted. Seat covers.

3309 W. North-av.
Albany 483.

CHALMERS CABRIOLET.

Compelled to dispose, will accept reasonable offer for my late model Chalmers Cabriolet; in perfect mechanical and coach condition. Could arrange terms if desired. 4710 Drexel-blvd. 3d apt. Kenwood 6859.

MAXWELL TAXI CAB.

A light, economical car in best of running condition. Liberal terms.

MAXWELL SALES COMPANY,
E. F. Jarvis, Mgr., Used Car Dept.,
Michigan-av. and 25th-st. Phone Cal. 5820.

25 PASSENGER BUS.

PAY AS YOU ENTER; ALL READY TO WORK PAINTED RED; MUST SELL IMMEDIATELY. $850. CALL TODAY. OAKLAND GARD. 606 E. 40TH-ST. MURRAY BERNARD.

LOCOMOBILE

Seven passenger touring. Run 12,000 miles; $2,250 cash. Midway 8841.

STANLEY STEAMER, $300.

ROADSTER, SPLENDID CONDITION; 5 TIRES. MUST BE SOLD TODAY; SMARTBURNETT, OAKLAND 6576. 606 E. 40TH-ST.

1917 HAYNES, $1,300.

Car driven by owner only. Is mechanically right. Paint is perfect. Guaranteed. Phone Columbus 2573.

M—SIMPLEX, $393.

Spdster, 3-4 pass., 4 cyl., starter, pump, etc.; land-av., or phone Midway 3233.

6 CYL. STEARNS KNIGHT 7 PASS., WIRE wheels, 1916 model, excellent condition; will sell cheap, half cash, or trade for large car. Owner, 5423 So. Park-av. Drexel 2382.

1917 M4 MONROE 5 PASSENGER, RUN less than 5,000 miles; perfect condition; must be seen to be appreciated; extra tire and carrier; bargain if sold at once. 4328 N. Kenneth-av.

FOR SALE—SACRIFICE: 5 PASS. TOURING Thomas; 5 good tires; perfect condition. Lawrence, 5920 Neva-av. Norwood Park. Newcastle 403.

HUDSON 6-40, OVERHAULED AND REpainted, intending to keep. Bargain if you want car to-day. After Sunday, Normal 2662. 607 E. 62d-st.

BUICK ROADSTER, SPLENDID CONDITION; self-starter; repainted; good tires; $150 cash, balance monthly. 6047 S. Halsted. Englewood 175.

AUTO, GOOD AS NEW, RUN LESS THAN 2,000 miles; cost $2,800; 2 bodies, truck and pass., 4 seats; quick sale $850. Drexel 2758. 814 E. 47th-pl.

CHANDLER TOUR., MODEL '17; A1 CONDition, repainted; cannot be distinguished from new; bargain for cash. Can be seen 1120 E. 63d-st. Phone Midway 8633.

1917 FORD ROADSTER FOR SALE CHEAP; tires; shock absorbers, etc. Call any time, 25 Dearborn-st.

FORD CARS, $175 UP; TOUR. ROADsters, and delivery. All in fine running condition or terms. Open from 9 a. m. until 6 p. m. Closed Sundays. 3415 Madison-st.

1916 LIGHT SIX BUICK ROADSTER; 1ST class shape; good tires, mechanically perfect; $300 cash, balance monthly. 6047 S. Halsted. Englewood 175.

STUTZ ROADSTER

at bargain. Fashion Garage, 5140 Lake Park-av. Phone Blackstone 205.

REO EXCHANGED CARS.

1916 3 pass., 4 cyl. Reo..... $650.00
1916 Michigan-av. Phone Calumet 6050.

OAKLAND, EIGHT—1917. MERCER TYPE gan-av. Lawrence Fisher.

FOR SALE—NATIONAL, LATE MODEL, 7 pass., ideal touring; perfect cond. Edge. 5532.

7 PASS. MARATHON, FINE SHAPE, ELEC lights, horn, and starter; $200. 2500 Calumet-av. Calumet 3133. Osgood-st.

$385; BARGAIN; 1915 OVERLAND COUPE; elec. str. lts.; tires 1916; dem. rims; will sell cheap. 3261 Waveland-av., 1st. fl.

FOR SALE—BY OWNER; A 1917 FORD; tire. Sunnyside 3434.

$285 BUYS 5 PASS. STAVER; 1 MAN TOP demonstrator, bumper, good tires; will sell cheap. 1 Elizabeth-st.

1917 FORD IN GOOD CONDITION; 6 GOOD tires; bargain for cash. 7819 S. Halsted.

PACKARD 5 PASS. 6-38; SPLENDID RUNning car; very fast; sacrifice $850. 2317 Michigan-av.

MERCER 22-72 FOUR PASS. SPORT MODel; special top, seat covers, etc.; $2,700. 2317 Michigan-av.

FORD ROADSTER, LOTS OF EXTRAS JUST overhauled; bargain. Call eves. Humb. 4323.

CLOSED CAR, STARTER, SUITABLE FOR doctor or lady, extras. Fine condition $400 FINE 1916 LT. TOURING, ELECT. starter, new batt., extras, 4 good tires; 4% boosted, accepted. Owner, 504 E. 43d-st.

STANLEY STEAMER, CONDITION MODel. Phil Johnson, 1019 E. 55th. H. P. 1052.

$550 TAKES DODGE TOURING; GOOD CON. Phone: 4228 N. Lawndale.

AMERICAN ROADSTER, PERFECT ORDER, good tires $200. Dunbar, 501 E. Belmont.

IN DRAFT, WILL SACRIFICE 1917 STUDEbaker; perfect condition.

BUICK D 45, LIKE NEW, TRAVELED 6,000 miles. Address P 59, Tribune.

1917 FORD TOURING CAR, PERFECT MEchanical condition. $350. 4046 S. State.

HUPP TOURING CAR, MODEL N, ONLY $950; guaranteed. 2317 Michigan-av.

1917 DODGE 5 PASS., LIKE NEW; MANY extras. SNOW, 1420 Mich.-av. Cal. 868.

AUTOMOBILES—GASOLINE.

CADILLAC

USED CAR DEPARTMENT.

1917 Cadillac Touring, guaranteed.... $2,450
1917 Cadillac Roadster, guaranteed.... 2,500
1917 Cadillac Sport Phaeton, guaranteed 2,500
1916 Cadillac Brougham, guaranteed.... 2,500
1915 Cadillac Touring, guaranteed 1,450
1915 Cadillac Limousine, guaranteed.. 2,750
1914 Cadillac, Sedan top, guaranteed.. 1,750
1914 Cadillac Touring 650
1914 Cadillac Limousine 1,050
1914 Cadillac Coupe 650

MISCELLANEOUS MAKES.

1918 Buick 7 pass. Touring $1,250
1917 Buick Roadster 950
1917 Owen Magnetic Roadster 1,750
1917 Hudson Cabriolet 1,375
1917 Winton Roadster 2,100
1916 Marmon Club Roadster 1,650
1916 Stearns Knight 7 pass. Touring.. 2,000
1916 Marmon 34 Sedan 900
1916 Stutz Roadster 2,000
1916 Hudson Coupe 1,550
1916 Chalmers Cabriolet 1,100
1915 Chalmers Limousine 450
1915 Marmon Touring 700
1915 White Touring 1,100
1914 Moline Knight 750
1914 6-38 Packard Roadster 750
1914 Locomobile Limousine 1,000
1914 Pierce Arrow Touring 775
1914 Oldsmobile 7 pass. Touring 700
1914 Packard Chassis 1,100
1913 White Town Car 400
Premier Touring 700
..... 750

A COMPLETE DESCRIPTIVE BULLETIN MAIL

AUTOMOBILES—GASOLINE.

Locomobile

SENSATIONAL REDUCTIONS ON ALL USED CARS DURING THE COMING WEEK.

NO WAR TAX.

Locomobile
2000 Michigan-av.
Calumet 380.

FOR SALE.

Cadillac "8" 1917 touring, rebuilt and repainted, cord tires; $2,000.

F. P. NICHOLS,
210 North Ionia-av.,
Grand Rapids, Mich.

JORDAN.

1917 Jordan 7 pass. touring $1,350
1917 Jordan 7 pass. touring 1,500
1917 Haynes 7 pass. touring 1,100
1917 Hassel 7 pass. sedan 1,100
1916 Hal 7 pass. touring 1,000
1916 Hal new tires 950
1916 Cole 7 pass. touring 900
1914 Mercer 7 pass. touring 900
1917 Packard 7 pass. touring 1,250
Chicago Motor Car Co., Inc.,
2313 S. Michigan-av. Calumet 6070.

FOR SALE—1917 DODGE coupe, used very little; perfect every way. Apply Tuesday, Wednesday, or Thursday; 2 sets slip covers. 3334 Rhodes-av. Douglas 437.

MUST SELL QUICK.

Classy 1917 5 passenger Stevens Six touring car, run only 8,000 miles; excellent condition; fully equipped; new tires all around; one new spare; bargain for quick action. See us at 1939 Irving Park-blvd. Phone 3070 Lake View.

MARMON.

4 CYL. 5 PASS. TOURING, 1915; WONDERFUL MECH. AND COACH CONDITION; ELECTRIC LIGHT AND STARTER. JOHNSON ROADSTER, 1915; SPOTLIGHT; ETC.; SPLENDID TIRES. $475; MUST SELL IMMEDIATELY. CALL TODAY AT GARAGE, 904 E. 40TH-ST. OAKLAND 676. CHARLES MURRAY.

1918 OAKLAND COUPE.

Beautiful 6 cylinder Oakland 4 passenger coupe, driven 2,300 miles; like new; tires practically as good as new, with spare; positively the best looking car on the street; must sell at once; no dealers; original cost $1,660; to be sacrificed at $1,350; might trade. Call 1438 Lake Park Ave. R. A. Goudie's car, 5407 Broadway. Square Deal Garage. Sunny. 2083.

BARGAIN.

8 Cyl. Stearns-Knight.

In perfect condition, newly painted. Will demonstrate by appointment. Phone Lake View 879.

NATIONAL,

Latest series 7 pass. Touring Car. Slightly used and in perfect condition. Price attractive. HAMPSON, 3553 S. Western-blvd. Ph. McKinley 4709.

1918 BUICK LIGHT SIX.

Run 2,000 miles; like new; new extra tire; pass $65 per mo. 609 Carpenter-av., Oak Park. Oak Park 2649B.

NATIONAL LIGHT 6.

5 pass. equipped starter, slip covers, 5 wire wheels; almost like new; runs beautifully; circumstances compel sale; $850. Apply 2928 Indiana-av. Ph. Cal. 3328.

COLE-8, 7 PASS.

Modern, perfect condition; good tires, 2 new; must sell; exceptional bargain. 1544 Addison-st. Graceland 4628.

1917 FORD, ELECTRIC STARTER, DEMOUNTABLE RIMS; ... 1,000
MUST BE SEEN AYER OF SOUTH SHORE CLUB. MRS. AYER, 31 E. 31ST. NORMAL 8605.

FOR SALE—1917 HAYNES LIGHT 6, 5 PASSENGER; like new; 4 almost new tires; starter, lock; $1,000 cash takes it. Call at 801 Lake Shore Drive, or phone Main 1266. No dealers apply.

CADILLAC, 1913,

7 pass., newly painted, good tires; good shape. Austin 1706.

USED OVERLAND ROADSTER IN GOOD CONDITION WITH ORIGINAL PAINT AT A BARGAIN. LOOK AT THIS CAR BEFORE BUYING. CASH OR MONTHLY PAYMENTS. THE SIMMONS MOTOR CO.,
2207 S. Michigan. Cal. 1516

1917 Light 6 Haynes.

Perfect condition; must be sold this week. $975. 219 E. 51st-st.

$360—STUDEBAKER 6—$360

For quick sale, 7 pass., elect. lt., and starter; good cond. Will demon. Edge. 5307. $275 TAKES DANDY FORD TOURING CAR; wire wheels; good tires; shock absorbers, speedometer, spotlight, battery. BULLOCK, 3230 E. Tripp-av.

CADILLAC 5 VICTORIA

In perfect mechanical condition. Price $1,400. Hyde Park 7449.

PAIGE,

1917 Model 6-51, Stratford; run 5,000 miles. Tel. Superior 1081.

FOR SALE—MARMON 41 MODEL; CAR IN first class condition. For information call Sunnyside 2024.

JEFFERSON ROADSTER, LIGHT FOUR, FULLY equipped; all mechanical condition. Phone Drexel 1549.

1916 6 PASS. FORD, FULLY EQUIPPED, demountable rims, 1 extra tire. Good condition. W. SCHIEFLER, Kildare 7045.

ROADSTER SPEEDSTER; MUST SELL AT $600; 80 MILES AN HOUR. PH. MIDWAY 5656. 1503 E. 53D-ST.

CHEVROLET, 1916 TOURING—AI CONDITION; tires to right; quick sale. 1811 N. St. Louis-av.

1916 REO TOURING—FIRST CLASS CONDITION. Mechanically perfect. 1133 Law, Ph. Cal. 3911 Broadway.

$135

takes Overland touring car. 3335 Milwaukee-av.

HUDSON 6-40 TOURING CAR; NEW PAINT; perfect condition. R. H. TAYLOR, Care Trust and Savings bank, or phone Wabash 4060.

CHEVROLET, 1918, 490 TOURING—EXCELlent mechanical condition; extra equipment; $575 if taken at once. HOULIHAN, 2053 Dayton-st. Diversey 6142.

1918 FORD SEDAN, LIKE NEW; ELECtric starter and equipment; very extra. Ph. Normal 4490 or call Sunday afternoon. STEIN, 6224 Michigan-av.

LOCOMOBILE ALMOST NEW; LIGHT truck body; just overhauled and repainted; 4 tires very good condition; cheap. 1712 Ashland-av., Evanston.

PACKARD TWIN SIX,

1917 7 pass., 6 cord tires, run 8,600 miles, condition like new. $2,050. Irving 2336.

1919 Sport Model Olds 8.

Run 500 miles. Fully equipped. Must be sold. 219 E. 51st-st.

WILL SACRIFICE MY TWIN SIX PACKard touring car, repainted, overhauled, tires all new, in best condition; reason for selling, subject to draft. Edgewater 901.

SIX CYL. PEERLESS RACER, IN EXCELlent condition; electric lights; tires like new; 2 extra. 5945 State-st.

REO EXCHANGED CARS.

1917 7 pass. 6 cyl. Reo $1,300
1917 5 pass. Reo $1,000
Phone Calumet 6050.
Rogers Park 3403.

1918 FORD TOURING, NEARLY NEW. LINcoln 6633.

FOR SALE—FORD TOURING CAR, FULLY equipped; self-starter. Kenwood 1626.

5 PASSENGER JEFFERY WITH WINTER top; bargain. 1151 W. 55th-st.

FOR SALE—1917 DODGE TOUR., 1ST owner; Hyde Park 6012 or 3668.

1917 FORD TOURING—GOOD MECHANICAL cond. and tires. Lock. L. V. 6596.

AUTOMOBILES—GASOLINE.

ELGIN

BARGAINS.

5 Elgin touring demonstrators, first class paint and mechanical condition.
2 Elgin Chummy Roadsters, overhauled; look like new.
1916 Drexel, first class condition.
Buick Roadster, good mechanical condition.
Hudson 7 passenger 6-40, first class paint and mechanical condition; 5 new tires.
1917 Overland, good running order.
1917 Studebaker Roadster, first class paint and mechanical condition.
1917, model 75, Overland roadster, first class paint and mechanical condition.
1917 Overland Club roadster, good running order, wire wheels and extra tire.
1917 Oakland touring, like new.

ELGIN MOTOR CAR CORPORATION,
2427 Michigan-av. Calumet 6420.

It Will Pay You to See Them. LOOK!!

1917 Ford Touring.
1917 Overland Roadster, Model 75B.
1916 Overland Touring, Model 83; very cheap.
1918 Dodge Sedan.
1915 Overland Touring, model 81.
1918 Overland Touring, model 90.
1916 Studebaker, 4 cyl., 7 pass.

SOUTH SIDE OVERLAND CO.,
1113-1115 E. 63d-st.

1916 DODGE TOUR., $600.
1917 DODGE TOUR., $700.

Both in good condition and with good equipment.
1917 Maxwell, almost new, $475.

WESTERN MOTOR CAR COMPANY,
2431 Michigan-av. Ph. Calumet 100.

Paige Sport Model

NEW CAR, RUN 400 MILES; WILL SELL FOR $300 UNDER LIST PRICE; SOME EXTRA EQUIPMENT.
CALUMET 7300.

1917 CHEVROLET TOUR., REPAINTED, 1916 MITCHELL, 6 CYL., 5 PASS.
1917 OVERLAND, MODEL 75 B.
1916 FORD, PANEL BODY DELIVERY.
MUST SELL ABOVE CARS AT ONCE.
NO REASONABLE OFFER REFUSED.
ALL IN A1 COND. GUARANTEED.
MILWAUKEE AV. MOTOR SALES CO.,
2049 Milwaukee-av. Armitage 2840.

OVERLAND, MODEL 80

5 pass. tour. car, first class mechanical cond. Up to date in every respect. 6 cord tires; good as new. Search light, tool equipment, front and rear bumpers; worth investigating before looking elsewhere. Cash or terms. Will consider reasonable offer. Harr. 5817 or Ryde Pk. 8933.

HAVE NEW VELIE THAT CAN BE BOUGHT AT A PRICE; CASH OR MONTHLY PAYMENTS.
THE SIMMONS MOTOR CO.,
2207 S. Michigan. Cal. 1516

Classy Little Roadster,

practically new 4 cyl. Monroe. This little car is completely equipped with electric lights and starting motor; has 4 new 30x3 inch tires, and is a big snap for immediate cash.
DAVIS, 5071 Ridge-av., Ravenswood 219.

PIERCE ARROW,

6-36—In first class mechanical condition; new top slip cover and all motor improvements; a bargain, or will trade for income; shore real estate close to lake. 3446 Broadway, or Address M 137, Tribune.

MARMON 32.

Must sell my Marmon roadster, starter, light, high tension magneto, 2 extra tires, full equipment; $495. Phone Hyde Park 2160.

1916 OVERLAND,

5 passenger, summer and winter top; good condition. Price $525. H. J. Carney. 4119 Gladys-av. Phone Garfield 3221.

MUST SELL MY CHANDLER 1917, 7 PASsenger touring car in A1 mechanical condition; has just been refinished; 4 new tires. Will sacrifice.
748 Lockwood-av. Austin 3701.

1915 FORD DELIVERY—LARGE DEmountable rims; two new tires; extra wheel; first class condition; $300 cash. REES & HUBBARD, 230 S. FRANKLIN-ST. Dear. 163.

1918 CHEVROLET DEMONSTRATOR—Snap. 1917 Crow Elkhart 5 pass. touring, $450. 1918 Ford roadster, $365. 3043 Lincoln-av.

$135

takes Overland touring car. 3335 Milwaukee-av.

HUDSON 6-40 TOURING CAR; NEW PAINT; perfect condition. R. H. TAYLOR, Care Trust and Savings bank, or phone Wabash 4060.

CHEVROLET, 1918, 490 TOURING—EXCELlent mechanical condition; extra equipment; $575 if taken at once. HOULIHAN, 2053 Dayton-st. Diversey 6142.

1918 FORD SEDAN, LIKE NEW; ELECtric starter and equipment; very extra. Ph. Normal 4490 or call Sunday afternoon. STEIN, 6224 Michigan-av.

LOCOMOBILE ALMOST NEW; LIGHT truck body; just overhauled and repainted; 4 tires very good condition; cheap. 1712 Ashland-av., Evanston.

PACKARD TWIN SIX,

1917 7 pass., 6 cord tires, run 8,600 miles, condition like new. $2,050. Irving 2336.

1919 Sport Model Olds 8.

Run 500 miles. Fully equipped. Must be sold. 219 E. 51st-st.

WILL SACRIFICE MY TWIN SIX PACKard touring car, repainted, overhauled, tires all new, in best condition; reason for selling, subject to draft. Edgewater 901.

SIX CYL. PEERLESS RACER, IN EXCELlent condition; electric lights; tires like new; 2 extra. 5945 State-st.

REO EXCHANGED CARS.

1917 7 pass. 6 cyl. Reo $1,300
1917 5 pass. Reo $1,000
Phone Calumet 6050.
Rogers Park 3403.

1918 FORD TOURING, NEARLY NEW. LINcoln 6633.

FOR SALE—FORD TOURING CAR, FULLY equipped; self-starter. Kenwood 1626.

5 PASSENGER JEFFERY WITH WINTER top; bargain. 1151 W. 55th-st.

FOR SALE—1917 DODGE TOUR., 1ST owner; Hyde Park 6012 or 3668.

1917 FORD TOURING—GOOD MECHANICAL cond. and tires. Lock. L. V. 6596.

AUTOMOBILES—ELECTRIC.

DETROIT ELECTRICS REBUILT

Give "new car" service at a big saving in price.

RENEWED
REBUILT
REFINISHED

Each car carries our new car guarantee.
Also demonstrating cars like new.

ANDERSON ELECTRIC CAR COMPANY,
MANUFACTURERS DETROIT ELECTRIC.
2410 Michigan-av. Calumet 4789.

RENEWED

RAUCH & LANG

ELECTRICS.
ALSO
WOODS,
BAKERS,
DETROITS.

Renewed mechanically, repainted and equipped with new tires and batteries. Excellent assortment now ready. Phone for list. Calumet 2461. 2349 Michigan-av.

RAUCH & LANG

Large rear drive R. & L., repainted. New batteries and new cord tires. Never used.

Address Y K 550, Tribune.

BEAUTIFUL DOUBLE DRIVE 5 PASS. 1917 electric. This car, equipped, cost $3,250. Has elegant slip covers, bumpers, two large revolving chair seats, automatic window lifts, sashless windows, looks like brand new. Will give long mileage. A car that will stand up for years and give the best of service and would be a bargain at $1,500. Humboldt 6725.

FOR SALE—MY BEAUTIFUL LATE MODEL double drive Rauch & Lang electric; driven only 2,800 miles; is practically new; will make great sacrifice. Will demonstrate this exceptional bargain. No dealers. Phone Mr. Burns, Rogers Park 761.

MY LATEST MODEL REAR DRIVE RAUCH & Lang, with new batteries and cord tires; repainted and overhauled; can be seen by appointment. MRS. MARY L. WARREN, Kenwood Hotel, Oakland 1060.

FOR SALE—BEAUTIFUL ELECTRIC, 1ST class condition. Will sell cheap for cash or trade. Can be seen at 1621 Humboldt-blvd. Call Humb. 2925.

BEST ELEC. CAR; BARGAINS IN CHIcago. Every make and model. Every car guaranteed. Heerey Machine & Battery Works, 1946 E. 43d-st. Phone Drexel 6700.

FOR SALE—5 PASS. ARGO, ELECTRIC foot control, wheel steering, new tires, no batteries. Phone Wabash 3810 or Evanston 2109.

BAUCH AND LANG ELECTRIC, NEWLY painted, good condition. By owner. Phone Hyde Park 5939.

WOODS ELECTRIC CAR AT A BIG BARlent shape. C. ... tires; car in excellent condition; lots of repairing; large stock of tires, tubes, and accessories; lathe; near Edgewater Beach hotel. Have other business. Gracedale and St. Louis-av. 3518 N. Herndon-st.

PORTABLE AND PERMANENT GARAGES; complete in your own yard. Federal Portable Bldg. Co., 4030 N. California-av. Mont. 200.

GARAGES ERECTED AS LOW AS $80; ESTIMATES furnished on request. Phone Stewart 7417 Eberhart-av. Justrite Construction Co.

TO RENT—2569 N. CLARK-ST. SPACE FOR 1 or 2 cars; 1 car, $12.50; 2, $20 per month.

WHITESIDE & WENTWORTH, 8 S. Dearborn.

SPECIAL DISC. FOR NEXT FEW DAYS. PORTABLES AND PERMANENT BLDGS. CHICAGO PORTABLE GARAGE CO., 3052-61 W. GRAND-AV. GUNZ, 127 SUN.

GARAGES SOLD ON MONTHLY PAYMENT; substantial. Portable Garage & House Co., 3530-32 Wentworth-av.

TO RENT—GARAGE: ROOM FOR 10 CARS; living quarters above; lighted and heated; 2919 Michigan-av. Ph. Calumet 5.

ASHLAND-BLVD., S. 220-5—CAR GARAGE, 5 mod. living rms. above. $35 per mo.

TO RENT—GARAGE, $7. 5859 GLENWOOD-av. Wellington 8418.

MOTOR TRUCKS TO RENT & WTD

WE DESIRE TO RENT A NUMBER OF trucks from two to five tons capacity. Steady work balance of the season. Advise type, make, size, and price per hour, including driver. Address Z N 9 Tribune.

TO RENT—A 2 OR 2½ TON TRUCK, BY the day or week, with driver. Call Wentworth 7262.

WANTED—HAULING FOR 3½ TON TRUCK, day, week, or contract. Humboldt 2643.

WANTED, OWNER OF A ONE TON TRUCK wishes hauling; with or without contract. F. SPECTOR, 2613 Hirsch-blvd. West 4006.

HAULING WANTED FOR 1 TON TRUCK. city or country work at reas. rates. ZOERN MOTOR SERVICE, Wellington 587.

HARVEY TRUCKS FOR RENT OR SALE—1½-5 tons; service stations all parts of city; driver night service. Ph. Drover 9000.

WILL RENT 1½ TON TRUCK VERY REAsonable; day or load. Humboldt 5297.

WANT—A 1¼ TON TRUCK [USED]; GIVE full particulars. Address P 271, Tribune.

MOTOR TRUCKS

Used Trucks

We have some excellent opportunities to offer in the way of used trucks.

Indiana 5 ton Dump Truck	$2,750
Peerless 3½ Ton Truck.	900
Kelly-Springfield 3 Ton Truck	550
Packard 3 Ton Truck...	1,100
Reo 2 Ton Truck.....	800
Ford 1½ Ton Truck.....	550

H. PAULMAN & COMPANY,
2420 Michigan-av.
Calumet 5960.

Used Trucks

No. 133—Ford Dearborn 1 ton with high stake body cab and windshield..... $550

No. 134—Sandow 1 ton with express body cab and windshield, in good running condition 650

No. 135—Federal 1½ ton with cab and windshield and low stake body, in running condition 750

No. 138—G. M. C. 3½ ton with express body, canopy top, in running condition 800

No. 139—Alco 3 ton chassis, in good running condition, with usable tires.. 400

No. 140—Mogul 5 ton chassis, running condition, tires are 50% good..... 750

GARFORD MOTOR TRUCK CO., INC.,
Calumet 5060. 23d and Indiana-av.

1½ TONS

REPUBLIC TRUCKS, ENTIRELY REBUILT. A NEW SOLID RUBBER TIRES; WONDERFUL MECHANICAL CONDITION; LARGE STAKE BODY AND CAB; JUST SPENT $600 REBUILDING; BEST AND CHEAPEST BUY IN CHICAGO. CALL TODAY. EARL FLOYD. 606 E. 40TH-ST.

Here You Are—20 Trucks.

All ready for work. All bargains. All sizes, from ¾ ton to 6 tons. ATTRACTIVE TERMS. 2 good 5 ton worm drive dump trucks with hydraulic hoists. We are responsible. Headquarters for new Menominee Trucks.
CHICAGO COMMERCIAL TRUCK CO.,
315 to 331 N. Ada-st.

¾ TON COMMERCIAL LIKE NEW; FULL panel body, wind shield; $700. 1 ton demonstrator, used 3 mos.; open express body, inclosed cab; $925. 5 ton Garford, steel dump body and hoists; cab; $1,200. 5 ton Garford, steel dump body and hoists; excellent condition; $2,800.
EARL, 5945 State. Wentworth 3761.

Delivery Wagon

PANEL BODY, LAST YEAR'S MODEL; RETION AND IN GOOD MECHANICAL CONDI-
WILL SELL AT A VERY LOW PRICE. TERMS IF DESIRED.
CALUMET 6116.

2 NEW VIM MOTOR TRUCKS. OUR CANopy top for our express body type; will sell at an interesting price; cash or monthly payments.

THE SIMMONS MOTOR CO.,
2207 S. Michigan. Cal. 1516

BARGAIN.

Ton delivery truck for sale. Cont. motor; like new.

A. NEUBAUER,
3050 Lyman-st. Drover 7750.

USED TRUCK BARGAINS.
Packard 2-ton stake body.
Packard 1½-ton chassis.
USED TRUCK CAR CO. OF CHICAGO
4357 Wabash-av.

4-TON WEERLESS — HYDRAULIC HOIST and dump coal body; 1½ ton Keely Spring-Ford with panel laundry body; good 3-ton chassis; bargain, cash or time. Thomas J. Hay, Inc. 2515 S. Wabash.

GRAMM 2½ TON CHASSIS, CAB; SINGLE rear tubber tires in front, double in rear; good running condition; price $1,400. KISSEL USED CAR DEPT., 3400 S. Michigan-av. Calumet 5300.

FOR SALE—ONE WHITE CO. 2 TON TRUCK and one White 5 ton, 5 passenger; both cars are in first class condition and are a bargain; will demonstrate any way. Address P 343, Kewanee, Ill.

FOR SALE—Two Smith Form-a-Truck units, complete with wheels and all equipments; sacrifice. Giving up line. Address M M 532, Tribune.

$200 TAKES COMMERCE

¼ ton truck. 1211 S. Oak Park-av. Oak Park 4811.

FOR SALE—1½ AND 2 TON REPUBLIC truck and 1 ton truck with dump body and hoist; excellent condition. See MR. HEIDER, 2901 Indiana-av.

1 TON TRUCK.

Express body; good tires; fine condition; $400. 3228 W. Harrison-st.

FORD PANEL TOP.

Newly painted and overhauled. E. WELLS, 2425 N. Western-av. Albany 2810.

FOR SALE—1 TON STANDARD TRUCK, also 1½ ton Sandow truck; perfect condition; good bargain. Boston Biscuit Co., 514 S. Loomis-st.

STUDEBAKER 5 TON DELIVERY, PNEUmatic tires, box body, floor boards, cab, electric starter; good condition; $925. 721-723 S. Michigan-av.

WANT TO TRADE MY 25 HORSE POWER four passenger touring car for a good ½ ton truck. FRED K. THAYER, Chrisman, Ill.

DART QUALITY TRUCKS, 1-2-3½ TON CAPacity; 1¾ ton demstr., 1 slightly used ½ ton; lights and starter; Appleton Jack cheap. 2047 Lake-st. Gar. 6691.

FOR SALE—A FLEET OF TRUCKS WITH hauling contract; drafted; 1 ton to 6 tons; may sell some trucks separately. Address P 306, Tribune.

POWERFUL VELIE ROADSTER—WILL make good truck. Address M E 505, Tribune.

1920 COMMERCE ¾ TON TRUCK; GOOD as new. 2 late model Beverly Electrics. 114-16 W. 95th-st. Beverly 4000.

1916 PANEL FORD DELIVERY, GOOD FOR bakery, laundry, grocery; bargain. 1256 Addison-st. Lake View 3877.

WANTED—TRAILER FOR CAMPING. Dearborn 4116. Address M M 517, Tribune.

WHEN YOU WANT A GOOD USED TRUCK at right price and terms, see GEO. SIEGMUND, 315 to 331 N. Ada-st.

$1,250 TAKES A 1 TON NELSON LAMOON auto truck. Cost new; have no use for it. A bargain. Call at 207 Lincoln-av.

FOR SALE—1½ TON HARVEY AND OTHER ice Station, 3812 Normal-av. Drover 9000.

AUTO, TRUCK, AND TRACTOR PAPER, SEcured by contracts or mortgages discounted on most favorable terms. Address P 122, Tribune.

FORD LIGHT DELIVERY CAR, PANEL BODY; must sell; owner leaving city; exceptional. Mr. Fox, 4101 Irving Park-blvd.

FOR SALE—FORD AND 1 VIM TRUCK; no reasonable offer refused; must sell. 940 N. Clark.

1917 FORD PANELED BODY TRUCK; MUST sell at once. FRED C. FELSCH. 910 S. 10th-av., Maywood. Ph. 174 Maywood.

$1,500 TAKES 1½ TON VEHTLER AND Lamson truck. Call Monday, 3830 W. Garfield. Garfield 8000.

FOR SALE—FORD AUTO DELIVERY, 1917. Call Doug. 7216. Economical Laundry Co., 3818 Indiana-av.

BUICK EXPRESS BODY DELIVERY CAR, 1,500 lb. capacity; good condition. Inquire garage, rear 51 E. Chicago-av.

FOR SALE—2 TON REPUBLIC IN GOOD condition. Garfield 4161 or Sunday Garfield 8305.

FOR SALE—TWO TON AUTO CAR, WITH express body, in good running condition. Apply 236 Michigan-av.

FOR SALE—LIGHT FORD DELIVERY truck; panel top; $300. 1621 Balmoral-av. Ph. Ravenswood 6172.

FOR SALE—MOTOR TRUCK, 2½ TON, NEW both cars are in first class condition and are a bargain; will demonstrate any way. Address P 343, Kewanee, Ill.

FOR SALE—Two Smith Form-a-Truck units, complete with wheels and all equipments; sacrifice. Giving up line. Address M M 532, Tribune.

$200 TAKES COMMERCE

¼ ton truck. 1211 S. Oak Park-av. Oak Park 4811.

FOR SALE—1½ AND 2 TON REPUBLIC truck and 1 ton truck with dump body and hoist; excellent condition. See MR. HEIDER, 2901 Indiana-av.

1 TON TRUCK.

Express body; good tires; fine condition; $400. 3228 W. Harrison-st.

FORD PANEL TOP.

Newly painted and overhauled. E. WELLS, 2425 N. Western-av. Albany 2810.

FOR SALE—1 TON STANDARD TRUCK, also 1½ ton Sandow truck; perfect condition; good bargain. Boston Biscuit Co., 514 S. Loomis-st.

STUDEBAKER 5 TON DELIVERY, PNEUmatic tires, box body, floor boards, cab, electric starter; good condition; $925. 721-723 S. Michigan-av.

WANT TO TRADE MY 25 HORSE POWER four passenger touring car for a good ½ ton truck. FRED K. THAYER, Chrisman, Ill.

DART QUALITY TRUCKS, 1-2-3½ TON CAPacity; 1¾ ton demstr., 1 slightly used ½ ton; lights and starter; Appleton Jack cheap. 2047 Lake-st. Gar. 6691.

FOR SALE—A FLEET OF TRUCKS WITH hauling contract; drafted; 1 ton to 6 tons; may sell some trucks separately. Address P 306, Tribune.

POWERFUL VELIE ROADSTER—WILL make good truck. Address M E 505, Tribune.

1920 COMMERCE ¾ TON TRUCK; GOOD as new. 2 late model Beverly Electrics. 114-16 W. 95th-st. Beverly 4000.

1916 PANEL FORD DELIVERY, GOOD FOR bakery, laundry, grocery; bargain. 1256 Addison-st. Lake View 3877.

WANTED—TRAILER FOR CAMPING. Dearborn 4116. Address M M 517, Tribune.

WHEN YOU WANT A GOOD USED TRUCK at right price and terms, see GEO. SIEGMUND, 315 to 331 N. Ada-st.

$1,250 TAKES A 1 TON NELSON LAMOON auto truck. Cost new; have no use for it. A bargain. Call at 207 Lincoln-av.

FOR SALE—1½ TON HARVEY AND OTHER ice Station, 3812 Normal-av. Drover 9000.

AUTO, TRUCK, AND TRACTOR PAPER, SEcured by contracts or mortgages discounted on most favorable terms. Address P 122, Tribune.

FORD LIGHT DELIVERY CAR, PANEL BODY; must sell; owner leaving city; exceptional. Mr. Fox, 4101 Irving Park-blvd.

FOR SALE—FORD AND 1 VIM TRUCK; no reasonable offer refused; must sell. 940 N. Clark.

1917 FORD PANELED BODY TRUCK; MUST sell at once. FRED C. FELSCH. 910 S. 10th-av., Maywood. Ph. 174 Maywood.

$1,500 TAKES 1½ TON VEHTLER AND Lamson truck. Call Monday, 3830 W. Garfield. Garfield 8000.

FOR SALE—FORD AUTO DELIVERY, 1917. Call Doug. 7216. Economical Laundry Co., 3818 Indiana-av.

BUICK EXPRESS BODY DELIVERY CAR, 1,500 lb. capacity; good condition. Inquire garage, rear 51 E. Chicago-av.

FOR SALE—2 TON REPUBLIC IN GOOD condition. Garfield 4161 or Sunday Garfield 8305.

FOR SALE—TWO TON AUTO CAR, WITH express body, in good running condition. Apply 236 Michigan-av.

FOR SALE—LIGHT FORD DELIVERY truck; panel top; $300. 1621 Balmoral-av. Ph. Ravenswood 6172.

FOR SALE—MOTOR TRUCK, 2½ TON, NEW Buda motor, stake body; $250, or trade. 1739 W. Lake-st. West 2502.

TWO TON REPUBLIC TRUCK, $1,000; REbuilt and newly painted with body better than new. 4557 Woodlawn, rear.

AUTO TRUCKS FOR SALE—GABEL PACKing Co., 221 N. Peoria-st.

FORD COMMER. LIGHT DEL. WITH SIDE curtains; rear, price. 6116 Cottage Grove.

$433 TAKES 1916 FORD FORM-A-TRUCK. 1626 W. 22d-st.

FOR SALE—GABROWSKY TRUCK, CHASsis; good running order. 1454 W. 12th-st.

1916 PANEL TOP FORD. 4228 N. LAWNdale. Irving 6636.

$25 BUYS 2 CYLINDER LIGHT DELIVERY panel top auto. Address P 423, Tribune.

FOR SALE—1 TON REPUBLIC TRUCK. Tel. Cicero 562.

SEWING MACHINES.

BIG SALE ON BRAND NEW

WHITE ROTARY SEWING MACHINES.

Week beginning Monday, Aug. 12. These machines can only be bought new from the White stores at
727 W. North-av. Main office.
970 Milwaukee-av. 1805 W. 18th-st.
4221 W. Madison-st. 3330 Lincoln-av.
Take advantage of these prices this week, as we will be forced to raise prices by Sept. 1 on account of the high prices in material.
Also all makes of used machines at bargain prices.

500 SINGER, WHITE, NEW HOME, STANDard, D. A. W., Wilcox & Gibbs, all makes, $2, $2.50, $3 and up; Singer 66 and White Rotary, like new, $15; guar.; del. day and eve.; sewing machine adjusted, 50c. 3710 Cot. Gr. Doug. 4392.

AUTOMOBILES WANTED.

HIGHEST
Cash Prices

Paid for junk, wrecked, or used cars in any condition.

WE ARE THE LARGEST WRECKERS IN THE WORLD.

Our parts department is the largest of its kind in the country. A complete line of parts for every car made.
We have the largest assortment of used tires, tubes, and accessories on hand at all times; also bodies and tops for any car.

OPEN SUNDAYS AND EVENINGS.

WARSHAWSKY & CO.,
1915 to 1933 S. State-st.
Ph. Calumet 7315-16.

We have no other branches.

MODERN AUTO PARTS CO.,
1792-1704 Wabash-av. Calumet 7465.
OLDEST CAR WRECKERS IN CHICAGO.
Cash for old or wrecked autos.
New and used parts for all makes of cars.
One lot of new 32x3½ solid tires for Ford trucks. New R. C. H. and E. M. F. gears.

5 PASS. AUTO

WANTED—The best that $900 to $1,000 will buy. Address M L 501, Tribune.

ETNA AUTO SUPPLY COMPANY,
2105 S. State-st. Calumet 575.
WE PAY BEST CASH PRICE
for junk and wrecked autos.
AUTO PARTS SUPPLIES.
Parts for all cars. Auto tires, tubes always in stock. SEE US FIRST.

WANTED — 1917-8 FORD touring car. Will pay cash. Address M H 523, Tribune.

SPOT CASH FOR YOUR CAR

Or will sell on 5% commission; no storage charges; will advance money on sale. We close evenings at 6. Garfield Motor Sales Co., 49 E. Garfield-blvd. Ph. Englewood 27.

We Pay Best Cash Prices

for junk, wrecked, or used cars.
We have a large stock of auto parts, motors, tires, tubes. We sell cheap.
Phone Calumet 241. 1621 S. Wabash.

ALL MODEL AUTOS
BOUGHT FOR PARTS.
We pay 4½c lb. for junk auto tires and 10c lb. for junk tuner tubes.
CALUMET 6116.

AUTO NEEDS CO., 1602 S. MICH.-AV.

LEVIN & SONS.
2009-11-13-15 S. State-st.
WE PAY CASH ONLY
for old and wrecked autos. Ph. Cal. 513.
Parts for all cars, large stock of tires and tubes.

WANTED—SERVICEABLE USED CARS FOR mission hands. We pay 5 per cent commission. No charge for storage.
ERWIN GREER AUTOMOBILE COMPANY,
1512 Wabash. Calumet 4000.

MONEY LOANED ON YOUR AUTOMOBILE
YOU DRIVE IT.
ANY AUTO SECURITIES CONFIDENTIAL.
NO STORAGE NECESSARY.
332 S. MICHIGAN-AV. HARRISON 1350.

WANTED—MICHIGAN OR 1917 NEW DODGE OR Buick. Sedan preferred, in exchange for unusable 20 acre clear orchard of 800 bearing trees, adjoining Whitehall, Mich.; no buildings. Address P 264, Tribune.

WANT LATE MODEL FORD IN VERY GOOD CONdition; will exchange 6-bevrolet 4 pass. touring car, starter, lights, 3 new tires, express body, trunk, winter top, etc. LITZROW. Prospect 1969.

WANTED—ELECTRIC MACHINE. 1917 OR 1918 model; must be in perfect running condition; 5 passenger, state make, lowest cash price, and where car may be seen. Address P 440, Tribune.

A SILENT WOMAN DRIVER ELECTRIC coupe with complete charging plant and some cash for a Ford or other sedan. What have you? Evanston 1107.

WANTED—USED FIVE PASS. CAR; MENtion make, how many miles driven and all particulars; must stand rigid inspection. Address O 440, Tribune.

ANY MODEL OF FORD

wanted for cash. 4717 N. Robey-st. Sunnyside 422.

Wanted—Quick, Late Model

Ford car; will not consider dealers. Ph. Lincoln 9258. Mrs. Sullivan, mornings.

LATE MODELS OF HIGH GRADE CARS wanted for commercial purposes; must be bargains; condition of bodies, tops or paint no object. Address O 89, Tribune.

WE HAVE 25 CLEAR LOTS IN MICHIGAN worth $1,000 would trade for good automobile, late model. Phone McCONNELL, Wabash 6212.

WANTED—DODGE, BUICK, OAKLAND, OR Hudson touring car. Would consider Mercer. Must be right and cheap. Address Y K 541, Tribune.

FORD TOURING, 1918.

WILL PAY CASH FOR ONE.
PHONE CALUMET 224.

SPOT CASH PAID FOR OVERLANDS. Buicks, Dodge, Chevrolet, and Ford touring cars. Must be in good condition. See Mr. Lewis, 3040 Lincoln-av.

WANTED—GOOD
change for all or any part $3 x 4 of Michigan 520, Tribune.

WANTED — AUTOMOBILE IN EXchange for lots in Rogers Park. Address P 3, Tribune.

WILL TRADE MY $850 LOT IN OAK PARK for late model. Must be in good shape. STIEBER, 2622 Millard-av. Ph. Lawndale 3475.

WTD.—1917-18 BUICK, OLDSMOBILE, PAIGE in exch. for building lot in Rogers Park or Evanston, or smaller car and cash; must be in A1 cond. Address P 20, Tribune.

MONEY TO LOAN ON YOUR AUTOMOBILE curities Company, 332 S. Michigan-av. Harrison 1350.

WANTED—FOR SPOT CASH, FROM PRIvate party, light six Sedan; describe fully. Address M J 500, Tribune.

WANTED—LIGHT 4 OR 6 CYL. TOURING or rds. for cash. 1436 Wabash-av. Calumet 5256.

WANTED—DETROIT OR OTHER ELECTRIC for cash; good condition; reasonable; describe fully. Address P 253, Tribune.

WANTED—HIGH GRADE CAR; WILL PAY up to $1,200 cash. Give particulars and price. Address P 103, Tribune.

WE PAY MORE FOR OLD OR WRECKED cars than any other dealer. L. & R., 3210 Jackson-blvd. Phone Van Buren 654.

WANTED—BUICK 7 PASS. MODEL E 49; will pay spot cash; quick action. Phone Prospect 4705. 5136 S. Ashland.

WANTED—OLD ELECTRIC CAR; ANY make; any condition; will pay liberal price. Phone Douglas 8569.

WANTED—LIGHT CAR FOR 37½ FEET IN rear of garage, growing city in the world. Address O 567, Tribune.

WANTED—EXCHANGE FOR ROADSTER
Ford car or motorcycle, late model. Phone Niles Center 28 W.

WILL EXCH. 2 LOTS IN JEFFERSON PK., near Milwaukee-av., for late tour., Dodge or Buick pref. Ogden, 5019 Sunnyside.

WOULD BUY AUTO IF IN GOOD SHAPE and price right; give full description. Address S 117, Tribune.

WANTED—1917 FORD IN GOOD RUNNING order for $400 equity in real estate. Phone Edgewater 8947, 10-4.

LIGHT 5 PASS. LATE MODEL. FOR equity $750 mod. 7 room bungalow, suburban. Address S 119, Tribune.

WANTED—WILL TRADE $1,200 EQUITY in auto in good cond. Address P 99, Tribune.

66 ft., Luella-av., south of 79th-st. for sale. Address O 207, Tribune.

WANTED—FORD AND 1 VIM TRUCK; no

BUSINESS CHANCES.

ADVERTISING AGENCY — SALESMAN — I want a high grade salesman, business or advertising man, to join me; one who appreciates a clean, high grade business; one who has sufficient foresight to know that a commercial revolution is now taking place and that now is the time to "make a place in the sun." Fully equipped, established, in operation and incorporated for $10,000 Illinois; splendid good will and a national reputation for unusual campaigns; $5,000 required. We would ask the proper party to work with me for a period before closing deal, to see whether he wants to join me or if I want him. Address M C 323, Tribune.

AGENCY — CHICAGO MANUFACTURER wants state agents who are capable of handling fifty or more men to sell our patented FUEL SAVER that is guaranteed to save 15% to 40% of fuel used in stoves and furnaces for homes, flat buildings, stores, manufacturing plants, etc.; easy to sell; big profits; demand unlimited; our proposition cannot be duplicated; state fully your experience, territory preferred, and amount of cash you have to invest if given state right; we will then mail you our booklet giving complete information and submit our proposition. Address M M 250, Tribune.

AGENCY—ARE YOU THE RIGHT MAN TO take full charge of our well established business in Chicago? We are manufacturers of well known automobile products and have a wonderful money making proposition. An investment of $2,500 required, which is fully secured. Address S 166, Tribune.

AGENCY — WANTED — CONCRETE BUILDING trucks only, with ample factory and financial facilities, desires distributor Illinois and adjoining states. Must maintain display and service station; unusual opportunity. Address S 90, Tribune.

AGENCY—NEW YORK AGENT, WITH PERmanent office, established trade, wishes to represent another first class factory of house furnishings, kitchen ware, household novelties. Best references. Address O 430, Tribune.

AGENCY—WISH TO REPRESENT A RELIable manufacturer; full particulars first letter. Address O 155, Tribune.

ART GIFT AND FANCY GOODS SHOP, 63D st.: rects. $40 day; profit 35%, net. Sold week, death; rent $55; 3 year lease; $4,000. BRENNAN, 105 N. Clark-st.

AUTO ACCESSORY.

Want man to take exclusive sales agency for fastest selling automobile accessory on the market; must be able to invest $1,000-$2,000; good opportunity for right man. Address M D 509, Tribune.

AUTO TIRE VULC.; AUTO AND BICYCLE repair, skate sharpening, sporting goods; rects. $75 daily; clears $400 month; price, including 2 story brick building, 24x124 ft., is $15,500. Part time. Stock on hand will invoice $6,000.

BRENNAN, 105 N. Clark-st.

AUTO SALESROOM, REPAIR SHOP, ACCESsory business for sale; best location So. Side; fairly established, doing good business; wonderful opportunity. Address Y L 179, Tribune.

AUTOMOBILE IGNITION AND STARTER business—For Sale—best cash offer takes it. Estab. 5 yrs. Address M G 969, Tribune.

AUTO REPAIR SHOP—FOR SALE—FINE location; cheap rent; splendid cash bus. Address O 87, Tribune.

AUTO REPAIR SHOP—SO. SIDE, FULLY equipped; must sell quick. Ph. Dregel 915.

BAKERY—CLEARING $550 A MO.; ESTAB. 14 yrs.; $1,000 will handle. Chicago Bus. Exchange, 327 S. La Salle-st.

BANK—$2,000 BUYS SILENT INTEREST Mich. country bank; A1 location; money maker; big futures; estimated dividends 20 per cent per year. Address M J 458, Tribune.

BARBER SHOP, WITH BATHROOMS—FOR Sale—Cheap rent; old established. Address P 38, Tribune.

BARBER SHOP AND FIXTURES — FOR Sale—Easy payments. EMIL J. PAIDAR CO., 1120 N. Wells-st. Phone Superior 7213.

BARBER SHOP — 3 CHAIRS; UP TO DATE fine prop.; rent $30; snap; quick action. 211 S. Oak Park-av. Garf. Pk. "L."

BARBER SHOP, CIGAR STORE, AND BILliard parlor; will sell as a bargain; owner drafted. 223 S. 47th-st.

BARBER SHOP—FOR SALE; LOOP OFFICE block; long lease; reasonable. Address O 153, Tribune.

BARBER SHOP—3 CHAIRS; GOOD LOCAtion for a Swedish barber. Owner leaving to draft. Address P 376, Tribune.

BATTERY MAN.

We have an excellent opportunity for man who thoroughly understands storage battery manufacturing and who can invest $2,000 and act as factory manager; factory established and on paying basis; references required. Address M L 159, Tribune.

BEAUTY PARLOR—S. SIDE; ALL MODern, up to date fixtures, also 4 rm. suite, neatly furnished; will sell cheap; parlor furn. suite and old set, bus. for $625.

Baker & Co., 703 Rector Bldg.

BEAUTY SHOP—FOR SALE—WELL ESTablished, with living rooms; clearing $40 to $50 a week; cheap; willing to teach business; will bear strictest investigation. Address M L 255, Tribune.

BEAUTY PARLOR — A PROVED MONEY maker; select patronage; complete equipment; cash, $1,000; bargain; 7999.

BRENNAN, 105 N. Clark-st.

BEAUTY SHOP—FOR SALE—HIGH CLASS trade, money maker, est. 14 years; best offer takes it or will invoice if so required; must sell at once for best reason. Phone Sunnyside 1316.

BEAUTY SHOP—FOR SALE—OLD EST.; bargain; $350. Call at once, Wed. 2554.

BILLIARD HALL—WILL TRADE FOR IN come prop. vacant or land, close to busy corner, est. 3 yrs.; sacrifice. MOHLER, 219 1st Nat. Bank, Majestic 8624.

BEAUTY SHOP—SOUTH SUBURBS, 1 hour's ride from loop; good business; bargain; good reason. Address P 156, Tribune.

BILLIARD HALL—FOR SALE—FINE 8 TAble; best location. Ph. Humboldt 14.

BLOUSE AND LINGERIE DEPARTMENT— For Sale—Connected with established ladies' tailor and milliner. Room 501 Kesner Bldg., 5 N. Wabash-av.

BOX CARS TO RENT—7 50 FT. CARS WITH full end doors. Been used in automobile service. Can be seen in Chicago. Address E. W. LEWINSTEIN, 325 E. 51st-st., Chicago, Ill.

CAFETERIA—BUSY CORNER; STRICTLY modern throughout; rent $280; incl. heat; receipts $8,000 monthly; bargain terms. FRED REED & CO., 1140 Wabash-av.

CAFE AND SALOON—PARTNER; $1,500; high class loc.; old estab.; active man; salary and profits; $1,500 to $2,000. half int. Chicago Bus. Ex., 327 S. La Salle-st.

Candy and Cigar Store.

Must be sold at once; good paying place in best loc. N. S., easily clears over $50 weekly; invoice over $600; will take $450; rent 40; steam heat. 905 Irving Park-blvd., nr. Broadway.

CANDY AND ICE CREAM STORE—LINcoln-av.; rent $20; steam heat; est. 12 yrs.; no competition; price $900.

Baker & Co., 703 Rector Bldg.

CANDY FACTORY—FOR SALE—ESTABlished; $6,000 cash, balance time. Address S 367, Tribune.

CAPITAL WANTED—$100,000 FOR A NEW meritorious article of steel; a national and universal demand; finest equipment, straight and planes; principals only considered; don't answer unless meaning business and having necessary capital for swinging this deal, because there is nothing on the market like it. Address M M 504, Tribune.

CAPITAL AND SERVICES.

$5,000 to $7,500 will swing a deal that is beyond comparison; patented products with unlimited possibilities. Business established 3 yrs., with assets of more than $35,000; all made in that time. Address Y N 408, Tribune.

CAPITAL—BUSINESS MAN DESIRES AS sistance to take over and develop one of established prosperous corporations; assets more than one and a half million dollars. Requires million dollars cash or collateral to swing deal. Engaged in essential industry. Address P 187, Tribune.

CAPITAL.

Can secure it for legitimate stock issue that will pass Illinois Blue Sky law or will consider investment in good stock issue. Give full particulars. Address M G 870, Tribune.

CAPITAL—ADVERTISING MAN WITH thorough business experience and some cash desires proposition of merit; give full particulars in first letter or no attention. Address M 128, Tribune.

CAPITAL WANTED—$2,000.

Manufacturer of electrical motors needs money to put products on market. Phone Douglas 104, 9 to 5 daily.

CAPITAL WANTED—

Steel brokers and investment bankers to handle copper mine issue passed by Illinois blue sky law. Address O 457, Tribune.

CAPITAL INTERESTED—TO HANDLE sale of your stock. We have proven sales organization that has made good. Address K A 808, Tribune.

CAPITAL STOCK—SALESMAN WITH CLIentele of investors through Illinois and Indiana wants good stock issue to dispose of. Address O 474, Tribune.

CAPITAL WANTED—$5,000 AND SERVICES to develop hotel and restaurant equipment business; investigate. Address P 235, Tribune.

CAPITAL — CAN PLACE MERITORIOUS stock or bond issue; state fully. CLIENTELE, Address M G 373, TRIBUNE.

CAPITAL—ELECTRICAL ENGR. WANTS party with $10,000 cash for merging 5 elec. power cos. Address S 248, Tribune.

CAPITAL—WANT GOOD STOCK TO SELL; strictly com. Address P 396, Tribune.

CHILDREN'S WEAR BUSINESS — ESTABlished for immediate sale on account of draft; no brokers. Address S 234, Tribune.

CIGAR AND CANDY STORE.

In order to settle estate will sell good paying store for only $375; invoice more than double; high class loc.; cheap rent; stm. heat; only people ready to act quick inquire for partic., Rm. 309 Ashland Block, cor. Clark and Randolph.

CIGAR, CANDY, MAG. STORE—FINE LOcation; good business; leaving city; must sell at once. Majestic 7999.

BRENNAN, 105 N. Clark-st.

CIGARS, CIGARETTES, STATIONERY, AND periodicals—Corner store; valuable lease; cheap rent; average sales $50 guaranteed. Ravenswood 7040.

CIGAR, STATIONERY, SPORTING GOODS Store—Excellent location; always busy; low rent; monthly receipts $1,400; invoice about $3,500. Address O 77, Tribune.

CIGARS, CANDIES, NOTIONS, NEWSPAPers, and laundry; bargain. 1800 Sedgwick.

CIGAR STORE—FOR SALE—525 S. DEARborn; $400 cash to dispose of at once.

BUSINESS CHANCES.

CIGAR, CANDY, ICE CREAM, DELICATESsen—S. S. corner, opp. hospital; $60 daily; rent $50; 4 rooms; clears $250 month; draft; sell $1,000, part time. Majestic 7999.

BRENNAN, 105 N. Clark-st.

CLEANING AND DYEING STORE — BEST location in Chicago; clears $250 month; a rare bargain; terms. Tel. Majestic 7999.

BRENNAN, 105 N. Clark-st.

COAL YARD AND BUILDING MATERIAL— For Sale—Best location South Side. Reason for sale owner's son called to colors. Terms to responsible parties. Address M M 195, Tribune.

CONFECTIONERY AND ICE CREAM STORE —Best in Chicago; near large theater; reasonable rent; steam; rvis. $50 day; terms.

BRENNAN, 105 N. Clark-st.

CONFECTIONERY STORE—FOR SALE— Dandy notions and ice cream, doing good business; must sell; will stand any investigation. Call at 3030 N. Hoyne-av. Graceland 7897.

CONF. STORE—W. SIDE; CHEAP RENT; will be sold at a sacri.; owner in other bus.

Baker & Co., 703 Rector Bldg.

CONSOLES, SIDEBOARDS, TILE WORKS, together with phonograph business; established 20 years; for sale; dissolving partnership. Address S 110, Tribune.

CURTAIN CLEANING BUS.—WELL EST. easy terms. 2010 Cortez Grove.

DELICATESSEN—IN MOST EXCLUSIVE neighborhood of N. S.; handles cooked foods, also home made jells and canned goods; recpts. $60 per day; will invoice stock.

Baker & Co., 703 Rector Bldg.

Delicatessen—Light Groc.

Fine locality; low rent; 5 nice living rms. over store; cemented basement; average sales $50 day; investigate; no agents. Address M E 316, Tribune.

DELICATESSEN, GROCERY — FOR SALE — Full equip. cheap rent, living rooms; daily sales exceed $35; terms to good party.

BRENNAN, 105 N. Clark-st.

DELIC. AND GROC.—N. SIDE; RENT ONLY $20; recpts. $22 daily; price $500.

Baker & Co., 703 Rector Bldg.

DELICATESSEN AND LUNCH—$1,000 PER mo. business.; trans. cor.; good bargain; terms. Address Y M 255, Tribune.

DELICATESSEN AND GROCERY—BARGAIN. Call Sunday, 3825 Wabansia-av.

DELICATESSEN—DOING GOOD BUSINESS; fine location. 10 E. Division.

DELICATESSEN—FINE LOCATION; 4 RMS. and bath; $35. Barg. Graceland 2738.

DENTAL OFFICE,

Shelbyville, Indiana. Established 1898. Office doing better than $3,000 per year; over $2,000 so far this year. Will introduce buyer and get him started right. Reason for selling: Going into other business. Address

DR. W. E. BLACKBURN, Shelbyville, Indiana.

DENTAL OFFICE—FOR SALE—CASH FRAC. tion; best loop location; cheap rent; equipment less invoice. Address M J 218, Tribune.

DRUG STORE FOR SALE IN S. SHORE DIStrict; location 100% good; no location in Chicago has a better future; established 3 years; good trade, increasing; must retire; we are going to sell this store at any reasonable price; cash and time. Address L 537, Tribune.

DRUG STORE—BUSIEST TRANSFER CORner; no competition; no expense; doctor's office; must clear $250 monthly; more to investigate; health and help compel sacrifice; have 3. Will sell either, suitable terms. Humboldt 6074.

DRUG STORE—SUBURBAN, GOOD TRANSportation, good stock, fixtures, fountain; strictly cash; business average $90; choice small expense; best paying store in county for price asked. Address O 270, Tribune.

DRUG STORE—DOING A BIG CASH BUSIness; elegant fixtures; large, clean stock; no better store in all Chicago; owner retiring.

BRENNAN, 208 Reaper Blk.

DRUG STORE—$35 RENT, STORE WITH flat; long lease; well established; good reason for selling; best opportunity ever offered. 1734 W. 66th-st.

DRUG STORE—FOR SALE—S. W. COR. Grace-st. and Ashland-av.; easy terms and fixtures. Address S. B. CLOVER & BRO., 69 W. Washington-st.

DRUG STORE—N. W. S.; PRICE $6,000; cash or trade for farm.

Baker & Co., 703 Rector Bldg.

DRUG STORE—FOR SALE—IN RICH FARMing community; owner must go to war; sacrifice; $7,000. 7999.

DRUG STORE—FOR SALE — GOOD LOCAtion; cash or time; owner put of city; bargain. 1550 Jarvis-st. Ph. R. P. 424.

DRUG STORE—MUST SELL; OWNER NOT druggist; want offer. 2 N. Crawford-av.

DRY CLEANING PLANT—FOR SALE—ON North Side, fully equipped; doing average business of $1,200 per month, mainly retail; owner leaving city to go south; investigate; no reasonable offer refused. Address P 71, Tribune.

ELECTRICAL CONTRACTING BUSINESS for sale; one of the best businesses on South Side established 12 yrs.; subject to draft; bargain. Add. Corresp., 839 E. 85th-st. A. OPPENHEIMER.

ELECTRICAL PLATING BUSINESS — FOR sale; small. Price $3,000. Address S. B. Adams, 3659 Lexington-st., or phone Kedzie 6072.

ELECTROICAL PLATIN GBUSINESS — FOR Sale, compl. Address B 805, Tribune.

EMBROIDERY BUSINESS.

ON ACCOUNT DRAFT WILL SELL embroidery business, North Side, main; excellent established business employing 12 to 15 girls; unusual opportunities. Price $2,000 cash. Best accounts. Previous knowledge embroidery not essential. Address S 158, Tribune.

ESTABLISHED MOVING, STORAGE—FOR SALE —$650; class, $5,000 year; owner retiring; trial given; $11,000, part time.

BRENNAN, 105 N. Clark-st.

FACTORIES

Desiring better locations and towns wanting new factories should both communicate with us. We will arrange the transfer and negotiate necessary capital. Security Sales Co., 30 La Salle-st., Chicago.

FACTORY WANTED—EQUIPPED SUITABLY for mfg. farm tractor; demand unlimited; demonstration will prove it to be highest grade tractor in America; prefer to contract for mfg., or will lease plant. Address M L 514, Tribune.

GARAGE—87 CARS; BEST SOUTH SIDE location; for very good reasons must be sold at once; always a big money maker; never changed hands; will accept $3,000 cash or first payment; wonderful opportunity for the right party. Address M M 203, Tribune.

GARAGE—SMALL TOWN NR. CHICAGO: 1st class equipt.; rent $18 mo.; doing big business. Am drafted. Price $1,500. A real snap for good mechanic. Address M M 260, Tribune.

GARAGE—MUST IMMEDIATELY DISPOSE of my well paying corner garage. Can be had at a sacrifice if taken at once. Plenty of repair work. Large accessory business. Subject to draft. Belmont 2091.

GARAGE—SOMETHING GOOD, ON BROADway; 40 car capacity; own the property; will give 5 year lease; price $1,600, including equipment and good business. See LEMON, 35 S. Dearborn.

GARAGE AND REPAIR SHOP—LARGE NET profits guaranteed; cash and time.

BRENNAN, 105 N. Clark-st.

GARAGE WANTED—WITH REPAIR SHOP and sales agency in town of 5,000 to 15,000. Within 100-150 miles of Chicago. Address M G 467, Tribune.

GARAGE — 100 CARS; CLEARS $6,700 year; South Side third; best bargain in Chicago. STEPHENSON CO., 30 So. Dearborn-st.

GARAGE AND ACCESSORY BUSINESS—IN finest section of California on Lincoln Highway; snap at $8,000; terms. A. S. HUCK, Colfax, Cal.

GARAGE—FINEST IN THE CITY, 70 CAR capacity; storage $25 to $40; prosperous business; 15 year lease; price $7,000. See LEMON, 35 S. Dearborn.

GARAGE OR REPAIR SHOP—WANTED — Must be good and bargain; ready money; details first letter. Address P 72, Tribune.

GARAGE AND SALES AGENCY — BEST Wisconsin town; clear $6,000 a year; particulars, LEMON, 35 S. Dearborn.

GARAGE — FOR SALE — $2,500 CASH; clears $5,000 a year. 1206 E. 55th-st.

GASOLINE STATION—N. E. COR. 35D-ST. blvd. and Calumet-av. by widowed mother whose boy is with the colors in France; fully equipped.

GENERAL STORE—W. SIDE; CARRIES hardware, paints, and varieties; same owner over 20 yrs.; will sell at 85 cts. on the dollar.

Baker & Co., 703 Rector Bldg.

GROCERY DEL., ICE CREAM, SODA, CIgars, CONFECTIONERY, new stock; old established stand; mo. profits $250. Cheap for quick sale. Part time to responsible party. Trial given. 4058 W. Van Buren-st.

GROCERY, MARKET—FOR SALE—LIVE proposition; excellent location; profits exceed $2000 month; cash and time. Maj. 7999.

BRENNAN, 105 N. Clark-st.

GROCERY, DELICATESSEN— Fine old established; all cash; $70 daily; no delivery; 3 living rooms; best N. Side corner business. Investigate this for a real stand; best of references. Address O 540, Tribune.

GROCERY—FOR SALE—$100 FOR DAY business; owner retiring; snap for right party; no agents. Call or address owner, 1511 W. 69th-st. Tel. Englewood 5764.

GROCERY AND MARKET—SOUTH SIDE; doing big business; owner in army; no rent 40 pay. Market now rented pays rent. Address D 515, Tribune.

GROCERY OR GENL. STORE—WANTED— For $0 a good land near Knox, Ind., or 40 acres good farm near So. Haven, Mich. WM. FLOCHER, Knox, Ind.

GROCERY AND DELICATESSEN—FOR Sale—4 rms.; rent $20; a bargain. 1757 Hancock-st. No agents.

GROCERY, CANDIES, NOTIONS, NEWSPAPers, and laundry; bargain. 1800 Sedgwick.

GROCERY STORE—FOR SALE—525 S. DEARborn; $400 cash to dispose of at once.

BUSINESS CHANCES.

GROCERY STORE.

Old est., cor.; clears over $200 mo.; no opp.; cheap rent; nice flat; must sell quick at any price to settle estate. Inquire Room 309 Ashland Block, cor. Clark and Randolph.

GROCERY AND MARKET—FOR SALE—A1 corner and prosperous neighborhood on S. Ashland-av.; old stand; all cash trade; about $100 day sales, can be made better; A1 stock and fixtures; worth investigating; reason for selling; would trade for cottage. Address P 305, Tribune.

GROCERY—GOOD LOCATION, N. W. SIDE; estab. 15 yrs.; cash bus. $100 day. Fine clean stock; mod. fixtures. Brick bldg. Rent $38. Mod. flat above if desired. Price $3,000 or part cash and equity imp. property. Owner must leave city. Address M M 261, Tribune.

HARDWARE STORE—CARRY FULL LINE of household utensils, paint, etc.; owner retiring; terms can be arranged. Ma. 7999.

BRENNAN, 105 N. Clark-st.

HARDWARE STOCK—WITH MODERN BUNgalow; only one in southern Ill. town of 1,000 population; splendid farming country; would consider a good farm. Address E 36, Tribune.

HOME BAKERY AND DELICATESSEN— Next to busiest R. R. station on North Side. Phone Sunnyside 7997.

HOTEL—FOR SALE—1 ACRE LAND; LGE. barn; chicken house; beautiful surroundings. 1st class transient trade; on Elgin r. d. 24 m. from Chi.; reason for selling, overwork; also ice cream parlor, suitable for gen. store. Address O 243, Tribune.

HOTEL AND RESTAURANT—MICHIGAN summer resort, good bus. summer and winter; money maker for right party. Owner retiring. Manuscr. 109 N. Dearborn-st., Room 801.

HOTEL—HIGH CLASS 20 ROOM HOTEL IN Evanston. Present owner obliged to retire from active business. Will sell furnishings and good will. Always has been a money maker. Address I 110, Tribune.

HOTEL—EUROPEAN; LIVE TEX. CITY OF 70,000; 93 rooms; 40 with connecting baths; price $10,000; worth double. F. H. REED & CO., 127 N. DEARBORN-ST.

HOTEL—OF 23 ELEGANT OUTSIDE ROOMS. Fine home. Rent $166, income $400. Mgr. Mrs. Busch, 1 to 10 p. m., 4049 Sheridan-rd.

HOTEL—50 RMS., BEST S. S. LOCATION; 18 min. to loop. Address O 281, Tribune.

ICE CREAM, CANDY, STATIONERY, CIGars—Established business, first class fixtures. Price right. Good reasons. 1219 Devon, near Broadway.

INVESTOR.

A going business for sale, handling patented manufactured articles; established; $10,000 required. Address M G 972, Tribune.

INVESTMENT—PARTY WITH TWO ASSOciates to invest $5,000 each in oil syndicate of $20,000 on 875 acre proven Kansas field. Owner of leases in city for week. Address S 235, Tribune.

JOB PRINTING PLANT

Complete and ready to operate; will furnish some work; reasonable rent; owner subject to draft. Address or call 211 Tacoma Bldg.

LAUNDRY, WET WASH — FOR SALE— Thickly settled section, N. Side; doing big business; auto delivery; $3,500.

BRENNAN, 105 N. Clark-st.

LAUNDRY—OLD STAND, BUSY LOCATION; must sell at once for important reasons.

BRENNAN, 105 N. Clark-st.

LAUNDRY—FOR SALE—STEAM; N. S.; DOing $150 weekly; capacity $500; sell cheap or consider consolidation with other laundry; large or small. Address P 224, Tribune.

LAUNDRY OFFICE—FOR SALE—BEST LOC. N. S., $95 wk. profit; will sac. Price, $1,100.

LEAD AND ZINC MINE—For Sale—Capacity, producing 1,000 tons per day. Large opportunity. Wisconsin-Illinois district. Address M L 524, Tribune.

LIVERY STABLE—FOR SALE—$35-AV. Douglas Park Branch.

MACHINERY MFG. BUSINESS — ALL OR part interest, incorporated, well established; many orders. Address P 57, Tribune.

MANUFACTURING OPPORTUNITIES — OUR clients have numerous patented devices of excep. merit, which can be purchased outright or mfrs. may write for info. and also our book on patents. CHANDLER & CHANDLER, Suite 96 Chandler Bldg., Washington, D. C.

MFG. BUS.—AGE AND ILLNESS COMPEL me to sell profitable mfg. bus., and valuable basic patents for forging. U. S. Canada; $5,000 to $10,000 required. Address P 132, Tribune.

MFG. PLANT—FOR SALE—INCLUDING welding and shop apparatus, motor, material, etc.; $2,000, or will take partner. Address O 440, Tribune.

MFG. BUSINESS—FOR SALE—LIGHT, OLD established; splendid chance for practical salesman or manager. Address P 283, Tribune.

MFG. SHOP—FOR SALE—SMALL; METAL patterns and light metal mfg. Address S 130, Tribune.

MANUFACTURING BUSINESS—FOR SALE— Paying. Cheap. 3714 E. 76th-pl.

MARKET AND GROCERY—FOR SALE OR trade—Up to date; must sell; best place for American-Bohemian; complete sausage making equipment, with 2 story building and corner lot; $10,000; will trade for property in trade. Address P 247, Tribune.

MAIL ORDER—WARTIME SOUVENIR; BIG profits; half interest to promoter. Address O 85, Tribune.

MEAT MARKET—FOR SALE—MODERN, $4,000 business monthly; owner disabled, must retire. Wm. Rodenbush, 530 4th-av., Rock Island, Ill.

MEAT MARKET—FOR SALE OR RENT, IN live grocery. Address M A 853, Tribune.

MEN'S FURNISHING BUSINESS—FOR SALE in Chicago; established 7 yrs.; turn stock 3 times a yr.; mod. fixtures and store; owner subject to draft and must have some one who can assume his good name; will not sell unless you will do so. Phone Englewood 9773 for particulars.

MERCHANT TAILOR STORE—FOR SALE— Apply at once. HERMAN BROS., 5456 S. Ashland-av.

MILLINERY AND WAIST STORE—FOR IN. med. sale at sac.; est. bus.; good stock of misc. and eleg. figs.; will prove net profits; best oppor. on S. S. in city; select neighborhood. Address O 279, Tribune.

MILLINERY—GOOD CLEAN STOCK; DOING fine business; cash and time. Maj. 7999.

BRENNAN, 105 N. Clark-st.

MILLINERY STORE—FOR SALE—GREAT sacrifice. Apply Mr. Zimmerman, D. B. Fisk Wholesale, Wabash and 9c. Water-st.

MILLINERY—FOR SALE IN TOWN 50,000; well stocked; doing fine business; no reasonable offer refused. Tel. Lake View 1584.

MOVING, STORAGE AND FURNITURE business for sale. Must sell all to-day; trucks cost $7,500. About $5,000 required. Address P 66, Tribune.

MUSICAL GOODS, KODAKS, SEWING MAchines, repairing—Best store of its kind in Fox River region. Inc. $3,000 to $4,000 a year. Price right. Chicago Business Exchange, 344 Webster Bldg.

NEWSPAPER ROUTE—30 MILES FR. CHI.; clears $135 month; trial given.

Baker & Co., 703 Rector Bldg.

OIL ROYALTY IN ONE OF LARGEST PRODucers Kansas fields; pays 30% yearly; small amount; no promotion. DUNN & CANSON & CO., 504 Beacon Bldg., Wichita, Kas.

PAINTING AND DECORATING BUSINESS for sale. Pop. $3,500. Low rental. Good business, terms, bargain. Apply Box 433 Harvard, Ill.

PANTS SHOP—FOR SALE; UP TO DATE. 515 S. Franklin-st., 6th floor.

PARTNER WANTED—ELDERLY MAN IN office; $25 week and third of profits; $500 required. Address M M 284, Tribune.

PATENT ON EXHIBITION—ONE OF THE greatest inventions of the age; model at our offices; want to interest capital or sell outright or on royalty.

BRENNAN, 105 N. Clark-st.

PICKLE FACTORY—WITH UP TO DATE machinery and tanks; pickles contracted for and being manufactured; doing a cash business of $15,000 year; younger man should double this. Address O 361, Tribune.

PLUMBING SHOP—FOR SALE FOR VALUE of stock; well established; contract on hand. Will sacrifice. Good opportunity. Address M H 299, Tribune.

PRINTING PLANT—FOR QUICK SALE, $450; loop; five presses; $300 worth type, etc., with business. Address P 463, Tribune.

RESTAURANT AND LUNCHROOM—PARTner wanted buy half interest; best and oldest stand near Lincoln Park; same owner 15 years; weekly sales $650; $700, balance time. Will guarantee $60-$70 per week drawing salary to responsible party who will act as partner; must be female, to manage front as I am first class cook, will manage kitchen. Call Sunday and will give trial. Superior 3063. Address P 139, Tribune.

RESTAURANT.

High class, for sale, downtown district; good money maker; partner subject to draft. Address M E 503, Tribune.

RESTAURANT—MICH.-AV.; CLEARS $500 month; 12 rooms above clear $100 over rent for whole bldg.; will prove all $1,500; old age. Address P 140, Tribune.

RESTAURANT, CLEAR—FOR SALE OR EXchange—In Wilson-av. district; good money maker. Address P 223, Tribune.

ROOMING HOUSE—13 MODERN ROOMS. Sheridan and Wilson-av. dist.; rooms always rented; inc. $258 mo.; select roomers; best transportation in the city. Reas. rent.

Baker & Co., 703 Rector Bldg.

ROOMING ON WASH.-BLVD., 40 RMS. AL ways rented; income $450 mo.; rent $180; good lease; coal already in; a bargain; cash and terms.

Baker & Co., 703 Rector Bldg.

ROOMING HOUSE—N. SIDE; ALWAYS filled; select roomers; bargain for cash.

Baker & Co., 703 Rector Bldg.

ROOMING HOUSE—FOR SALE—25 RMS.; high class, best location; 100% full. Mid. 4253.

ROOMING HOUSE OF 33 OUTSIDE ROOMS; cheap. Wilson-av. cls. Busch. Edg. 5514.

SALOON—FOR SALE—MUST GET OUT OF the business; will sell at your own price; one of the busiest corners in city. Corner Milwaukee and Halsted.

SANITARIUM—12 RMS., COMPLETELY furnished, modern bldg., with barn and garage; inc. 90 cr. fr. clnic.; will sell entire property and furniture; cash and terms.

Baker & Co., 703 Rector Bldg.

SCHOOL STORE — OPPOSITE LARGE school; 40 ft. lot; brick; no competition; fine opportunity; easy terms. 2530 W. 55th-st.

SCHOOL STORE—FOR SALE—OPP MAIN entrance of H. S.; living rms.; bargain. Address S 483, Tribune.

BUSINESS CHANCES.

SHIRTWAIST SHOP—HIGH CLASS; SPLENdid new neighborhood; cause for sale, death. Address M L 318, Tribune.

SHOE STORE—FOR SALE—LONG LEASE; steam heat; transfer corner; N. W. Side. Address M A 118, Tribune.

STATIONERY—WANTED, LEAD PENCILS, any quantities. Address O 442, Tribune.

STENOGRAPHIC AND MULTIGRAPH Shop; $1,500. Address M L 460, Tribune.

STOCK OF GENERAL MERCHANDISE—FOR Sale—And building. WM. McNEIL, La Grange, Ill.

TAILORING BUSINESS—FOR SALE—FIRST class; cleaning, pressing, repairing more than pays expenses; $900 buys the place; 2 years lease; best stand in town; must sell in 30 days. Address M A WOLFE, 2755 Prairie-av., Evanston, Ill.

TAILORING SHOP—FOR SALE—EQUIPPED; with government orders. Inquire 906 Security Bldg.

TAXICAB BUSINESS—AT CHICAGO CLUB. Good chance for right man. Call at Chicago Club, MR. SCHOOP, 400 S. Michigan.

TEA, COFFEE, BUTTER, EGGS, AND A full line of groceries; doing a good business; West Side; will sell cheap. Address P 552, Tribune.

TEA, COFFEE, AND GROCERY—LONG LEA tab.; cash business; best loc. Inc. $1,500 mo. Right price. Chicago Business Exchange, 344 Webster Bldg.

THEATER, M. P., BEST PLACE ADVER. tised, never called; colony will seat 1,000; invoice; positively clearing $4,000 year; box trial given.

BRENNAN, 105 N. Clark-st.

THEATER—FOR SALE—350 SEATS, GOING business and real estate, best South Side location and patronage; fully equipped; $60,000, half cash; a good farm or city real estate. Address M E 438, Tribune.

THEATER-PICTURE — GOOD LOC.; FINE business; will sell cheap; $75 wk. See and make an offer. Chicago Business Exchange, 344 Webster Bldg.

THEATRE—PARTLY MOVIE, CLOSED Saturdays; manager subject to draft; only one in town of 2,500; must open in week. F. H. REED & CO., 127 N. DEARBORN-ST.

THEATRE—BUSY LOCATION, MONTROSE-AV.; rent $45; steam; owner sick; must sell; good fixtures; complete stock; $1,500; part time.

BRENNAN, 105 N. Clark-st.

VARIETY STORE—IN IOWA TOWN OF 5,000, in midst of fine farming dist.; stock will invoice about $10,000.

Baker & Co., 703 Rector Bldg.

VARIETY STORE—FOR SALE—S. SIDE; fine location; rooms in the rear; good reason for selling. Address Y X 154, Tribune.

VARIETY STORE—MUST SELL AT ONCE; leaving city. 1952 N. Cicero-av.

WAGON SHOP MACHINERY AND BLACKsmith tools for sale. 3116 Avondale-av.

WINDOW CLEANING ROUTE—20 MILES from Chicago; making $300 per mo.; very reasonable; reason for selling other business. Address R X 35, Tribune.

FOR SALE—FIRST CLASS machine shop and pattern shop building, 90 ft.x120 ft.; switch track; one-half (1-2) block of ground, near Chicago. No agents. Address E H 29, Tribune.

THESE ARE GENUINE PAYING BARGAINS Cafeteria, worth $2,500 (loop), only $1,000. Library, cost $2,000, only $1,000. Hardware store, invoices $5,000, only $3,500.

Grocery and market, must sell. Make offer. Milk route, 7 cans, $900 quick sale. Restaurant, good one, at half value. Roomling House; big income, easy terms. We can sell your business quick for cash. Stephenson Co., 35 S. Dearborn-st.

A CORPORATION CONTROLLING MINERAL springs, hotel, baths, etc., desires good business man to make investment of $25,000, with or without services. Stock will be limited for marketing the water; took silver medal and diploma at both San Francisco and St. Louis expositions against foreign and domestic competitors. Will make very attractive offer to man who can qualify. Address P 237, Tribune.

A CORPORATION — MFG. JACKS FOR automobiles, lamp brackets, end wrenches, valve lifters, spring compressors, license holders, etc., for important reasons must sell; doing from $3,000 to $5,000 month; complete equipment; also large stock of raw and finished material. Reasonable. Address P 200, Tribune.

MFG. PLANT—FOR SALE—INCLUDING manufacturing apparatus, motor, material, etc.; $2,000, or will take partner. Address O 440, Tribune.

MFG. BUSINESS—FOR SALE—LIGHT, OLD established; splendid chance for practical salesman or manager. Address P 283, Tribune.

MFG. SHOP—FOR SALE—SMALL; METAL patterns and light metal mfg. Address S 130, Tribune.

MANUFACTURING BUSINESS—FOR SALE— Paying. Cheap. 3714 E. 76th-pl.

MARKET AND GROCERY—FOR SALE OR trade—Up to date; must sell; best place for American-Bohemian; complete sausage making equipment, with 2 story building and corner lot; $10,000; will trade for property in trade. Address P 247, Tribune.

MAIL ORDER—WARTIME SOUVENIR; BIG profits; half interest to promoter. Address O 85, Tribune.

MEAT MARKET—FOR SALE—MODERN, $4,000 business monthly; owner disabled, must retire. Wm. Rodenbush, 530 4th-av., Rock Island, Ill.

MEAT MARKET—FOR SALE OR RENT, IN live grocery. Address M A 853, Tribune.

MEN'S FURNISHING BUSINESS—FOR SALE in Chicago; established 7 yrs.; turn stock 3 times a yr.; mod. fixtures and store; owner subject to draft and must have some one who can assume his good name; will not sell unless you will do so. Phone Englewood 9773 for particulars.

MERCHANT TAILOR STORE—FOR SALE— Apply at once. HERMAN BROS., 5456 S. Ashland-av.

MILLINERY AND WAIST STORE—FOR IN. med. sale at sac.; est. bus.; good stock of misc. and eleg. figs.; will prove net profits; best oppor. on S. S. in city; select neighborhood. Address O 279, Tribune.

MILLINERY—GOOD CLEAN STOCK; DOING fine business; cash and time. Maj. 7999.

BRENNAN, 105 N. Clark-st.

MILLINERY STORE—FOR SALE—GREAT sacrifice. Apply Mr. Zimmerman, D. B. Fisk Wholesale, Wabash and 9c. Water-st.

MILLINERY—FOR SALE IN TOWN 50,000; well stocked; doing fine business; no reasonable offer refused. Tel. Lake View 1584.

MOVING, STORAGE AND FURNITURE business for sale. Must sell all to-day; trucks cost $7,500. About $5,000 required. Address P 66, Tribune.

MUSICAL GOODS, KODAKS, SEWING MAchines, repairing—Best store of its kind in Fox River region. Inc. $3,000 to $4,000 a year. Price right. Chicago Business Exchange, 344 Webster Bldg.

NEWSPAPER ROUTE—30 MILES FR. CHI.; clears $135 month; trial given.

Baker & Co., 703 Rector Bldg.

OIL ROYALTY IN ONE OF LARGEST PRODucers Kansas fields; pays 30% yearly; small amount; no promotion. DUNN & CANSON & CO., 504 Beacon Bldg., Wichita, Kas.

PAINTING AND DECORATING BUSINESS for sale. Pop. $3,500. Low rental. Good business, terms, bargain. Apply Box 433 Harvard, Ill.

PANTS SHOP—FOR SALE; UP TO DATE. 515 S. Franklin-st., 6th floor.

PARTNER WANTED—ELDERLY MAN IN office; $25 week and third of profits; $500 required. Address M M 284, Tribune.

PATENT